



US00D425123S

United States Patent [19]
Creamer

[11] **Patent Number: Des. 425,123**

[45] **Date of Patent: ** May 16, 2000**

[54] **END CAP FOR A PEN**

[57] **CLAIM**

[76] Inventor: **Joan Creamer**, 47B Eagle Run, East Greenwich, R.I. 02818

The ornamental design for the end cap for a pen, as shown and described.

[**] Term: **14 Years**

DESCRIPTION

[21] Appl. No.: **29/081,431**

FIG. 1 is a perspective view of a first embodiment of my new design for the end cap for a pen;

[22] Filed: **Jan. 2, 1998**

FIG. 2 is a front view thereof;

[51] **LOC (7) Cl.** **19-06**

FIG. 3 is a rear view thereof;

[52] **U.S. Cl.** **D19/54; D19/51; D19/58**

FIG. 4 is a right side view thereof;

[58] **Field of Search** D19/35, 36, 41-51, D19/53-58, 81-85; D21/484, 503, 487, 488; 446/102, 106; 401/202, 243-247, 262; 411/378, 393, 394, 402, 403, 406; D8/387

FIG. 5 is a left side view thereof;

FIG. 6 is a top view thereof;

FIG. 7 is a bottom view thereof;

FIG. 8 is a perspective view of a second embodiment of my new design for the end cap for a pen;

FIG. 9 is a front view thereof;

FIG. 10 is a rear view thereof;

FIG. 11 is a right side view thereof;

FIG. 12 is a left side view thereof;

FIG. 13 is a top view thereof;

FIG. 14 is a bottom view thereof;

FIG. 15 is a perspective view of a third embodiment of my new design for the end cap for a pen;

FIG. 16 is a perspective view of a fourth embodiment of my new design for the end cap for a pen;

FIG. 17 is a perspective view of a fifth embodiment of my new design for the end cap for a pen; and,

FIG. 18 is a perspective view of a sixth embodiment of my new design for the end cap for a pen.

The portions shown in broken lines in FIGS. 1 through 14 are for purposes of illustration only and forms no part of the instant design.

[56] **References Cited**

U.S. PATENT DOCUMENTS

D. 310,956	10/1990	Huska	D8/387
933,831	9/1909	Steiger	411/403
1,323,612	12/1919	Rich	401/88
2,087,880	7/1937	Bastable	411/403 X
2,208,049	7/1940	Pajeau	446/102
2,320,455	6/1943	Feig	24/11 P
2,473,688	6/1949	Martin	24/11 P
2,541,855	2/1951	Bauer	24/11 P
2,907,085	10/1959	Bosland	24/10 R
3,251,343	5/1966	Wesenberg	221/69.5
3,608,154	9/1971	Ira	24/11 F
3,648,404	3/1972	Ogsbury	446/126

Primary Examiner—Martie K. Holtje
Attorney, Agent, or Firm—Salter & Michaelson

1 Claim, 5 Drawing Sheets

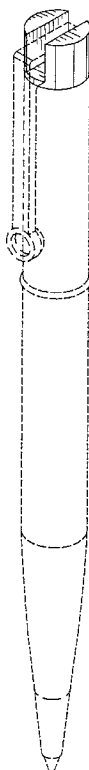

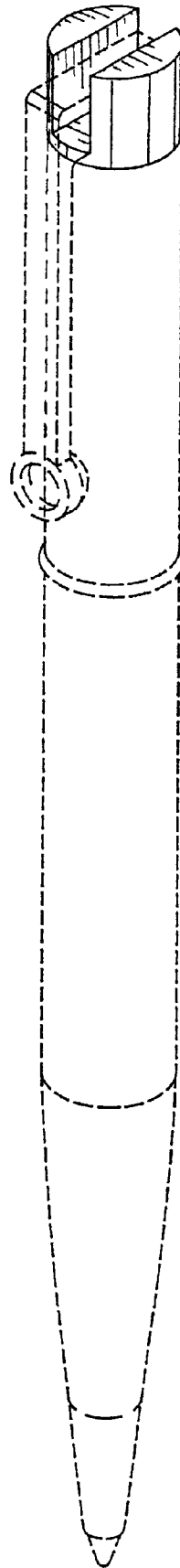

FIG. 1

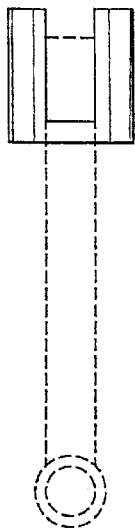

FIG. 2

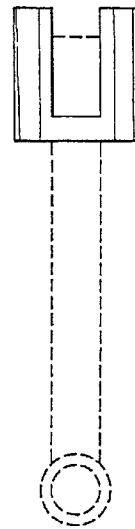

FIG. 3

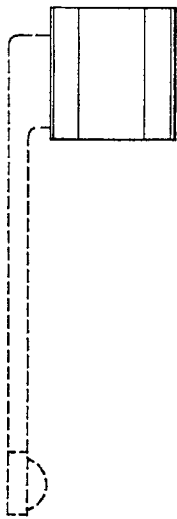

FIG. 4

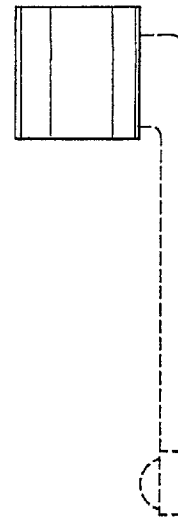

FIG. 5

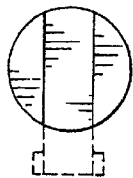

FIG. 6

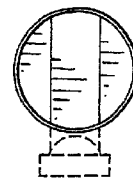

FIG. 7

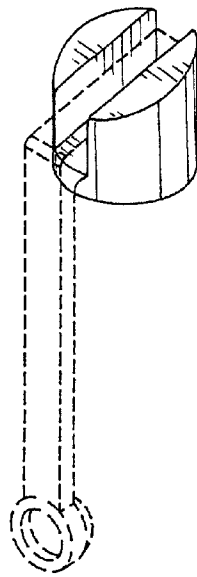

FIG. 8

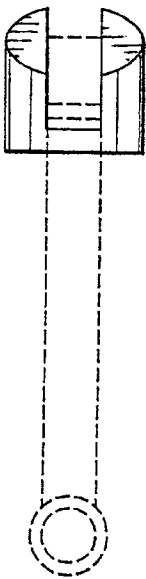

FIG. 9

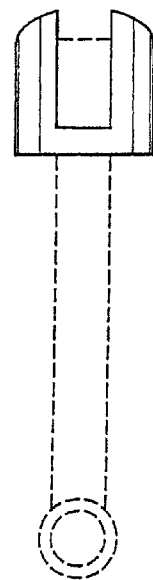

FIG. 10

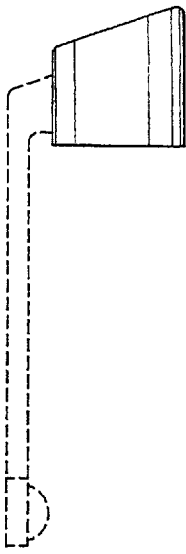

FIG. 11

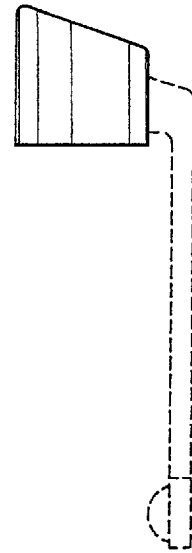

FIG. 12

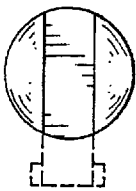

FIG. 13

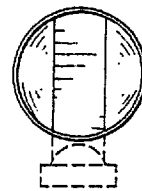

FIG. 14

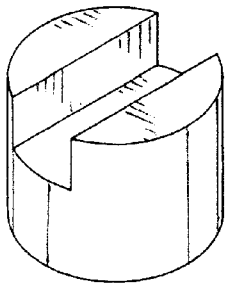

FIG. 15

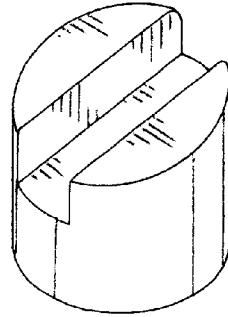

FIG. 16

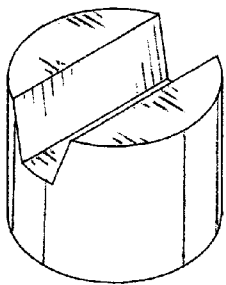

FIG. 17

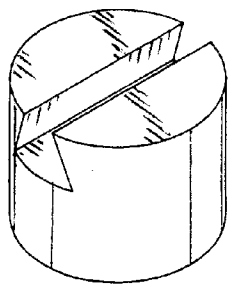

FIG. 18