



US00D825323S

(12) **United States Design Patent**
Torres et al.

(10) **Patent No.:** **US D825,323 S**
(45) **Date of Patent:** **** Aug. 14, 2018**

(54) **DISPOSABLE PAINT BRUSH CASE**
(71) Applicants: **Santos Torres**, Pflugerville, TX (US);
Leticia Cantu Leticia Torres,
Pflugerville, TX (US)
(72) Inventors: **Santos Torres**, Pflugerville, TX (US);
Leticia Cantu Leticia Torres,
Pflugerville, TX (US)
(**) Term: **15 Years**
(21) Appl. No.: **29/505,453**
(22) Filed: **Nov. 6, 2015**
(51) **LOC (11) Cl.** **09-03**
(52) **U.S. Cl.**
USPC **D9/415**
(58) **Field of Classification Search**
USPC D9/415, 420, 424, 414, 434, 418;
D24/222; 206/449, 362.4, 362, 15.2,
206/15.3, 1.5, 361; D4/199; 15/142,
15/247, 143.1
CPC B65D 43/162; B44D 3/125; B44D 3/12;
A46B 17/04
See application file for complete search history.

D305,302 S * 1/1990 Beatrice D9/415
D305,408 S * 1/1990 LaJoie D9/415
D305,732 S * 1/1990 Hadtke D9/415
D320,346 S * 10/1991 Wagner D9/415
D329,144 S * 9/1992 Kurtz D4/199
5,244,090 A * 9/1993 Keith A46B 17/04
15/142
5,465,453 A * 11/1995 Landmeier A46B 17/04
15/247
5,540,363 A * 7/1996 Wilson B44D 3/125
206/15.3
5,645,167 A * 7/1997 Conrad B44D 3/125
206/1.5
D393,545 S * 4/1998 Fernandes D4/199
D401,765 S * 12/1998 Soutullo D4/199
6,390,430 B1 * 5/2002 Hawley B44D 3/12
206/15.2
D494,464 S * 8/2004 Kumakura D9/415
D560,366 S * 1/2008 Phillips D4/199
D564,872 S * 3/2008 Kamins D9/418
D601,010 S * 9/2009 Ballard D9/418
D609,085 S * 2/2010 Brachman D9/415

(Continued)

Primary Examiner — Rhea Shields

(57) **CLAIM**

The ornamental design for the disposable paint brush case, as shown and described.

DESCRIPTION

FIG. 1 is paint brush case in an closed standing configuration the front perspective view of the disposable, showing our new design;
FIG. 2 is a closed lying flat view thereof;
FIG. 3 is an open and standing on side view thereof; and
FIG. 4 is an open lying flat view thereof;
FIG. 5 is side profile perspective view of the disposable paint brush case in an open lying flat configuration;
FIG. 6 is a lying flat closed side profile view thereof; and,
FIG. 7 is rear view there of.

1 Claim, 7 Drawing Sheets

(56) **References Cited**

U.S. PATENT DOCUMENTS

1,612,887 A * 1/1927 Saunders A46B 17/04
206/361
1,869,753 A * 8/1932 Kamm B44D 3/125
206/361
2,550,248 A * 4/1951 Holton A46B 17/04
206/361
4,423,811 A * 1/1984 Knapp B65D 43/162
206/15.3
D292,776 S * 11/1987 Cugley D9/415
4,847,939 A * 7/1989 Derencsenyi A46B 17/04
15/143.1

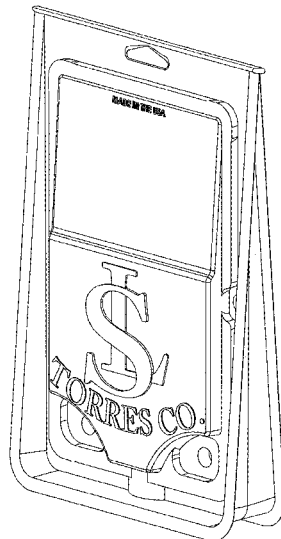

(56)

References Cited

U.S. PATENT DOCUMENTS

D641,616	S *	7/2011	Prevost	D9/420
8,011,510	B1 *	9/2011	Smith, II	B65D 43/162
					206/449
D693,219	S *	11/2013	Limback	D9/424
D707,550	S *	6/2014	Limback	D9/424
D712,248	S *	9/2014	Carnduff	D9/434
D733,551	S *	7/2015	St. Rose	D9/414
D739,551	S *	9/2015	Castaing	D24/222
D745,385	S *	12/2015	Palsson	D9/415
D746,132	S *	12/2015	Carnduff	D9/434
D747,963	S *	1/2016	Scalise	D9/420
D748,465	S *	2/2016	Gupta	D9/415
2001/0047948	A1 *	12/2001	Cummings	A46B 17/04
					206/362.4
2003/0052026	A1 *	3/2003	Mayfield	A46B 17/04
					206/362
2003/0062280	A1 *	4/2003	Davis	A46B 17/04
					206/362.4

* cited by examiner

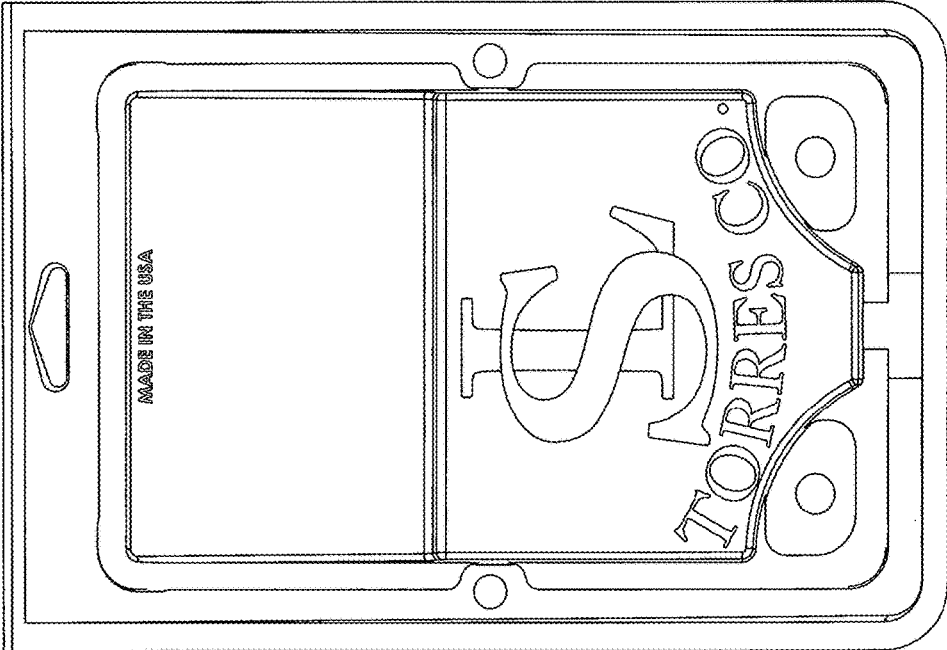

Fig 1



Fig 2

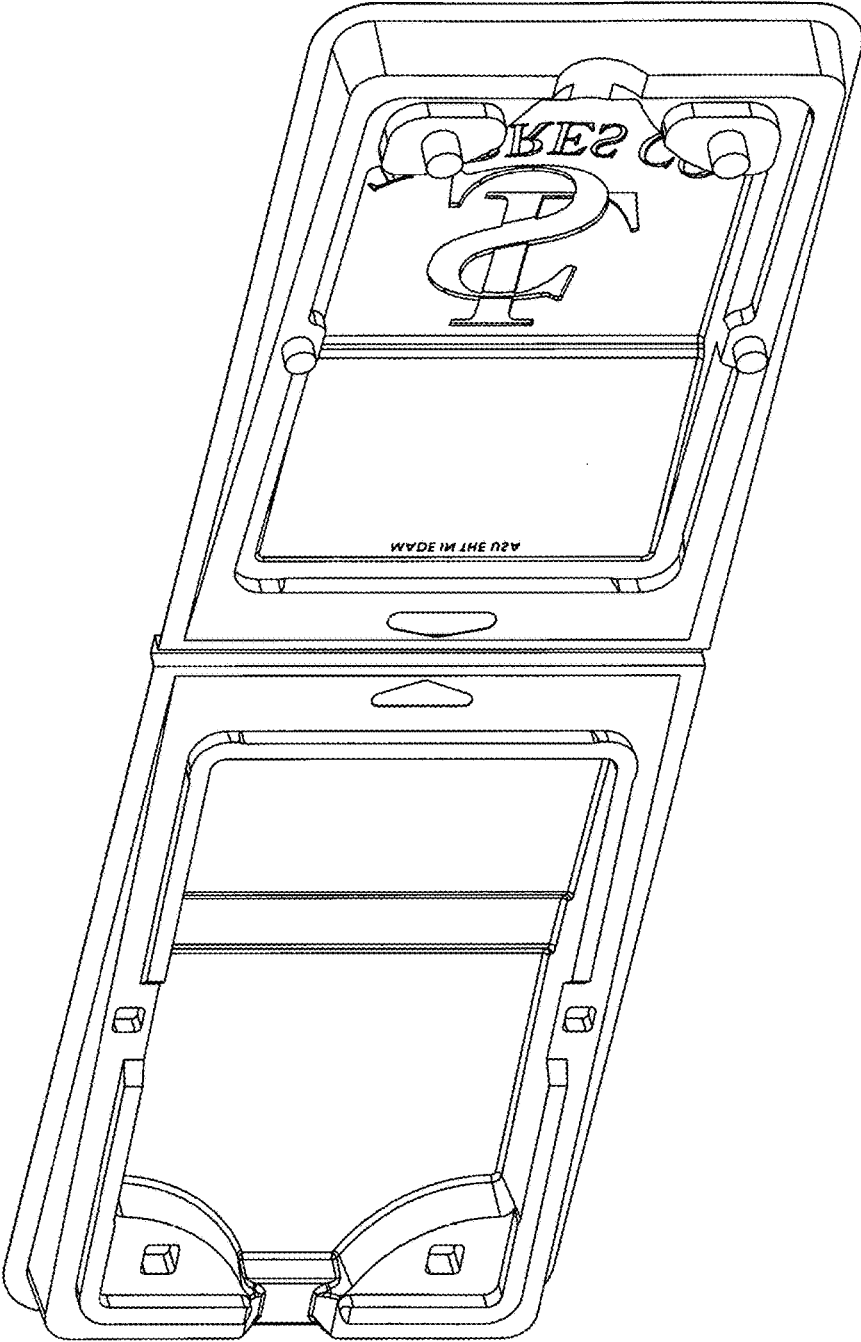

Fig 3

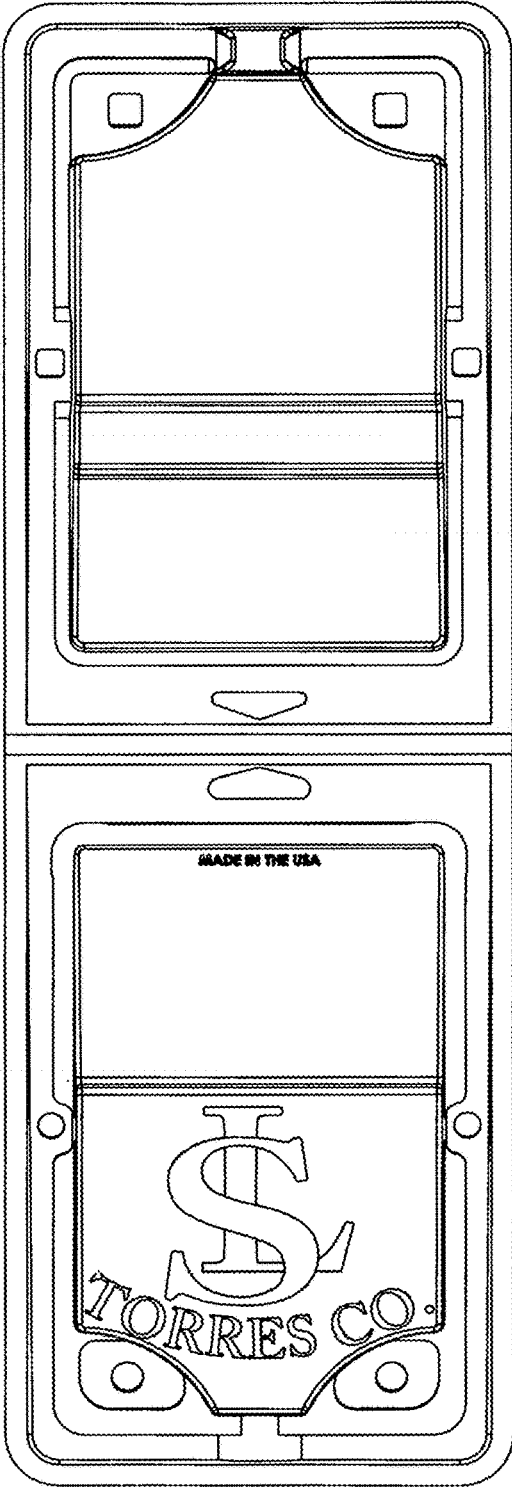

Fig 4



Fig 5

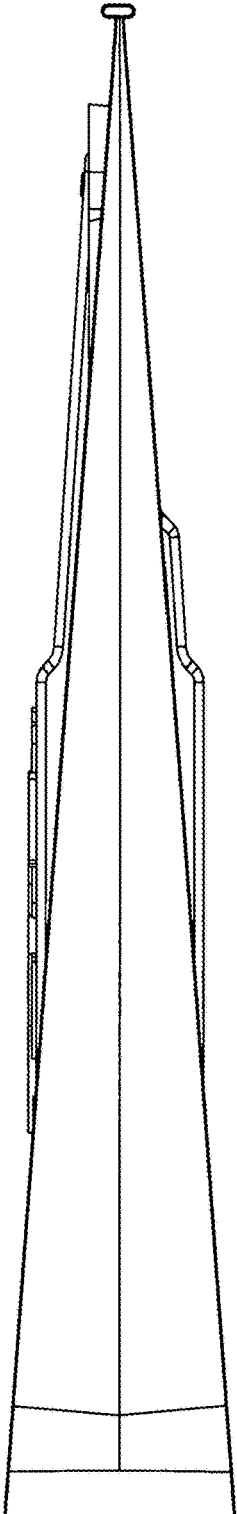

Fig 6

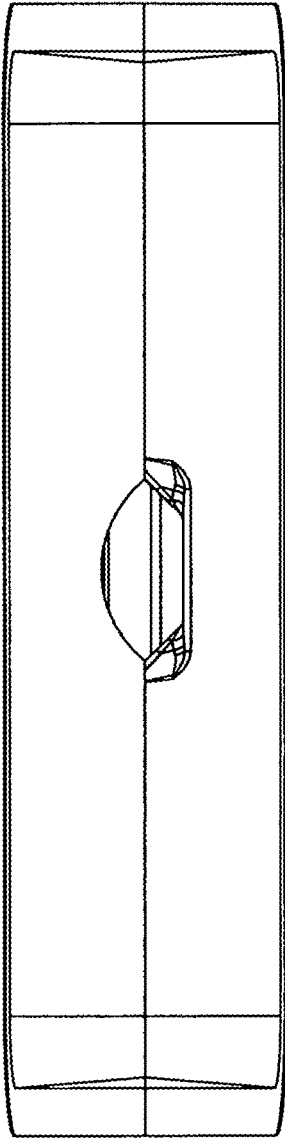

Fig 7