



AU9339413

(PCT)

<p>(51) International Patent Classification ⁵ : C12P 21/08, A61K 47/48, 49/02 G01N 33/577</p>	<p>A1</p>	<p>(11) International Publication Number: WO 93/20229 (43) International Publication Date: 14 October 1993 (14.10.93)</p>
<p>(21) International Application Number: PCT/US93/02987 (22) International Filing Date: 30 March 1993 (30.03.93) (30) Priority data: 07/862,679 3 April 1992 (03.04.92) US 08/025,913 3 March 1993 (03.03.93) US (60) Parent Application or Grant (63) Related by Continuation US 08/025,913 (CIP) Filed on 3 March 1993 (03.03.93) (71) Applicant (for all designated States except US): GENEN- TECH, INC. [US/US]; 460 Point San Bruno Boulevard, South San Francisco, CA 94080 (US).</p>	<p>(72) Inventor; and (75) Inventor/Applicant (for US only) : KIM, Kyung, Jin [US/ US]; 94 Eastwood Drive, San Francisco, CA 94112 (US). (74) Agents: DREGER, Ginger, R. et al.; Genentech, Inc., 460 Point San Bruno Boulevard, South San Francisco, CA 94080 (US). (81) Designated States: AU, CA, JP, US, European patent (AT, BE, CH, DE, DK, ES, FR, GB, GR, IE, IT, LU, MC, NL, PT, SE). Published With international search report. Before the expiration of the time limit for amending the claims and to be republished in the event of the receipt of amendments. (72) HORTON, Michael A. BODARY, Sarah C. CHUNTHARAPAI, Anan</p>	

see folio
4

680411



(54) Title: ANTIBODIES TO ALPHA_vBETA₃ INTEGRIN

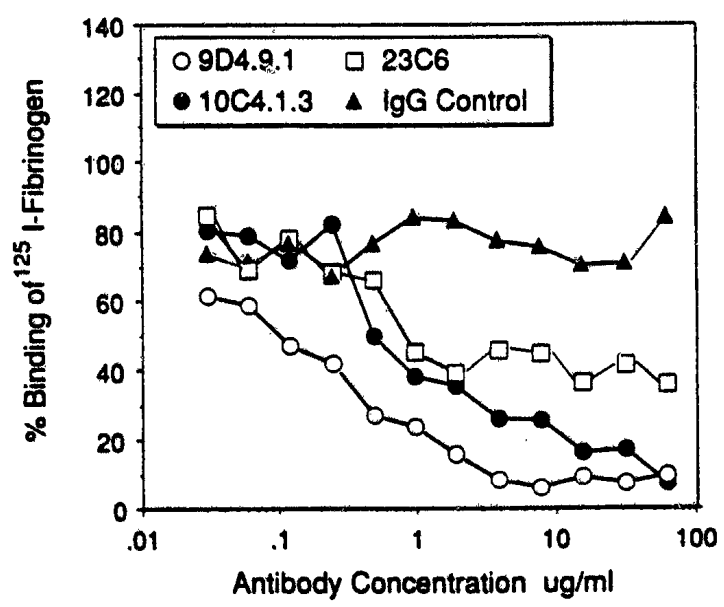

(57) Abstract

The invention relates to monoclonal antibodies to the $\alpha_v\beta_3$ integrin receptor known to be expressed in large amounts on the surface of osteoclasts and accordingly, associated with bone resorption. The disclosed monoclonal antibodies are believed to recognize unique epitopes on $\alpha_v\beta_3$ and are useful in the treatment of conditions associated with excessive bone resorption and/or in the inhibition of tumor cell growth.

ANTIBODIES TO ALPHA ν BETA3 INTEGRINField of the Invention

5 This application relates to hybrid cell lines (lymphocyte hybridomas) for the production of monoclonal antibodies to $\alpha\nu\beta 3$ integrin, to such homogeneous antibodies, and to the use of such antibodies for diagnostic and therapeutic purposes.

Background of the Invention

10 $\alpha\nu\beta 3$ is a member of the integrin supergene family of cell-surface glycoprotein receptors that promote cellular adhesion. Each cell has a specific repertoire of receptors that define its adhesive capabilities. The integrins are expressed as heterodimers of noncovalently associated α and β subunits. According to the nomenclature proposed by Hynes, R.O. [Cell 48, 875-886 (1987)], the integrins can be divided into families each with a common β -subunit and a set of variable α -subunits known to associate with the common β -subunit. The 15 different α chains are denoted by the original cell type, by a subscript used by the original discoverer, or, as in the case of the $\alpha\nu\beta 3$ receptor, by the nature of the ligand (i.e. $\alpha\nu$ stands for a vitronectin receptor α -chain). Many, but not all, integrin receptors have been shown to interact with proteins via a tripeptide sequence, Arg-Gly-Asp (or RGD using the single letter amino acid code), originally defined from studies of the cell binding domains of fibronectin 20 [Ruoslahti, E. and Pierschbacher, M.D., Cell 44, 5170518 (1986); Ruoslahti, E. and Pierschbacher, M.D., Science 238, 491-497 (1987)].

$\alpha\nu\beta 3$ (also referred to as vitronectin receptor or VNR) is a member of the $\beta 3$ integrin subfamily and is expressed on a variety of cells, including endothelial, melanoma, smooth muscle cells and, along with another integrin $\alpha 2\beta 1$ (VLA-2) (the receptor for Type I collagen and laminin), on the surface of osteoclasts [Horton, M.A. and Davies, J., J. Bone Min. Res. 25 4, 803-808 (1989); Davies, J. *et al.*, J. Cell. Biol. 109, 1817-1826(1989); Horton, M., Int. J. Exp. Pathol. 71 741-759 (1990)]. $\alpha\nu\beta 3$ mediates cell adhesion to vitronectin, fibrinogen, fibronectin, thrombospondin, osteopontin, bone sialo protein II and von Willebrand factor.

Osteoclasts are the main type of bone cells involved in the resorption of bone tissues. 30 The resorption process involves the proliferation and chemotaxis of developing osteoclasts to the skeleton from hematopoietic sites migration of mature cells to sites of subsequent resorption, attachment of osteoclasts to bone substrate and the eventual formation of the polarized, functional mature end cells which are directly involved in bone resorption. The $\alpha\nu\beta 3$ integrin mediates adhesion of osteoclasts to RGD sequence-containing bone matrix 35 proteins.

Antibodies to $\alpha\nu\beta 3$ are expected to be valuable diagnostic and therapeutic tools in studying the biological role and the structural/functional relationships of this integrin with its various ligands. In particular, monoclonal antibodies (Mabs) detecting unique epitopes on

osteoclasts would be of great value in understanding of the development of osteoclasts. Even more importantly, neutralizing Mabs specific for $\alpha v \beta 3$ that inhibit the osteoclast binding to the bone matrix proteins have great potential as therapeutic agents useful in the treatment of conditions associated with excessive bone resorption.

5 There are several monoclonal antibodies known in the art that bind to various epitopes on $\alpha v \beta 3$. Immunizing with osteoclasts from osteoclastomas (giant cell tumors of bone), Horton, M.A. *et al.* [Cancer Res. 45, 5663-5669 (1985)] produced eleven mouse hybridomas secreting monoclonal antibodies which bind to osteoclasts in normal human fetal bone and a variety of neoplastic and non-neoplastic bone lesions. One of these, designated 23C6, was
10 subsequently shown to bind the $\alpha v \beta 3$ complex, and was demonstrated to be able to disrupt osteoclast function [Horton, M.A. *et al.*, Exp. Cell. Res. 195 368-375 (1991)]. Another monoclonal antibody, LM609 (produced in hybridoma LM609 ATCC HB 9537) disclosed in PCT Application Publication No. WO 89/05155 (published 15 June 1989) and Cheresh *et al.* J. Biol. Chem. 262:17703-17711 (1987) was also found to bind the $\alpha v \beta 3$ complex and, due
15 to its ability to inhibit the binding of ECr molecules present on the surface of tumor cells and blood vessel forming endothelial cells to vitronectin, fibrinogen and von Willebrand factor, was proposed for therapeutic use as tumor growth inhibitor. Monoclonal antibody 13C2 (Horton, M.A. *et al.*, Cancer Res. 1985, Supra) was shown to bind the αv portion of the $\alpha v \beta 3$ molecule, whereas several other monoclonal antibodies were reported to recognize the $\beta 3$
20 portion [Nesbitt, S. *et al.*, Epitope Analysis of the Vitronectin Receptor (CD51), In "Leukocyte Typing IV" White Cell Differentiation Antigens, Knapp, W. *et al.* (eds.) 1991, p. 1037]. The specific monoclonal antibodies variously reported in the art were shown to also bind to endothelial cells and various melanoma cell lines.

25 There is a need for high affinity monoclonal antibodies to the $\alpha v \beta 3$ integrin that are capable of effective inhibition of the binding of $\alpha v \beta 3$ expressing cells to $\alpha v \beta 3$ ligands, such as vitronectin and fibronectin.

 It would be further desirable to provide monoclonal antibodies to $\alpha v \beta 3$ that bind osteoclasts and optionally other cells known to express $\alpha v \beta 3$.

30 It would be particularly desirable to provide monoclonal antibodies that are effective inhibitors of $\alpha v \beta 3$ binding to its ligands and which specifically bind osteoclasts without binding to other cells known to express $\alpha v \beta 3$, i.e., which are more specific for the target integrin on osteoclasts.

Summary of the Invention

35 The present invention is based on successful research involving the production and extensive characterization of monoclonal antibodies to $\alpha v \beta 3$ integrin. Accordingly, the present invention is directed to monoclonal antibodies, and derivatives thereof, which are capable of recognizing unique epitopes on $\alpha v \beta 3$ and/or which exhibit high affinity for $\alpha v \beta 3$.

The invention is specifically directed to monoclonal antibodies recognizing unique epitopes on the $\alpha v \beta 3$ complex or the $\beta 3$ portion thereof. The invention is further directed to monoclonal antibodies effectively inhibiting the binding to vitronectin and fibrinogen of $\alpha v \beta 3$ expressing cells. In a particularly important aspect, the invention is directed to monoclonal antibodies specifically binding $\alpha v \beta 3$ on osteoclasts but not other $\alpha v \beta 3$ on other cells (e.g. melanoma cells C32R, M-21, HA-A, HA-L and HT-144 and human umbilical vein endothelial cells).

In one aspect, the invention concerns an anti- $\alpha v \beta 3$ monoclonal antibody that is capable of: (1) inhibiting the binding of $\alpha v \beta 3$ expressing cells to fibrinogen, (2) binding osteoclasts, and (3) binding to substantially the same epitope recognized by any one of a monoclonal antibody selected from the group consisting of 10C4.1.3, 9G2.1.3 and 9D4.9.1 or which has an affinity for $\alpha v \beta 3$ which is about equal to or greater than that of the foregoing three antibodies.

In another aspect, the invention concerns isolated nucleic acid encoding such antibodies, and hybridoma or recombinant cells producing such antibodies.

In a further aspect, the invention concerns the therapeutic or diagnostic use of such antibodies. The monoclonal antibodies of the invention are useful as therapeutic agents, either by themselves or in conjunction with (chemo)therapeutic agents, to treat diseases or conditions that are characterized by excessive bone resorption and/or to inhibit tumor growth. The monoclonal antibodies of the invention also are useful in diagnostic and analytical assays for determining the presence of $\alpha v \beta 3$ on cells, cell typing and in histochemical tissue staining.

These and further aspects will be apparent from the following detailed description.

Brief Description of the Drawings

Fig. 1 is a schematic of the methods for generation of anti- $\alpha v \beta 3$ antibodies.

Fig. 2 depicts an immunoprecipitation of $\alpha v \beta 3$ components using the antibodies of this invention, two positive controls (23C6 and 13C2) and an IgG negative control.

Fig. 3A-F is a flow cytometry comparison of Mab 23C6 $\alpha v \beta 3$ epitopes compared with the epitopes of several Mabs of this invention. Fig. 3A shows staining of $\alpha v \beta 3$ transformed cells with fluorescent labeled 23C6 alone, Fig. 3B depicts staining with fluorescent labeled 23C6 in competition with unlabeled 23C6, and Figs. 3C, 3D, 3E and 3F illustrate staining with 4 Mabs of this invention in competition with labeled 23C6.

Fig. 4A-B illustrates the ability of the Mabs to inhibit binding of $\alpha v \beta 3$ transformed 293 cells to fibrinogen (Fig. 4A) or vitronectin (Fig. 4B). Interestingly, 23C6 could inhibit cell binding to fibrinogen, as could the other Mabs. However, 9D4.9.1 demonstrated substantially higher affinity than did any of the other Mabs tested. As shown in the lower panel, only Mabs 10C4.1.3 and 9D4.9.1 were able to substantially inhibit cell binding to vitronectin, and again the latter exhibited higher affinity than the other Mabs tested.

Figs. 5A and 5B, respectively, depict the inhibition by various Mabs of soluble $\alpha v\beta 3$ binding to fibrinogen and vitronectin. The results largely parallel those shown in Fig.4A-B.

Fig. 6A-B shows the immunoperoxidase histochemical staining of human osteoclasts (multinucleated cells) from giant cell tumor of bone. 6A: Mab 10C4.1.3. 6B: IgG control antibody. Pictures were taken at 330 X magnification.

Detailed Description of the Invention

A. Definitions and General Methods

The term "monoclonal antibody" as used herein refers to a substantially homogeneous population of antibodies, i.e., the individual antibodies comprising the population are identical in specificity and affinity except for possible naturally occurring mutations that may be present in minor amounts. Note that a monoclonal antibody composition may contain more than one monoclonal antibody.

The monoclonal antibodies included within the scope of the invention include hybrid and recombinant antibodies (e.g. "humanized" antibodies) regardless of species of origin or immunoglobulin class or subclass designation, as well as antibody fragments (e.g., Fab, F(ab')₂, and Fv), so long as they have the novel and unobvious characteristics of the antibodies described herein, in preferred embodiments being antibodies that are capable of binding to substantially the same epitope as one recognized by monoclonal antibody 10C4.1.3, 9G2.1.3 or 9D4.9.1 and/or have affinity for that epitope which is greater than or equal to the affinity of 23C6 or 9D4.9.1.

Thus, the modifier "monoclonal" indicates the character of the antibody as a substantially homogeneous population of antibodies, and is not to be construed as requiring production of the antibody by any particular method. For example, the monoclonal antibodies of the invention may be made using the hybridoma method first described by Kohler & Milstein, *Nature* 256:495 (1975), or may be made by recombinant DNA methods. For example, see Cabilly, *et al.*, U.S. Pat. No. 4,816,567; or Mage & Lamoyi, in Monoclonal Antibody Production Techniques and Applications, pp.79-97 (Marcel Dekker, Inc., New York, 1987).

In the hybridoma method, a mouse or other appropriate host animal is immunized with $\alpha v\beta 3$ integrin by subcutaneous, intraperitoneal, or intramuscular routes to elicit lymphocytes that produce or are capable of producing antibodies that will specifically bind to the protein used for immunization. Alternatively, lymphocytes may be immunized *in vitro*. Lymphocytes then are fused with myeloma cells using a suitable fusing agent, such as polyethylene glycol, to form a hybridoma cell. Goding, Monoclonal Antibodies: Principles and Practice, pp.59-103 (Academic Press, 1986). Immunization with the extracellular domain of $\alpha v\beta 3$ (truncated $\alpha v\beta 3$ not containing its transmembrane or cytoplasmic domains) as shown in the examples produced a surprisingly large population of anti- $\alpha v\beta 3$ antibodies and is believed in part to be

responsible for the unique specificities and high affinities of several Mabs so identified. In addition, use of lymph node cells (rather than spleen or other tissue) as fusion partners was believed to be instrumental.

The hybridoma cells thus prepared are seeded and grown in a suitable culture medium that preferably contains one or more substances that inhibit the growth or survival of the unfused, parental myeloma cells. For example, if the parental myeloma cells lack the enzyme hypoxanthine guanine phosphoribosyl transferase (HGPRT or HPRT), the culture medium for the hybridomas typically will include hypoxanthine, aminopterin, and thymidine (HAT medium), which substances prevent the growth of HGPRT-deficient cells.

Preferred myeloma cells are those that fuse efficiently, support stable high level expression of antibody by the selected antibody-producing cells, and are sensitive to a medium such as HAT medium. Among these, preferred myeloma cell lines are murine myeloma lines, such as those derived from MOPC-21 and MPC-11 mouse tumors available from the Salk Institute Cell Distribution Center, San Diego, California USA, and SP-2 cells available from the American Type Culture Collection, Rockville, Maryland USA, or P3X63Ag8U.1 murine myeloma cells [Yelton *et al.*, Curr. Top. Microbiol. Immunol. **81**, 1 (1978)]. Human myeloma and mouse-human heteromyeloma cell lines also have been described for the production of human monoclonal antibodies. Kozbor, J. Immunol. **133**:3001 (1984). Brodeur, *et al.*, Monoclonal Antibody Production Techniques and Applications, pp.51-63 (Marcel Dekker, Inc., New York, 1987). As noted, the hybridomas were prepared from lymph node fusions.

Culture medium in which hybridoma cells are growing is assayed for production of monoclonal antibodies directed against the individual chains or, preferably the $\alpha\beta3$ complex. Preferably, the binding specificity is determined by immunoprecipitation or by an *in vitro* binding assay, such as radioimmunoassay (RIA) or enzyme-linked immunoabsorbent assay (ELISA), or by FACS sorting. The monoclonal antibodies of the invention are those that bind to soluble or cell bound $\alpha\beta3$ and which are neutralizing, as explained *infra*. Then the specificity of binding $\alpha\beta3$ on various cell types is determined, with the objective being the identification of antibodies that do not bind to any other integrin than $\alpha\beta3$ and, preferably, are able to discriminate between $\alpha\beta3$ on melanoma tumor cells, endothelial cells and osteoclasts, i.e., are substantially specific for any one of such cell types. Substantial specificity in general means that the antibody is specific for the candidate cell type at least to the degree of discrimination shown by Mab 10C4.1.3 for osteoclasts compared to any one of cell lines C32R, M-21, HA-A, HA-L, HT-63 or MG-63. Obviously this may be expressed in terms of the quantity of antibody that binds or in other conventional measures. Finally, the screen optionally is narrowed to detect antibodies that bind to substantially the same epitope recognized by antibodies 10C4.1.3, 9G2.1.3 or 9D4.9.1 (as determined by competition assays of the sort described *infra* for 23C6, except that the 3 Mabs of this invention will be

employed as the labelled competitive agent to determine epitope binding of the candidate). It should be kept in mind that "same epitope" does not mean the exact amino acid or carbohydrate to which any of the three benchmark antibodies bind, as may be determined for example by epitope mapping using alanine scanned variants of $\alpha\nu\beta 3$. "Same epitope" means
5 the $\alpha\nu\beta 3$ domain which is blocked by the binding to $\alpha\nu\beta 3$ of one of the native benchmark antibodies in intact form. Of course, "same epitope" includes the $\alpha\nu\beta 3$ domain residues or carbohydrate that structurally interacts or binds to the benchmark CDRs.

In a preferred embodiment of the invention, the monoclonal antibody will have an affinity which is greater than that of 23C6 and preferably is equal or greater than that of
10 9D4.9.1, as determined, for example, by the Scatchard analysis of Munson & Pollard, Anal. Biochem. 107:220 (1980).

The term "neutralizing antibody" as used herein refers to a monoclonal antibody that is capable of substantially inhibiting or eliminating a biological activity of $\alpha\nu\beta 3$. Typically a neutralizing antibody will inhibit binding of $\alpha\nu\beta 3$ to a cell matrix ligand such as vitronectin or
15 fibrinogen to a degree equal to or greater than Mab 23C6, and preferably equal to or greater than Mabs 9D4.9.1, 10C4.1.3 or 9G2.1.3.

After hybridoma cells are identified that produce neutralizing antibodies of the desired specificity and affinity, the clones typically are subcloned by limiting dilution procedures and grown by standard methods. Goding, Monoclonal Antibodies: Principles and Practice, pp.59-
20 104 (Academic Press, 1986). Suitable culture media for this purpose include, for example, Dulbecco's Modified Eagle's Medium or RPMI-1640 medium. In addition, the hybridoma cells may be grown in vivo as ascites tumors in an animal.

The monoclonal antibodies secreted by the subclones are suitably separated from the culture medium, ascites fluid, or serum by conventional immunoglobulin purification
25 procedures such as, for example, protein A-Sepharose, hydroxylapatite chromatography, gel electrophoresis, dialysis, or affinity chromatography.

DNA encoding the monoclonal antibodies of the invention is readily isolated and sequenced using conventional procedures (e.g., by using oligonucleotide probes that are capable of binding specifically to genes encoding the heavy and light chains of murine
30 antibodies). The hybridoma cells of the invention serve as a preferred source of such DNA. Once isolated, the DNA is ligated into expression or cloning vectors, which are then transfected into host cells such as simian COS cells, Chinese Hamster ovary (CHO) cells, or myeloma cells that do not otherwise produce immunoglobulin protein. The transformant cells are cultured to obtain the synthesis of monoclonal antibodies in the recombinant host cell
35 culture.

The DNA optionally is modified in order to change the character of the immunoglobulin produced by its expression. Immunoglobulin variants are well known. For example, chimeric antibodies are made by substituting the coding sequence for human heavy and light chain

constant domains in place of the homologous murine sequences, Cabilly et al. op cit, or Morrison, et al., Proc. Nat. Acad. Sci. 81:6851 (1984). In addition, the Fc domain chosen is any of IgA, IgD, IgE, IgG-1, -2, -3 or -4, or IgM. The Fc domain optionally is capable of effector functions such as complement binding.

5 Humanized forms of the murine antibodies are made by substituting the complementarity determining regions of the mouse antibody into a human framework domain, e.g., see PCT Pub. No. WO92/22653, published 23 December 1992. In some embodiments, selected murine framework residues also are substituted into the human recipient immunoglobulin.

10 Fusions of the immunoglobulins of this invention and cytotoxic moieties are made, for example, by ligating to the immunoglobulin coding sequence all or part of the coding sequence for a cytotoxic non-immunoglobulin polypeptide. Such non-immunoglobulin polypeptides include polypeptide toxins such as ricin, diphtheria toxin, or Pseudomonas exotoxin.

15 Also, the conjugates can be prepared by in vitro methods. For example, immunotoxins may be constructed using a disulfide exchange reaction or by forming a thioether bond between the immunoglobulin and the toxin polypeptide. Examples of suitable reagents for this purpose include iminothiolate and methyl-4-mercaptobutyrimidate. In addition, other fusions are readily produced by similar recombinant methods. Suitable fusion partners for the immunoglobulin of this invention include viral sequences, cellular receptors such as the T-cell
20 receptor, cytokines such as TNF, interferons, or interleukins, and other biologically or immunologically active polypeptides. Typically such non-immunoglobulin fusion polypeptides are substituted for the constant domains of an antibody of the invention. Alternatively, they are substituted for the variable domains of one antigen-combining site of an antibody of the invention.

25 Substitution of the Fc or CDRs of an antibody having specificity for a non $\alpha\beta 3$ antigen will create a chimeric bivalent antibody comprising one antigen-combining site having specificity for $\alpha\beta 3$ and another antigen-combining site having specificity for a different antigen. In such embodiments, the light chain is deleted and the Fv of the heavy chain is substituted with the desired polypeptide. These antibodies are termed bivalent or polyvalent,
30 depending upon the number of immunoglobulin "arms" possessed by the Fc domain employed (IgMs will be polyvalent). Aside from the nonimmunoglobulins mentioned above, the antibody also is rendered multivalent by recombination of antibodies having more than one specificity. For instance, the antibody in some embodiments is capable of binding $\alpha\beta 3$ as described elsewhere herein but is also capable of binding a T-cell determinant such as CD3, CD4, CD8,
35 CD18, CD11a, CD11b or CD11c. These other antibodies are well known. The multispecific, multivalent antibodies are made by cotransforming a cell with DNA encoding the heavy and light chains of both antibodies and the proportion of expressed antibodies having the desired structure recovered by immunoaffinity chromatography or the like. Alternatively, such

antibodies are made from monovalent antibodies which are recombined in vitro in conventional fashion.

Monovalent antibodies also are made by techniques that are conventional per se. Recombinant expression of light chain and a modified heavy chain is suitable. The heavy chain is truncated generally at any point in the Fc region so as to prevent heavy chain crosslinking. Alternatively, the relevant cysteines are substituted with another residue or deleted so as to prevent crosslinking. In vitro methods also are used to produce monovalent antibodies, e.g., Fab fragments are prepared by enzymatic cleavage of intact antibody.

For diagnostic applications, the antibodies of the invention typically will be labeled with a detectable moiety. The detectable moiety can be any one which is capable of producing, either directly or indirectly, a detectable signal. For example, the detectable moiety may be a radioisotope, such as ^3H , ^{14}C , ^{32}P , ^{35}S , or ^{125}I , a fluorescent or chemiluminescent compound, such as fluorescein isothiocyanate, rhodamine, or luciferin; radioactive isotopic labels, such as, e.g., ^{125}I , ^{32}P , ^{14}C , technicium, or ^3H , or an enzyme, such as alkaline phosphatase, beta-galactosidase or horseradish peroxidase.

Any method known in the art for separately conjugating the antibody to the detectable moiety may be employed, including those methods described by Hunter, et al., *Nature* **144**:945 (1962); David, et al., *Biochemistry* **13**:1014 (1974); Pain, et al., *J. Immunol. Meth.* **40**:219 (1981); and Nygren, *J. Histochem. and Cytochem.* **30**:407 (1982).

The antibodies of the present invention may be employed in any known assay method, such as competitive binding assays, direct and indirect sandwich assays, and immunoprecipitation assays. Zola, Monoclonal Antibodies: A Manual of Techniques, pp.147-158 (CRC Press, Inc., 1987).

Competitive binding assays rely on the ability of a labeled standard (which may be $\alpha\text{v}\beta 3$ or an immunologically reactive portion thereof) to compete with the test sample analyte ($\alpha\text{v}\beta 3$) for binding with a limited amount of antibody. The amount of $\alpha\text{v}\beta 3$ in the test sample is inversely proportional to the amount of standard that becomes bound to the antibodies. To facilitate determining the amount of standard that becomes bound, the antibodies generally are insolubilized before or after the competition, so that the standard and analyte that are bound to the antibodies may conveniently be separated from the standard and analyte which remain unbound.

Sandwich assays involve the use of two antibodies, each capable of binding to a different immunogenic portion, or epitope, of the protein to be detected. In a sandwich assay, the test sample analyte is bound by a first antibody which is immobilized on a solid support, and thereafter a second antibody binds to the analyte, thus forming an insoluble three part complex. David & Greene, U.S. Pat No. 4,376,110. The second antibody may itself be labeled with a detectable moiety (direct sandwich assays) or may be measured using an anti-immunoglobulin antibody that is labeled with a detectable moiety (indirect sandwich

assay). For example, one type of sandwich assay is an ELISA assay, in which case the detectable moiety is an enzyme.

The antibodies of the invention also are useful for in vivo imaging, wherein an antibody labeled with a detectable moiety such as a radio-opaque agent or radioisotope is administered to a host, preferably into the bloodstream, and the presence and location of the labeled antibody in the host is assayed. This imaging technique is useful in the staging and treatment of neoplasms or bone disorders. The antibody may be labeled with any moiety that is detectable in a host, whether by nuclear magnetic resonance, radiology, or other detection means known in the art.

The neutralizing antibodies of the invention are especially useful in therapeutic applications, to prevent or treat unwanted bone resorption, or tumor cell growth or metastasis. Obviously, Mabs of the 10C4.1.3 type are not useful for treating or in vivo imaging of tumors of the same type described in Table 2 infra since they do not bind to $\alpha v \beta 3$ found on such cells. Instead these Mabs are especially useful of treating conditions of bone resorption or degradation, for example as found in osteoporosis or resulting from PTHrP over-expression by some tumors.

For therapeutic applications, the antibodies of the invention are administered to a mammal, preferably a human, in a pharmaceutically acceptable dosage form. They are administered intravenously as a bolus or by continuous infusion over a period of time, by intramuscular, subcutaneous, intra-articular, intrasynovial, intrathecal, oral, topical, or inhalation routes. When the antibody possesses the suitable activity it is also suitably administered by intratumoral, peritumoral, intralesional, or perilesional routes, to exert local as well as systemic therapeutic effects.

Such dosage forms encompass pharmaceutically acceptable carriers that are inherently nontoxic and nontherapeutic. Examples of such carriers include ion exchangers, alumina, aluminum stearate, lecithin, serum proteins, such as human serum albumin, buffers such as phosphate or glycine, sorbic acid, potassium sorbate, partial glyceride mixtures of saturated vegetable fatty acids, water, salts, or electrolytes such as protamine sulfate, sodium chloride, metal salts, colloidal silica, magnesium trisilicate, polyvinyl pyrrolidone, cellulosic polymers, and polyethylene glycol. Carriers for topical or gel-based forms of antibody include polysaccharides such as sodium carboxymethylcellulose or methylcellulose, polyvinylpyrrolidone, polyacrylates, polyoxyethylene-polyoxypropylene-block polymers, polyethylene glycol, and wood wax alcohols. Conventional depot forms include, for example, microcapsules, nano-capsules, liposomes, plasters, sublingual tablets, and polymer matrices such as polylactide:polyglycolide copolymers. When present in an aqueous dosage form, rather than being lyophilized, the antibody typically will be formulated at a concentration of about 0.1 mg/ml to 100 mg/ml, although wide variation outside of these ranges is permitted.

For the prevention or treatment of disease, the appropriate dosage of antibody will depend on the type of disease to be treated, as defined above, the severity and course of the disease, whether the antibodies are administered for preventive or therapeutic purposes, the course of previous therapy, the patient's clinical history and response to the antibody, and the discretion of the attending physician. The antibody is suitably administered to the patient at one time or over a series of treatments.

Depending on the type and severity of the disease, about 0.015 to 15 mg of antibody/Kg of patient weight is an initial candidate dosage for administration to the patient, whether, for example, by one or more separate administrations, or by continuous infusion. For repeated administrations over several days or longer, depending on the condition, the treatment is repeated until a desired suppression of disease symptoms occurs. However, other dosage regimens may be useful and are not excluded herefrom.

According to another embodiment of the invention, the effectiveness of the antibody in preventing or treating disease may be improved by administering the antibody serially or in combination with another agent that is effective for the same clinical objective, such as another antibody directed against a different epitope than the principal antibody, or one or more conventional therapeutic agents known for the intended therapeutic indication, e.g. prevention or treatment of conditions associated with excessive bone resorption such as, osteoporosis or inhibition of tumor cell growth or metastasis.

The antibodies of the invention also are useful as affinity purification agents. In this process, the antibodies against $\alpha v \beta 3$ are immobilized on a suitable support, such a Sephadex resin or filter paper, using methods well known in the art. The immobilized antibody then is contacted with a sample containing the $\alpha v \beta 3$ to be purified, and thereafter the support is washed with a suitable solvent that will remove substantially all the material in the sample except the $\alpha v \beta 3$, which is bound to the immobilized antibody. Finally, the support is washed with another suitable solvent, such as glycine buffer, pH 5.0, that will release the $\alpha v \beta 3$ from the antibody.

The following examples are offered by way of illustration only and are not intended to limit the invention in any manner.

30

EXAMPLE 1

A. Generation of Mabs specific for human $\alpha v \beta 3$

To produce Mabs specific for $\alpha v \beta 3$ integrin, Balb/c mice were immunized with $\alpha v \beta 3$ integrin purified from 293-15D cell line expressing $\alpha v \beta 3$ complex which were generated by transfecting 293 cells (ATCC CRL1573) with DNAs prepared from PMNCV vector expressing αv or $\beta 3$ plus DNA coding for Neomycin resistance gene. $\alpha v \beta 3$ was purified from an NP 40 cell lysate of 293-15D cells by using a lentil lectin column. The purity of the $\alpha v \beta 3$ prepared was then confirmed by isoelectrophoresis. Mice were immunized into foot pads once with 5 μ g of $\alpha v \beta 3$ emulsified in MPL/TDM adjuvant (Ribi Immunochem. Research Inc., Hamilton,

MT) and then subsequently six times with 5 mg of $\alpha v \beta 3$ immersed in MPL/TDM adjuvant at 2 week intervals. Three days after the last immunization, lymph node cells from these mice were fused with P3X63Ag8U.1 myeloma cells (Yelton, et al., Curr. Top. Microbiol. Immunol. 81:1, 1978) using 35% polyethylene glycol as described (Yarmush et al, Proc. Nat. Acad. Sci. 77:2899, 1980). The remainder of the process is depicted in Fig. 1. Hybridoma cell lines were selected for anti- $\alpha v \beta 3$ antibody production by their ability to bind soluble $\alpha v \beta 3$ by ELISA and to bind cell lines expressing various integrins by Flow microfluorometry analysis using FACSCAN (Becton Dickinson FACS systems, Mountain View, CA). Isotypes (Table 1) of these positive Mabs were determined by ELISA using isotype specific alkaline phosphatase-conjugated goat anti-mouse immunoglobulin (Harlow and Lane, Antibodies: A Laboratory Manual. p.597, Cold Spring Harbor Laboratory, 1988).

Table I
Characteristics of Mabs

Cell Line	Isotype	Immunoblot	Immune ppt	Epitope
9D4.9.1	IgG1, K	-	+	$\beta 3$
9G2.1.3	IgG2a, K	-	+	$\alpha v \beta 3$
10C4.1.3	IgG1, K	-	+	$\alpha v \beta 3$

Positive hybridoma cell lines were subcloned twice by limiting dilution technique.

B. Immune precipitation of $\alpha v \beta 3$ complex with Mabs

293-15D transfectants grown F12/DMEM medium with 10% FCS were harvested by treatment with EDTA and biotinylated by using NHS-LC-Biotin. Cells (5×10^6 cells/ml) were incubated with 1 μ g/ml of NHS-LS-Biotin for 1 hour at room temperature. The unbound biotin was then removed by washing in 0.05 mM tris buffer containing 0.5 M NaCl, 1 mM CaCl₂ and 1 mM MgCl₂ (cell wash buffer). Cells were lysed by treatment with 1% NP-40 and cell debris were removed by microcentrifugation for 10 min. The supernatant was used for the immunoprecipitation. Fifty μ l of Protein-G in 0.05 M tris buffer containing 0.5 M NaCl and 0.1% Tween-20 (IP wash buffer) were incubated with 100 μ l of Mabs (100 μ g/ml) for 30 min at room temperature. After washing twice in IP wash buffer, nonspecific binding sites on Protein-G were blocked with 1% BSA for 1 hr. at room temperature, washed twice and incubated with the supernatant containing biotinylated membrane proteins for 1 hr at room temperature. The complex was washed six times, reduced in SDS PAGE-sample buffer containing 2-ME by boiling and analyzed by electrophoresis using 12% SDS polyacrylamide gel. Fig. 2 depicts the results.

EXAMPLE 2**Cell culture and Immunofluorescence staining of various tissues**

Transfected cells and tumor cells grown in F12/DMEM medium (1:1 o/o mixture) containing 10% FCS, glutamine and antibiotics were washed three times in the cell sorter
5 buffer (CSB, PBS containing 1% FCS and 0.01% NaN₃) by centrifugation at 1,000 rpm for 5 min and resuspended to be 4×10^6 cells/ml in CSB. Twenty five μ l of cells were added into a 96 well U-bottom plate and incubated with 100 μ l of antibodies for 30 min on ice. At the end of the incubation, cells were washed twice in CSB and the Mab bound onto cells were detected by incubating cells with FITC conjugated goat anti-mouse Ig antibodies for 30 min
10 on ice. Cells were washed twice in CSB, resuspended in 0.5 ml of CBS, and analyzed by Flow microfluorometry as described (Loken, et al. Ann. N.Y. Acad. Sci. 254:163-; Miller, et al., Rev. Sci. Instrum. 49:1137-9, 1978). The results are shown in Table 2.

Table 2
Flow microfluorometry analysis of mabs with various cells

	2B4.12.1	9C9.11.11	9C9.12.1	9D4.9.1	9G2.1.3	10C4.1.3	23C6
Transfected Cells							
293	-	-	-	-	-	-	-
293-52B (<i>avβ1</i>)	-	-	-	-	-	-	-
293-15D (<i>avβ3</i>)	+++	+++	+++	+++	+++	+++	+++
292-CLB (IIb-IIIa)	+++	+++	+++	+++	+	-	++
Human Melanomas							
C32R	++	++	++	++	++	-	++
M-21	++	++	++	++	++	+	++
HA-A	++	++	++	++	++	-	++
HA-L	++	++	++	++	++	-	++
HT-144	++	++	++	++	++	-	++
Osteosarcoma (MG-63)	+	+	+	+	+	-	-
Human Umbilical Vein Endothelium	+	+	+	+	++	-	+
Human Osteoclasts*	+++	+++	+++	+++	+++	+++	+++

FACS Results Graded: - (Mean FL Channel 0-10), + (Mean FL Channel 10-100), ++ (Mean FL Channel 100-1000),
 +++ (Mean FL Channel > 1,000)

*Tissue Frozen Section (Osteoclastoma), tissue section results graded: + (weak), ++ (moderate), +++ (strong).

Table 2 depicts the determination of the portion of $\alpha v\beta 3$ recognized by these Mabs by FACS analysis of transfected cells expressing different integrins as well as by ELISA using soluble integrin proteins. Mab 9G2.1.3 bound strongly to 293-15D expressing $\alpha v\beta 3$ and very weakly to 293-CLB expressing IIb-IIIa, but not 293-52B expressing $\alpha v\beta 3$. Mab 10C4.1.3 only bound to 293-15D but not others. Therefore, it was concluded that these two Mabs (9G2.1.3 and 10C4.1.3) recognized $\alpha v\beta 3$. In contrast, Mab 9D4.9.1 strongly bound to both 293-15D as well as 293-CLB but not 293-52B. Thus, the Mab 9D4.9.1 was concluded to bind $\beta 3$ portion of $\alpha v\beta 3$.

Table 2 also shows that Mab 9C9.11.11 bound to osteoclasts, human endothelial cells and various melanoma cells. This staining pattern was similar to that of 23C6. In contrast, Mab 10C4.1.3 recognized only osteoclasts, suggesting a surprising and very narrow specificity. The staining pattern of Mabs 9D4.9.1 and 9G2.1.3 for human melanoma tumor cells, glioma cells and normal endothelial cells were similar to that of Mab 23C6: these Mabs recognized various human melanoma cells, and osteoclasts strongly, and human osteosarcoma MG-63 cells and human endothelial cells weakly. In contrast Mab 10C4.1.3 showed a strong binding to human osteoclasts and a weak binding to one of the human myeloma cells, M-21, but no binding to other cells. These results suggest that 10C4.1.3 recognizes an epitope unique to human osteoclasts.

EXAMPLE 3

Determination of epitopes by competitive immunofluorescence staining

$\alpha v\beta 3$ transfected 293-15D cells (1×10^5 cells/ $100 \mu\text{l}$) were incubated with $100 \mu\text{l}$ of the first purified Mab for 30 min on ice, washed twice and incubated with the second Mab, FITC conjugated Mab 23C6 for 30 min. At the end of the incubation, cells were washed twice in CSB and resuspended in 0.5 ml of CBS and the level of FITC conjugated Mab 23C6 binding on 293-15D cells was examined by flow microfluorometry (FACSCAN). The results are depicted in Fig. 3. Panels are as follows:

- | | | | |
|------|----------|---|--|
| (3A) | NONE | + | FL-23C6 (shaded area represents unstained cells) |
| (3B) | 23C6 | + | FL-23C6 |
| (3C) | 9D4.9.1 | + | FL-23C6 |
| (3D) | 9G2.1.3 | + | FL-23C6 |
| (3E) | 10C4.1.3 | + | FL-23C6 |
| (3F) | IgG | + | FL-23C6 |

Several Mabs which recognize the α -chain of $\alpha v\beta 3$ designated as CD51, or β -chain of vitronectin receptors, CD61, have been described (Nesbitt et al, 1991, in "Leukocyte typing IV, p1037). More recent study (Horton, Int. J. Exp. Pathol., 71:741 [1990]) showed that Mab 23C6 and LM609, which were grouped as Mabs recognizing the β epitope of CD51, may recognize the intact $\alpha v\beta 3$ complex. Thus to confirm that the Mabs binding to the $\alpha v\beta 3$ complex recognize different epitopes from that of 23C6, the staining of 293-15D with fluoresceinated 23C6 was examined in the presence of 100 fold higher level of unlabeled Mabs and analyzed by FACSCAN. The results in Figure 3 showed that Mabs 9D4.9.1 and 10C4.1.3 did not interfere at all with the binding of fluoresceinated-23C6 to 15D cells. In the same experiment, the same amount of unlabeled 23C6 completely inhibited the binding

of F-23C6 while the irrelevant control Mab did not have any effect. Thus it was confirmed that at least these two Mabs indeed recognize epitopes different from those recognized by 23C6. In contrast, Mab 9G2.1.3 at high concentration, has some inhibitory effect on the F-23C6 binding but could not completely block the F-23C6 binding. Thus it is concluded that Mab 9G2.1.3 recognizes a different epitope from the one recognized by F-23C6, but these epitopes appear to be closely orientated. Since it has reported that LM 609 (Cheresh, et al., *J. Biol. Chem.*, 262:17703-17711 (1987)) recognizes the same epitope as 23C6 it is concluded that our Mabs recognized different epitopes from the one recognized by Mab LM 609.

EXAMPLE 4

Inhibition of the binding of 293-15D cells to ligands (fibrinogen and vitronectin) by Mabs.

Microplates (NUNC, Breakapart C8 Maxi Sorp) were coated with 100 μ l/well of 10 μ g/ml of fibrinogen or vitronectin overnight at 4°C. After being washed three times in PBS, plates were blocked with 1% BSA in PBS for 1 hr and then were incubated with various concentrations of Mabs for 30 min followed by the addition of 100 ml of ⁵¹Cr labeled 293-15D cells. Plates were centrifuged at 600 rpm for 2 min and incubated for 90 min at 37°C. At the end of the incubation, plates were washed three times and ⁵¹Cr labeled 293-15D cells bound to the ligand were counted by a gamma counter. ⁵¹Cr labeled 293-15D transfectants expressing $\alpha v \beta 3$ were prepared as follows. Cells were grown in F12/DMEM medium containing 10% FCS, 0.1% glucose and 2mM glutamine for 40 hr, were harvested by treatment with 10 mM EDTA in PBS for 2 min, washed twice in PBS and resuspended to be 5 x 10⁷ cells/ml in culture medium without FCS. 0.5 ml of 293-15D cells were then incubated with 250 mCi ⁵¹Cr and for 1 hr at 37°C. At the end of the incubation, excess unbound ⁵¹Cr was removed by washing three times in F12/DMEM medium and resuspended to be 6 x 10⁵ cell/ml in culture medium without FCS. Fig. 4A-B depicts the results.

The top panel of Figure 4 shows the binding of ⁵¹Cr-293 15 D to fibrinogen coated wells in the presence of various concentration of Mabs. All three Mabs inhibit the binding of ⁵¹Cr-293 15 D to fibrinogen very effectively. The strongest inhibition was shown with Mab 9D4.9.1. The bottom panel shows the binding of ⁵¹Cr-293 15 D to vitronectin coated wells. Under the conditions tested, 9D4.9.1 and 10C4.1.3 could inhibit this interaction but 9G2.1.3 and 23C6 showed a very weak inhibition, if any. In general, it was harder to inhibit the interaction between $\alpha v \beta 3$ transfected cells to vitronectin than the interaction between $\alpha v \beta 3$ transfected cells to fibrinogen.

EXAMPLE 6

Inhibition of $\alpha v \beta 3$ integrin binding to Fibrinogen and Vitronectin by monoclonal antibodies.

Microtiter plates were coated with 100 μ l/well of 10 μ g/ml of purified fibrinogen or vitronectin, overnight at 4°C. After washing three times in PBS, the plates were blocked with 1% BSA for 1 hour at room temperature. After washing the plate in PBS, ⁵¹Cr-293-15D cells preincubated with various concentrations of Mabs for 30 minutes on ice were transferred to the ligand coated plate. The plates were then centrifuged at 600 rpm for 2 minutes and incubated for 90 minutes at 37°C. At the end of the incubation, the plates were washed three times in PBS and the ⁵¹Cr labeled 293-15D cells bound to the ligand were counted by

a gamma counter. The results, which parallel those in Example 4, are depicted in Figs. 5a and 5b.

EXAMPLE 7

Histochemical staining of frozen sections of human tissues and bone imprints

5 Frozen sections of human osteoclastoma tumors and bone imprints from human fetal limb bones (14 weeks gestation), newborn rabbit and rat bone, embryonic chick bone and adult red deer antler, and from the following tissues of adult human origin (liver, kidney, pancreas, colon, ileum, heart, lung, thymus, tonsil, spleen, placenta, skin, uterine cervix, umbilical cord, breast carcinoma, malignant melanoma, smears of peripheral blood and bone
10 marrow mononuclear cells) were prepared as described [Horton, M.A. *et al.*, Cancer Res. **45**, 5663-5669 (1985)]; these were air-dried, fixed in acetone for 10 minutes at room temperature and stored at -20°C until use. Slides were brought to room temperature, rehydrated in PBS then incubated with 150 μ l of 1% FCS/PBS containing 1 μ g of purified
15 Mabs for one hour. After washing in 1% FCS/PBS the slides were incubated sequentially with biotinylated anti-mouse Ig and then with avidin-biotin-horseradish peroxidase complex at the manufacturer/s recommended dilutions (Vector Lab, Burlingame, CA) for one hour. After further washes, the bound peroxidase was developed in 0.1 mg/ml diaminobenzidine tetrahydrochloride containing 0.07% H₂O₂ (Organon Teknina Corp. Durham, NC) in pBS and counter stained with 0.5% methyl green for 5 minutes. The slides were then dehydrated in
20 graded alcohols, then cleared in xylene and mounted in permountant (Fisher Scientific Co., San Francisco, CA) for microscopy.

Figure 6 shows clear membrane staining of multinucleated osteoclasts from human bone imprints and frozen sections of giant cell tumor of bone using Mab 10C4.1.3; a control Mab did not show staining. Mabs 9D4.9.1 and 9G2.1.3 showed a similar staining pattern
25 to Mab 10C4.1.3. None of the Mabs recognized osteoclast vitronectin receptor in conventional formalin-fixed and paraffin-embedded tissue sections.

We have examined the binding of these Mabs to osteoclasts present in bone imprints from rat, rabbit, chicken and deer in comparison to human.

Bone imprints were stained with mAbs followed by F-goat anti-mouse IgG. The level
30 of fluorescence staining was examined by fluorescent microscopy and graded as weak (+), moderate (++) and strong (+++) or absent (-).

Table 3
Determination of the mAb binding to osteoclasts from various species

mAb	9D4.9.1	9G2.1.3	10C4.1.3	23C6
Species				
Human	+++	+++	+++	+++
Rat	-	-	-	-
Rabbit	-	+++	-	+++
Chicken	-	+++	-	+++
Deer	-	++	-	+++

Mab 9G2.1.3 recognizes osteoclasts from rabbit, chicken, deer in addition to human; this distribution is similar to that seen with 23C6 (Horton *et al.*, 1985, *op. cit.*). In contrast, Mabs 9D4.9.1 and 10C4.1.3 only recognized human osteoclasts; to date, no $\alpha\beta 3$ complex-specific Mabs have shown such species selectivity.

The distribution of the antigens recognized by the three Mabs was analyzed by immunohistochemistry on frozen sections from the above-listed tissues of normal adult and fetal origin (data not shown). Mab 9D4.9.1 stained platelets (and megakaryocytes in bone marrow) intensely in all tissues studied. In addition, vascular endothelium was stained, variably and weakly, in all tissues. Mab 9G2.1.3 also stained vascular endothelium, but failed to react with platelets and megakaryocytes. Both antibodies stained kidney (glomerulus, tubules), hepatic sinusoids, colonic and ileal smooth muscle, placenta (cyto- and syncytiotrophoblasts) and neoplastic melanocytes in malignant melanoma. In contrast, Mab 10C4.1.3 failed to stain or gave a much weaker reaction in tissues recognized by Mab 9G2.1.3. For example, Mab 10C4.1.3 did not stain intestinal smooth muscle or placenta.

The antigenic specificities recognized by these Mabs were further investigated by examining their binding to various cell lines including human melanoma tumor cells, osteosarcoma cells and normal human umbilical vein endothelial cells (HUVEC) by flow microfluorometry. Mabs 9D4.9.1 and 9G2.1.3 bound strongly to various human melanoma cells and less to MG-63 human osteosarcoma cells and HUVEC. In contrast, Mab 10C4.1.3 bound weakly to only one of the human melanoma cell lines, M-21. These results further confirm that 10C4.1.3 recognizes a novel antigenic epitope.

The following antibody producing hybridomas have been deposited with the American Type Culture Collection, 12301 Parklawn Drive, Rockville, MD, USA (ATCC):

<u>Antibody</u>	<u>ATCC Dep. No.</u>	<u>Deposit Date</u>
10C4.1.3	HB 11029	29 April 1992
9G2.1.3	HB 11030	29 April 1992
9D4.9.1	HB 11031	29 April 1992

5 These deposits were made under the provisions of the Budapest Treaty on the
International Recognition of the Deposit of Microorganisms for the Purpose of Patent
Procedure and the Regulations thereunder (Budapest Treaty). This assures maintenance of
a viable culture for 30 years from the date of deposit or for the enforceable life of the patent
or for a period of five years after the last request or for the effective life of the patent,
whichever is longer. The organisms will be made available by ATCC under the terms of the
Budapest Treaty, and subject to an agreement between Genentech, Inc. and ATCC, which
assures permanent and unrestricted availability of the progeny of the culture to the public
upon issuance of the pertinent U.S. patent or upon laying open to the public of any U.S. or
10 foreign patent application, whichever comes first, and assures availability of the progeny to
one determined by the U.S. Commissioner of Patents and Trademarks to be entitled thereto
according to 35 USC §122 and the Commissioner's rules pursuant thereto (including 37 CFR
§1.14 with particular reference to 886 OG 638).

15 The assignee of the present application has agreed that if the culture on deposit should
die or be lost or destroyed when cultivated under suitable conditions, it will be promptly
replaced on notification with a viable specimen of the same culture. Availability of the
deposited strain is not to be construed as a license to practice the invention in contravention
of the rights granted under the authority of any government in accordance with its patent
laws.

20 In respect of those designations in which a European patent is sought, a sample of the
deposited microorganism will be made available until the publication of the mention of the
grant of the European patent or until the date on which the application has been refused or
withdrawn or is deemed to be withdrawn, only by the issue of such a sample to an expert
nominated by the person requesting the sample. (Rule 28(4) EPC)

25 Although the foregoing refers to particular preferred embodiments, it will be understood
that the present invention is not so limited. It will occur to those ordinarily skilled in the art
that various modifications may be made to the disclosed embodiments without diverting from
the overall concept of the invention. All such modifications are intended to be within the
scope of the invention.

30

CLAIMS:

1. An anti- $\alpha v \beta 3$ monoclonal antibody composition capable of binding to substantially the same $\alpha v \beta 3$ epitope recognized by a monoclonal antibody selected from the group consisting of 10C4.1.3, 9G2.1.3 or 9D4.9.1.
- 5 2. The monoclonal antibody composition of claim 1 capable of (1) binding osteoclasts, and (2) inhibiting the binding of $\alpha v \beta 3$ expressing cells to fibrinogen.
3. The monoclonal antibody composition of claim 2 capable of inhibiting the binding of $\alpha v \beta 3$ expressing cells to vitronectin.
4. The monoclonal antibody composition of claim 2 recognizing the $\alpha v \beta 3$ complex.
- 10 5. The monoclonal antibody composition of claim 4 binding to an epitope recognized by monoclonal antibody 10C4.1.3 or 9G2.1.3.
6. The monoclonal antibody composition of claim 2 recognizing the $\beta 3$ portion of the $\alpha v \beta 3$ molecule.
7. The monoclonal antibody composition of claim 6 binding to an epitope
15 recognized by monoclonal antibody 9D4.9.1 and having an affinity for $\alpha v \beta 3$ equal to or greater than monoclonal antibody 9D4.9.1.
8. The monoclonal antibody composition of claim 2 that is substantially incapable of binding IIbIIIa.
9. The monoclonal antibody composition of claim 2 that is substantially incapable
20 of binding $\alpha v \beta 3$ expressing cells other than osteoclasts.
10. An isolated nucleic acid encoding an antibody of claim 1.
11. A hybridoma cell which produces a monoclonal antibody of claim 1.
12. A hybridoma cell which produces a monoclonal antibody of claim 5.
13. A hybridoma cell which produces the monoclonal antibody of claim 7.
- 25 14. A hybridoma cell which produces a monoclonal antibody of claim 9.
15. The hybridoma cell deposited under American Type Culture Collection Accession Number ATCC HB 11029 (referred to herein as 10C4.1.3).
16. The hybridoma cell deposited under American Type Culture Collection Accession Number ATCC HB 11030 (referred to herein as 9G2.1.3).
- 30 17. The hybridoma cell deposited under American Type Culture Collection Accession Number ATCC HB 11031 (referred to herein as 9D4.9.1).
18. A monoclonal antibody produced by the hybridoma cell of claim 15.
19. A monoclonal antibody produced by the hybridoma cell of claim 16.
20. A monoclonal antibody produced by the hybridoma cell of claim 17.
- 35 21. A pharmaceutical composition comprising a therapeutically effective amount of an antibody of claim 1.
22. An immunoassay comprising the steps of:
 - (a) contacting a test sample with a monoclonal antibody of claim 1, and
 - (b) determining the amount of $\alpha v \beta 3$ in the test sample that is bound to the
40 monoclonal antibody.

23. A monoclonal antibody composition comprising a monoclonal antibody which is capable of binding $\alpha v \beta 3$ on osteoclasts but is substantially incapable of binding to $\alpha v \beta 3$ on human umbilical vein endothelium.

5 24. The monoclonal antibody composition of claim 23 which is labelled with a detectable marker.

25. The monoclonal antibody composition of claim 23 which is covalently bonded to a water insoluble matrix.

26. The monoclonal antibody composition of claim 23 which is bispecific.

10 27. The monoclonal antibody composition of claim 26 wherein the antibody is specific for $\alpha v \beta 3$ and for a T-cell marker.

28. The monoclonal antibody composition of claim 27 wherein the T-cell marker is CD3, CD4, CD8, CD18, CD11a, CD11b, or CD11c.

29. The monoclonal antibody composition of claim 23 which comprises an Fc domain having an immunoglobulin effector function.

15 30. The monoclonal antibody composition of claim 23 which is monovalent.

31. The monoclonal antibody composition of claim 23 which comprises an Fc domain of IgA, IgD, IgE, IgG or IgM.

32. The monoclonal antibody composition of claim 23 wherein the antibody is bound to a cytotoxin.

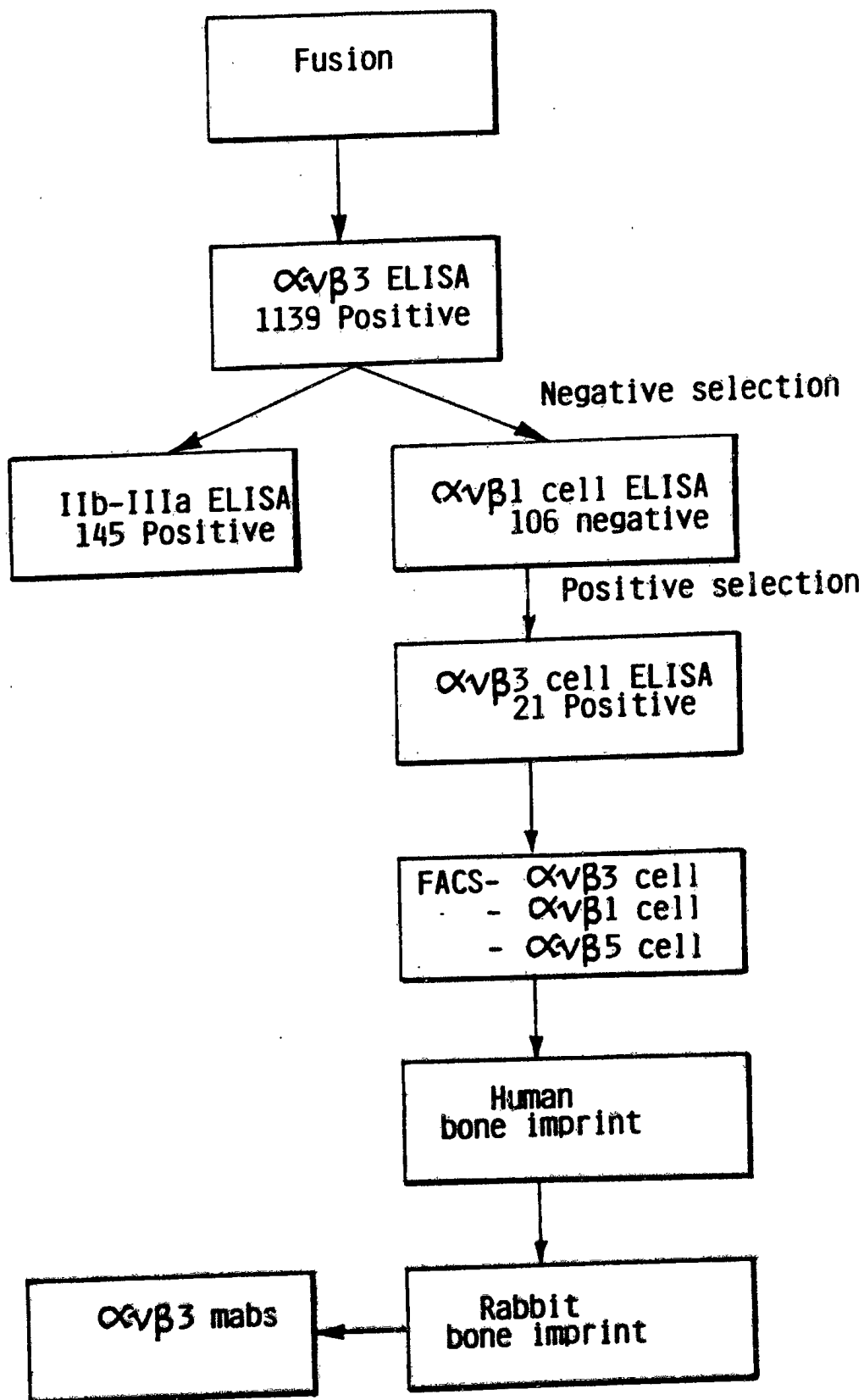

FIG. 1

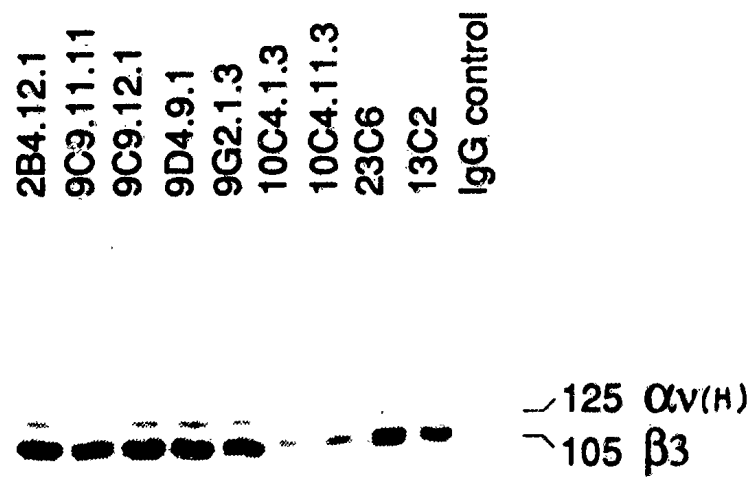

FIG. 2

FIG. 3A

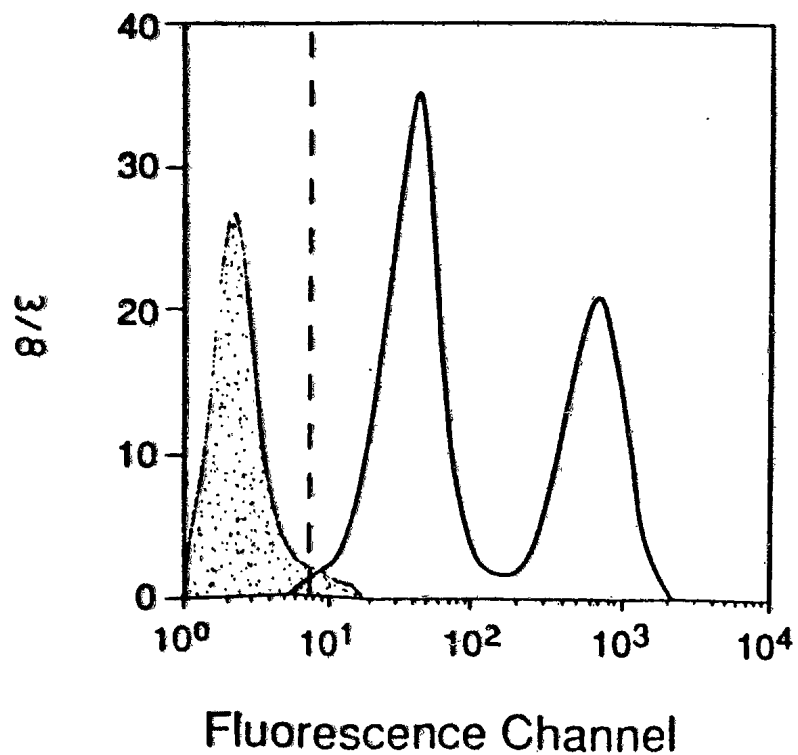

FIG. 3B

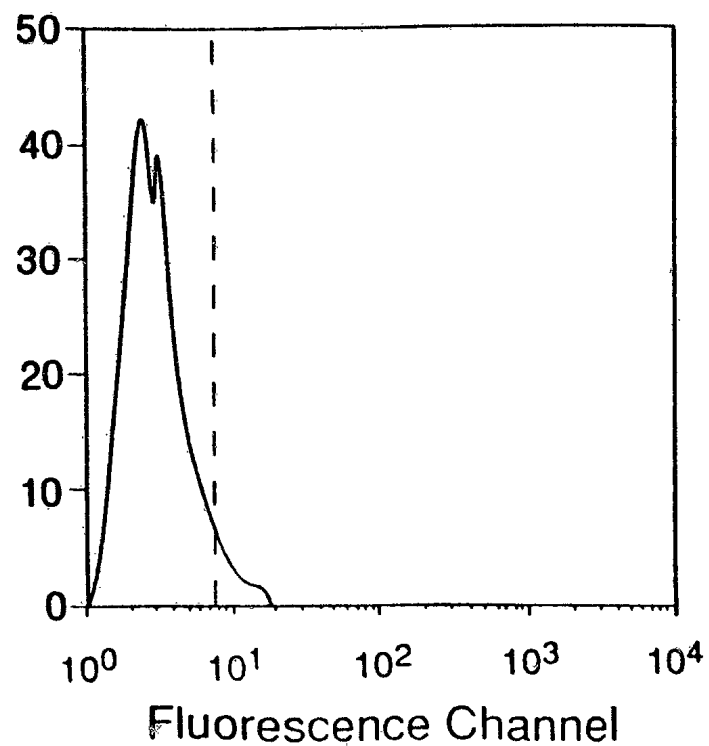

FIG. 3C

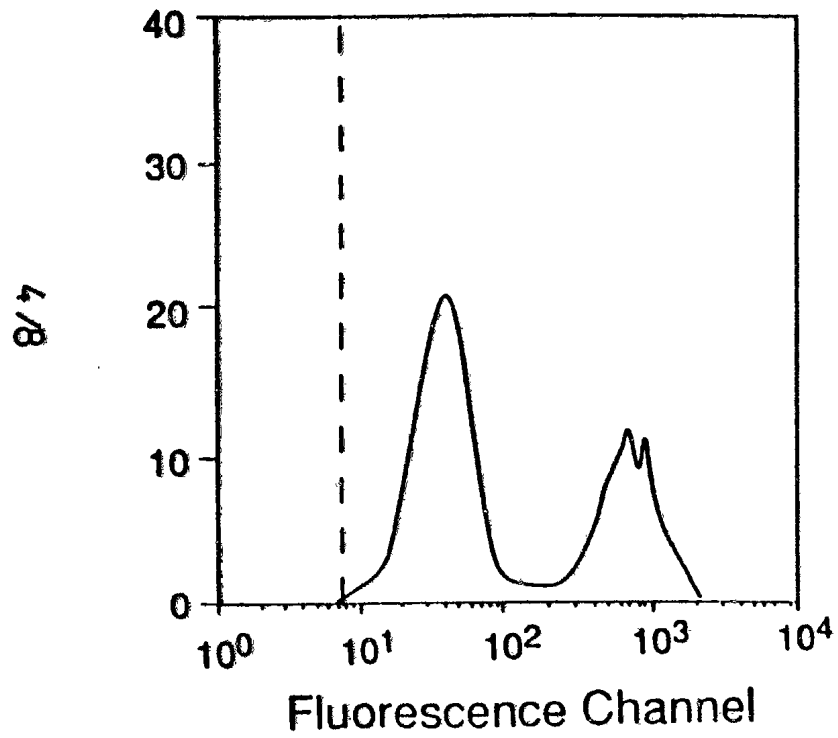

FIG. 3D

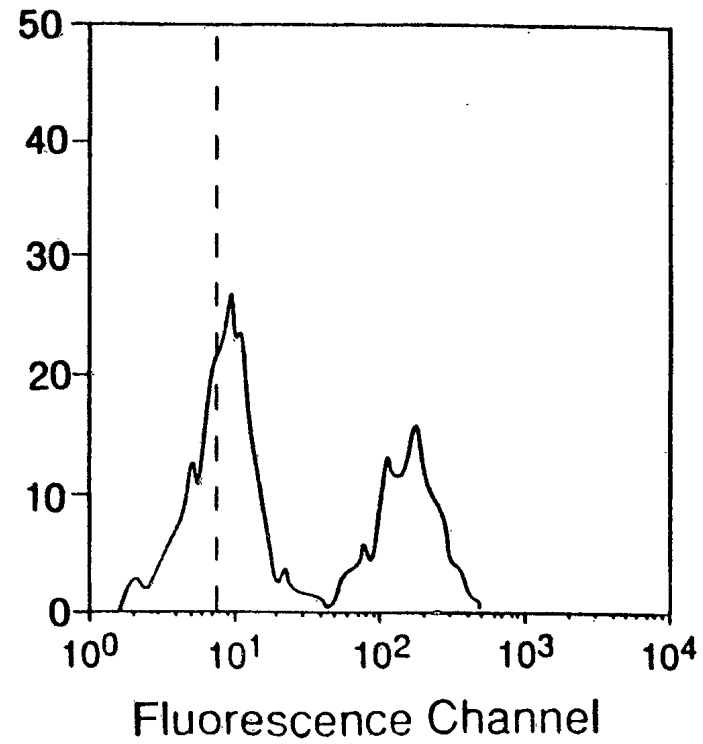

FIG. 3E

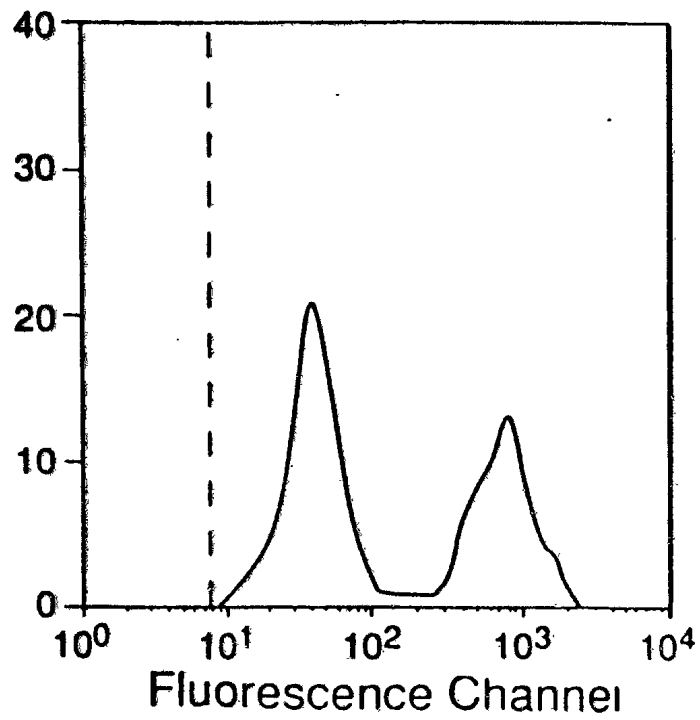
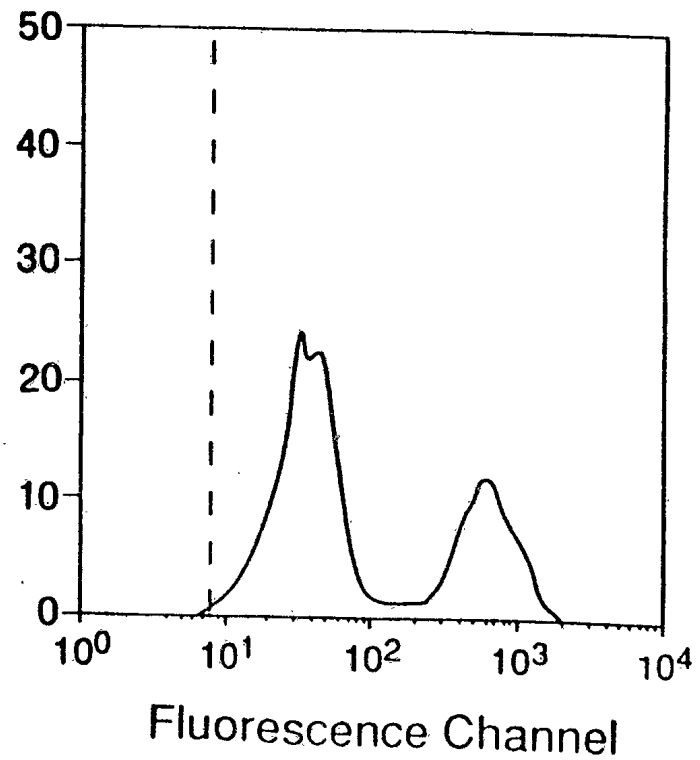
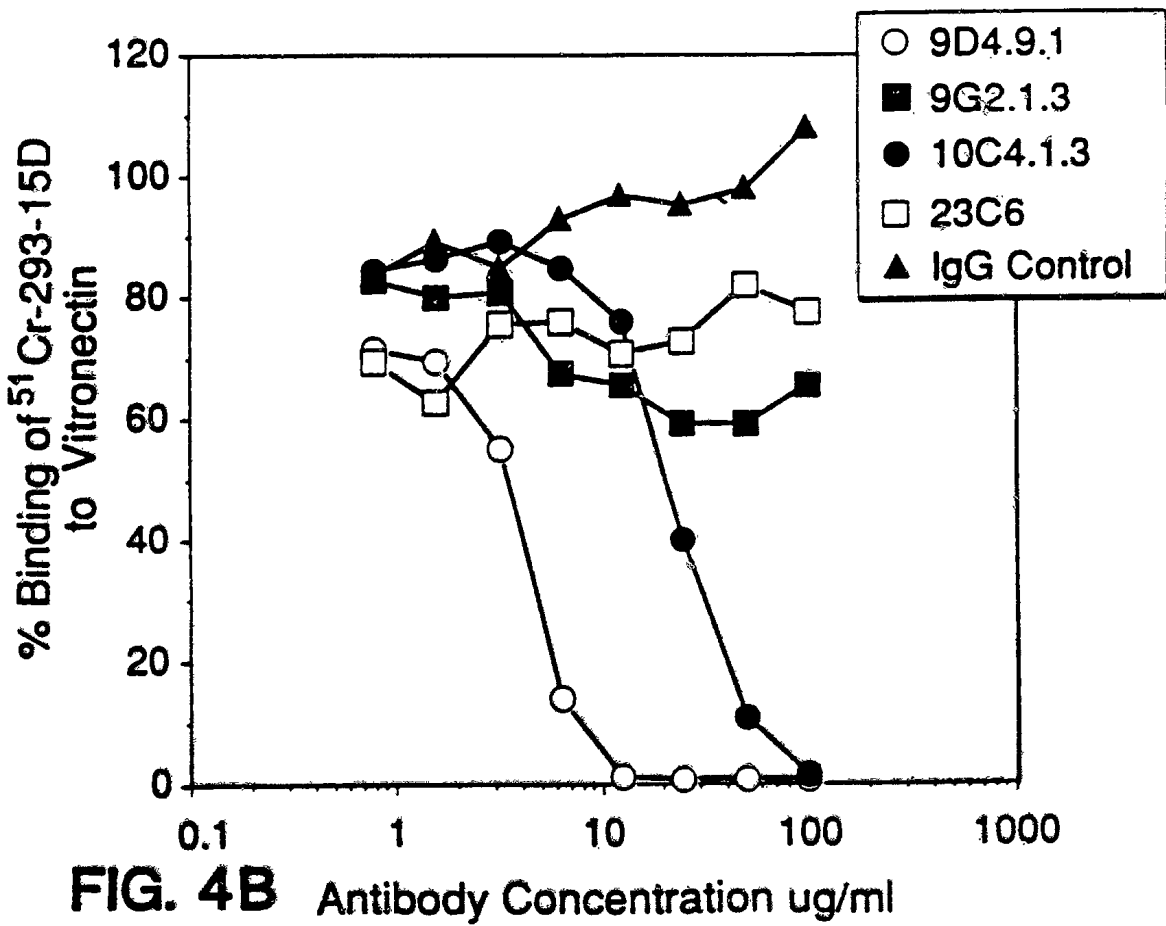
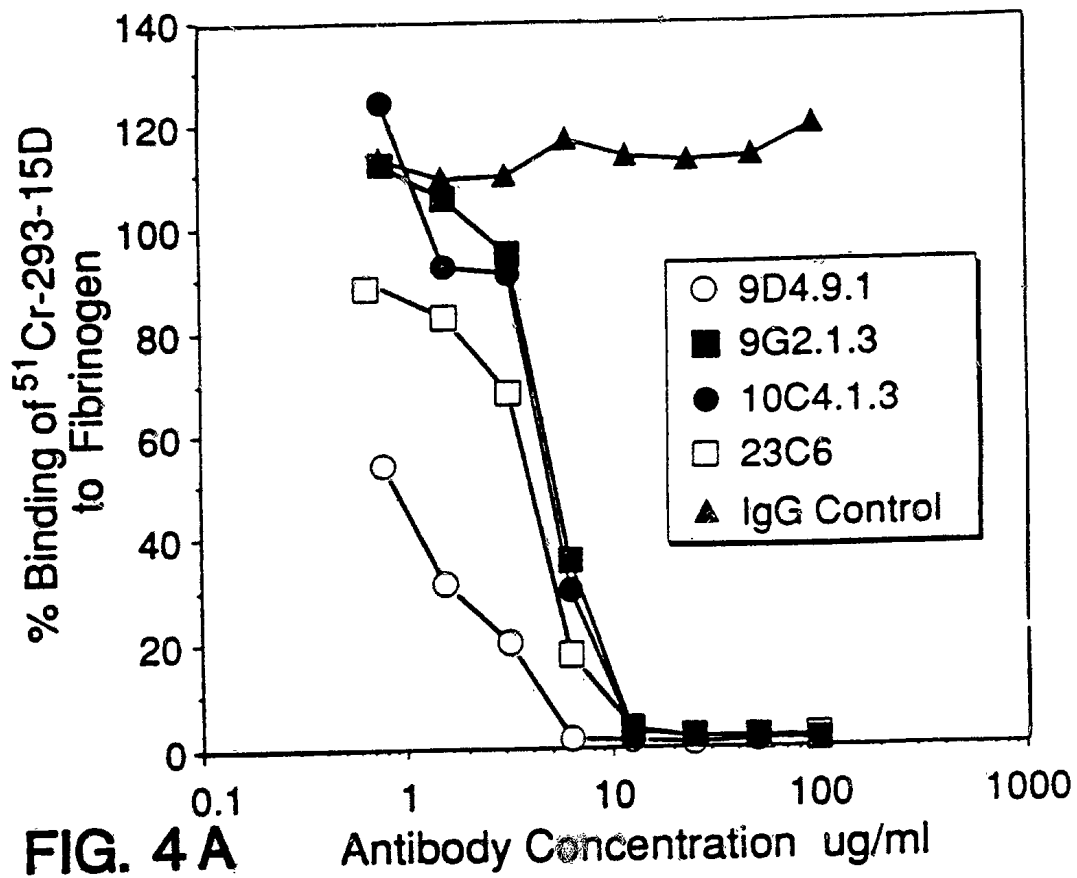

FIG. 3F





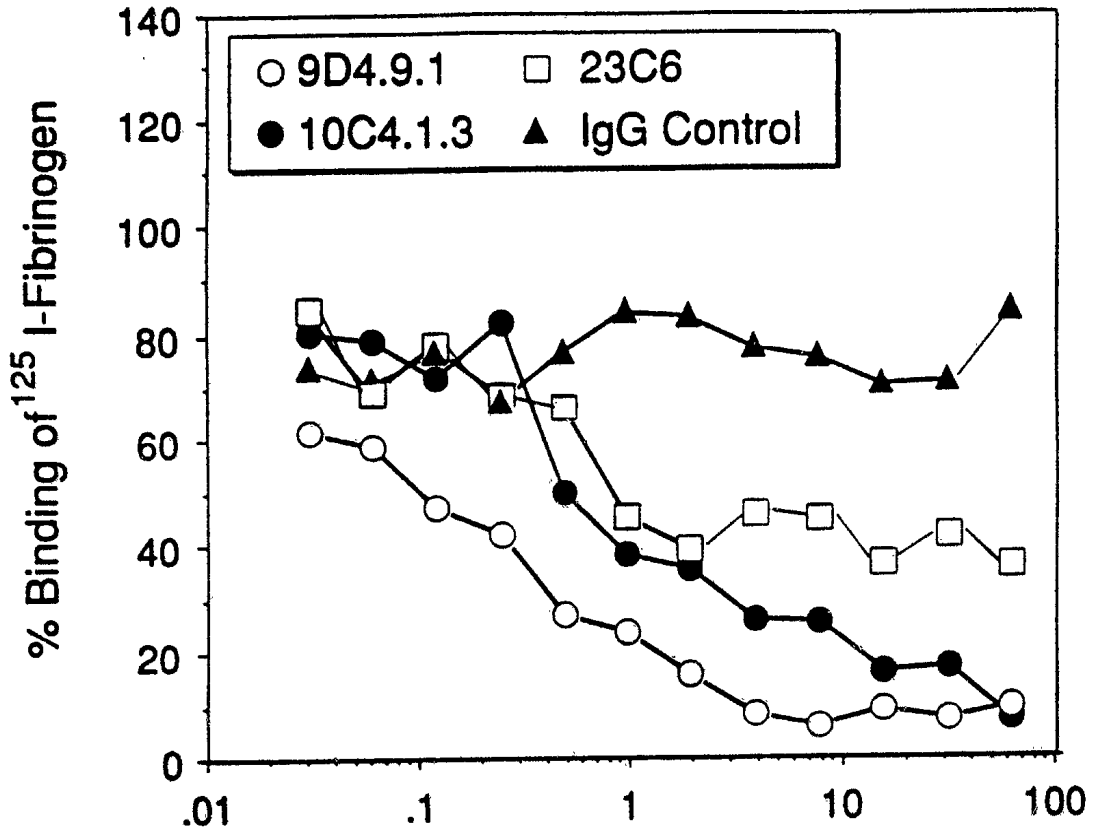

FIG. 5A Antibody Concentration ug/ml

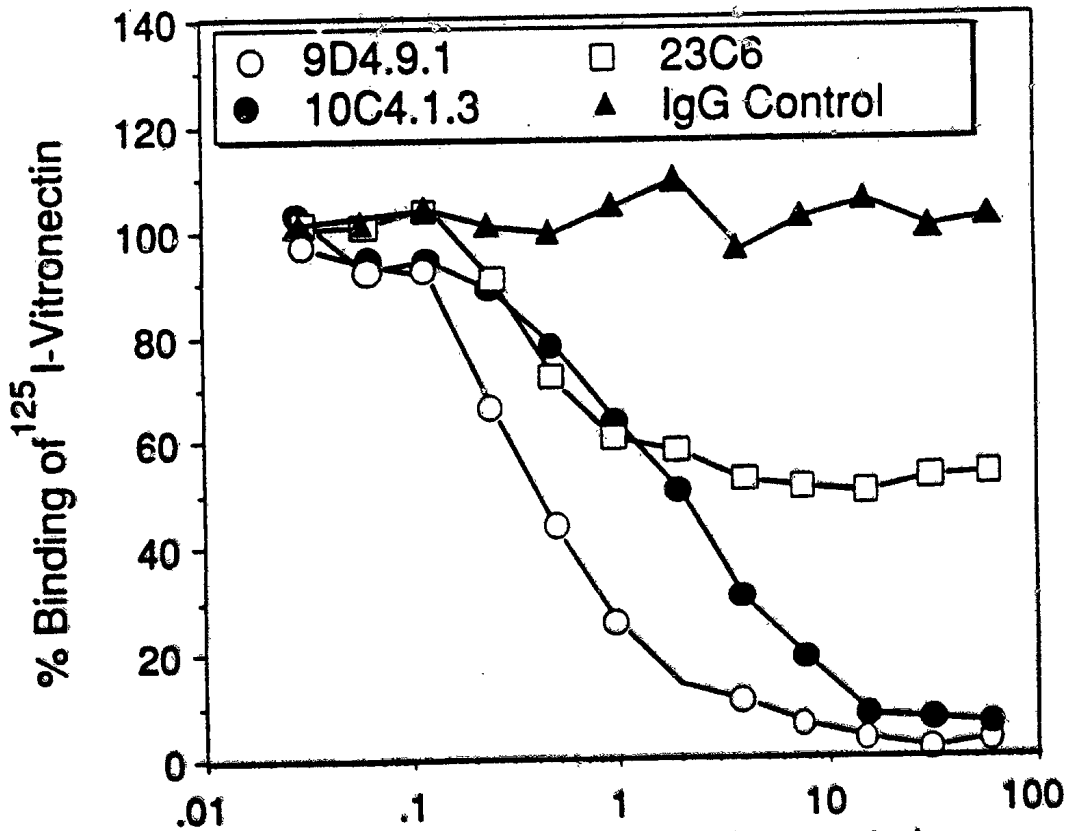

FIG. 5B Antibody Concentration ug/ml

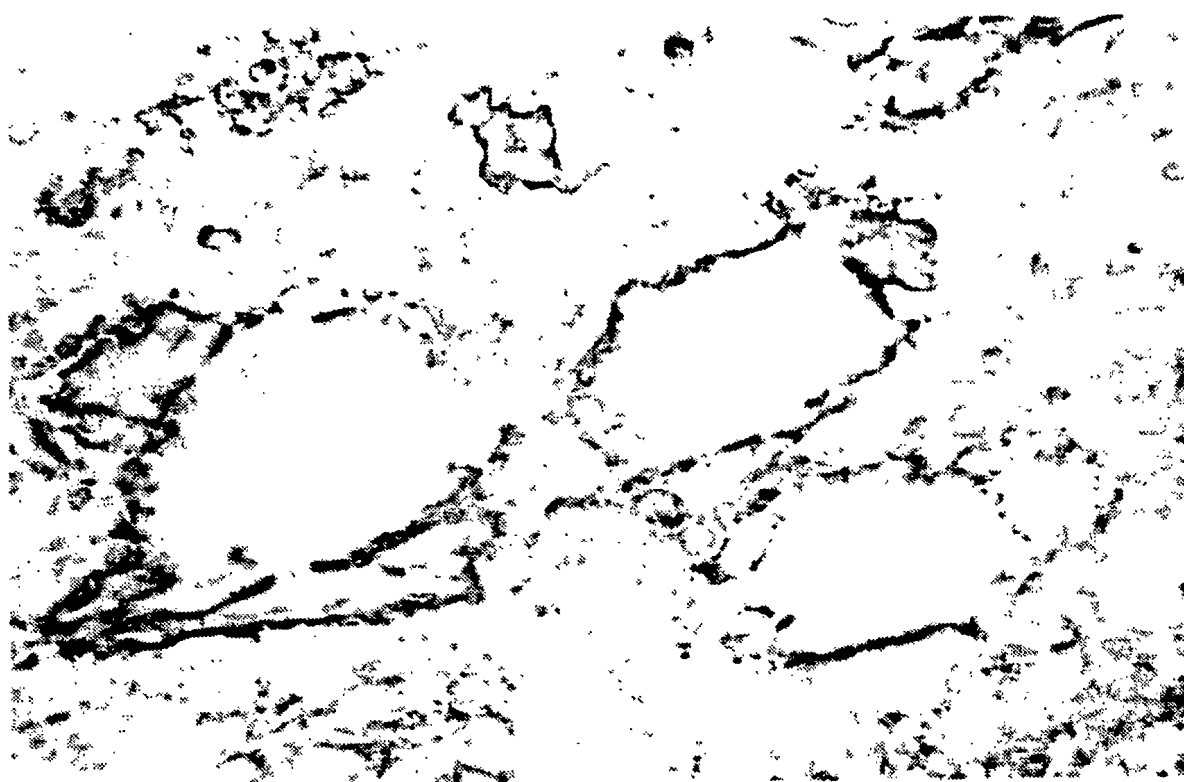

FIG. 6A

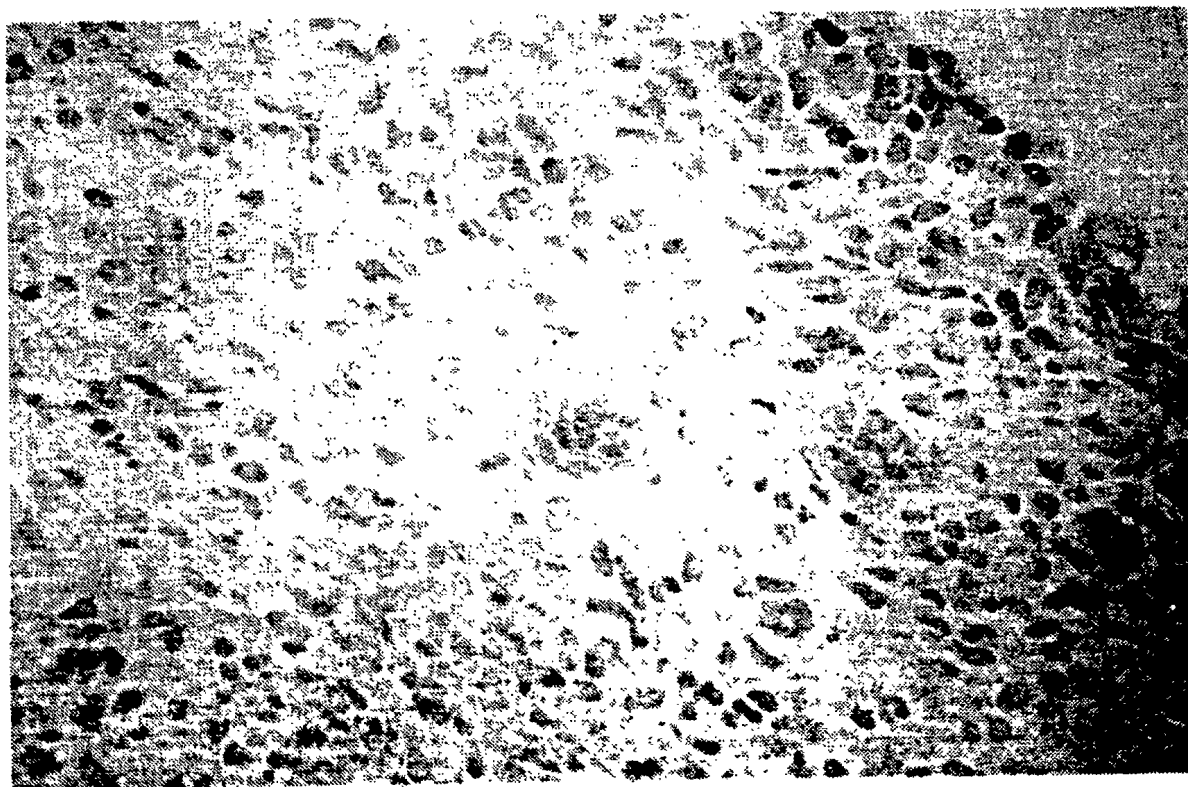

FIG. 6B

INTERNATIONAL SEARCH REPORT

International Application No

PCT/US 93/02987

I. CLASSIFICATION OF SUBJECT MATTER (if several classification symbols apply, indicate all) ⁶		
According to International Patent Classification (IPC) or to both National Classification and IPC		
Int.Cl. 5 C12P21/08;	A61K47/48;	A61K49/02; G01N33/577
II. FIELDS SEARCHED		
Minimum Documentation Searched ⁷		
Classification System	Classification Symbols	
Int.Cl. 5	C07K	
Documentation Searched other than Minimum Documentation to the Extent that such Documents are Included in the Fields Searched ⁸		
III. DOCUMENTS CONSIDERED TO BE RELEVANT⁹		
Category ⁹	Citation of Document, ¹¹ with indication, where appropriate, of the relevant passages ¹²	Relevant to Claim No. ¹³
A	ISI ATLAS OF SCIENCE: IMMUNOLOGY vol. 1, no. 1, 1988, PHILADELPHIA, USA pages 35 - 43 HORTON 'OSTEOCLAST-SPECIFIC ANTIGENS' see the whole document ---	
A	TISSUE ANTIGENS vol. 33, 1989, COPENHAGEN page 357 NESBITT ET AL 'EPITOPE ANALYSIS OF THE VITRONECTIN RECEPTOR ALPHA AND BETA CHAINS' see abstract & FOURTH INTERNATIONAL CONFERENCE ON HUMAN LEUCOCYTE DIFFERENTIATION ANTIGENS February 1989, VIENNA --- -/--	
<p>⁹ Special categories of cited documents: ¹⁰</p> <p>"A" document defining the general state of the art which is not considered to be of particular relevance</p> <p>"E" earlier document but published on or after the international filing date</p> <p>"L" document which may throw doubts on priority claim(s) or which is cited to establish the publication date of another citation or other special reason (as specified)</p> <p>"O" document referring to an oral disclosure, use, exhibition or other means</p> <p>"P" document published prior to the international filing date but later than the priority date claimed</p> <p>"T" later document published after the international filing date or priority date and not in conflict with the application but cited to understand the principle or theory underlying the invention</p> <p>"X" document of particular relevance; the claimed invention cannot be considered novel or cannot be considered to involve an inventive step</p> <p>"Y" document of particular relevance; the claimed invention cannot be considered to involve an inventive step when the document is combined with one or more other such documents, such combination being obvious to a person skilled in the art.</p> <p>"A" document member of the same patent family</p>		
IV. CERTIFICATION		
Date of the Actual Completion of the International Search	Date of Mailing of this International Search Report	
22 JULY 1993	12. 08. 93	
International Searching Authority	Signature of Authorized Officer	
EUROPEAN PATENT OFFICE	SITCH W.D.C.	

III. DOCUMENTS CONSIDERED TO BE RELEVANT (CONTINUED FROM THE SECOND SHEET)

Category *	Citation of Document, with indication, where appropriate, of the relevant passages	Relevant to Claim No.
A	<p>JOURNAL OF BONE AND MINERAL RESEARCH vol. 7, no. 3, March 1992, NEW YORK, USA pages 345 - 351 HELFRICH ET AL 'INTEGRINS ON RAT OSTEOCLASTS: CHARACTERIZATION OF TWO MONOCLONAL ANTIBODIES (F4 AND F11) TO RAT BETA-3' see the whole document</p>	
A	<p>NESBITT ET AL 'LEUCOCYTE TYPING IV. WHITE CELL DIFFERENTIATION ANTIGENS EDS: KNAPP ET AL' 1989, OXFORD UNIVERSITY PRESS, OXFORD see page 1037</p>	
A	<p>US, A, 5 057 604 (BROWN) 15 October 1991 see the whole document</p>	
A	<p>CANCER RESEARCH vol. 45, 1985, PHILADELPHIA, USA pages 5663 - 5669 HORTON ET AL 'MONOCLONAL ANTIBODIES TO OSTEOCLASTOMAS (GIANT CELL BONE TUMORS): DEFINITION OF OSTEOCLAST-SPECIFIC CELLULAR ANTIGENS' cited in the application see the whole document</p>	
A	<p>WO, A, 8 905 155 (SCRIPPS CLINIC AND RESEARCH FOUNDATION) 15 June 1989 cited in the application see the whole document</p>	
A	<p>JOURNAL OF BIOLOGICAL CHEMISTRY vol. 262, no. 36, 1987, BALTIMORE, USA pages 17703 - 17711 CHERESH ET AL 'BIOSYNTHETIC AND FUNCTIONAL PROPERTIES OF AN ARG-GLY-ASP-DIRECTED RECEPTOR INVOLVED IN HUMAN MELANOMA CELL ATTACHMENT TO VITRONECTIN, FIBRINOGEN, AND VON WILLEBRAND FACTOR' cited in the application see the whole document</p>	
P, A	<p>WO, A, 9 208 739 (THE SCRIPPS RESEARCH INSTITUTE) 29 May 1992 see page 65 - page 67</p>	

**ANNEX TO THE INTERNATIONAL SEARCH REPORT
ON INTERNATIONAL PATENT APPLICATION NO.**

US 9302987
SA 72389

This annex lists the patent family members relating to the patent documents cited in the above-mentioned international search report. The members are as contained in the European Patent Office EDP file on
The European Patent Office is in no way liable for those particulars which are merely given for the purpose of information.

22/07/93

Patent document cited in search report	Publication date	Patent family member(s)	Publication date
US-A-5057604	15-10-91	None	
WO-A-8905155	15-06-89	AU-A- 2807189 EP-A- 0341303 JP-T- 2502156	05-07-89 15-11-89 19-07-90
WO-A-9208739	29-05-92	AU-A- 9068791	11-06-92

EPO FORM P0078

For more details about this annex : see Official Journal of the European Patent Office, No. 12/82