

[54] ATHLETIC SHOE OUTSOLE

- [75] Inventor: Ronald C. Yonkers, Boston, Mass.
- [73] Assignee: Converse Inc., North Reading, Mass.
- [**] Term: 14 Years
- [21] Appl. No.: 651,233
- [22] Filed: Sep. 17, 1984
- [52] U.S. Cl. D2/320
- [58] Field of Search D2/319, 320, 321, 322,
D2/274, 309-310; 36/32 R, 25 R, 59 R, 59 A,
59 C, 83-84, 129

[56]

References Cited

U.S. PATENT DOCUMENTS

D. 229,644	12/1973	Persson	D2/320
D. 238,123	12/1975	Davis	D2/320
D. 257,647	12/1980	Combaret	D2/320
D. 257,799	1/1981	Combaret	D2/320
D. 275,714	10/1984	Jacobson	D2/320
1,528,782	3/1925	Perry	36/59 C
3,114,981	12/1963	Murawski	36/35 R X

OTHER PUBLICATIONS

New Yorker-4/26/52-p. 15-Shoe Sole near center.
 Primary Examiner—Nelson C. Holtje
 Attorney, Agent, or Firm—Bromberg, Sunstein & Casselman

[57]

CLAIM

The ornamental design for an athletic shoe outsole, as shown and described.

DESCRIPTION

FIG. 1 is a bottom plan view of an athletic shoe outsole showing my new design;
 FIG. 2 is a bottom rear perspective view thereof;
 FIG. 3 is a top plan view thereof;
 FIG. 4 is a left side elevational view thereof, the right side being a mirror image thereto, the broken-line showing of a shoe is environmental only and forms no part of the claimed design;
 FIG. 5 is a front elevational view thereof;
 FIG. 6 is a rear elevational view thereof.

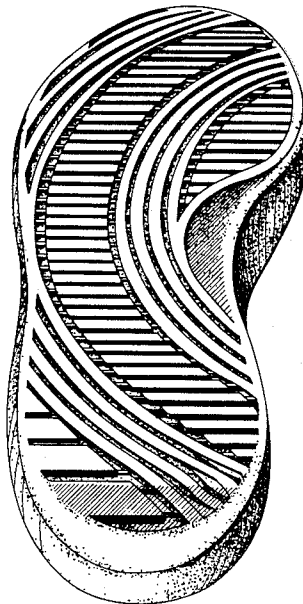

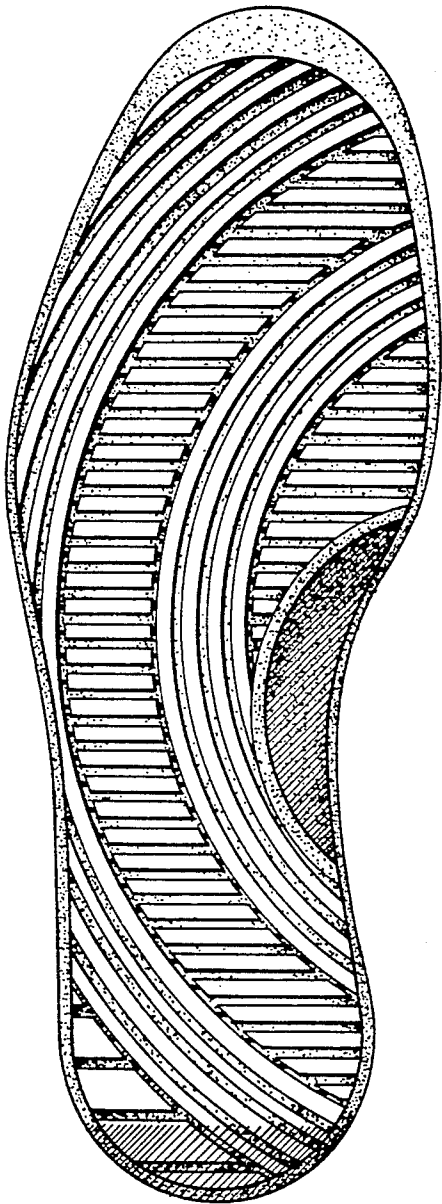

FIG. 1

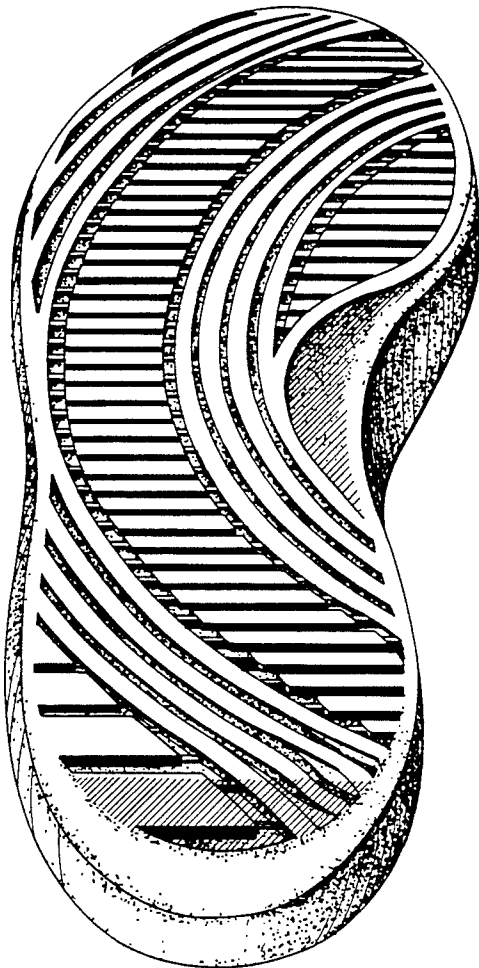

FIG. 2

FIG. 3

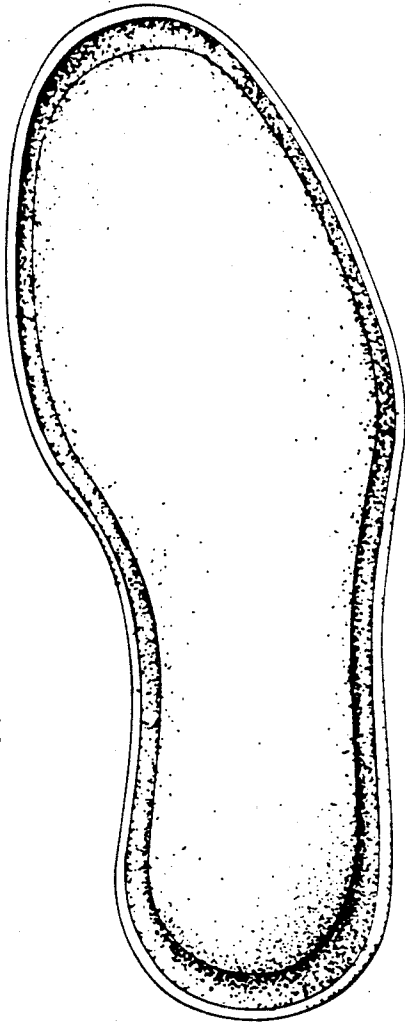

FIG. 5



FIG. 6

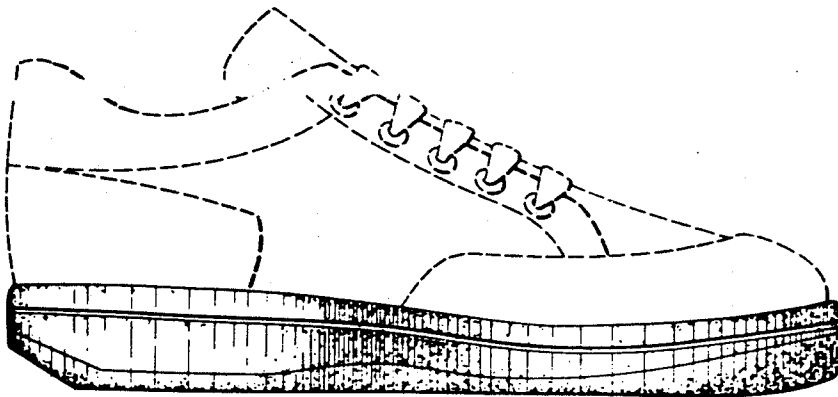

FIG. 4