



INTERNATIONAL APPLICATION PUBLISHED UNDER THE PATENT COOPERATION TREATY (PCT)

<p>(51) International Patent Classification ⁷ : E05D 13/00, E06B 9/84</p>	<p>A1</p>	<p>(11) International Publication Number: WO 00/57011</p> <p>(43) International Publication Date: 28 September 2000 (28.09.00)</p>
<p>(21) International Application Number: PCT/CA00/00297</p> <p>(22) International Filing Date: 17 March 2000 (17.03.00)</p> <p>(30) Priority Data: 2,263,666 18 March 1999 (18.03.99) CA</p> <p>(71) Applicant: CANIMEX INC. [CA/CA]; 285 St-Georges, Drummondville, Québec J2C 4H3 (CA).</p> <p>(72) Inventors: BEAUDOIN, Michel; 405, Ch. du Golf, Drummondville, Québec J2B 5L9 (CA). FOUCAULT, Pierre-Louis; 295 Cr. Achin, St-Lambert, Québec J4R 2T9 (CA). BOLOGNA, Stefano; 5831, rue St-Zotique, Montreal, Québec H1T 1P8 (CA). FARELLA, Patrice; 452, rue Ferrier, St-Jean-sur-le-Richelieu, Québec J3B 2G2 (CA).</p> <p>(74) Agent: ROBIC; 55 St-Jacques, Montreal, Quebec H2Y 3X2 (CA).</p>		<p>(81) Designated States: AE, AG, AL, AM, AT, AU, AZ, BA, BB, BG, BR, BY, CA, CH, CN, CR, CU, CZ, DE, DK, DM, DZ, EE, ES, FI, GB, GD, GE, GH, GM, HR, HU, ID, IL, IN, IS, JP, KE, KG, KP, KR, KZ, LC, LK, LR, LS, LT, LU, LV, MA, MD, MG, MK, MN, MW, MX, NO, NZ, PL, PT, RO, RU, SD, SE, SG, SI, SK, SL, TJ, TM, TR, TT, TZ, UA, UG, UZ, VN, YU, ZA, ZW, ARIPO patent (GH, GM, KE, LS, MW, SD, SL, SZ, TZ, UG, ZW), Eurasian patent (AM, AZ, BY, KG, KZ, MD, RU, TJ, TM), European patent (AT, BE, CH, CY, DE, DK, ES, FI, FR, GB, GR, IE, IT, LU, MC, NL, PT, SE), OAPI patent (BF, BJ, CF, CG, CI, CM, GA, GN, GW, ML, MR, NE, SN, TD, TG).</p> <p>Published <i>With international search report.</i></p>

(54) Title: CABLE FAILURE DEVICE FOR GARAGE DOORS AND THE LIKE

(57) Abstract

A cable failure device (1) for mobilizing a garage door in the event of a failure of one of the cables or one of the elements holding the cables is described. The cable failure device (1) of the invention includes a support structure (3) mounted on the cable operated door and includes a connection point onto which a tensioned cable is connected. A braking assembly (7) is mounted onto the support structure (3) and includes a casing mounted onto the support structure (3) and a brake (37) operable between a rest position and an operable position. The brake (37) is movably mounted to the support structure (3) and is located adjacent the outside of a fixed frame such as guide rails and is adapted to co-operate with a roller on the garage door so that a portion of the guide rail lies between the roller and the brake (37).

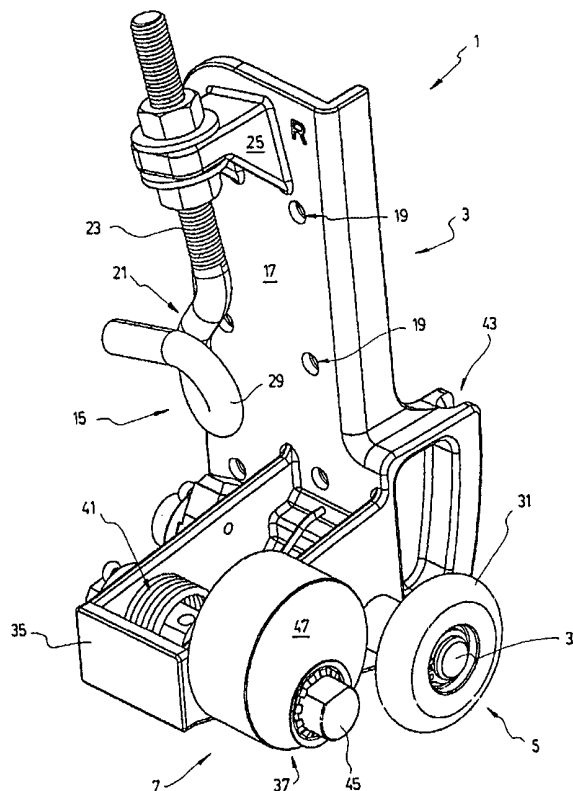

FOR THE PURPOSES OF INFORMATION ONLY

Codes used to identify States party to the PCT on the front pages of pamphlets publishing international applications under the PCT.

AL	Albania	ES	Spain	LS	Lesotho	SI	Slovenia
AM	Armenia	FI	Finland	LT	Lithuania	SK	Slovakia
AT	Austria	FR	France	LU	Luxembourg	SN	Senegal
AU	Australia	GA	Gabon	LV	Latvia	SZ	Swaziland
AZ	Azerbaijan	GB	United Kingdom	MC	Monaco	TD	Chad
BA	Bosnia and Herzegovina	GE	Georgia	MD	Republic of Moldova	TG	Togo
BB	Barbados	GH	Ghana	MG	Madagascar	TJ	Tajikistan
BE	Belgium	GN	Guinea	MK	The former Yugoslav Republic of Macedonia	TM	Turkmenistan
BF	Burkina Faso	GR	Greece	ML	Mali	TR	Turkey
BG	Bulgaria	HU	Hungary	MN	Mongolia	TT	Trinidad and Tobago
BJ	Benin	IE	Ireland	MR	Mauritania	UA	Ukraine
BR	Brazil	IL	Israel	MW	Malawi	UG	Uganda
BY	Belarus	IS	Iceland	MX	Mexico	US	United States of America
CA	Canada	IT	Italy	NE	Niger	UZ	Uzbekistan
CF	Central African Republic	JP	Japan	NL	Netherlands	VN	Viet Nam
CG	Congo	KE	Kenya	NO	Norway	YU	Yugoslavia
CH	Switzerland	KG	Kyrgyzstan	NZ	New Zealand	ZW	Zimbabwe
CI	Côte d'Ivoire	KP	Democratic People's Republic of Korea	PL	Poland		
CM	Cameroon	KR	Republic of Korea	PT	Portugal		
CN	China	KZ	Kazakstan	RO	Romania		
CU	Cuba	LC	Saint Lucia	RU	Russian Federation		
CZ	Czech Republic	LI	Liechtenstein	SD	Sudan		
DE	Germany	LK	Sri Lanka	SE	Sweden		
DK	Denmark	LR	Liberia	SG	Singapore		
EE	Estonia						

CABLE FAILURE DEVICE FOR GARAGE DOORS AND THE LIKE

Field of the invention

5 The present invention relates to a safety device for use with a cable operated door, such as garage doors and the like. It is used to hold the garage door in position in case of a rupture of one of the cables or in case of a failure of one of the elements that hold the cables. The device ensures that the garage door does not fall all the way down and does not cause damages or even injuries.

10

Background of the invention

 Cable operated doors such as garage doors are well known in the art. A garage door is usually connected to an overhead counterbalancing mechanism that provides a counterbalancing force in order to decrease the force required to open the door and also facilitate its closing. The garage door is connected to the counterbalancing mechanism by means of two cables, one at the right and one at the left. The cables are usually made of steel. The lower free end of each cable is attached at the bottom of the door.

20

 It is also known in the art that occasionally, for one reason or the other, one of the cable brakes or one of the elements holding such cables undergoes failure, leading to the garage door falling all the way down, causing damages or even personal injuries. There have been many attempts to come up with safety devices used in the event of a failure of a cable or of an element holding the same.

25

 Known in the art is US Patent No. 5,291,686 to SEARS et al. This patent describes an overhead door safety apparatus for a cable controlled door whose movement is guided by a stationary guide track. The apparatus includes a brake assembly which is attached to the door and which is responsive to a decrease in a predetermined cable tension. When the decrease in the predetermined cable tension takes place, the overhead door safety apparatus is

30

actuated causing the brake assembly to apply a braking action on movement of the overhead door. More specifically, in the brake assembly, a cable-tension-responsive track follower guides motion of the door by following the track. The cable-tension-responsive track follower has a first and a second operating state.

5 The first operating state permits smooth movement of the cable-tension-responsive track follower along the track as the door moves when a control cable maintains a predetermined amount of cable tension. The second operating state of the cable-tension-responsive track follower is automatically actuated and automatically provides a braking action against the track to halt movement of the

10 overhead door when a control cable has less than the predetermined amount of a cable tension, such as when a counterbalance spring breaks or when the cable itself breaks.

Also known in the art is US Patent No. 4,520,591 to CALVAGNO. This

15 patent describes a safety lock assembly for use with a garage door to prevent the latter from falling uncontrollably in the event the counterweight system supporting the garage door fails. The invention has a pivoted arm biased into a position blocking door movement. The counterweight system is attached to the pivoted arm to overcome the bias. In the event of a failure in the weight supporting members,

20 the built-in bias will move the arm into its position where further significant movement of the door is prevented.

Also known in the art is US Patent No. 3,958,367 to FAIRMAN. This

25 patent describes a safety device for use in combination with elongated coil springs substantially balancing the door weight for ease of opening and adapted to urge the door toward an open position after partial opening movement. The safety device comes into play in the event that a coil spring breaks. The safety device includes an elongated flexible member extending longitudinally substantially axially through the elongated spring and substituting for the spring in the event that the

30 spring breaks. The extent to which the door moves after breakage of a spring depends upon the extent of stretching that the elongated flexible safety member undergoes after the spring breaks.

Also known in the art are the following US Patents which describe different safety methods and safety apparatuses for garage doors and the like: 4,019,442; 4,697,676; 4,750,294; 4,813,305; 4,956,938; 5,090,522; 5,239,777; 5,353,859; 5,419,010; 5,490,662; 5,581,939; 5,615,723; 5,684,372; and
5 5,743,046.

None of the above-mentioned patents provides a simple, compact, reliable and cost effective safety device for stopping downward movement of a cable operated door, such as garage doors and the like, in the event of a failure of
10 one of the cables holding such cable operated door or in the event of a failure of one of the elements holding the cables.

Therefore, there is a need for a more compact, more reliable, easier to use, easier to maintain, safer, and more cost effective safety device for stopping
15 downward movement of a cable operated door, such as garage doors and the like, in the event of a failure of one of the cables holding such cable operated door or in the event of a failure of one of the elements holding the cables, than what is available in the prior art.

20 **Summary of the invention**

The object of the present invention is to provide a cable failure device which satisfies each of the above-mentioned needs.

25 More particularly, the object of the present invention is to provide a cable failure device for immobilizing a cable operated door, such as garage doors and the like, in the event of a failure of one of the cables operating such cable operated door or in the event of a failure of one of the elements holding the cables, in order to impede free falling of the cable operated door thereby preventing
30 damages and injuries.

In accordance with the present invention, the above object is achieved with a cable failure device for a cable operated door whose movement is guided along a fixed frame through guiding means, the fixed frame having an inside and an outside, said guiding means travelling along the inside of said fixed frame, said
5 cable failure device cooperating with a tensioned cable operating the cable operated door, said cable failure device comprising:

a support structure mounted onto said cable operated door, said support structure comprising a connection point onto which the tensioned cable is connected; and

10 a braking assembly mounted onto the support structure, said braking assembly comprising:

a casing mounted onto the support structure,

brake means operable between a rest position and an operable position and movably mounted to the support structure, said brake means
15 being located adjacent the outside of said fixed frame, and adapted to cooperate with one of said guiding means, so that a portion of said fixed frame lies between said one of said guiding means and said brake means,

tension-detecting means cooperating with the tensioned cable for detecting a tension in said tensioned cable, and

20 actuating means operatively connected to the tension-detecting means and to the brake means,

wherein when the brake means is in the rest position, the guiding means guide the cable operated door along the fixed frame, and when the brake means is triggered into the operable position by a loss of tension in the tensioned cable
25 detected by the tension-detecting means, said loss of tension causes the actuating means to actuate the brake means so that the brake means engages the outside of the fixed frame, thereby urging said brake means and said one of said guide means towards each other, thereby braking the movement of the cable operated door with respect to the fixed frame.

30

The objects, advantages and other features of the present invention will become more apparent upon reading of the following non-restrictive description of

a preferred embodiment thereof, given for the purpose of exemplification only with reference to the accompanying drawings.

Brief description of the drawings

5

Figure 1 is a perspective view of the cable failure device according to a preferred embodiment of the invention.

10 Figure 2 is another perspective view of the cable failure device shown in Figure 1.

Figure 3 is a front plan view of the cable failure device shown in Figure 1.

15 Figure 4 is a side plan view of the cable failure device shown in Figure 1, said cable failure device being shown in a rest position.

20 Figure 5 is a bottom plan view of the cable failure device shown in Figure 4.

Figure 6 is a perspective view of the cable failure device shown in Figure 4, said cable failure device being shown mounted on a cable operated door and cooperating with a fixed frame.

25 Figure 7 is a side plan view of the cable failure device and fixed frame shown in Figure 6.

30 Figure 8 is a bottom perspective view of the cable failure device shown in Figure 1.

Figure 9 is an enlarged view of a portion of the cable failure device shown in Figure 8.

Figure 10 is a side plan view of the cable failure device shown in Figure 6, said cable failure device being shown in an operable position and engaged with the fixed frame.

5 Figure 11 is a perspective view of a cable failure device according to the prior art.

Detailed description of a preferred embodiment of the invention

10 In the following description, the same numerical references refer to similar elements. The embodiments shown in the figures are preferred. In the context of the present description, the expression "garage door" includes all types of cable operated doors. Although the present invention was primarily designed for a garage door, it may be used with other kinds of doors, such as slidable truck
15 doors, or with any other items suspended by a cable, as apparent to a person skilled in the art. For this reason, the expression "garage door" should not be taken as to limit the scope of the present invention and includes all other kinds of doors or items with which the present invention may be useful. Hence, in the context of the present invention, the expressions "garage door" and "cable
20 operated door" will be used interchangeably.

The cable failure device 1 according to the preferred embodiment of the invention as it is illustrated with accompanying drawings is a cable failure device 1 comprising a support structure 3 and a brake assembly 7. Preferably, the cable
25 failure device 1 also comprises a guiding device 5 which is preferably mounted onto the support structure 3. The cable failure device 1, hereinafter called "CFD" 1, is a safety device used for a cable operated door 9, such as garage doors and the like, whose movement is guided along a fixed frame 11 with guiding devices 5, such as rollers. The cable operated door 9 is held and operated by tensioned
30 cables 13. The CFD 1 cooperates with the tensioned cables 13 operating such a cable operated door 9 and is used for immobilizing the cable operated door 9 in the event of a failure of one of these tensioned cables 13 or in the event of a

failure of one of the elements holding the tensioned cables 13. In general terms, the invention works on the principle of pinching (immobilizing) the fixed frame 11 between a brake device 37 and one of the rollers 31 (see Figure 10).

5 Referring now to Figures 1 and 2, one can see that the support structure 3 is mounted onto the cable operated door 9 and comprises a connection point 15 onto which a tensioned cable 13 is connected. The device shown in Figure 1 is a "right" CFD 1 to be located at the bottom of the garage door, more specifically at the right-hand side thereof when viewed from the inside of the
10 garage. A "left" CFD 1, that is, a left-hand side version of the CFD 1 shown, would simply be a mirror image of what is shown in Figure 1. Each CFD 1, whether it be "right" or "left", can preferably hold half the load of the garage door and is directly attached to its corresponding tensioned cable 13. The support structure 3 of the CFD 1 preferably consists of a bracket 17 provided with holes 19 in which
15 fasteners, such as screws and bolts, can be inserted for rigidly mounting the support structure 3 onto the cable operated door 9. Preferably, the connection point 15 consists of a hook 21. The hook 21 preferably has a first part 23 removably mounted onto a flange 25 of the support structure 3. Preferably, this first part 23 is threaded and is removably screwed into a corresponding threaded
20 cavity 27 of the flange 25 and fastened thereon by means of fasteners, such as nuts and washers. Preferably also, the hook 21 also has a curved second part 29 onto which is attached a free end of the tensioned cable 13, as better shown in Figure 8. The hook 21 is connected to the flange 25, itself connected to the bracket 17. It is worth noting here that the bracket 17, flange 25, and hook 21 can
25 be separate elements or can be made integral to each other. That is, one or several of these elements could be made of one single piece. Preferably however, they are integral in order to prevent any weak points which would reduce the efficiency of the CFD 1, or render it useless altogether.

30 Although the guiding device 5 can be made separate to the CFD 1, the guiding device 5 is preferably mounted onto the support structure 3 and cooperates with the fixed frame 11 so as to guide the cable operated door 9 along

the fixed frame 11. Preferably, the guiding device 5 consists of a roller 31 mounted about an axle 33 of the support structure 3. The advantage of placing the guiding device 5 on the support structure 3 will become apparent hereinafter.

5 Preferably also, the fixed frame 11 consists of a side rail. The roller 31 engaged with the side rail travels along the inside of the side rail and is similar to a regular roller common to most garage doors.

As better shown in Figures 1, 2, and 8, the brake assembly 7 is also
10 mounted onto the support structure 3 and comprises a casing 35, a brake device 37, a tension-detecting device 39, and an actuating device 41. The casing 35 is mounted onto the support structure 3 and is preferably U-shaped. Preferably also, the support structure 3 comprises a guiding channel 43, also known as a "cable guide", for guiding the tensioned cable 13 so as to align the same with the tension-
15 detecting device 39.

It is worth noting here that the support structure 3, the connection point
15, the guiding channel 43 and the casing 35 can be separate elements or can be made integral to each other. That is, one or several of these elements could be
20 made of one single piece.

Preferably, the flange 25, the bracket 17, the guiding channel 43 and
the U-shaped casing 35 are made of one single piece, as better shown in Figure 1,
for reasons which will become apparent hereinafter.

25 The brake device 37 is operable between a rest position and an operable position, and is pivotally mounted to the support structure about an axle 45 of the casing 35. The brake device 37 is located adjacent an outside of the fixed frame 11 and is adapted to cooperate with the guiding device 5, so that the
30 fixed frame 11 lies between the guiding device 5 and the brake device 37, as better shown in Figures 6, 7 and 10.

The tension-detecting device 39 cooperates with the tensioned cable 13 and is used for detecting a tension therein. The actuating device 41 is operatively connected to the tension-detecting device 39 and to the axle 45 of the brake device 37.

5

As better shown in Figures 1, 3, 4, 6, 7 and 10, the CFD 1 is characterized in that the brake device 37 is eccentrically mounted onto the axle 45 and is adapted to engage the fixed frame 11. When the brake device 37 is in the rest position, the guiding device 5 normally guides the cable operated door 9 along the fixed frame 11, as better shown in Figure 7. When the brake device 37 is triggered into the operable position by a loss of tension in the tensioned cable 13 detected by the tension-detecting device 39, the loss of tension causes the actuating device 41 to actuate the axle 45 thereby actuating the brake device 37 so that the brake device 37 engages the fixed frame 11, thereby braking the movement of the cable operated door 9 with respect to the fixed frame 11, as better shown in Figure 10. That is, when the brake device 37 is triggered into the operable position, the brake device 37 and the guiding device 5 are urged towards each other and the fixed frame 11 becomes firmly clamped between the brake device 37 and the guiding device 5, thereby preventing any downward movement of the cable operated door 9. In fact, due to the direction of pivoting, and since the cable operated door 9 has a tendency to move downwardly (towards the bottom of the page on Figure 10), the brake device 37 has a tendency to "bite" into the fixed frame 11. As it will be apparent to a person skilled in the art, it is preferable for the brake device 37 and the guiding device 5 to be mounted on a single, integral piece. This obviates the risk of a connection member connecting two separate pieces together from breaking and reducing the usefulness of the CFD 1 or rendering it inoperable.

The brake device 37 preferably consists of a knurled brake pad 47 made of a material having a high coefficient of friction.

30

As better shown in Figure 9, the tension-detecting device 39 consists of a lever 49, also known as a "trigger-arm", pivotally connected to the casing 35. The lever 49 has a first extremity 51 held in position by the tensioned cable 13 and a second extremity 53 resting against a trigger plate 55 rigidly mounted onto the
5 axle 45.

As better shown in Figures 2, 5, and 8, the actuating device 41 preferably consists of an energy-storing spring 57 having a first end fixedly mounted onto the axle 45 and a second end securely mounted onto the support
10 structure 3. When the brake device 37 is in the rest position, the trigger plate 55 maintains the energy-storing spring 57 in a compressed position thereby storing energy in the energy-storing spring 57. A loss of tension in the tensioned cable 13 releases the lever 49 which consequently releases the trigger plate 55 in turn allowing the axle 45 to rotate due to the energy released by the energy-storing
15 spring 57. This in turn triggers the brake device 37 into the operable position so that the brake device 37 frictionally engages the outside of the fixed frame 11 (side rail), thereby braking the movement of the cable operated door 9 with respect to the fixed frame 11, as better shown in Figure 10 and as aforementioned. The energy-storing spring 57 preferably consists of a torsion spring 57 as shown in
20 Figures 5, 8 and 9. Although an energy-storing spring 57 has been contemplated for use as the actuating device 41, it should be understood, by a person skilled in the art, that other elements with adequate torque requirements could be used as an actuating device 57 to fulfill the objects of the present invention.

As shown in Figures 4 to 9, when the brake device 37 of the CFD 1 is in the
25 rest position, the roller 31 guides the garage door along the fixed frame 11 (side rail). The tensioned cable 13 is in place with one of its free ends attached to the hook 21 and the other free end connected to the counterbalancing mechanism (not shown). The tensioned cable 13 passes through the casing 35 and over the
30 first extremity 51 of the lever 49. The guiding channel 43, also known as "cable guide", allows the tensioned cable 13 to go under the device and then towards the overhead counterbalancing system (not shown). The guiding channel 43 also

enables to align the tensioned cable 13 with the lever 49 so that the tensioned cable 13 properly rests against the first extremity 51 of the lever 49, the first extremity 51 being preferably slightly curved. The torsion spring 57 is pre-loaded to bias the trigger plate 55, rigidly mounted onto the axle 45, against the second
5 extremity 53 of the lever 49, the second extremity 53 also being preferably slightly curved so that the lever 49 is maintained in position as long as there is a predetermined amount of tension in the tensioned cable 13 to prevent the axle 45, and thus the brake pad 47, from rotating.

10 The brake device 37 of the CFD 1 is triggered into the operable position if a failure occurs in the tensioned cable 13 or in any element holding the tensioned cable 13, that is, if the tension in the tensioned cable 13 is significantly reduced. If this loss of tension reaches a predetermined value, the lever 49 is no longer prevented from pivoting under the biasing force exerted by the torsion spring 57.
15 The trigger plate 55 pushes on the lever 49 and the axle 45 pivots, bringing the brake pad 47 in contact with the adjacent outside surface of the side rail. The pivot axis of the eccentric brake pad 47 is at the bottom thereof and the rotation caused by the torsion spring 57 is away from the garage door, towards the bottom, and onto the side rail. The brake pad 47 subsequently reaches the adjacent outside
20 surface of the side rail.

As better shown in Figure 10, as soon as the brake pad 47 touches the adjacent outside surface of the side rail, it starts to roll thereon while the garage door tends to move downward. However, the design of the CFD 1 is such that
25 there is not enough clearance to allow a complete rotation of the brake pad 47. The brake pad 47 has preferably an elliptical form, and more specifically is circular, and is eccentrically mounted onto its axle 45. Hence, the brake pad 47 "bites" into the side rail. Because of the brake pad's eccentric effect and because the CFD 1 tends to move downward, along with the garage door, as shown in
30 Figure 10, the brake pad 47 "bites" more and more into the side rail. The brake pad 47 will then be jammed between the rail and the axle 45, preventing the garage door from moving because of the friction between the rail and the outer

surface thereof. Effectively, the fixed frame 11, which preferably consists of the mentioned side rail, is firmly clamped between the brake pad 47 and the roller 31, thereby preventing any movement of the cable operated door 9 with respect to the fixed frame 11, whether up or down. All this occurs in a very short period of time.

5 Hence, the fall of the door is stopped almost instantaneously. Preferably, the outer surface of the brake pad 47 is knurled and made of a material having a relatively high coefficient of friction so that a strong friction engagement will happen between the adjacent outside surface of the rail and the brake pad 47. Although the brake pad 47 is preferably a circular diamond-knurled brake pad 47, the brake pad 47

10 can have other different types of shapes and can be made of other different types of materials. As is apparent to a person skilled in the art, instead of a brake pad 47, one can use several other types of brake devices 37 eccentrically mounted onto the axle 45 of the support structure 3. Actually, eccentric mounting is not an essential requirement of this invention, what is essential is that the brake device

15 37 be operable between a rest position, where the garage door is permitted to function normally, and an operable position, where the brake device 37 cooperates with the guiding device 5 to pinch a portion of the side rail therebetween. Furthermore, it will be apparent that although the brake device 37 and the roller 31 do not necessarily need to be aligned with each other, they should be located

20 close enough to permit adequate cooperation and effectively prevent relative movement of the CFD 1 with the rail. For example, in Figure 4, the axes of rotations of the brake device 37 and the roller 31 are slightly offset.

In the case where the garage door is electrically operated, the CFD 1 is

25 further provided with a limit switch 58, as better shown in Figure 2. This limit switch 58 can send either an ON or an OFF signal to the motor (not shown) driving the door, in order to prevent any damage to the motor. The limit switch 58 is preferably connected to the motor via a wire (not shown), although the signal could be sent remotely. When the brake device 37 is in the rest position, the limit switch 58

30 sends an ON signal to the motor, allowing it to operate normally. However, when the brake device 37 is triggered into the operable position, axle 45 is pivoted, forcing pin 46 to actuate the limit switch 58 which sends an OFF signal to the

motor, thereby shutting it down and preventing any damage. Should the tensioned cable 13 fail while the cable operated door 9 is being raised or lowered, without the limit switch 58, the motor would keep operating and probably eventually burn out.

5

The present invention is an improvement and presents several advantages over cable failure brakes known on the prior art, such as the one illustrated in Figure 11. For instance, there is no lever projecting from the device of the present invention, compared with the device in Figure 11 that uses a projecting lever 59.

10 The present invention uses a smaller lever 49 that is located inside the casing 35. Furthermore, the prior art device shown in Figure 11 needs a reinforcement plate 61 which is not required in the device according to the present invention. The present invention uses its own casing 35 as a reinforcement plate to absorb the energy of the free falling door. By placing the casing 35 on the side of the bracket

15 17, one of the legs of the U-shaped casing 35 is used as the reinforcement plate. With this evolution, there is no need for a supplementary plate. The present invention may be used in the garage door industry, with new garage doors or existing garage doors. In the case of a cable failure, the present invention immediately stops the fall of the garage door and maintains it safely immobilized

20 where it is until the necessary inspections and repairs are made. As it is evident from reading the above description, the present invention is a cable failure device used for immobilizing a cable operated door 9, such as garage doors and the like, in the event of a failure of one of the cables 13 operating such cable operated door 9 or in the event of a failure of one of the elements holding the cables 13. In such

25 cases, the present invention impedes free falling of the cable operated door 9 and prevents damages and injuries. The present invention is a more compact, more reliable, easier to use, easier to maintain, safer and more cost effective safety device than those available in the prior art. Furthermore, the present invention may be used with other kinds of doors, such as slidable truck doors, or with any other

30 items suspended by a cable, as apparent to a person skilled in the art.

Of course, numerous modifications could be made to the above-described embodiments without departing the scope of the invention as defined in the appended claims.

CLAIMS

1. A cable failure device for a cable operated door whose movement is guided along a fixed frame through guiding means, the fixed frame having an inside and an outside, said guiding means travelling along the inside of said fixed frame, said cable failure device cooperating with a tensioned cable operating the cable operated door, said cable failure device comprising:

5 a support structure mounted onto said cable operated door, said support structure comprising a connection point onto which the tensioned cable is connected; and

10 a braking assembly mounted onto the support structure, said braking assembly comprising:

a casing mounted onto the support structure,

15 brake means operable between a rest position and an operable position and movably mounted to the support structure, said brake means being located adjacent the outside of said fixed frame, and adapted to cooperate with one of said guiding means, so that a portion of said fixed frame lies between said one of said guiding means and said brake means,

20 tension-detecting means cooperating with the tensioned cable for detecting a tension in said tensioned cable, and

actuating means operatively connected to the tension-detecting means and to the brake means,

wherein when the brake means is in the rest position, the guiding means guide the cable operated door along the fixed frame, and when the brake means is triggered into the operable position by a loss of tension in the tensioned cable detected by the tension-detecting means, said loss of tension causes the actuating means to actuate the brake means so that the brake means engages the outside of the fixed frame, thereby urging said brake means and said one of said guide means towards each other, thereby braking the movement of the cable operated door with respect to the fixed frame.

30

2. A cable failure device according to claim 1, wherein the actuating means are operatively connected to an axle of the casing, and wherein the brake means is pivotally mounted to the support structure about said axle and eccentrically mounted thereon, the brake means being adapted to engage the fixed frame, so that when the brake means is in the rest position, the guiding means guide the cable operated door along the fixed frame, and when the brake means is triggered into the operable position by a loss of tension in the tensioned cable detected by the tension-detecting means, said loss of tension causes the actuating means to actuate the axle thereby actuating the brake means so that the brake means engages the fixed frame, thereby urging said brake means and said one of said guide means towards each other, thereby braking the movement of the cable operated door with respect to the fixed frame.

3. A cable failure device according to claim 2, wherein the tension-detecting means consists of a lever pivotally connected to the casing, said lever having a first extremity held in position by the tensioned cable and a second extremity resting against a trigger plate rigidly mounted onto the axle, and wherein the actuating means consists of an energy-storing spring having a first end fixedly mounted onto said axle and a second end securely mounted onto the support structure, so that when the brake means is in the rest position the trigger plate maintains the energy-storing spring in a compressed position thereby storing energy in said energy-storing spring, and wherein said loss of tension in the tensioned cable releases the lever which consequently releases the trigger plate in turn allowing the axle to rotate due to the energy released by the energy-storing spring, thereby triggering the brake means into the operable position so that the brake means frictionally engages the outside of the fixed frame, thereby braking the movement of the cable operated door with respect to the fixed frame.

4. A cable failure device according to claim 3, wherein the support structure comprises a guiding channel for guiding the tensioned cable so as to align said tensioned cable with the lever and facilitate a cooperation therewith.

5. A cable failure device according to any one of claims 1 to 4, wherein said one of said guiding means is mounted onto the support structure.

6. A cable failure device according to any one of claims 1 to 5, wherein
5 the connection point consists of a hook having a first part removably mounted onto a flange of the support structure and a curved second part onto which is attached a free end of the tensioned cable.

7. A cable failure device according to any one of claims 1 to 6, wherein
10 the guiding means consists of a roller mounted about an axle of the support structure and wherein said fixed frame consists of a side rail, said roller being engaged in the inside of the side rail.

8. A cable failure device according any one of claims 1 to 7, wherein the
15 support structure is provided with holes in which fasteners can be inserted for rigidly mounting said support structure onto the cable operated door.

9. A cable failure device according to claim 3, wherein the energy-
storing spring is a torsion spring.

20

10. A cable failure device according any one of claims 1 to 9, wherein the casing is a U-shaped casing having two legs, one of said legs acting as a reinforcement plate.

25

11. A cable failure device according to any one of claims 1 to 10, wherein said cable operated door is a garage door.

12. A cable failure device according to any one of claims 1 to 11, wherein the brake means consist of a circular diamond-knurled brake pad.

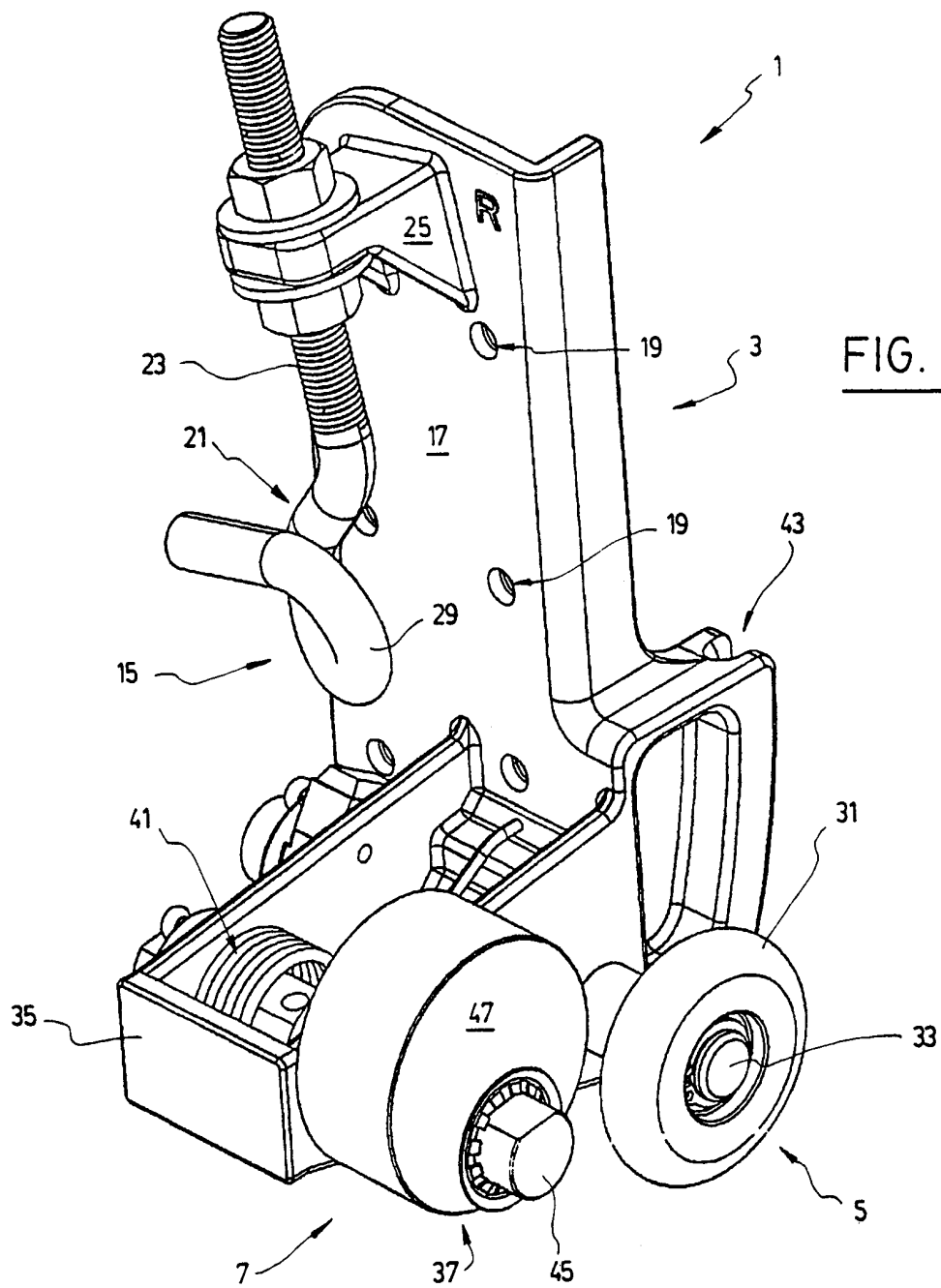

FIG. 1

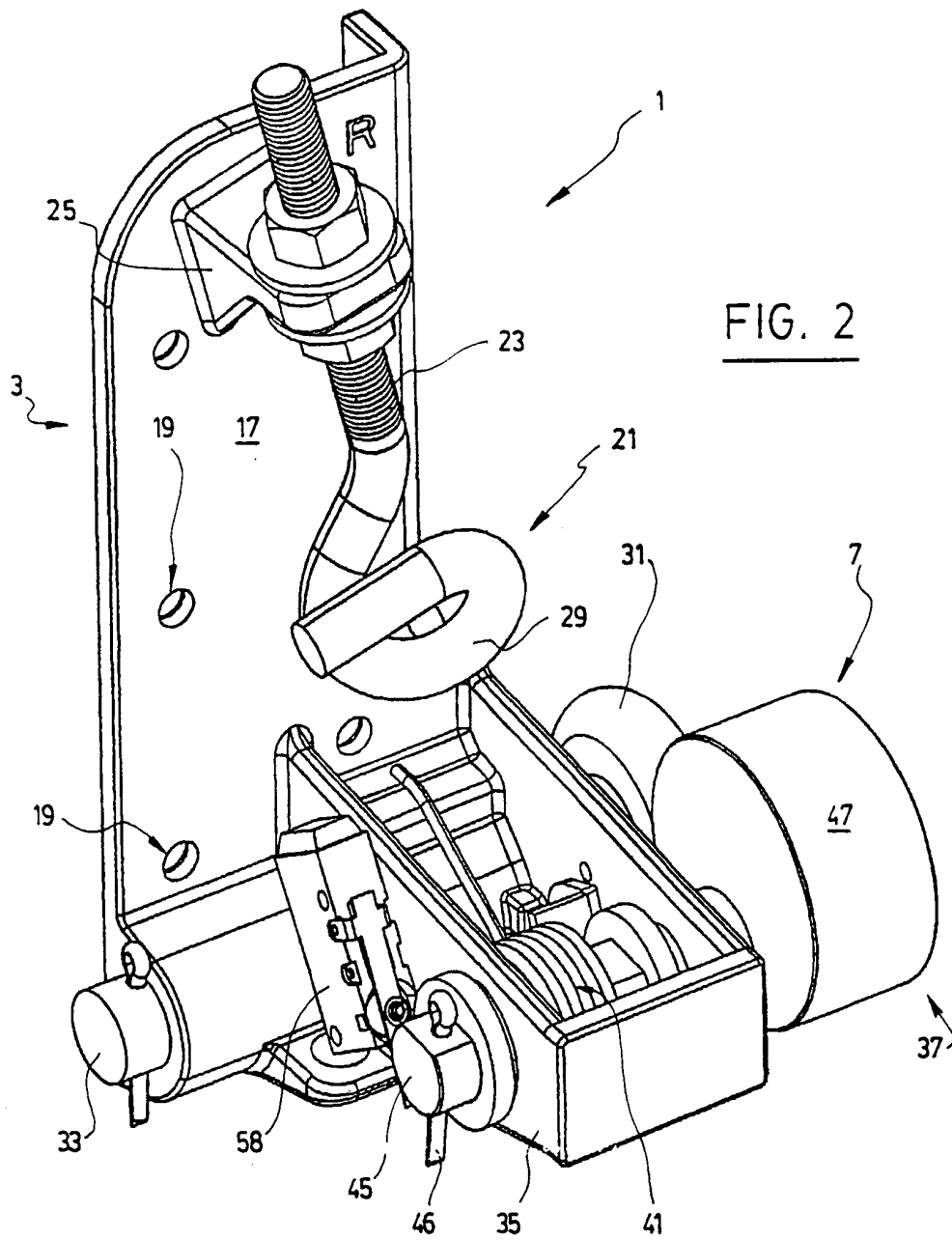

FIG. 2

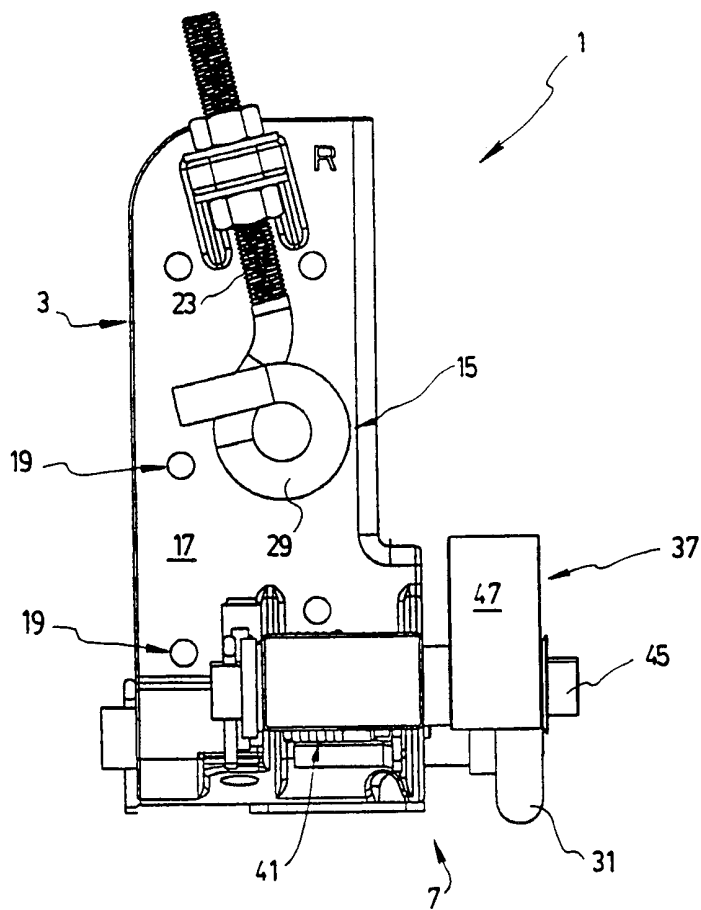

FIG. 3

4/11

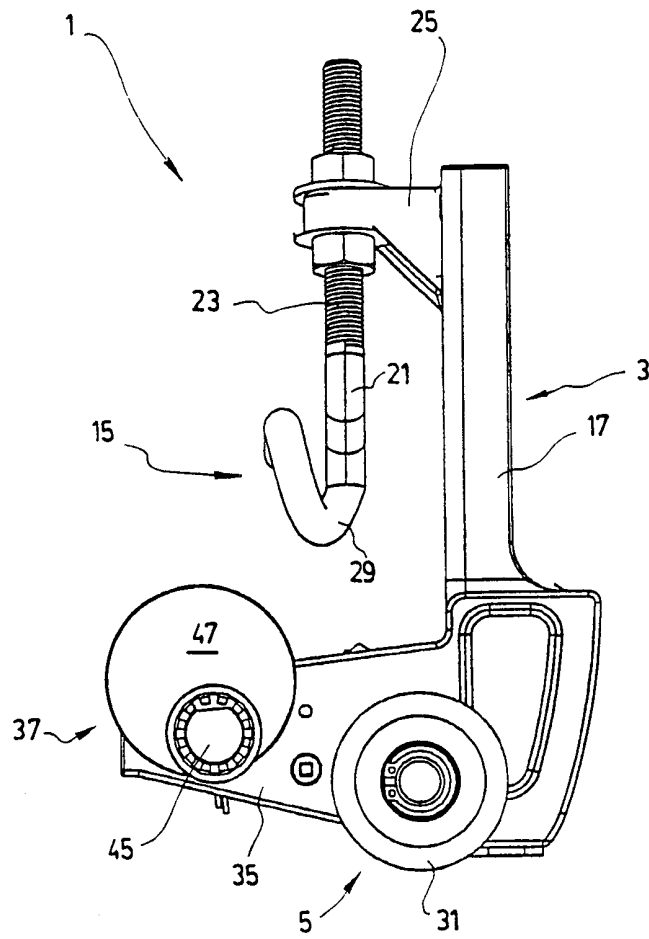

FIG. 4

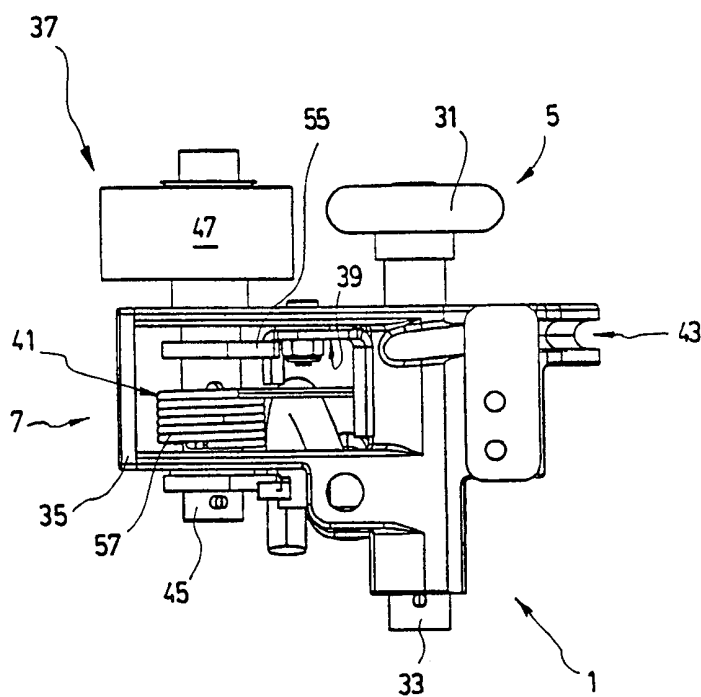

FIG. 5

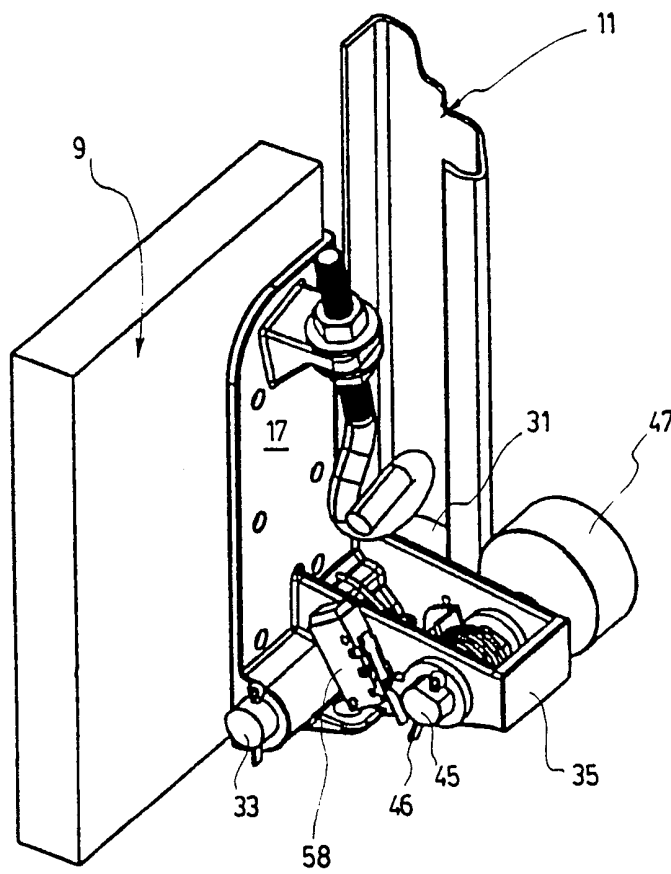

FIG. 6

7 / 11

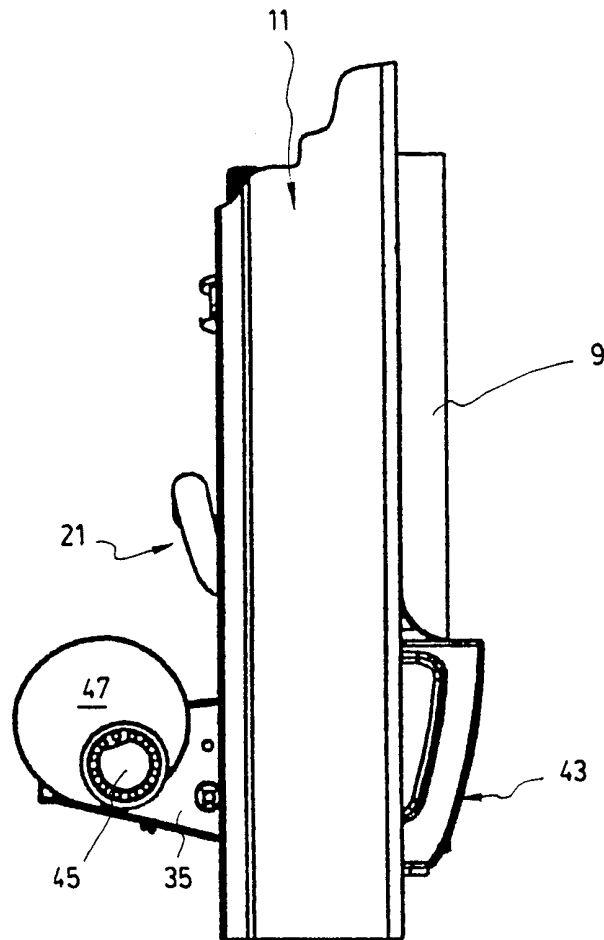

FIG. 7

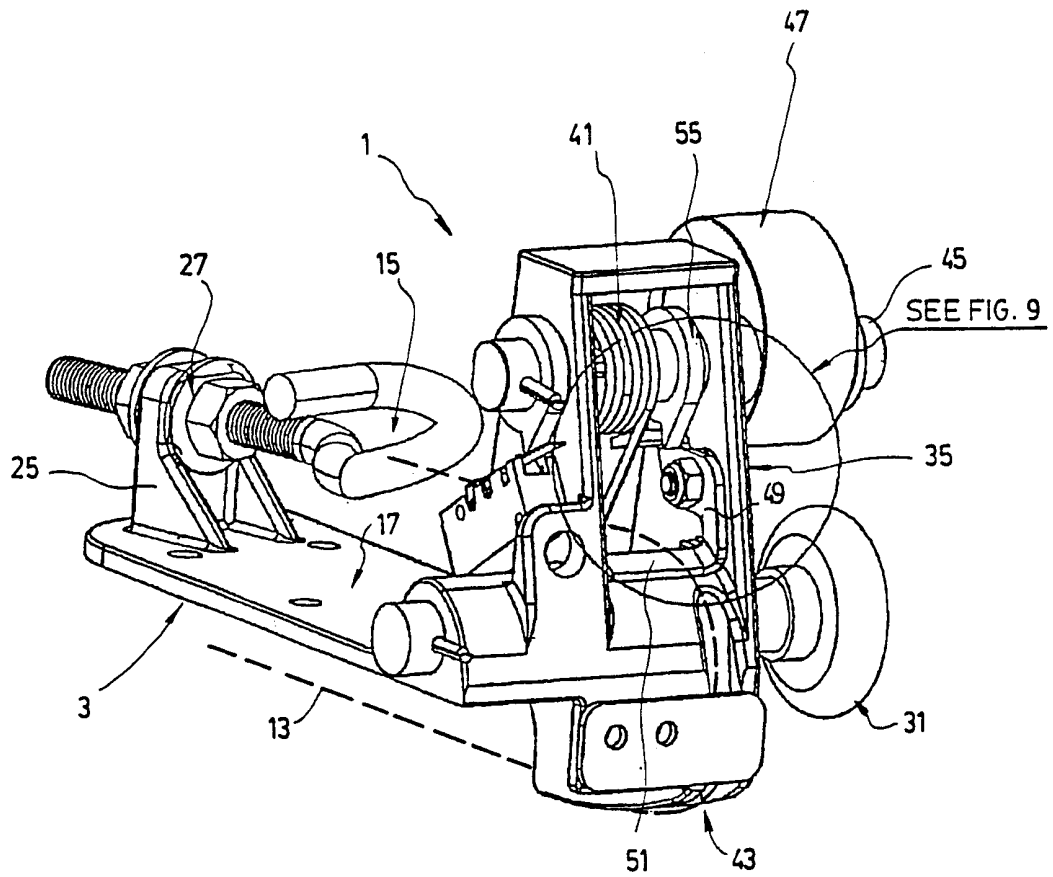

FIG. 8

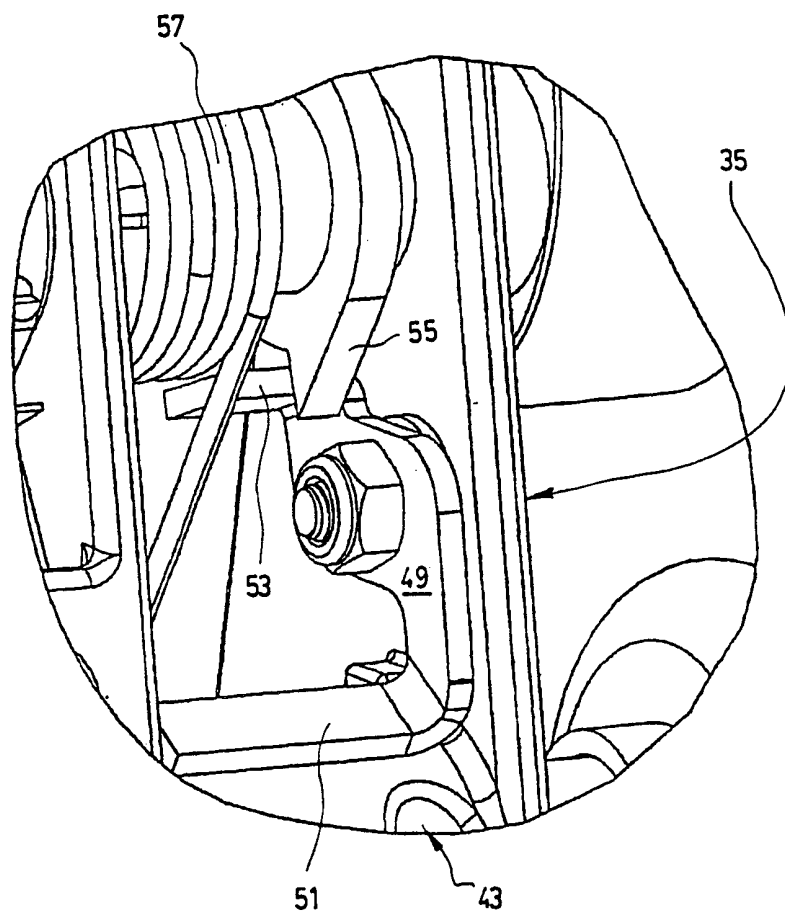

FIG. 9

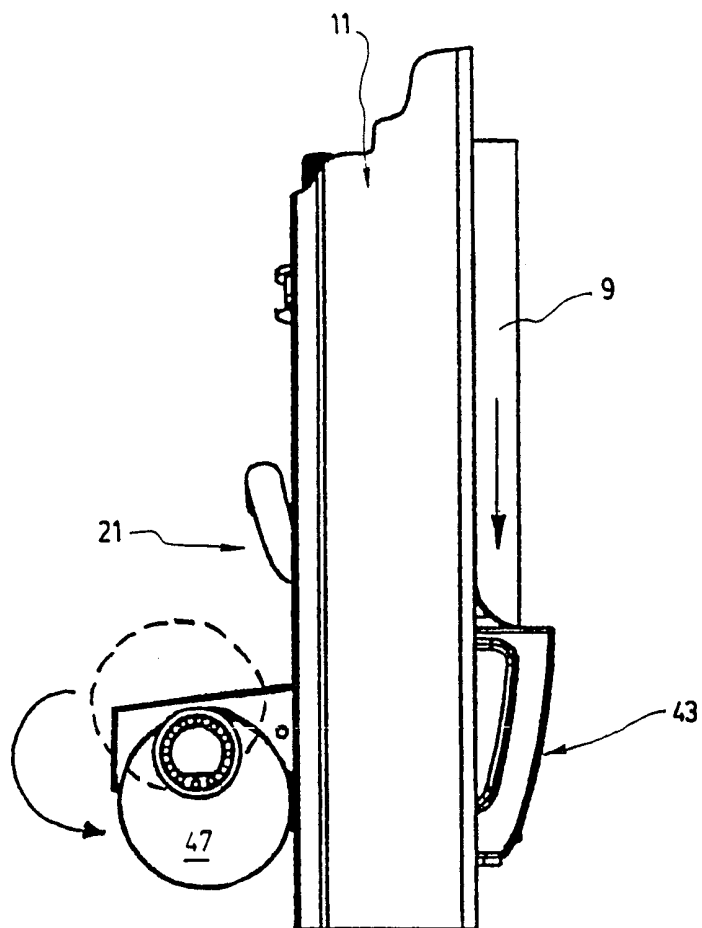

FIG. 10

11/11

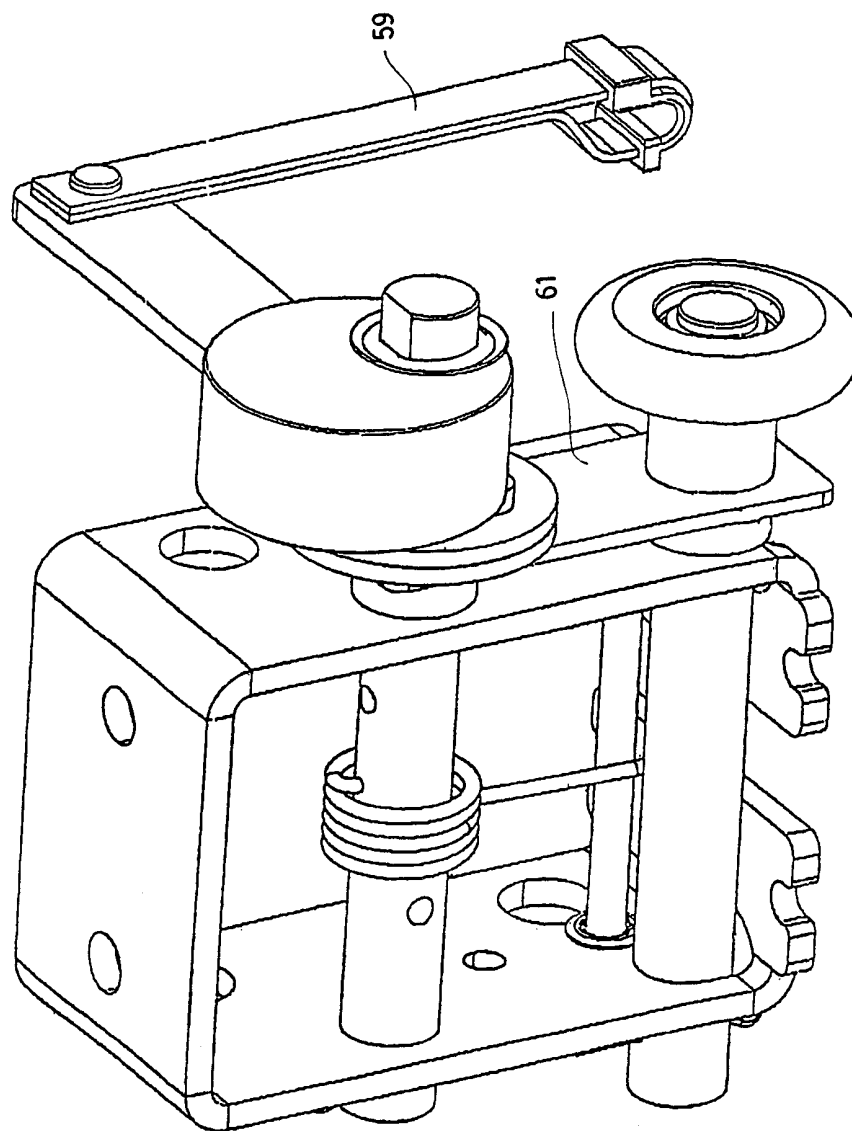

FIG. 11

(PRIOR ART)

INTERNATIONAL SEARCH REPORT

Internat. Application No
PCT/CA 00/00297

A. CLASSIFICATION OF SUBJECT MATTER IPC 7 E05D13/00 E06B9/84				
According to International Patent Classification (IPC) or to both national classification and IPC				
B. FIELDS SEARCHED				
Minimum documentation searched (classification system followed by classification symbols) IPC 7 E05D E06B				
Documentation searched other than minimum documentation to the extent that such documents are included in the fields searched				
Electronic data base consulted during the international search (name of data base and, where practical, search terms used)				
C. DOCUMENTS CONSIDERED TO BE RELEVANT				
Category *	Citation of document, with indication, where appropriate, of the relevant passages	Relevant to claim No.		
A	US 5 291 686 A (R. SEARS ET AL) 8 March 1994 (1994-03-08) cited in the application ---	1,11		
A	US 4 520 591 A (M. J. CALVAGNO) 4 June 1985 (1985-06-04) cited in the application the whole document ---	1,11		
A	US 3 958 367 A (W. FAIRMAN) 25 May 1976 (1976-05-25) cited in the application the whole document ---	1,11		
A	EP 0 149 692 A (G. RIEXINGER) 31 July 1985 (1985-07-31) page 1, paragraph 3; claim 1; figures 1-5 ---	1		
-/--				
<input checked="" type="checkbox"/> Further documents are listed in the continuation of box C.				
<input checked="" type="checkbox"/> Patent family members are listed in annex.				
* Special categories of cited documents :				
<table style="width: 100%; border: none;"> <tr> <td style="width: 50%; vertical-align: top; padding: 5px;"> "A" document defining the general state of the art which is not considered to be of particular relevance "E" earlier document but published on or after the international filing date "L" document which may throw doubts on priority claim(s) or which is cited to establish the publication date of another citation or other special reason (as specified) "O" document referring to an oral disclosure, use, exhibition or other means "P" document published prior to the international filing date but later than the priority date claimed </td> <td style="width: 50%; vertical-align: top; padding: 5px;"> "T" later document published after the international filing date or priority date and not in conflict with the application but cited to understand the principle or theory underlying the invention "X" document of particular relevance; the claimed invention cannot be considered novel or cannot be considered to involve an inventive step when the document is taken alone "Y" document of particular relevance; the claimed invention cannot be considered to involve an inventive step when the document is combined with one or more other such documents, such combination being obvious to a person skilled in the art. "&" document member of the same patent family </td> </tr> </table>			"A" document defining the general state of the art which is not considered to be of particular relevance "E" earlier document but published on or after the international filing date "L" document which may throw doubts on priority claim(s) or which is cited to establish the publication date of another citation or other special reason (as specified) "O" document referring to an oral disclosure, use, exhibition or other means "P" document published prior to the international filing date but later than the priority date claimed	"T" later document published after the international filing date or priority date and not in conflict with the application but cited to understand the principle or theory underlying the invention "X" document of particular relevance; the claimed invention cannot be considered novel or cannot be considered to involve an inventive step when the document is taken alone "Y" document of particular relevance; the claimed invention cannot be considered to involve an inventive step when the document is combined with one or more other such documents, such combination being obvious to a person skilled in the art. "&" document member of the same patent family
"A" document defining the general state of the art which is not considered to be of particular relevance "E" earlier document but published on or after the international filing date "L" document which may throw doubts on priority claim(s) or which is cited to establish the publication date of another citation or other special reason (as specified) "O" document referring to an oral disclosure, use, exhibition or other means "P" document published prior to the international filing date but later than the priority date claimed	"T" later document published after the international filing date or priority date and not in conflict with the application but cited to understand the principle or theory underlying the invention "X" document of particular relevance; the claimed invention cannot be considered novel or cannot be considered to involve an inventive step when the document is taken alone "Y" document of particular relevance; the claimed invention cannot be considered to involve an inventive step when the document is combined with one or more other such documents, such combination being obvious to a person skilled in the art. "&" document member of the same patent family			
Date of the actual completion of the international search <p style="text-align: center; font-weight: bold;">29 May 2000</p>	Date of mailing of the international search report <p style="text-align: center; font-weight: bold;">07/06/2000</p>			
Name and mailing address of the ISA European Patent Office, P.B. 5818 Patentlaan 2 NL - 2280 HV Rijswijk Tel. (+31-70) 340-2040, Tx. 31 651 epo nl, Fax: (+31-70) 340-3016	Authorized officer <p style="text-align: center; font-weight: bold;">Krabel, A</p>			

INTERNATIONAL SEARCH REPORT

International Application No

PCT/CA 00/00297

C.(Continuation) DOCUMENTS CONSIDERED TO BE RELEVANT

Category °	Citation of document, with indication, where appropriate, of the relevant passages	Relevant to claim No.
A	DE 297 11 166 U (JANSEN TORTECHNIK) 5 November 1998 (1998-11-05) claim 1; figures 1-4 -----	1
A	GB 2 105 781 A (HILLALDAM COBURN) 30 March 1983 (1983-03-30) claims 1-3; figures 1-4 -----	1
A	DE 27 35 123 A (H. KRUEGER KG, MASCHINENFABRIK) 8 February 1979 (1979-02-08) claims 1-6; figures 1,2 -----	1
A	DE 88 00 156 U (W. BOTHE) 3 March 1988 (1988-03-03) claim 1; figure 1 -----	1
A	GB 1 382 705 A (P. C. HENDERSON) 5 February 1975 (1975-02-05) claims 1-3; figures 1-3 -----	1

INTERNATIONAL SEARCH REPORT

...formation on patent family members

International Application No

PCT/CA 00/00297

Patent document cited in search report	A	Publication date	Patent family member(s)	Publication date
US 5291686	A	08-03-1994	NONE	
US 4520591	A	04-06-1985	NONE	
US 3958367	A	25-05-1976	NONE	
EP 149692	A	31-07-1985	NONE	
DE 29711166	U	05-11-1998	NONE	
GB 2105781	A	30-03-1983	NONE	
DE 2735123	A	08-02-1979	AT 376757 B	27-12-1984
			AT 554878 A	15-05-1984
			BE 869455 A	01-12-1978
			CH 625592 A	30-09-1981
			NL 7808224 A, B,	06-02-1979
DE 8800156	U	03-03-1988	NONE	
GB 1382705	A	05-02-1975	DE 2338779 A	14-02-1974