



(12) **United States Design Patent**  
**Chen**

(10) **Patent No.:** **US D967,609 S**  
(45) **Date of Patent:** **\*\* Oct. 25, 2022**

- (54) **CYCLING SHOE**
- (71) Applicant: **Quanzhou Zhongteng Network Technology Co., Ltd, Quanzhou (CN)**
- (72) Inventor: **Jianjia Chen, Quanzhou (CN)**
- (\*\*) Term: **15 Years**
- (21) Appl. No.: **29/782,526**
- (22) Filed: **May 7, 2021**
- (51) **LOC (13) Cl.** ..... **02-04**
- (52) **U.S. Cl.**  
USPC ..... **D2/908**
- (58) **Field of Classification Search**  
USPC ..... D2/896, 902, 905, 906, 907, 908, 943, D2/944, 945, 946, 947, 968  
CPC .... A43B 1/00; A43B 1/10; A43B 1/14; A43B 5/00; A43B 5/001; A43B 5/002; A43B 5/003; A43B 5/02; A43B 5/06; A43B 5/007; A43B 5/008; A43B 5/08; A43B 5/10; A43B 5/14; A43B 13/00; A43B 13/02; A43B 13/04; A43B 13/06; A43B 23/00; A43B 23/02  
See application file for complete search history.

- 2013/0340292 A1\* 12/2013 Cook ..... A43B 9/00 36/131
  - 2014/0007461 A1\* 1/2014 Carbo, Jr. .... A43B 7/34 36/103
  - 2014/0041259 A1\* 2/2014 Oouchi ..... A43C 11/1493 36/131
  - 2016/0044988 A1\* 2/2016 Delgorgue ..... A43B 3/16 36/131
  - 2016/0157561 A1\* 6/2016 Schum ..... A43B 3/34 242/390
  - 2016/0213089 A1\* 7/2016 Chen ..... A43B 23/025
- (Continued)

**OTHER PUBLICATIONS**

Giant Surge Pro Road Cycling Shoe Review: Kicks With a Twist, <https://cyclingtips.com/2019/02/giant-surge-pro-road-cycling-shoe-review-2019/>, Feb. 4, 2019. (Year: 2019).\*

(Continued)

*Primary Examiner* — Elizabeth J Oswecki  
(74) *Attorney, Agent, or Firm* — Runit Ranjit Kanakia

(57) **CLAIM**

The ornamental design for a cycling shoe, as shown and described.

(56) **References Cited**

**U.S. PATENT DOCUMENTS**

D492,098 S *	6/2004	Magro	.....	D2/907
D515,286 S *	2/2006	Dabah	.....	D2/907
D515,287 S *	2/2006	Ardissono	.....	D2/907
D538,517 S *	3/2007	Della Valle	.....	D2/907
D565,283 S *	4/2008	Smith	.....	D2/907
D596,383 S *	7/2009	Morris	.....	D2/907
D636,564 S *	4/2011	Matsueda	.....	D2/907
D636,983 S	5/2011	Torrance et al.		
D753,377 S	4/2016	Bigolin		
D819,953 S	6/2018	Pham		
D825,902 S	8/2018	Tokumoto		
D853,090 S	7/2019	Yang		
2013/0205621 A1*	8/2013	Torrance	.....	A43C 11/1406 36/114

**DESCRIPTION**

FIG. 1 is a perspective view of a cycling shoe, showing my new design;  
FIG. 2 is another perspective view thereof;  
FIG. 3 is a front view thereof;  
FIG. 4 is a back view thereof;  
FIG. 5 is a right-side view thereof;  
FIG. 6 is a left-side view thereof;  
FIG. 7 is a top view thereof; and,  
FIG. 8 is a bottom view thereof.  
The broken lines in the drawings depict portions of the cycling shoes that form no part of the claimed design.

**1 Claim, 4 Drawing Sheets**

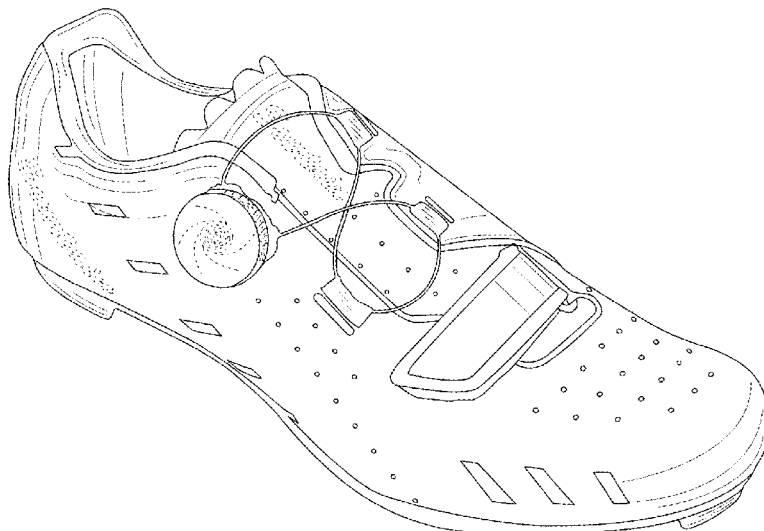

(56)

**References Cited**

## U.S. PATENT DOCUMENTS

2016/0338449 A1\* 11/2016 Steuerwald ..... A43B 5/14  
2017/0354207 A1\* 12/2017 Signori ..... A43B 5/14  
2018/0160764 A1\* 6/2018 Garneau ..... A43B 23/0235  
2018/0271211 A1\* 9/2018 Perrault ..... A43D 1/02  
2019/0069626 A1\* 3/2019 Kuefler ..... A43B 23/0245  
2019/0365021 A1\* 12/2019 Okajima ..... A43B 1/14  
2022/0015504 A1\* 1/2022 Alcorn ..... B62M 3/086  
2022/0031024 A1\* 2/2022 Cook ..... A43C 1/003

## OTHER PUBLICATIONS

Nike SuperRep Cycle, [https://www.nike.com/t/superrep-cycle-womens-indoor-cycling-shoes-tMMfR6/CJ0775-100?nikemt=true&cp=34492719349\\_search\\_%7CPRODUCT\\_GROUP%7CGOOGLE%7C71700000088292143%7CAIIX\\_X\\_X\\_X-Device\\_X\\_Nike-Clearance\\_X\\_SSC%7C%7Cc&gclid=aw.ds&gclid=EA1alQobChMlwZT4](https://www.nike.com/t/superrep-cycle-womens-indoor-cycling-shoes-tMMfR6/CJ0775-100?nikemt=true&cp=34492719349_search_%7CPRODUCT_GROUP%7CGOOGLE%7C71700000088292143%7CAIIX_X_X_X-Device_X_Nike-Clearance_X_SSC%7C%7Cc&gclid=aw.ds&gclid=EA1alQobChMlwZT4), Jan. 26, 2021 (Year: 2021).\*

What to Look for When Buying Cycling Shoes, Kaplan, <https://www.active.com/cycling/articles/what-to-look-for-when-buying-cycling-shoes>, Mar. 29, 2018. (Year: 2018).\*

Affordable Cycling Shoes Under \$150, By Greg Kaplan Published on Sep. 12, 2018, <https://www.active.com/cycling/articles/affordable-cycling-shoes-under-150> (Year: 2018).\*

Men's Road Cycling Professional Riding Shoes, Womens for Indoor Cycling Quick Lace Style Compatible SPD-SL Riding (Color: White, Size : 7), Brand: Free breathing, <https://www.amazon.com/Cycling-Professional-Riding-Womens-Compatible/dp/B09V722JCY>, 2022. (Year: 2022).\*

\* cited by examiner

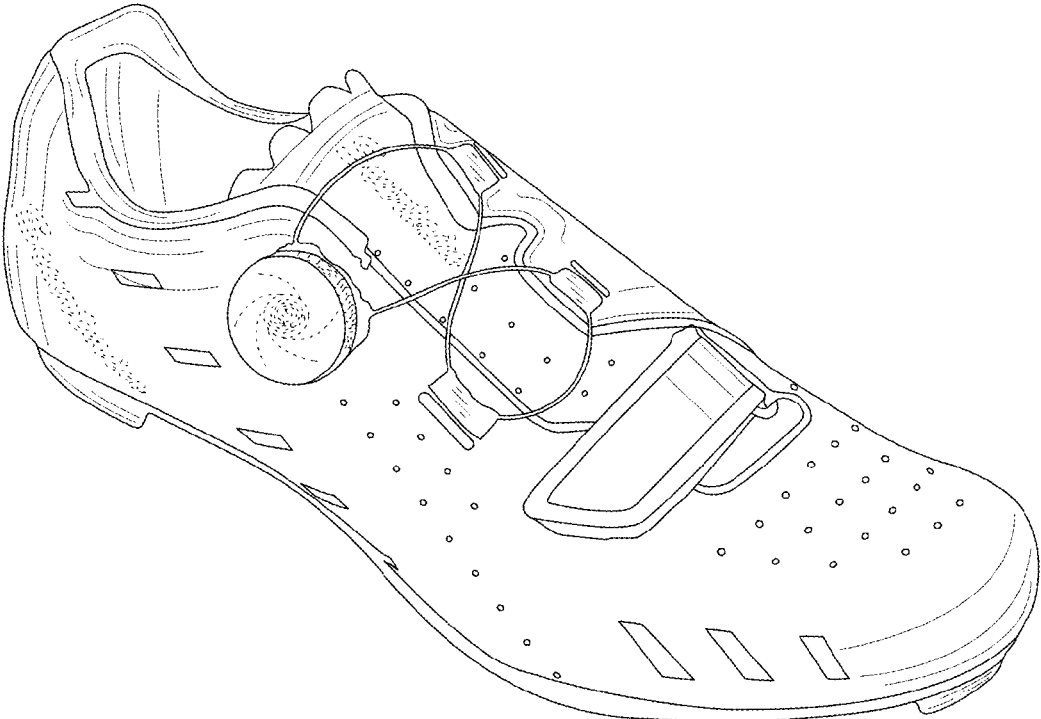

FIG. 1



FIG. 2

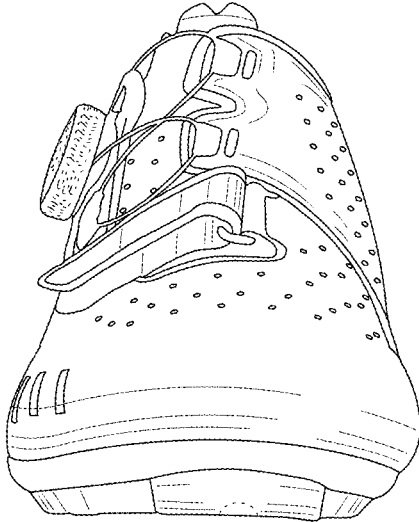

FIG. 3

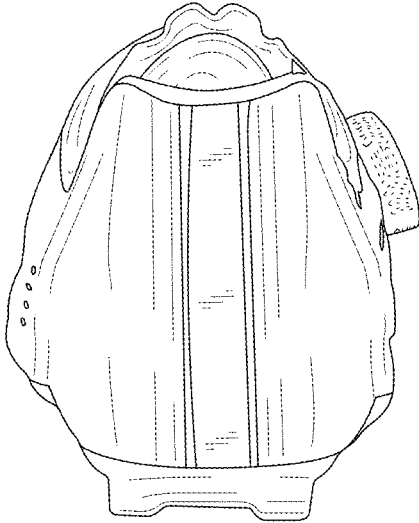

FIG. 4

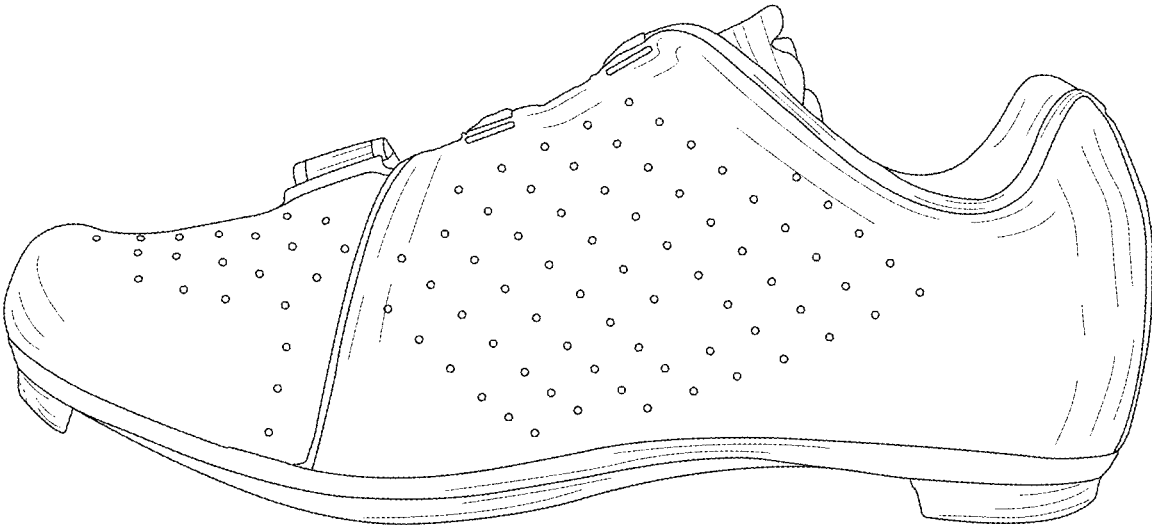

FIG. 5

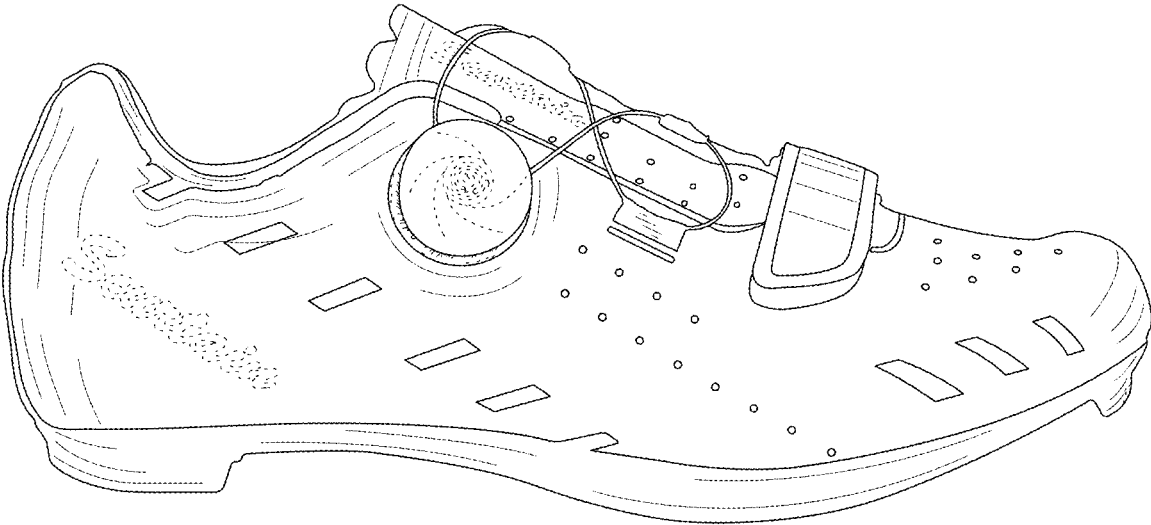

FIG. 6

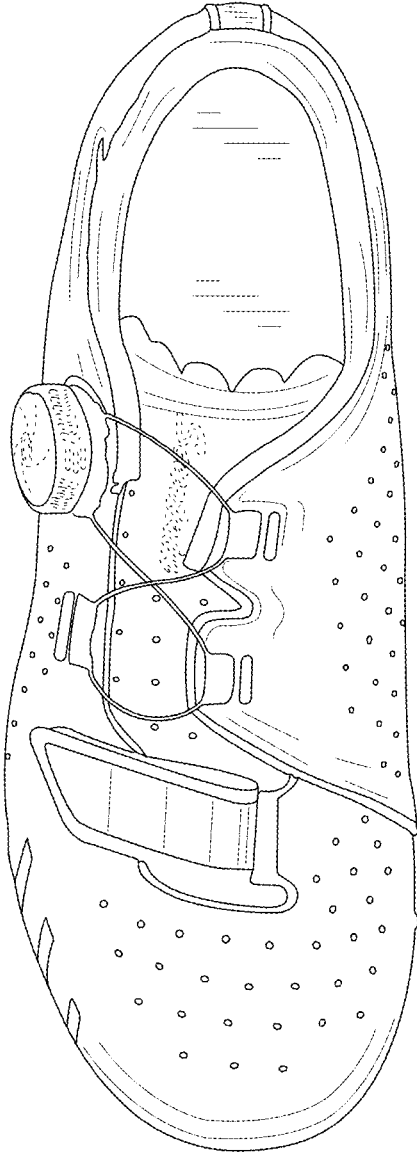

FIG. 7

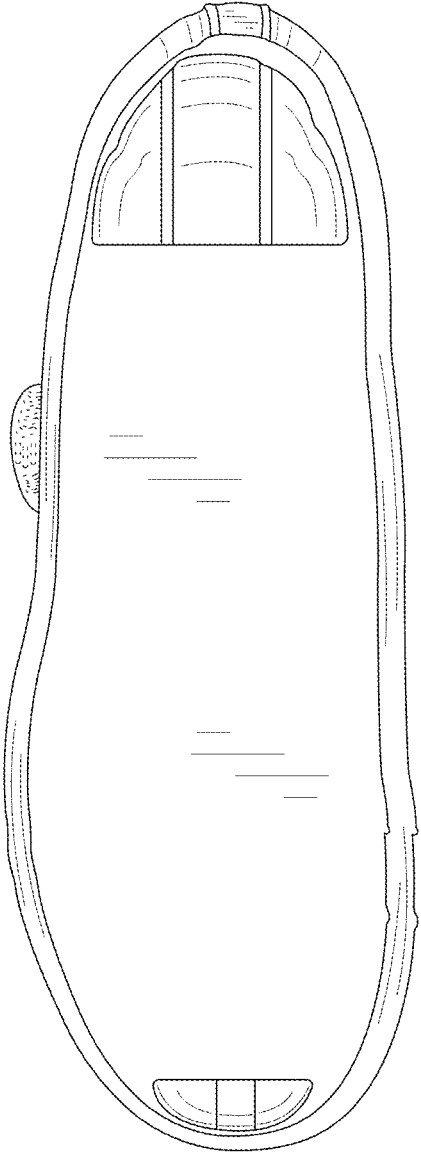

FIG. 8