



- (51) International Patent Classification: *C25D 5/02* (2006.01)
- (21) International Application Number: PCT/US2016/062910
- (22) International Filing Date: 18 November 2016 (18.11.2016)
- (25) Filing Language: English
- (26) Publication Language: English
- (30) Priority Data: 62/257,333 19 November 2015 (19.11.2015) US
- (71) Applicant: **FABRIC8LABS, INC.** [US/US]; 2324 West Street, Berkeley, CA 94702 (US).
- (72) Inventors: **WIRTH, David, Morgan**; 2324 West Street, Berkeley, CA 94702 (US). **PAIN, David, Forest**; 2324 West Street, Berkeley, CA 94702 (US). **HERMAN, Jeffrey, William**; 2324 West Street, Berkeley, CA 94702 (US).
- (74) Agent: **SHOIKET, Igor**; Dergosits & Noah LLP, One Embarcadero Center, Suite 350, San Francisco, CA 94111 (US).
- (81) Designated States (*unless otherwise indicated, for every kind of national protection available*): AE, AG, AL, AM, AO, AT, AU, AZ, BA, BB, BG, BH, BN, BR, BW, BY, BZ, CA, CH, CL, CN, CO, CR, CU, CZ, DE, DJ, DK, DM, DO, DZ, EC, EE, EG, ES, FI, GB, GD, GE, GH, GM, GT, HN, HR, HU, ID, IL, IN, IR, IS, JP, KE, KG, KN, KP, KR, KW, KZ, LA, LC, LK, LR, LS, LU, LY, MA, MD, ME, MG, MK, MN, MW, MX, MY, MZ, NA, NG, NI, NO, NZ, OM, PA, PE, PG, PH, PL, PT, QA, RO, RS, RU, RW, SA, SC, SD, SE, SG, SK, SL, SM, ST, SV, SY, TH, TJ, TM, TN, TR, TT, TZ, UA, UG, US, UZ, VC, VN, ZA, ZM, ZW.
- (84) Designated States (*unless otherwise indicated, for every kind of regional protection available*): ARIPO (BW, GH, GM, KE, LR, LS, MW, MZ, NA, RW, SD, SL, ST, SZ, TZ, UG, ZM, ZW), Eurasian (AM, AZ, BY, KG, KZ, RU, TJ, TM), European (AL, AT, BE, BG, CH, CY, CZ, DE, DK, EE, ES, FI, FR, GB, GR, HR, HU, IE, IS, IT, LT, LU, LV, MC, MK, MT, NL, NO, PL, PT, RO, RS, SE, SI, SK,

[Continued on next page]

(54) Title: THREE DIMENSIONAL ADDITIVE MANUFACTURING OF METAL OBJECTS BY STEREO-ELECTROCHEMICAL DEPOSITION

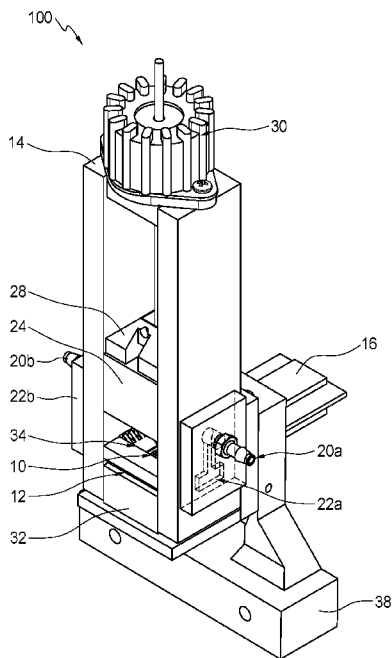

FIG. 1

(57) Abstract: An apparatus for stereo-electrochemical deposition of metal layers consisting of an array of anodes, a cathode, a positioning system, a fluid handling system for an electrolytic solution, communications circuitry, control circuitry and software control. The anodes are electrically operated to promote deposition of metal layers in any combination on the cathode to fabricate a structure.

WO 2017/087884 A1

SM, TR), OAPI (BF, BJ, CF, CG, CI, CM, GA, GN, GQ, GW, KM, ML, MR, NE, SN, TD, TG). **Published:**

— with international search report (Art. 21(3))

THREE DIMENSIONAL ADDITIVE MANUFACTURING OF METAL OBJECTS BY STEREO-ELECTROCHEMICAL DEPOSITION

CROSS REFERENCE TO RELATED APPLICATIONS

[0001] This application claims priority to United States Provisional Patent Application No. 62/257,333, entitled “Apparatus for Production of Three-Dimensional Metal Objects by Stereo-Electrochemical Deposition”, filed on November 19, 2015, fully incorporated by reference herein.

TECHNICAL FIELD

[0002] The present disclosure relates to an apparatus, a system and a method for electrically depositing conductive material from a metal salt solution (hereinafter referred to as an electrolyte or ionic solution) on the cathode to form multiple layers using a two-dimensional array of anodes to fabricate large three dimensional metal structures.

BACKGROUND

[0003] Additive manufacturing, also known as 3D Printing, is used for the production of complex structural and functional parts via a layer-by-layer process, directly from computer generated CAD (computer aided drafting) models. Additive manufacturing processes are considered additive because conductive materials are selectively deposited on a substrate to construct the product. Additive manufacturing processes are also considered layered meaning that each surface of the product to be produced is fabricated sequentially.

[0004] Together, these two properties mean that additive manufacturing processes are subject to very different constraints than traditional material removal-based manufacturing. Multiple materials can be combined, allowing functionally graded material properties. Complicated product geometries are achievable, and mating parts and fully assembled mechanisms can be fabricated in a single step. New features, parts, and even assembled components can be “grown” directly on already completed objects, suggesting the possibility of using additive manufacturing processes for the repair and physical adaptation of existing products. Structural and functional parts created by additive manufacturing processes have numerous applications in several fields including the biomedical and aerospace industries. Traditional milling and welding techniques do

not have the spatial resolution to create complex structural parts that can be achieved through additive manufacturing

[0005] However, electrochemical additive manufacturing (ECAM) techniques in general have several limitations such as choice of material, porosity, strength, scalability, part errors, and internal stresses. A deposition process must be developed and tuned for each material, and multiple material and process interactions must be understood. Resulting products may be limited by the ability of the deposited material to support itself and by the (often poor) resolution and accuracy of the process. Widespread use of additive manufacturing techniques may be limited due to the high cost associated with selective laser melting (SLM) and electron beam melting (EBM) systems. Further, most additive manufacturing devices currently in the industry use powdered metals which are thermally fused together to produce a part, but due to most metals' high thermal conductivity this approach leaves a rough surface finish because unmelted metal powder is often sintered to the outer edges of the finished product.

[0006] Challenges associated with the use of the ECAM processes in commercial systems also include the slow speed of deposition with a single anode, and small (micrometer) size of parts producible by a conventional ECAM method. Microstructures such as metal pillars have been produced using localized electrochemical deposition (LECD) process with a single anode, which is similar to ECAM, but is limited in scope to the fabrication of simple continuous features.

[0007] The stereo-electrochemical deposition (SED) process, an extension of the ECAM process, combines two technologies: stereo-lithography and electroplating. By inducing an electric field between the anode and the cathode, and passing metal salts between the electrodes, it is possible to produce metal parts at the cathode rapidly at room temperature. Since the path of the electric field is dependent on the geometry of the part being built, printing of extreme overhang angles approaching 90 degrees without the need for a support structure, is possible.

[0008] The SED process is capable of depositing most conductive materials including metals, metal alloys, conducting polymers, semiconductors, as well as metal matrix composites and nanoparticle-impregnated materials. Electroplating and electroforming techniques have established the capability of electrochemical processes to

deposit metals over large areas, but localizing the deposition to a controlled area has presented a challenge.

[0009] The SED process has the potential to cheaply and quickly produce both metals and composite metal/polymer systems because it is a non-thermal process requiring relatively few moving parts and no expensive optical or high vacuum components. Additionally, the material is deposited atom by atom resulting in good micro-structural properties (such as porosity, grain size, and surface finish) which can be controlled electronically. These characteristics allow the SED process to create certain three dimensional geometries much faster, and with higher quality than conventional methods.

BRIEF DESCRIPTION OF THE DRAWINGS

[0010] Advantages of the subject matter claimed will become apparent to those skilled in the art upon reading this description in conjunction with the accompanying drawings, in which like reference numerals have been used to designate like elements, and in which:

[0011] FIG. 1 is a perspective view of the reactor for stereo-electrochemical deposition of layers of metallic material to fabricate a structure.

[0012] FIG. 2 is a front view of the reactor for stereo-electrochemical deposition of layers of metallic material to fabricate a structure.

[0013] FIG. 3 is a perspective view of the anode array and the controller board of the reactor for stereo-electrochemical deposition of layers of metallic material to fabricate a structure.

[0014] FIG. 4 is a block diagram of the components of the process of stereo-electrochemical deposition of layers of metallic material to fabricate a structure.

[0015] FIG. 5 is a block diagram of the process flow for stereo-electrochemical deposition of layers of metallic material to fabricate a structure.

[0016] FIG. 6 is a block diagram of the chemical pumping and handling system for stereo-electrochemical deposition of layers of metallic material to fabricate a structure.

[0017] FIG. 7A is a 3D model of a structure to be fabricated by stereo-electrochemical deposition of layers of metallic material.

[0018] FIG. 7B is a top view of a structure fabricated by stereo-electrochemical deposition of layers of metallic material.

[0019] FIG. 7C is a side view of a structure fabricated by stereo-electrochemical deposition of layers of metallic material.

[0020] FIG. 8A is a 3D model of a structure to be fabricated by stereo-electrochemical deposition of layers of metallic material.

[0021] FIG. 8B is a side view of a structure fabricated by stereo-electrochemical deposition of layers of metallic material.

[0022] FIG. 8C is a top view of a structure fabricated by stereo-electrochemical deposition of layers of metallic material.

[0023] FIG. 9A is a 3D model of a structure to be fabricated by stereo-electrochemical deposition of layers of metallic material.

[0024] FIG. 9B is a side view of a structure fabricated by stereo-electrochemical deposition of layers of metallic material.

[0025] FIG. 9C is a top view of a structure fabricated by stereo-electrochemical deposition of layers of metallic material.

[0026] FIG. 10A is a 3D model of a structure to be fabricated by stereo-electrochemical deposition of layers of metallic material.

[0027] FIG. 10B is a side view of a structure fabricated by stereo-electrochemical deposition of layers of metallic material.

[0028] FIG. 10C is a top view of a structure fabricated by stereo-electrochemical deposition of layers of metallic material.

[0029] FIG. 11A is a 3D model of a structure to be fabricated by stereo-electrochemical deposition of layers of metallic material.

[0030] FIG. 11B is a side view of a structure fabricated by stereo-electrochemical deposition of layers of metallic material.

[0031] FIG. 11C is a side view of a structure fabricated by stereo-electrochemical deposition of layers of metallic material.

DETAILED DESCRIPTION OF THE INVENTION

[0032] Embodiments of the present invention relate to a controlled stereo-electrochemical deposition (SED) reactor and process performed upon a cathode to create

centimeter-scale three dimensional metal objects via electrodeposition of multiple layers using an array of computer controlled anodes and a cathode. The materials are deposited layer by layer in “slices” on the cathode to produce the desired three-dimensional structures. In some embodiments the plurality of anodes are selectively movable, in other embodiments, the cathode is selectively moveable, and in other embodiments, both are moveable relative to each other.

[0033] The system for stereo-electrochemical deposition of metal objects comprises a chemical reactor, a chemical pumping and handling system, and an electrical control system. Each of these systems is described in detail below.

[0034] FIGS. 1 and 2 illustrate an embodiment of the chemical reactor for SED of metal objects. Reactor 100 generally includes a chemical reaction chamber 14 configured to contain an electrolyte, or ionic solution, that is used for the stereo-electrochemical deposition of layers of metal to fabricate a structure. During the deposition process, electrolyte is continuously supplied to chamber 14. The electrolyte flows through chamber 14 and is collected for disposal or recycling. Chamber 14 is disposed on a structural support 38, which may be made of metal or plastic or other suitable materials known to those of ordinary skill in the art. In an embodiment, a linear actuator 30 to control the movement of cathode 26 is disposed on chamber 14 on the side opposite to where structural support 38 is located.

[0035] In one embodiment, chamber 14 is rectangular in cross-section and is made of a chemical resistant polymer material, glass, or other chemically-resistant metal, plastic or ceramic material capable of containing the solution. In an alternate embodiment, chamber 14 may be circular or another geometry in cross-section, composed of glass or an alternate chemical resistant polymer, metal or ceramic material capable of containing the solution. Persons of ordinary skill in the art would understand however that chamber 14 may have be configured according to many different designs suitable to carry out the SED process according to the invention. Conventional reactor design considerations would apply to the geometry, size and materials of construction.

[0036] Chamber 14 is provided with an inflow fluid port 20a to allow fresh electrolyte from the chemical pumping and handling system to enter chamber 14. Chamber 14 is also fitted with an outflow fluid port 20b to allow the used electrolyte to

exit chamber 14 into a waste handling or recycling system (not shown). In other embodiments, chamber 14 may be fitted with a plurality of inflow fluid ports and outflow fluid ports. The inflow and outflow ports may be positioned on the same side wall of chamber 14, or they may be positioned on different side walls of chamber 14, or may be included as part of the design of the anode or the cathode assemblies.

[0037] Electrolyte from tank 59 is pumped into chamber 14 by fluid pump 52 (FIG. 6) through the inflow fluid port 20a. Fluid port 20a is disposed on a fluid flow guide 22a. In an embodiment, fluid ports connect the chamber to the rest of the chemical pumping and handling system components (pump, quick disconnect fittings, valves, tank, etc.). In an embodiment, fluid flow guide 22 is disposed on the side walls of chamber 14 to direct the flow of the electrolyte to the fluid guide vanes 34 and anode array 10.

[0038] As illustrated in FIG. 3, anode array 10 is disposed on fluid guide vanes 34. Anode array 10 is completely submerged in the electrolyte during the operation of the SED process. Fluid guide vanes 34 provide compressive force between the anode array 10, the gasket 12, and the anode flange 32. Fluid guide vanes 34 also direct the flow of the electrolyte over anode array 10, laminarizing the flow over the anodes to provide for even deposition of metal layers according to the invention. During the operation of the system, electrolyte is pumped into the chamber as described above, and pumped out of chamber 14 through flow guides 22b and the outflow fluid port 20b into a waste or recycling system.

[0039] As illustrated in FIG. 3, anode array 10 is positioned within fluid guide vanes 34 of chamber 14 of the reactor 100. In an embodiment, anode array 10 may have a rectangular shape with a plurality of elements that define a pattern of arrangement of the individual anode elements responsible for depositing metal layers in desired shapes. Anode array 10 may be made of a combination of plastic, ceramic, polymer, refractory or transition metal, semiconductor, carbon, and/or dielectric material. In other embodiments, array 10 may have different geometric designs to connect individual anodes in different patterns such as rectangular, circular, hexagonal, or oval. Within the anode array, multiple insulated anode conductive elements made of platinum or another conductive substance are generally disposed on and secured to the overall anode array 10. In an embodiment, each individual exposed anode element of anode array 10 is made of

platinum wire.

[0040] In FIG. 3, an anode array interface board 16 is electrically coupled to array 10 to provide electrical power to array 10 through conventional ribbon cables or other suitable connection means known in the art. Anode array interface board 16 also receives current and voltage information from cathode 26 through the current sensor 46 and the voltage controller 63 both embedded in the control board 400 (FIG. 4). Board 16 accepts electronic information as well as electrodeposition power (current) in a corresponding fashion to the anode array patterns dictated by addressing system 57 and current controller 64 respectively (FIG. 4). In other embodiments, some or all of the functions of the control board 400 may be integrated into the anode interface board 16.

[0041] In other embodiments, a printed circuit board with the same pattern of openings as anode array 10 may be used to connect each of the anode elements to a power source. In an embodiment, array 10 comprises 64 dimensionally stable platinum anodes made from 24-gauge (0.5mm diameter) 3mm long platinum wire, such as, for example, 95% Pt 5% Ru wire. Anode elements of the anode array 10 are secured into fitted vias in anode array interface board 16. In an embodiment, anode array interface board 16 is built on a FR4 2.0mm thick double-sided PCB Board fabricated with 0.3mm trace width.

[0042] As illustrated in FIGS 1-3, gasket 12 is disposed between array 10 and fluid guide vanes 34, to contain the electrolyte in the chemical reactor and prevent leaks. In an embodiment, gasket 12 is made from a chemically resistant elastomeric polymer. In an embodiment, an anode flange 32 is disposed underneath the anode array 10. In an embodiment, anode array 10 is secured by screws on the bottom to chamber 14, and these screws are tightened to provide clamping force to compress gasket 12. In another embodiment, the clamping force is provided by other mechanical devices, such as spring tension, or a full-length threaded rod which exert force on the chamber 14 downward towards the anode array 10 to compress gasket 12 between the anode array 10 and the bottom of chamber 14. In other embodiments not shown in FIGS. 1-3, the anode array may be coupled to an electro-mechanical positioning system so that the position of the anode array relative to the cathode may be changed according to the desired position for the metal layer deposition step of the fabrication.

[0043] Referring again to FIGS. 1-3, a cathode 26 comprising one or more cathodic conductive materials is disposed within chamber 14 and is spaced from anode array 10. In an embodiment, cathode 26 may be disposed above anode array 10. In an embodiment, cathode 26 comprises a 9x9mm square graphite rod with a polished anode-facing end. Cathode 26 is attached to the anode-facing surface of cathode slider 24. Cathode slider 24 mechanically fixes the position of cathode element 26 within chamber 14 during operation of the system and deposition method and houses a chemically resistant electrical connection between the cathode and control board 400. In an embodiment, cathode slider 24 is made of plastic, for example, polypropylene with an electrical contact made of chemically resistant conductive material, for example titanium, chromium-alloy, stainless steel, or carbon. A cathode slider linkage 28 connects the cathode slider 24 to the linear actuator 30 which controls the movement of cathode slider 24 within chamber 14.

[0044] In an embodiment, in which the cathode can be selectively positioned relative to the anode array, the distance between cathode 26 and anode array 10 is controlled by movement of the cathode slider 24. In an embodiment, cathode slider 24 is driven by a position actuator 30, which is controlled by a position controller 56 located on the control board 400 (FIG. 4). In an embodiment, position actuator 30 may be a non-captive leadscrew stepper motor such as, for example, Haydon Kerk Motion Solutions, Inc.'s switch and instrument stepper motor. In an embodiment, position controller 56 may be a stepper motor driver such as, for example, a Pololu Corporation's A4988 stepper motor driver. The position of cathode 26 within chamber 14 is detected through a cathode position sensor 62 (not shown) located near the top of chamber 14, and is communicated to microcontroller 50 (FIG.4.) In an embodiment, cathode position sensor 62 may be a mechanical waterproof micro-switch such as, for example, a Yueqing Dongnan Electronics Co., Ltd. WS1 Waterproof Micro Switch 5A

[0045] FIG. 4 illustrates the level of chemical exposure of various components of the SED system 1000. SED system 1000 comprises chemically exposed components module 500, chemically immersed components module 600, and a control module 400. Chemically immersed components of module 600 should be composed of engineered plastics (such as PET, PP, FEP, PTFE, certain epoxies, etc.), noble metals,

certain carbon compounds, or other highly chemical resistant materials. Chemically exposed components of module 500 should be waterproof and have no exposed solder or metal parts except stainless steel. Components of the control module 400 are not exposed to chemicals and do not need to be made of chemical resistant materials.

[0046] FIG. 4 also illustrates the operation of the electrical control system 1000 which enables stereo-electrochemical deposition of layers of metallic material according to an embodiment of the invention. Control board 400 provides regulated power to all electromechanical components of the reactor for the SED process (such as the pump, the stepper motor and the stepper motor driver), as required by the software configuration of the system and the Multiple Independently Controlled Anode (MICA) algorithm.

[0047] As illustrated in FIG. 4, microcontroller 50 interfaces with a storage module 42 to receive machine configuration information and layer slice data. Storage module 42 may be a personal computer or any device capable of storing and passing layer slice data to the microcontroller 50. In an embodiment, the storage module 42 is composed of a Secure Digital card reader and card. In another embodiment, the storage module 42 is composed of a serial interface to a personal computer which delivers layer files to the microcontroller 50.

[0048] Some example computer devices include desktop computers, portable electronic devices (e.g., mobile communication devices, smartphones, tablet computers, laptops) such as the Samsung Galaxy Tab®, Google Nexus devices, Amazon Kindle®, Kindle Fire®, Apple iPhone®, the Apple iPad®, Microsoft Surface®, the Palm Pre™, or any device running the Apple iOS®, Android® OS, Google Chrome® OS, Symbian OS®, Windows Mobile® OS, Windows Phone, BlackBerry® OS, Embedded Linux, Tizen, Sailfish, webOS, Palm OS® or Palm Web OS®.

[0049] In an embodiment, microcontroller 50 may be an Arduino Mega microcontroller board. Microcontroller 50 receives electronic input corresponding to the position of cathode 26 from cathode position sensor 62. Microcontroller 50 receives electronic input from current sensor 46 corresponding to the total deposition current flowing through the cathode element. Using this electronic input, microcontroller 50 determines through computations whether to move the cathode, increase or decrease

voltage to the anode elements, or turn various anode elements on or off in order to facilitate accurate and speedy deposition of the current layer slice.

[0050] Microcontroller 50, in an embodiment, directs the operation of the cathode z-axis position controller 56 based on information received from the current sensor 46, from the position sensor 62, and based on the active/inactive state of each anode in the addressing system 57. This information is used by the MICA software algorithm running on microcontroller 50 to determine the appropriate cathode z-axis position of cathode 26. Cathode position controller 56 controls the movement of linear actuator 30 which is mechanically linked to, and moves, cathode 26 via cathode slider linkage 28 and cathode slider 24 inside chamber 14, as was described above. (FIGS. 1 and 2).

[0051] Microcontroller 50 controls the operation of fluid pump 52 and valves 54 to direct the flow of the electrolyte solution through chamber 14 of the reactor 100. In an embodiment, valves 54 comprise electrically actuated, chemically resistant solenoid valves. In an embodiment, the fluid pumping speed may be varied at regular intervals to clear out bubbles which may have formed on the anode after a length of time of steady state deposition. In another embodiment, the fluid pumping speed may be kept at a steady rate and ultrasonic agitation may be provided into the reaction chamber 14 in order to clear out bubbles.

[0052] Anode array 10 is controlled by microcontroller 50 through an addressing system 57, which in turn supplies data to the current controller 64. The source voltage to the current controller 64 is also adjusted continuously by microcontroller 50 through a voltage controller 63 which receives an analog signal from the microcontroller 50 through the Digital-to-Analog converter (DAC) 61. According to embodiments of the invention, current controller 64 may be a NPN or PNP transistor, a Sziklai Pair compound transistor comprising one NPN transistor and one PNP transistor, a n/p-channel Field Effect Transistor (FET), or any device which has the ability to deactivate or limit the current flowing to individual anodes in the anode array when the current exceed a certain threshold limit.

[0053] In an embodiment, the addressing system 57 may be a shift register or latching circuit composed of one or more transistors, serial-in/parallel-out (SIPO),

parallel-in/serial-out (PISO) or other addressing components which convert a multiplexed digital signal into a de-multiplexed digital or analog signal. In an embodiment, the voltage controller 63 may be a Linear Technologies LM317 adjustable linear voltage controller, buck, boost or single-ended primary-inductor converter (SEPIC) converter, or any adjustable voltage power supply of sufficient current capacity to supply all anode elements of anode array 10. In an embodiment, DAC 61 is composed of a LC or RC filter circuit intended to convert digital PWM signals from the microcontroller into an analog input for the voltage controller 63. In other embodiments, DAC 61 may be omitted if a digital voltage controller 63 is used.

[0054] The metal deposition model according to the present invention is derived from Faraday's first and second laws of electrolysis. The amount of chemical change produced by current at an electrode-electrolyte boundary is proportional to the quantity of electricity used. The amounts of chemical changes produced by the same quantity of electricity in different substances are proportional to their equivalent weights.

[0055] These laws can be expressed as the following formula:

$$m = \left(\frac{Q}{F}\right) \left(\frac{M}{z}\right)$$

[0056] Where m is the mass of the substance liberated at an electrode in grams; Q is the total electric charge passed through the substance; F is Faraday's constant (96485 C/mol⁻¹); M is the molar mass of the substance in AMU (for example, for copper this value is 63.55); z is the valence of the ions of the substance (for example, for copper (II) sulfate this value is 2).

[0057] For variable electric current deposition (as utilized by SED) Q can be defined as:

$$Q = \int_0^t I(\tau) d\tau$$

where t is the total electrolysis time, and I(τ) is the electric current as a function of the instantaneous time tau τ. d(τ) is the computation time for each iteration of the algorithm.

[0058] Substituting mass for volume times density, and adding the integral charge for Q produces:

$$\rho V = \rho A d = \frac{\int_0^t I dt * M}{z * F}$$

Where ρ is the density of the material (8.96 g/cm³ for copper); A is the area of a single deposit on the cathode (note: this is NOT the same as the anode area) d is the distance (z-height) of the deposited column of material.

[0059] Rearranging the equation and expanding the area term results in the following equation:

$$d = \frac{\int_0^t I dt * M}{z F \rho \pi (r_{eq})^2}$$

[0060] This equation gives a model for the z-height produced at a single circular anode pin as a function of deposition current, equivalent radius of the cathode deposit, and known physical and chemical constants.

[0061] The equivalent radius of a deposit produced on the cathode, R_{eq} is modeled as a function of the “throw angle” (λ), the working distance (dw) and the anode radius (r) which is approximated by the following function:

$$r_{eq} = r + d_w * \tan (\lambda)$$

[0062] According to an embodiment, the throw angle (λ) was empirically determined to best fit with observed results at 28° for a standard acid copper solution consisting of 900g distilled water, 250g copper sulfate pentahydrate, and 80g sulfuric acid by weight. Those of ordinary skill will be able to determine the throw angle (λ) for other electrolytes and reactor configurations, if required.

[0063] Microcontroller 50 uses the above mathematical model to produce an overall process flow which compares the expected deposition rate on anode array 10 with the actual rate of deposition as detected by the cathode position sensor. In one embodiment, the expected deposition rate on anode array 10 is compared with the actual deposit height by “shorting” successive anodes in anode array 10 and raising the cathode to the next layer only when all anodes have been shorted. In an embodiment, the microcontroller 50 attempts to have the system for stereo-electrochemical deposition of layers of metallic materials to fabricate a structure by creating an even layer of metal deposits across each of the active anodes of anode array 10 by allowing the metal deposited material to grow from the cathode element 26 until the metal deposited material reaches anode array 10. When the metal material deposited on the cathode element contacts the anode element, the metal material will short circuit cathode to

anode. The current controller 64 detects the short circuit on each individual anode of anode array 10 and limits that individual anode's current to a predetermined value, or cuts off current to that individual anode element altogether. This information is detected by microcontroller 50 through the MICA algorithm by analyzing input from the current sensor 46.

[0064] In an embodiment, the Multiple Independently Controlled Anodes (MICA) software performs the following steps:

- [0065]** 1. Detect deposit layer height (zero the cathode);
- [0066]** 2. Detect uneven deposits, adjust individual anode pulse-width modulation (PWM) to compensate;
- [0067]** 3. Raise cathode to appropriate working distance;
- [0068]** 4. Recalculate constants for new working distance and the of active anodes in the anode array;
- [0069]** 5. Begin printing layer with n active anodes;
- [0070]** 6. Sense total current;
- [0071]** 7. If current is below desired amperage as predicted by model, raise voltage;
- [0072]** 8. If current is above desired amperage, lower voltage;
- [0073]** 9. If current derivative is above threshold (possible short), return to step 2, above;
- [0074]** 10. If predicted deposit height exceeds threshold, return to step 1, above;
- [0075]** 11. Otherwise, run the Ziegler–Nichols method of tuning a proportional integral derivative controller (PID controller) to maintain anode deposition current at appropriate level – return to step 6.

[0076] FIG. 5 illustrates the logic flow process of the controlled stereo-electrochemical deposition according to the mathematical model described above. The overall process may be described as “deposit, verify, adjust, and repeat.”

[0077] Typical process parameters for the SED process, in an embodiment, are listed below:

Parameter	Value
Voltage	Dynamically adjusted via Ziegler-Nichols PID (1.8-3.8V)
Pulse period	DC
Electrolyte	Copper sulfate hexahydrate (250g), Sulfuric acid (80g), water (900g)
Anode	64 Pt-Ru (95/5) pins (0.5mm diameter)
Cathode	9mm x 9mm graphite block
Working distance	0.6 – 0.9mm
Target deposition current	1.38-6.0 mA/pin (65-285 A/dm ²)

[0078] The process described above functions well for electrodeposition of two-dimensional objects and can be accomplished without any CAD, stereolithography modeling or slicing software.

[0079] However, in order to accomplish true three-dimensional (stereo)-electrodeposition (SED) of functional parts, additional steps are required.

[0080] FIG. 5 depicts the process for SED of multiple layers to fabricate three dimensional structures according to an embodiment. In step 500, a CAD model of the desired product is exported to a stereolithography (STL) file. In step 501, the STL file is exported to an open source digital light projection (DLP)-based stereo-lithography (SLA) 3D printer controller (slicing) software application, to produce layer slices. In an embodiment, the slicing software may be Creation Workshop v1.0.0.13 from Envision Labs. In step 502, layer slice information is processed into anode array signals by the slicing software. Layer slice information may be output as PNG files along with a descriptive G-code file with information regarding layer width and number of slices. In step 503, anode array signals are sent to microcontroller 50. A machine configuration file (.mcf) may be created for microcontroller 50 to allow microcontroller 50 to determine the physical parameters of the controlled stereo-electrochemical deposition reactor.

[0081] In step 504, microcontroller 50 loads new layer information based on layer slices received in step 503. In step 505, microcontroller 50 detects the deposit height of cathode 26 for deposition of the new layer of metallic material. During operation of the SED process, microcontroller 50 may detect any uneven deposits of new material and adjust the overall anode bias voltage to maintain target deposition rate.

[0082] In step 506, microcontroller 50 adjusts the position of cathode 26 to an appropriate working distance from anode array 10 for deposition of the new layer of

material. In step 507, microcontroller 50 computes the parameters of the operation of the SED system based upon the new position of cathode 26 determined in step 506. In step 508, microcontroller 50 causes a layer to be deposited. Microcontroller 50 continuously monitors the drive current, bias voltage and active anodes of anode array 10 to maintain overall system efficiency.

[0083] As illustrated in steps 509 and 510, if microcontroller 50 detects that the cathode current is above the target anode element amperage times the number of active anodes, voltage to entire anode array is lowered by microcontroller 50, or microcontroller 50 deactivates anode elements as needed to eliminate shorted anode elements. As illustrated in steps 513 and 514, if microcontroller 50 detects that the drive current is below the desired amperage as predicted by the model, voltage to the anode array is increased.

[0084] As illustrated in steps 511 and 512, if microcontroller 50 detects that all anodes of anode array 10 have been deactivated, the deposition of the layer is deemed complete. The process returns to step 504 for deposition of the next layer, and repeats until the structure is completed.

[0085] FIG 6. illustrates an embodiment of the chemical pumping and handling subsystem which enables the stereo-electrochemical deposition process. A tank 59 is connected to the system through quick disconnect fittings 60 to route the flow of electrolyte to chamber 14 through filter 58 and valves 54. The flow of electrolyte then returns through the pump 52 and another set of quick disconnect fittings 60 and returns to the tank 59 or to a waste management system. In an embodiment, a filter 58 may be used, such as, for example, a chemical resistant polypropylene T-strainer, 200 mesh from McMaster Carr (8680T21). The electrolyte is propelled through the system by fluid pump 52 such as HYCX 10inkpump-12VDC. The flow of the electrolyte through the system is controlled using fluid valves 54, which may be chemically resistant valves, such as, for example, Parker Series 1 Miniature Inert PTFE Isolation Valves. Microcontroller 50 controls the operation of pumps 52 and valves 54. Power supply 40 provides the necessary power to run the system. In an embodiment, power supply 40 may be a Toshiba 15V 3.0mm PA3283U-1ACA adapter/charger.

[0086] The following is a material selection guide which sets forth expected

model compatibility, chemical prices, deposition rates and material properties for the various metals which could be deposited according to the embodiments of the invention:

	Models supported	Feedstock Price (\$/kg metal ion eq.)	Deposition speed (% of Cu speed)	Electrical Conductivity (% of Cu)	Thermal Conductivity (% of Cu)	Melting Point (°C)
Precious Metals						
Gold	All	Spot + 20%	25%	65%	83%	1064
Silver	All	Spot + 30%	10%	106%	106%	962
Engineering Metals						
Zinc	All	\$45	150%	29%	29%	420
Zn/Fe/Co/Ni Alloys	All	\$50	10-35%	10-28%	5-20%	300-750
Copper	All	\$50	100%	100%	100%	1085
Nickel	A1200-2500	\$50	40%	22%	24%	1455
Tin	All	\$50	15%	15%	17%	231
Pure Iron	All	\$50	300%	17%	20%	1538
Stainless 316L	A1200-2500	\$60	5-10%	2.5%	4%	1400
Aluminum	A1200-2500 w/Mods	\$120	15%	60%	50%	660
Titanium	A1200-2500 w/Mods	\$160	5-20%	4%	5%	1668
Nonmetals and Composites						
Polypyrrole	A1200-2500	\$80	1-2%	0.000084%	0.05%	150
Tungsten Carbide MMC	A2500	\$80	5-10%	8%	28%	2800
BNNT Reinforced 316L	A2500	\$850	4-5%	1%	3%	1400
SGCNT/Cu Matrix	A2500	\$550	90%	140%	110%+	1085

	Models supported	Feedstock Price (\$/kg metal ion eq.)	Deposition speed (% of Cu speed)	Electrical Conductivity (% of Cu)	Thermal Conductivity (% of Cu)	Melting Point (°C)
Precious Metals						
Gold	All	Spot + 20%	25%	65%	83%	1064
Silver	All	Spot + 30%	10%	106%	106%	962
Engineering Metals						
Zinc	All	\$45	150%	29%	29%	420
Zn/Fe/Co/Ni Alloys	All	\$50	10-35%	10-28%	5-20%	300-750
Copper	All	\$50	100%	100%	100%	1085
Nickel	A1200-2500	\$50	40%	22%	24%	1455
Tin	All	\$50	15%	15%	17%	231
Pure Iron	All	\$50	300%	17%	20%	1538
Stainless 316L	A1200-2500	\$60	5-10%	2.5%	4%	1400
Aluminum	A1200-2500 w/Mods	\$120	15%	60%	50%	660
Titanium	A1200-2500 w/Mods	\$160	5-20%	4%	5%	1668
Non-metals and Composites						
Polypyrrole	A1200-2500	\$80	1-2%	8.4X10 ⁻⁷	0.05%	150
Tungsten Carbide MMC	A2500	\$80	5-10%	8%	28%	2800
C/BNNT Reinforced 316L	A2500	\$850	4-5%	10-1% (variable)	6-3%	1400
SWCNT/Cu Matrix	A2500	\$550	90%	100-140%	110%+	1085

[0087] Below is a list of potentially deposited materials and ranges of allowable, and preferred, process conditions for each deposit material, identifying the metals that can be deposited and the various reagents and additives used in the SED process for each deposit material. In the chemical compositions listed below, all compounds are assumed to be soluble in an aqueous solution:

[0088] Copper

- o Allowable chemicals/concentrations:
 - Copper sulfate, hexahydrus or anhydrous (0-350 g/L).
Concentrations are for the hexahydrus case
 - Sulfuric acid (0-270 g/L)
 - Copper chloride (0-100 g/L)
 - Copper Fluoroborate (0-450 g/L)

- Fluoroboric acid (0-30 g/L)
- Boric acid (0-30 g/L)
- Copper pyrophosphate (22-38 g/L) and corresponding salt: potassium or sodium pyrophosphate (150-250 g/L), as well as a source of nitrate (5-10 g/L) and ammonia ions (1/3 g/L).
- Copper cyanide (15-75 g/L) and corresponding cyanide salts or Rochelle salt.
- Allowable Additives
 - benzotriazole, cadmium, casein, cobalt, dextrin, dimethylamino derivatives, disulfides, 1,8-disulfonic acid, disodic 3,3-dithiobispropanesulfonate, 4,5-dithiooctane-1,8 disulfonic acid, dithiothreitol, ethylene oxide, gelatin, glue, gulac, lactose benzoylhydrazone, 2-mercaptoethanol, molasses, sulfonated petroleum, o-phenanthroline, polyethoxyether, polyethylene glycol, polyethylene imine, poly N,N0 -diethylsaphranin, polypropylene ether, propylene oxide, sugar, thiocarbamoyl-thioalkane sulfonates, and thiourea.
- Allowable Temperature range
 - 18°C -60°C
- Allowable Voltage range
 - 0.2V-6V
- Allowable Current range
 - 1.6 A/ dm² to 260 A/ dm²
- Preferred conditions for the SED process
 - Electroplating solution: Copper sulfate, 250 g/L (saturated solution at room temperature). Sulfuric acid 0-40 g/L.
 - Additives: Sodium dodecyl sulfate (SDS) 600 mg/L
 - Temperature: 25°C (room temperature)
 - Voltage: 2.8-3.2V
 - Current: 200-500 A/ dm², 75% duty cycle square wave

[0089] Nickel

- Allowable Chemicals/concentrations:
 - Nickel sulfate, hexahydrous (225-400 g/L).
 - Boric acid (0-45 g/L)
 - Nickel Ammonium Sulfate (0-45 g/L)
 - Nickel Chloride (30-450 g/L)
 - Nickel fluoroborate (0-300 g/L)
 - Zinc sulfate (0-30 g/L)
 - Ammonium sulfate (0-35 g/L)
 - Sodium thiocyanate (0-15 g/L)
 - Zinc chloride (0-30 g/L)
 - Ammonium chloride (0-30 g/L)
 - Phosphoric or phosphorous acid (0-50 g/L)
- Allowable Additives:
 - Sulfur containing compounds and surfactants
 - Benzene, naphthalene and other “brighteners”
- Allowable Temperature range:
 - 25°C-80°C
 - Temperature control should be controlled to within +/- 2°C
- Allowable Voltage range:
 - 0.2-1.0V, 4V possible in high frequency pulsed deposition
- Allowable Current range:
 - 0.5-10 A/ dm²
- Allowable Preferred conditions for the SED process
 - Electroplating solution: Nickel sulfate, 240 g/L. Nickel chloride, 45 g/L. Boric acid, 30 g/L.
 - Additives: Sodium dodecyl sulfate (SDS) 600 mg/L
 - Temperature: 25°C (room temperature)
 - Voltage: 4V @ 75% duty cycle 100ns pulse period
 - Current: 10 A/ dm² (target)

[0090] Silver

- Allowable Chemicals/concentrations:

- Silver metal (0-120 g/L)
- Silver cyanide (0-150 g/L)
- Silver nitrate (0-450g/L)
- Potassium cyanide (45-160 g/L)
- Potassium carbonate (15-90 g/L)
- Potassium nitrate (0-60 g/L)
- Potassium hydroxide (0-30 g/L)
- Allowable Additives:
 - Glucose, tartaric acid, Rochelle salt, ethyl alcohol, potassium nitrate, hydrazine, hydrazine sulfate, ammonia, ethylenediamine, 3,5-diiodotyrosine , Na-2-3-mercaptopropane sulfonate, and other “stabilizers”.
- Allowable Temperature range:
 - 25°C-50°C
- Allowable Voltage range:
 - 4-6V (strike voltage), 0.1-2V plating voltage, pulse deposition may be possible
- Allowable Current range:
 - 0.5-10 A/ dm²
- Preferred conditions for the SED process (process may be modified to reduce cyanides due to their toxicity)
 - Electroplating solution: Silver nitrate or silver cyanide-based solution.
 - Additives: Sodium dodecyl sulfate (SDS) 600 mg/L, other additives TBD
 - Current: 10 A/ dm² (target)

[0091] Zinc

- Allowable Chemicals/concentrations:
 - Zinc cyanide (0-60 g/L)
 - Sodium cyanide (0-40)
 - Sodium hydroxide (0-80 g/L)

- Sodium bicarbonate/carbonate (0-15 g/L)
- Sodium sulfide (0-2 g/L), catalytic
- Zinc chloride (0-130 g/L)
- Nickel chloride (0-130 g/L)
- Potassium chloride (0-230 g/L)
- Allowable Additives:
 - Thiosemicarbazide and their thiosemicarbazone derivatives such as Thiosemicarbazide (TSC), Acetophenone (AcP), Cinnamaldehyde (CnA), Crotonaldehyde (CrA), Furfuraldehyde (FrA), Salcylaldehyde (SaA), Acetophenonethiosemicarbazone (ApTSCN), Cinnamaldehydethiosemicarbazone (CnTSCN), Crotonaldehydethiosemicarbazone (CrTSCN), Furfuraldehydethiosemicarbazone (FrTSCN), Salcylaldehyde thiosemicarbazone (SaTSCN)
 - (a) poly(N-vinyl-2-pyrrolidone), and p0 (b) at least one sulfur-containing compound selected from compounds of the formulae: $RS(R'O)_n H$ (I) or $S--[R'O)_n H]_2$ (II)
 - Polyvinyl alcohols, polyethyleneimine, gelatin and peptone
- Allowable Temperature range:
 - 25°C-40°C
- Allowable Voltage range:
 - 3-18V (strike voltage), pulse deposition may be possible
- Allowable Current range:
 - 0.1-50 A/dm²
- Preferred conditions for the SED process (will not deposit pure zinc due to toxicity and difficulty of using DSA anode tech- instead will attempt deposit zinc/nickel alloys)
 - Electroplating solution: Zinc chloride, 120 g/L. Nickel chloride 120 g/L. Potassium chloride, 230 g/L

- Additives: Sodium dodecyl sulfate (SDS) 600 mg/L, polyvinyl alcohol MW 5k-20k Dalton, as well as polyethyleneimine, gelatin and peptone, 0.1-3 g/L.
- Temperature: 25°C (room temperature)
- Current: 5 A/dm² (target)

[0092] Iron and ferrous alloys

- Allowable Chemicals/concentrations (for iron metal):
 - Iron sulfate (0-300 g/L) or Iron ammonium sulfate
 - Ammonium sulfate (0-120 g/L)
 - Ferrous chloride (0-300 g/L)
 - Calcium chloride (0-335 g/L)
 - Potassium chloride (0-180 g/L)
 - Ammonium chloride (0-20 g/L)
 - Iron fluoroborate (0-226 g/L)
 - Sodium chloride (0-10 g/L)
- Allowable Chemicals/concentrations (for selected stainless steel alloys),
 - Iron sulfamate, Cobalt sulfamate, ammonium metavanadate, boric acid, sodium tetraborate, ascorbic acid, saccharin, SDS, potassium dichromate (~300 g/L), nickel sulfate (~80 g/L), Iron sulfate (~50 g/L), Glycine (~150 g/L)
- Allowable Chemicals/concentrations (for selected high-toughness boron steel alloy)
 - Ferrous chloride (~200 g/L)
 - Malic acid (0.6 g/L)
 - Boric acid (40 g/L)
 - Dimethylamineborane (3 g/L)
- Allowable Additives:
 - SDS
 - 1 g/L of condensate of sodium naphthalene sulfonate and formaldehyde
- Allowable Temperature range:

- 25°C-110°C
- Allowable Current range:
 - 1-400+ A/dm²
- Preferred conditions for the SED process (iron chloride baths will be avoided due to the tendency for ferric chlorides to form, and due to the extremely corrosive nature of the chloride plating solutions)
 - Electroplating solution: Iron fluoroborate (225 g/L), Sodium chloride (0-10 g/L). Boron-alloy and stainless solutions may be pursued at a later date
 - Additives: Sodium dodecyl sulfate (SDS) 600 mg/L, 1 g/L of condensate of sodium naphthalene sulfonate and formaldehyde
 - Temperature: >50°C (target)
 - Current: 10 A/dm² (target)
 - Working distance: TBD (suspected to be around the same distance as the radius/half width of the anode)

[0093] Aluminum

- May employ ionic liquids, aluminum chlorides, aluminum chloride-butylpyridinium chlorides (BPC), aluminum chloride-trimethylphenylammonium chloride (TMPAC) and/or aluminum fluobororides
- Deposition potential likely ~-0.4-1.0V

[0094] Polymer deposition and polymer matrix composites (PMC)

- Allowable Chemicals/concentrations (for iron metal):
 - Polyaniline
 - Polypyrrole (monomer 3 g/L)
 - polythiophene
 - polyphenylenevinylene
 - Acetonitrile
 - Methanol
 - Oxalic acid
 - Sodium salicylate

- Allowable Additives:
 - Lithium perchlorate (as a catalyst for deposit adhesion), Tiron (0.05 M)
 - Allowable Voltage range:
 - 0.4-1.0V
 - Allowable Current range:
 - 0.1 A/dm²
 - Preferred conditions for the SED process
 - Electroplating solution: Pyrrole, 3 g/L. Lithium perchlorate, concentration TBD. Tiron (15.7 g/L), composite materials may be added to the electroplating bath such as: single walled or multi-walled functionalized carbon nanotubes, silica fibers, aerogels, or amorphous powders, boron, boron nitride, silicon carbide, or other high strength ceramic materials, graphene or graphene oxide, etc.
 - Additives: Sodium dodecyl sulfate (SDS) 600 mg/L, 1 g/L of condensate of sodium naphthalene sulfonate and formaldehyde.
 - Dopants: Tosyl chloride, tosylic acid.
 - Temperature: >50°C (target), max temp will depend on chamber construction mats.
- [0095]** Metal matrix composites (MMC)
- Allowable Chemicals/concentrations:
 - All allowable chemicals and concentrations listed in the specification. Functionalized/solvated nanomaterials or high strength ceramic fibers such as: single walled or multi-walled functionalized carbon nanotubes, silica fibers, aerogels, or amorphous powders, boron, boron nitride, silicon carbide, or other high strength ceramic materials, graphene or graphene oxide, etc.
 - Multi-walled carbon nanotubes (MWNTs) may be added in concentrations as high as 4g/L
 - Allowable Additives:
 - Polycyclic acid, MHT, Polyacrylic acid, SDS

- Allowable Voltage range:
 - 0.4-5.0V
- Allowable Current range:
 - 0.1 A/dm²
- Preferred conditions for the SED process
 - Electroplating solution: Pyrrole, 3 g/L. Lithium perchlorate, concentration TBD. Tiron (15.7 g/L), composite materials may be added to the electroplating bath such as: single walled or multi-walled functionalized carbon nanotubes, silica fibers, aerogels, or amorphous powders, boron, boron nitride, silicon carbide, or other high strength ceramic materials, graphene or graphene oxide, etc.
 - Additives: Sodium dodecyl sulfate (SDS) 600 mg/L, 1 g/L of condensate of sodium naphthalene sulfonate and formaldehyde
Temperature: >50°C (target), max temp will depend on chamber construction mats.

[0096] Below is a list of electrolytes which may be used to carry the metal, semimetal and electroconductive monomer ions:

- Water
 - Allowable temperatures: 18°C - 95°C
 - Allowable voltage range: 0.2-7.2V
 - Allowable current range: 0.1 - 1000 A/ dm²
 - Potentially deposited materials: All potentially deposited materials listed in the specification, in addition to Al, Pd, In, Sb, Te, Ga, Si, Ta, and Ti, as well as Metal Matrix Composites (MMC) and codeposited Polymer Matrix Composites (PMC).
- Ionic liquids
 - Based on: Ethyl ammonium nitrate, alkyl-pyridinium chloride, 2-hydroxy-N,N,N-trimethylethanaminium, dimethylsulfoxide, or alkyl-arylimidazolium.
 - Containing an anion group such as: Hexafluorophosphate, Bis(trifluoromethylsulfonyl) amide,

Trispentafluoroethyltrifluorophosphate, Trifluoroacetate, Trifluoromethylsulfonate, Dicyanoamide, Tricyanomethide, Tetracyanoborate, Tetraphenylborate, Tris(trifluoromethylsulfonyl)methide, Thiocyanate, Chloride, Bromide, Tetrafluoroborate, Triflate, etc.

- Containing a cation groups such as: Choline, Pyrrolidinium, Imidazolium, Pyridinium, Piperidinium, Phosphonium (including Tri-hexyl-tetradecylphosphonium), Pyrazolium, Ammonium, Sulfonium, etc.
- Allowable temperatures: 0°C-300°C
- Allowable voltage range: 0.2-7.2V
- Allowable current range: 0.1 - 1200 A/dm²
- Potentially deposited materials: All listed in 0095, in addition to Al, Pd, In, Sb, Te, Ga, Si, Ta, Mg, and Ti, as well as Metal Matrix Composites (MMC) and codeposited Polymer Matrix Composites (PMC).

[0097] FIG. 7A illustrates a 3D model of a structure to be fabricated by stereo-electrochemical deposition of layers of copper performed under the following conditions:

Parameter	Value
Voltage	Dynamically adjusted via Ziegler-Nichols PID (1.8-3.8V)
Pulse period	DC
Electrolyte	Copper sulfate hexahydrate (250g), Sulfuric acid (80g), water (900g)
Anode	64 Pt-Ru (95/5) pins (0.5mm diameter)
Cathode	9mm x 9mm graphite block
Working distance	0.65 mm
Target deposition current	5.0 mA per pin

[0098] FIG. 7B is a top view of a structure fabricated by stereo-electrochemical deposition of layers of copper for 6 hours under the conditions described above.

[0099] FIG. 7C is a side view of a structure fabricated by stereo-electrochemical deposition of layers of copper for 6 hours under the conditions described above.

[00100] FIG. 8A illustrates a 3D model of a structure to be fabricated by stereo-electrochemical deposition of layers of copper performed under the following conditions:

Parameter	Value
Voltage	Dynamically adjusted via Ziegler-Nichols PID (1.8-3.8V)
Pulse period	DC
Electrolyte	Copper sulfate hexahydrate (250g), Sulfuric acid (80g), water (900g)
Anode	64 Pt-Ru (95/5) pins (0.5mm diameter)
Cathode	9mm x 9mm graphite block
Working distance	0.7 mm
Target deposition current	5.2 mA per pin

[00101] FIG. 8B is a side view of a structure fabricated by stereo-electrochemical deposition of layers of copper for 8 hours under the conditions described above.

[00102] FIG. 8C is a top view of a structure fabricated by stereo-electrochemical deposition of layers of copper for 8 hours under the conditions described above.

[00103] FIG. 9A illustrates a 3D model of a structure to be fabricated by stereo-electrochemical deposition of layers of copper performed under the following conditions:

Parameter	Value
Voltage	Dynamically adjusted via Ziegler-Nichols PID (1.8-3.8V)
Pulse period	DC
Electrolyte	Copper sulfate hexahydrate (250g), Sulfuric acid (80g), water (900g)
Anode	64 Pt-Ru (95/5) pins (0.5mm diameter)
Cathode	9mm x 9mm graphite block
Working distance	0.86 mm
Target deposition current	2.1 mA per pin

[00104] FIG. 9B is a side view of a structure fabricated by stereo-

electrochemical deposition of layers of copper for 50 hours under the conditions described above.

[00105] FIG. 9C is a top view of a structure fabricated by stereo-electrochemical deposition of layers of copper for 50 hours under the conditions described above.

[00106] FIG. 10A illustrates a 3D model of a structure to be fabricated by stereo-electrochemical deposition of layers of copper performed under the following conditions:

Parameter	Value
Voltage	Dynamically adjusted via Ziegler-Nichols PID (1.8-3.8V)
Pulse period	DC
Electrolyte	Copper sulfate hexahydrate (250g), Sulfuric acid (80g), water (900g)
Anode	64 Pt-Ru (95/5) pins (0.5mm diameter)
Cathode	9mm x 9mm graphite block
Working distance	1 mm
Target deposition current	3.1 mA per pin

[00107] FIG. 10B is a side view of a structure fabricated by stereo-electrochemical deposition of layers of copper for 97 hours under the conditions described above.

[00108] FIG. 10C is a top view of a structure fabricated by stereo-electrochemical deposition of layers of copper for 97 hours under the conditions described above.

[00109] FIG. 11A illustrates a 3D model of a structure to be fabricated by stereo-electrochemical deposition of layers of copper performed under the following conditions:

Parameter	Value
Voltage	Dynamically adjusted via Ziegler-Nichols PID (1.8-3.8V)
Pulse period	DC
Electrolyte	Copper sulfate hexahydrate (250g), Sulfuric acid (80g), water (900g)
Anode	64 Pt-Ru (95/5) pins (0.5mm diameter)
Cathode	9mm x 9mm graphite block
Working distance	0.8 mm

Target deposition current 2.6 mA per pin

[00110] FIG. 11B is a side view of a structure fabricated by stereo-electrochemical deposition of layers of copper for 110 hours under the conditions described above.

[00111] FIG. 11C is a side view of a structure fabricated by stereo-electrochemical deposition of layers of copper for 110 hours under the conditions described above.

[00112] In an embodiment, an apparatus for electrically depositing conductive material from a metal salt solution, referred to as an electrolyte or ionic solution, on the cathode to form multiple layers using a two-dimensional array of anodes to fabricate large three dimensional metal structures. The apparatus comprises a reaction chamber configured to retain an ionic solution that can be decomposed by electrolysis, a plurality of anodes disposed in the reaction chamber and configured to be immersed in the ionic solution, a cathode disposed in the reaction chamber, a system for electro-mechanically positioning either the plurality of anodes, the cathode, or both, and a microcontroller programmed to process a three dimensional model of an object into electrical signals which control the current applied to each anode of the plurality of anodes, control the electro-mechanical positioning of the plurality of anodes, or the cathode, or both.

[00113] In an embodiment, the plurality of anodes comprises an anode array having a geometrical shape that is chosen from the group consisting of hexagonal, rectangular, square, or circular geometrical shapes. In an embodiment, the anode array is constructed upon a printed circuit board, doped or undoped semiconductor, or other means of separating conductive elements from one another and aligning them in a pre-determined pattern. In another embodiment, the anode array is connected electrically to, or disposed upon an integrated circuit, semiconductor, or combination of conductive and insulative elements meant for biasing the plurality of anodes.

[00114] In an embodiment, each of the plurality of anodes has an exposed surface having a geometric shape chosen from the group consisting of a hexagon, a rectangle, a triangle, a square, or a circle.

[00115] In an embodiment, the plurality of anodes is arranged in rows. In an

embodiment, each of the plurality of anodes is insulated from one another and is biased individually. In another embodiment, each of the plurality of anodes is insulated from one another and is biased in groups of anodes. In an embodiment, each of the plurality of anodes is constructed out of a material resistant to physical depletion through electrolysis

[00116] In an embodiment, the electro-mechanical positioning system includes an actuator and a control system in communication with the microcontroller.

[00117] In an embodiment, a method for electrically depositing conductive material from a metal salt solution in a reaction chamber for retaining an ionic solution, the reaction chamber having a plurality of anodes and a cathode. According to the method, layer slice information about a structure to be fabricated layer by layer is received at a microcontroller associated with the plurality of anodes and the cathode. The ionic solution containing metal ions to be deposited on the cathode according to the received layer slice information for the layer to be fabricated is provided to the reaction chamber under the control of the microcontroller. The layer slice information for the layer to be fabricated is processed and the relative position of the plurality of anodes and the cathode is adjusted under the control of the microcontroller. The layer slice information for the layer to be fabricated is processed and the layer to be fabricated on the cathode is deposited by providing individualized current to each of the plurality of anodes thereby causing an electrochemical reaction at the cathode. The above described steps are repeated for each layer of the structure to be fabricated until all layers are deposited. In an embodiment, repeating the steps of the method until all layers are deposited includes repeated deposits of the same material. In another embodiment, repeating the steps of the method until all layers are deposited includes depositing a different material than the first deposition at least once.

[00118] In an embodiment, adjusting the relative position of the plurality of anodes and the cathode includes moving the plurality of anodes relative to the cathode by using an electro-mechanical positioning system under control of the microcontroller. In another embodiment, adjusting the relative position of the plurality of anodes and the cathode includes moving the cathode relative to the plurality of anodes by using an electro-mechanical positioning system under control of microcontroller. In another embodiment, adjusting the relative position of the plurality of anodes and the cathode

includes moving the cathode and the plurality of anodes by using an electro-mechanical positioning system under control of the microcontroller.

[00119] In an embodiment, depositing the layer to be fabricated on the cathode includes depositing at least one material selected from group consisting of gold, silver, zinc, Zn/Fe/Co/Ni alloys, copper, nickel, tin, iron, stainless steel, aluminum, titanium, polypyrrole, silicon, tungsten carbide MMC, PMC, BNNT Reinforced 316L, and SWCNT/Cu matrix.

[00120] In an embodiment, the temperature of the ionic solution is maintained between 0°C and 300°C. In an embodiment, the current applied to the plurality of anodes is maintained between 0.1A/dm² and 1200 A/dm². In an embodiment, the voltage applied between any single anode and the cathode is maintained between 0.2V and 7.2V.

[00121] In the description above and throughout, numerous specific details are set forth in order to provide a thorough understanding of an embodiment of this disclosure. It will be evident, however, to one of ordinary skill in the art, that an embodiment may be practiced without these specific details. In other instances, well-known structures and devices are shown in block diagram form to facilitate explanation. The description of the preferred embodiments is not intended to limit the scope of the claims appended hereto. Further, in the methods disclosed herein, various steps are disclosed illustrating some of the functions of an embodiment. These steps are merely examples, and are not meant to be limiting in any way. Other steps and functions may be contemplated without departing from this disclosure or the scope of an embodiment.

We claim:

1. An apparatus comprising:
 - a reaction chamber configured to retain an ionic solution that can be decomposed by electrolysis;
 - a plurality of anodes disposed in the reaction chamber and configured to be immersed in the ionic solution;
 - a cathode disposed in the reaction chamber;
 - a system for electro-mechanically positioning either the plurality of anodes, the cathode, or both; and
 - a microcontroller programmed to process a three dimensional model of an object into electrical signals which:
 - (i) control the current applied to each anode of the plurality of anodes;
 - (ii) control the electro-mechanical positioning of the plurality of anodes, or the cathode, or both.
2. The apparatus of claim 1, wherein the plurality of anodes comprises an anode array having a geometrical shape that is chosen from the group consisting of hexagonal, rectangular, square, or circular geometrical shapes.
3. The apparatus of claim 1, wherein each of the plurality of anodes has an exposed surface having a geometric shape chosen from the group consisting of a hexagon, a rectangle, a triangle, a square, or a circle.
4. The apparatus of claim 2, wherein the anode array is constructed upon a printed circuit board, doped or undoped semiconductor, or other means of separating conductive elements from one another and aligning them in a pre-determined pattern.
5. The apparatus of claim 2, wherein the anode array is connected electrically to, or disposed upon an integrated circuit, semiconductor, or combination of conductive and insulative elements meant for biasing the plurality of anodes.

6. The apparatus of claim 1, wherein the plurality of anodes is arranged in rows.
7. The apparatus of claim 1, wherein each of the plurality of anodes is insulated from one another and is biased individually.
8. The apparatus of claim 1, wherein each of the plurality of anodes is insulated from one another and is biased in groups of anodes.
9. The apparatus of claim 1, wherein each of the plurality of anodes is constructed out of a material resistant to physical depletion through electrolysis.
10. The apparatus of claim 1, wherein the electro-mechanical positioning system includes an actuator and a control system in communication with the microcontroller.
11. In a reaction chamber for retaining an ionic solution, the reaction chamber having a plurality of anodes and a cathode, a method comprising:
 - a) At a microcontroller associated with the plurality of anodes and the cathode, receiving layer slice information about a structure to be fabricated layer by layer;
 - b) Under the control of the microcontroller, providing to the reaction chamber the ionic solution containing metal ions to be deposited on the cathode according to the received layer slice information for the layer to be fabricated;
 - c) Under the control of the microcontroller, processing the layer slice information for the layer to be fabricated and adjusting the relative position of the plurality of anodes and the cathode;
 - d) Under the control of the microcontroller, processing the layer slice information for the layer to be fabricated, depositing the layer to be fabricated on the cathode by providing individualized current to each of the plurality of anodes thereby causing an electrochemical reaction at the cathode; and,

- e) Repeating steps (a) through (e) for each layer of the structure to be fabricated until all layers are deposited.
12. The method of claim 11, wherein adjusting the relative position of the plurality of anodes and the cathode includes moving the plurality of anodes relative to the cathode by using an electro-mechanical positioning system under control of the microcontroller.
13. The method of claim 11, wherein adjusting the relative position of the plurality of anodes and the cathode includes moving the cathode relative to the plurality of anodes by using an electro-mechanical positioning system under control of microcontroller.
14. The method of claim 11, wherein adjusting the relative position of the plurality of anodes and the cathode includes moving the cathode and the plurality of anodes by using an electro-mechanical positioning system under control of the microcontroller.
15. The method of claim 11, wherein depositing the layer to be fabricated on the cathode includes depositing at least one material selected from group consisting of gold, silver, zinc, Zn/Fe/Co/Ni alloys, copper, nickel, tin, iron, stainless steel, aluminum, titanium, polypyrrole, silicon, tungsten carbide MMC, PMC, BNNT Reinforced 316L, and SWCNT/Cu matrix.
16. The method of claim 11, wherein the temperature of the ionic solution is maintained between 0°C and 300°C.
17. The method of claim 11, wherein the current applied to the plurality of anodes is maintained between 0.1A/dm² and 1200 A/dm².
18. The method of claim 9, wherein the voltage applied between any single anode and the cathode is maintained between 0.2 V and 7.2 V.

19. The method of claim 11, wherein repeating steps (a) through (e) includes repeated deposits of the same material.

20. The method of claim 11, wherein repeating steps (a) through (e) includes depositing a different material than the first deposition at least once.

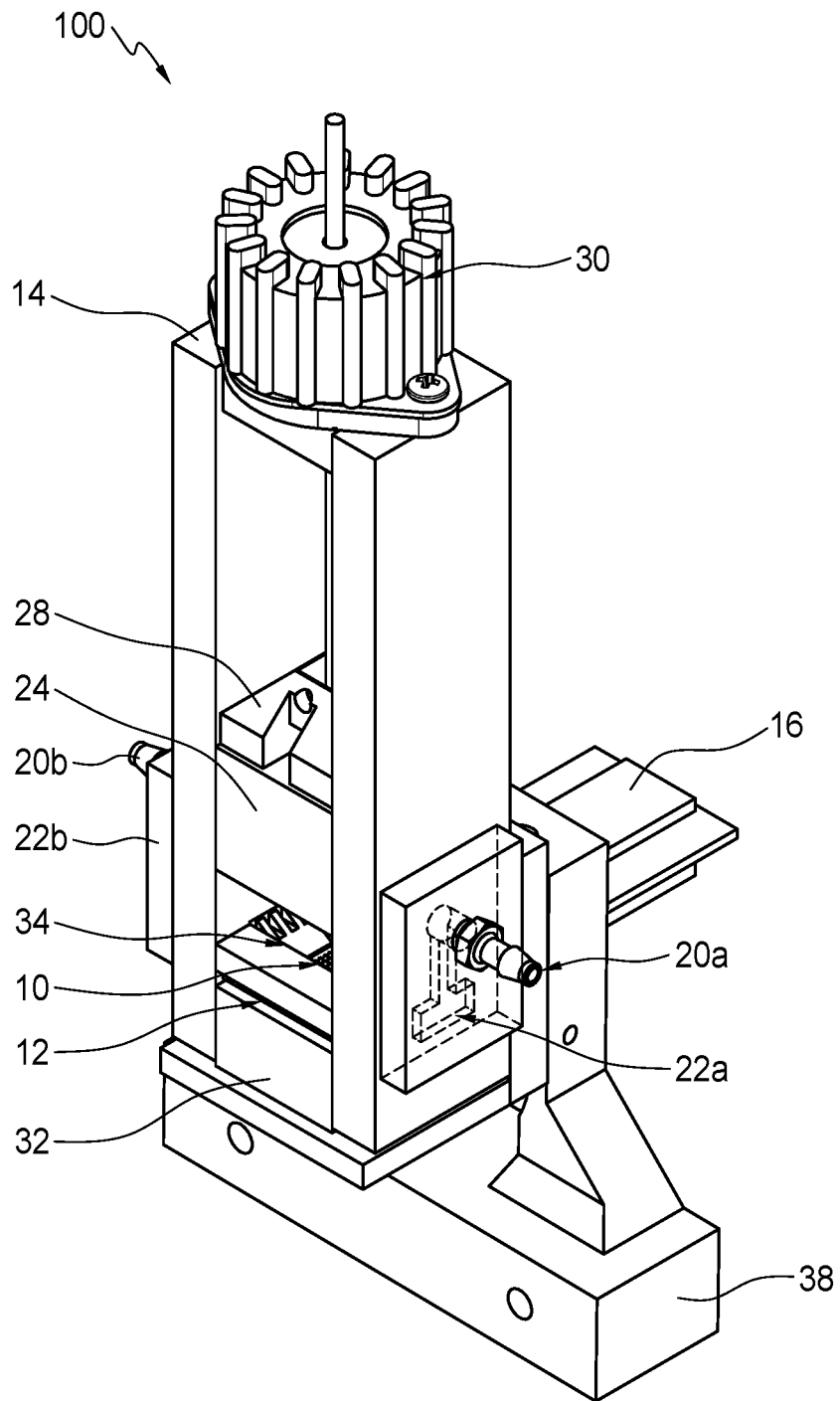

FIG. 1

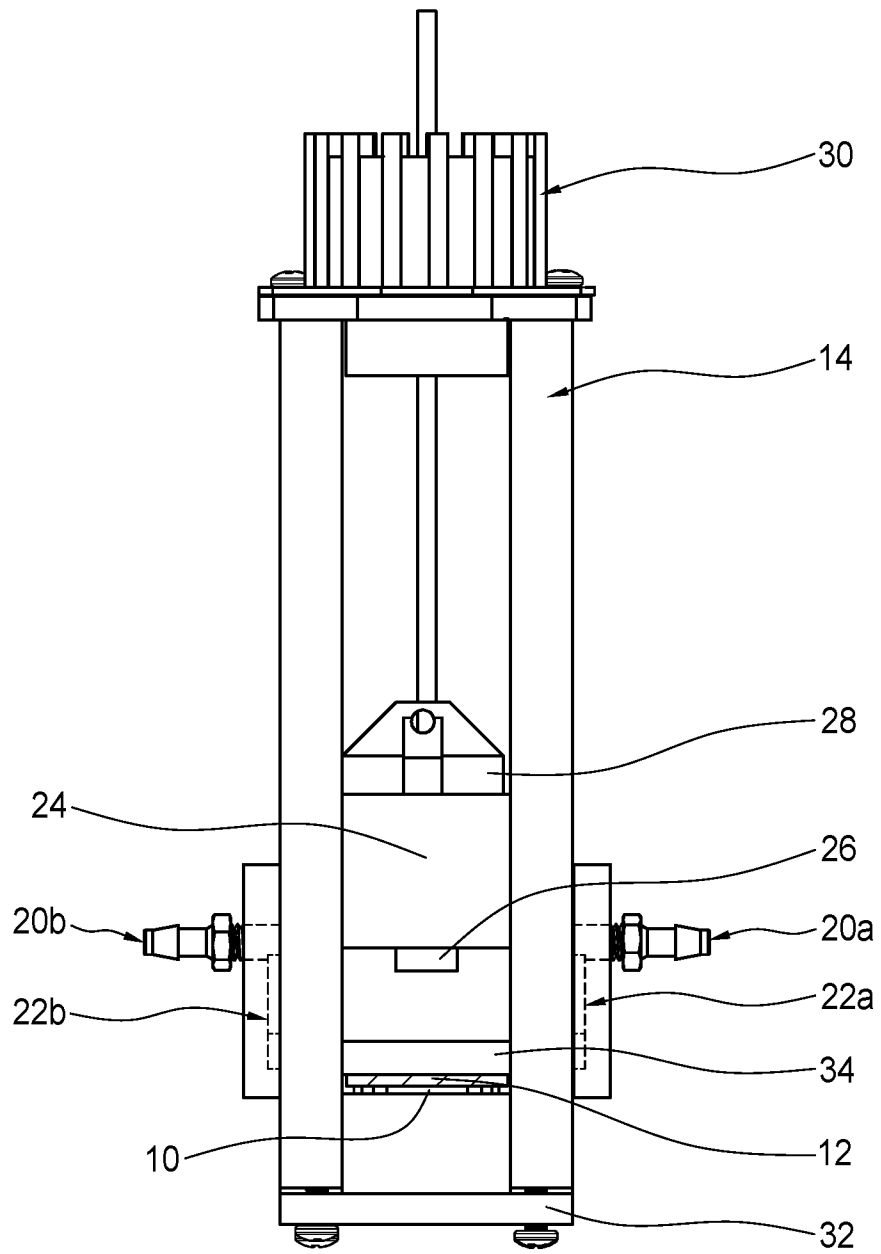

FIG. 2

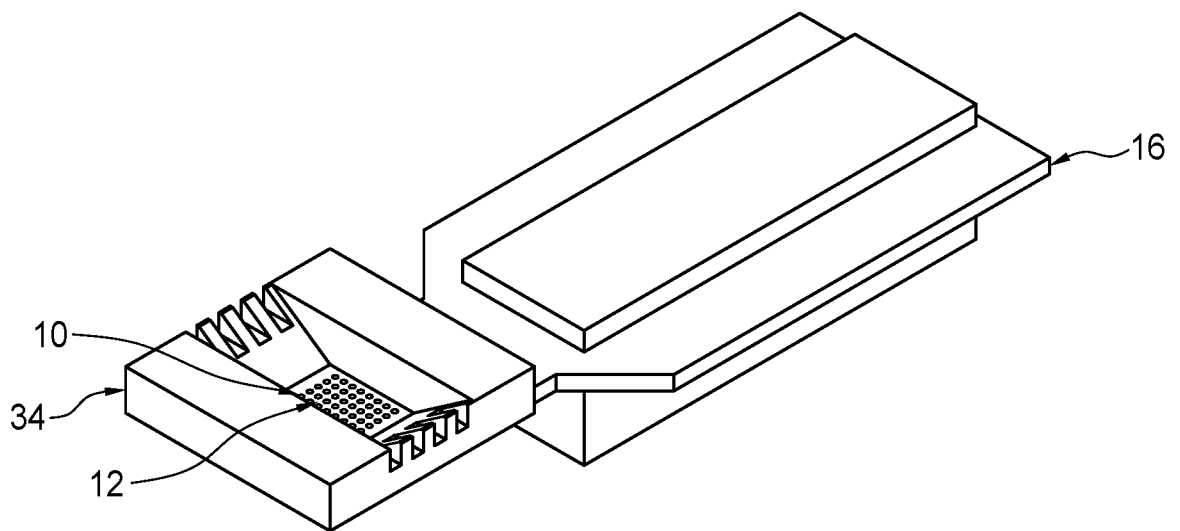

FIG. 3

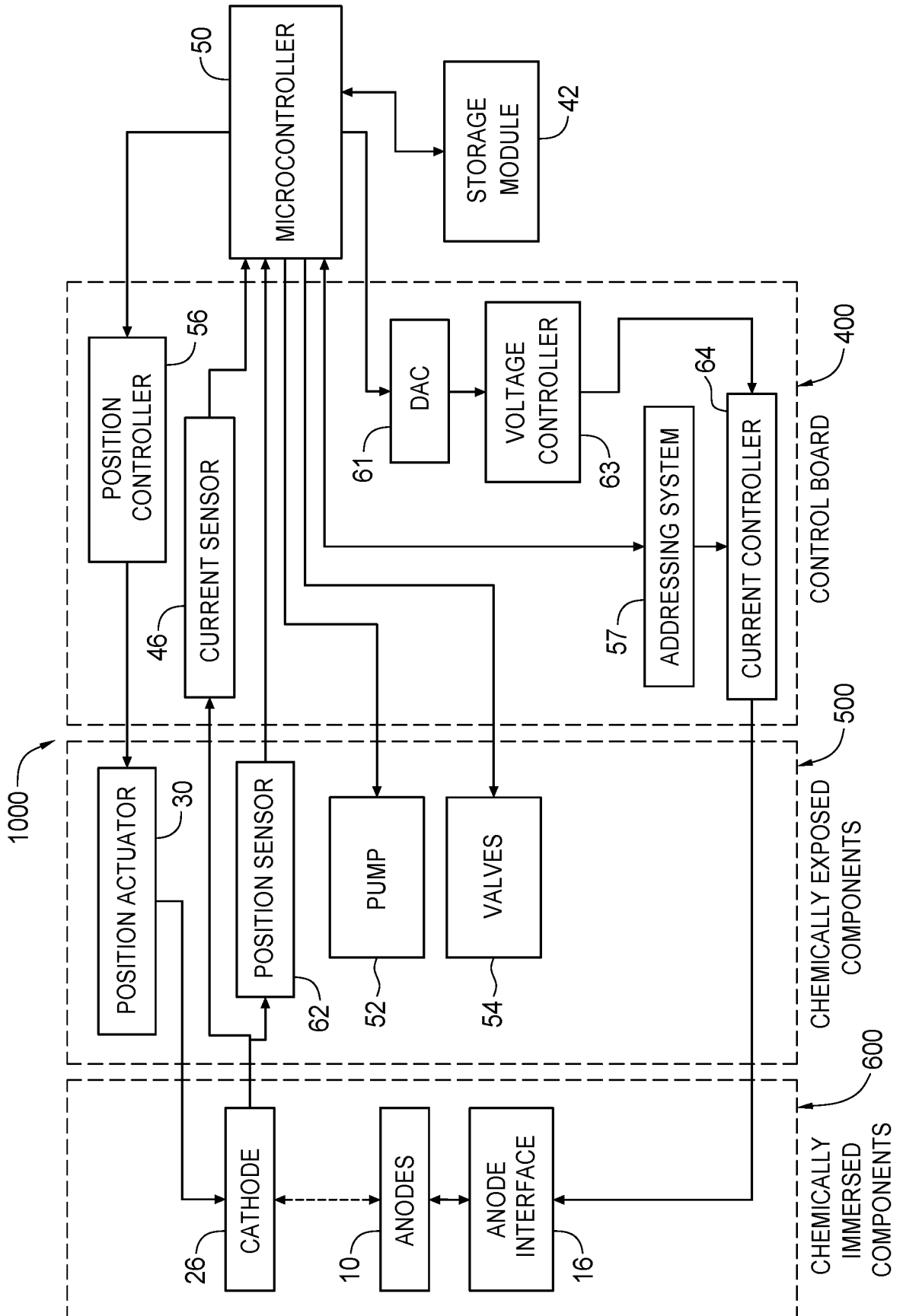

FIG. 4

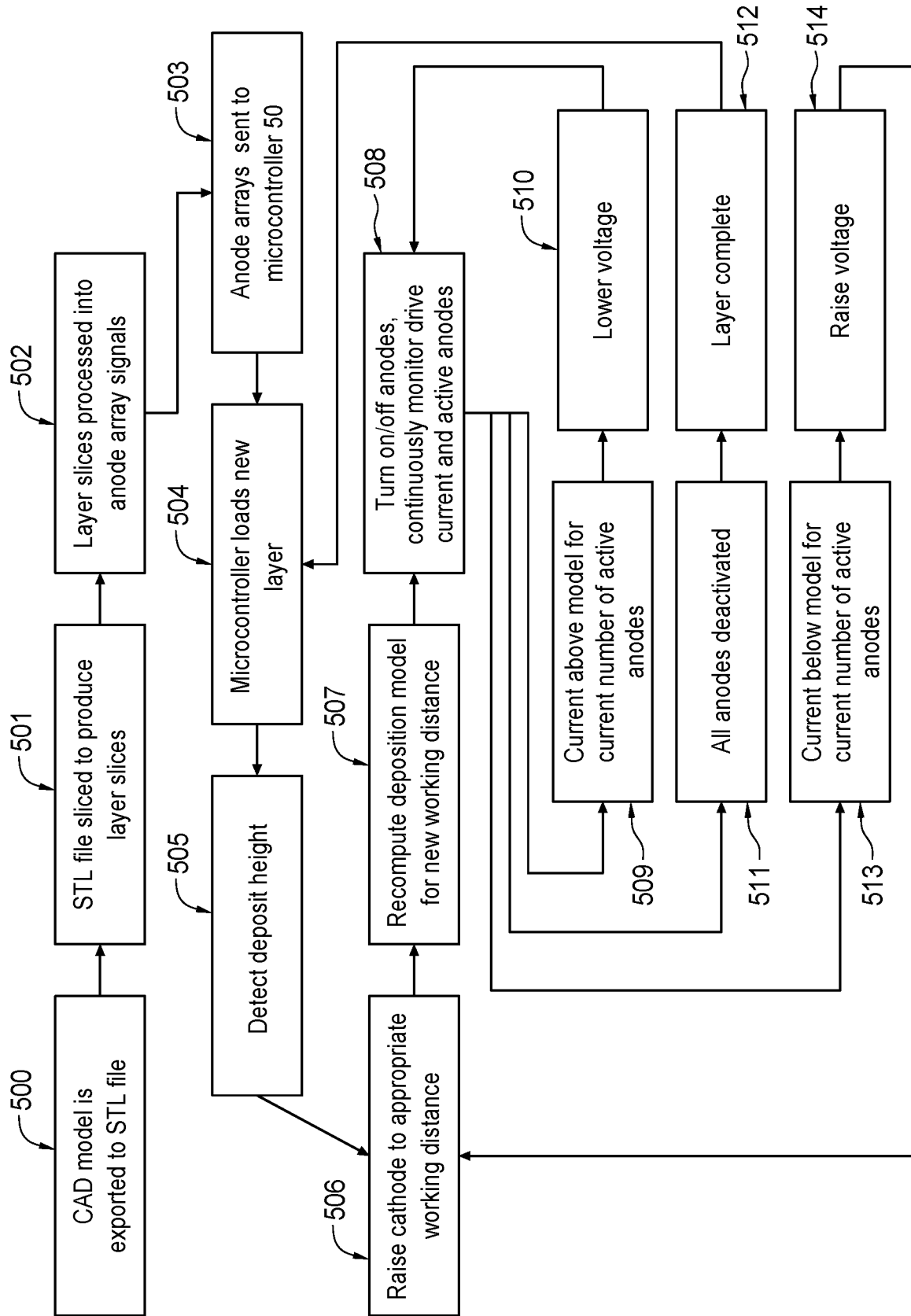

FIG. 5

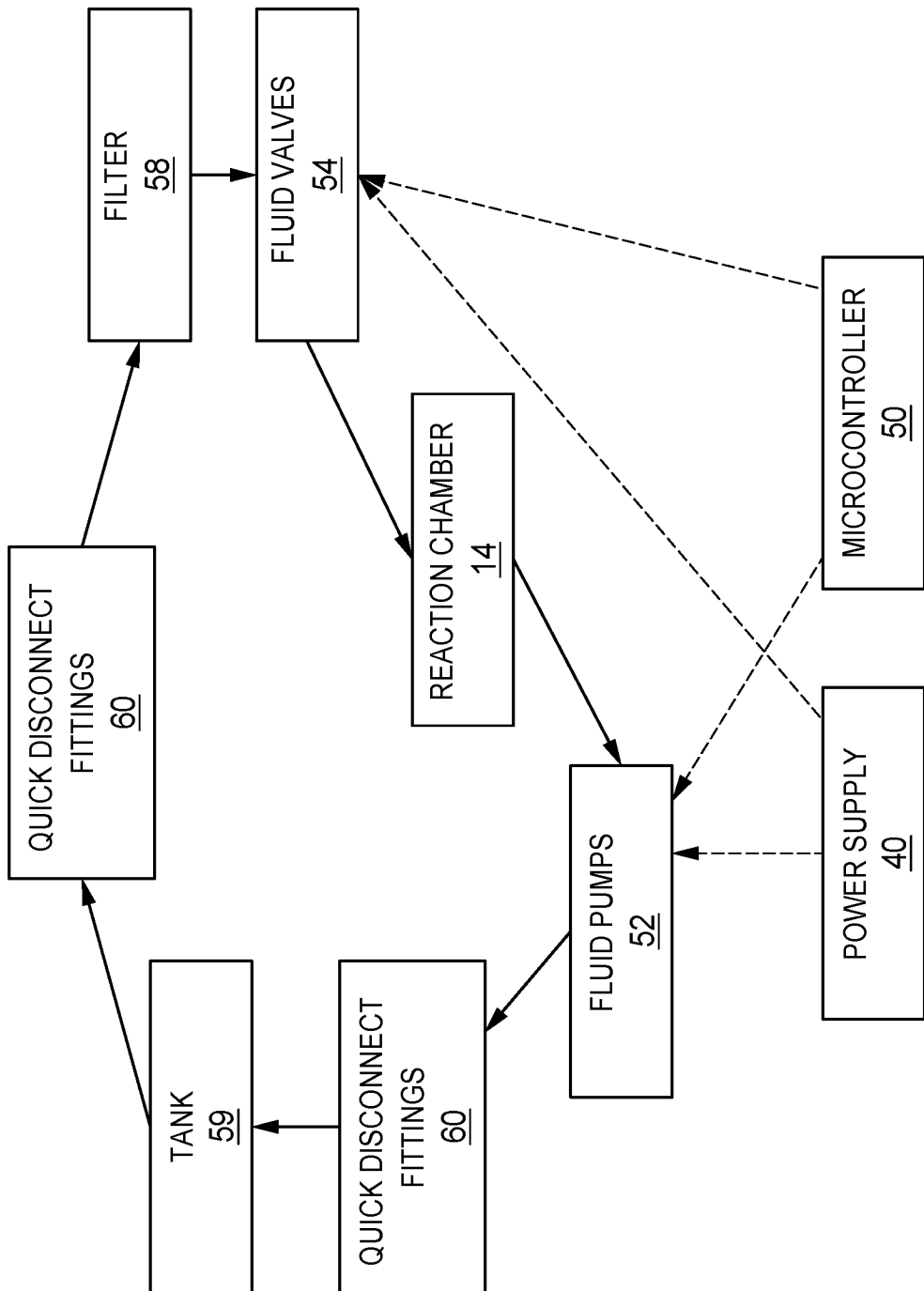

FIG. 6

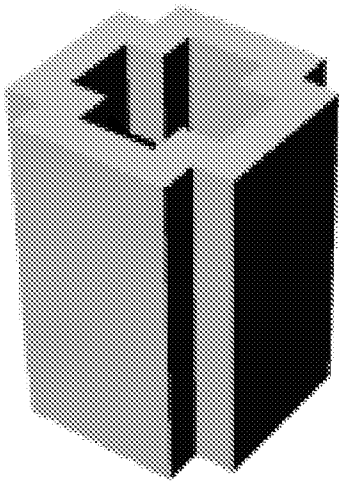

Fig. 7A

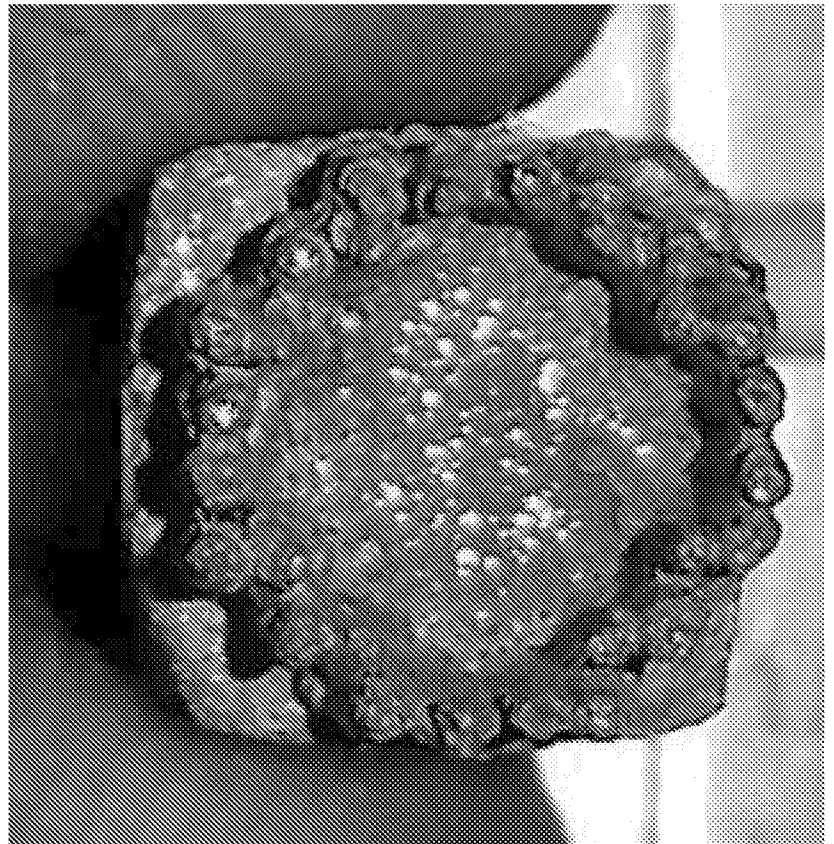

Fig. 7B

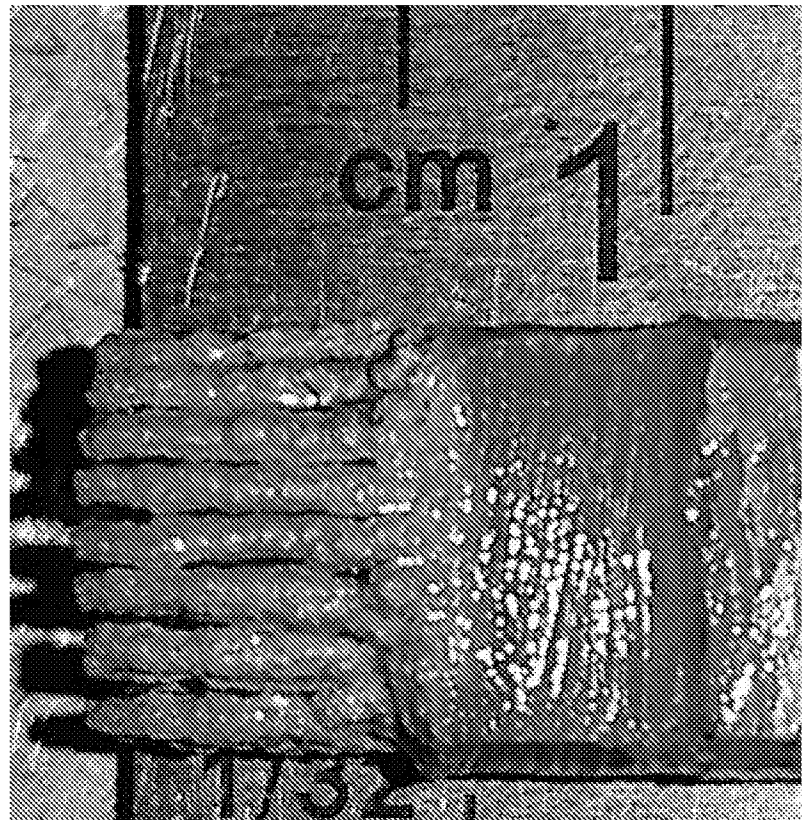

Fig. 7C

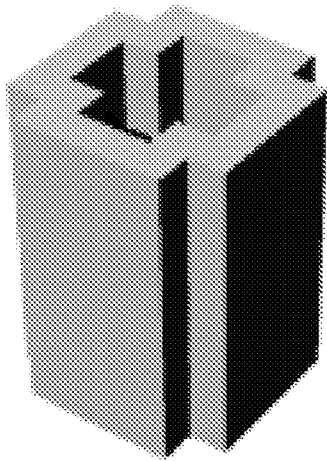

Fig. 8A

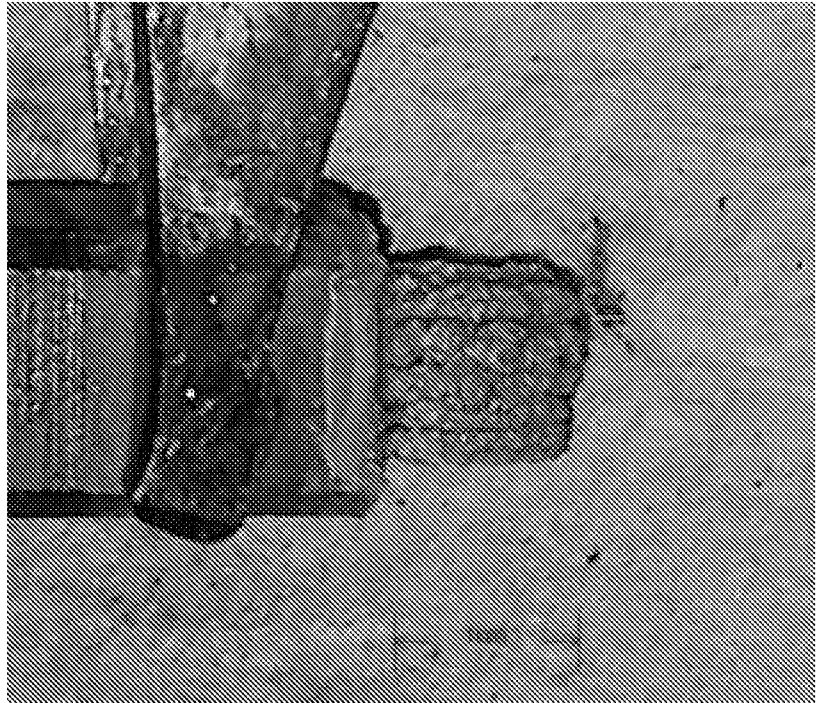

Fig. 8B

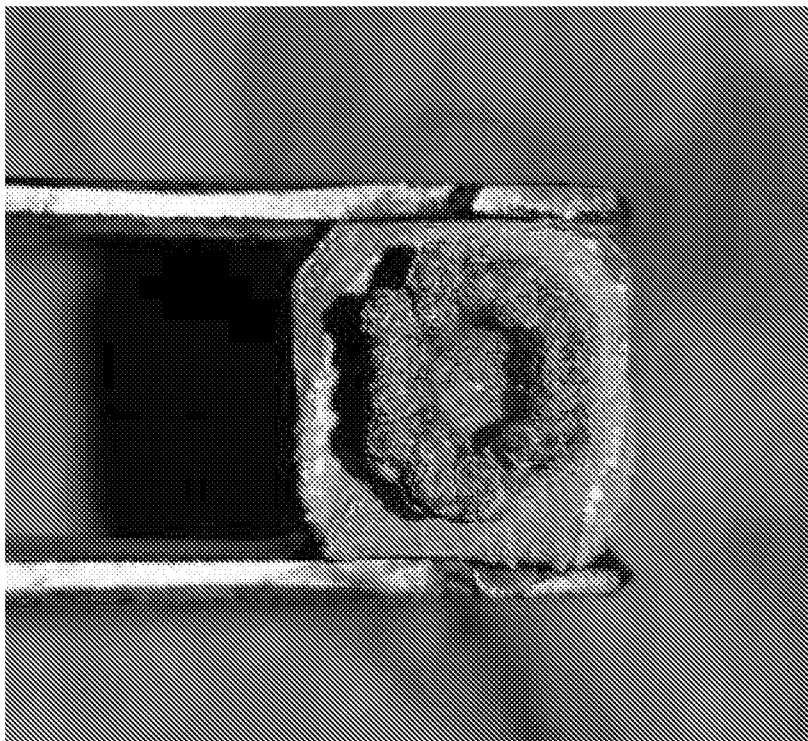

Fig. 8C

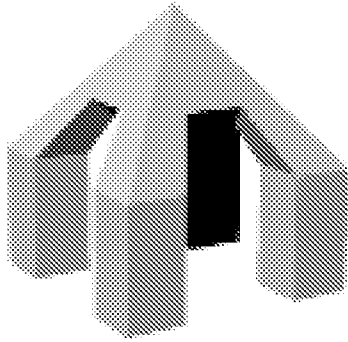

Fig. 9A

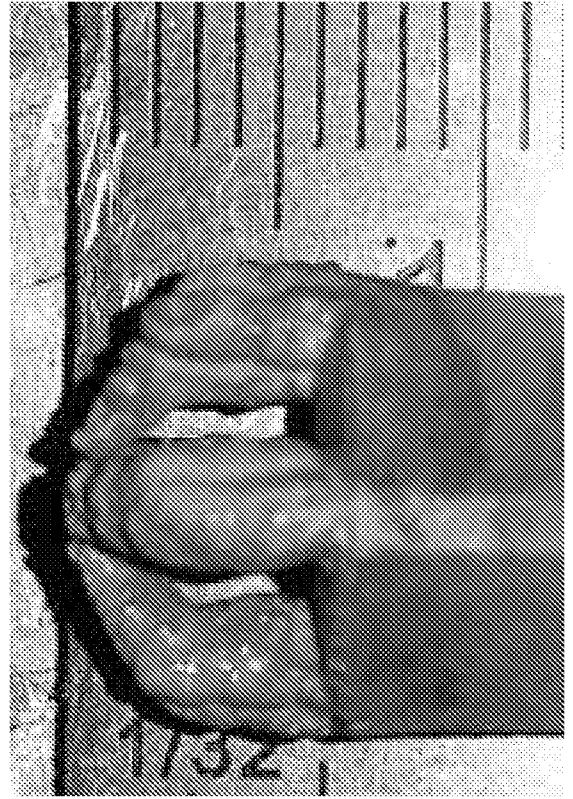

Fig. 9B



Fig. 9C

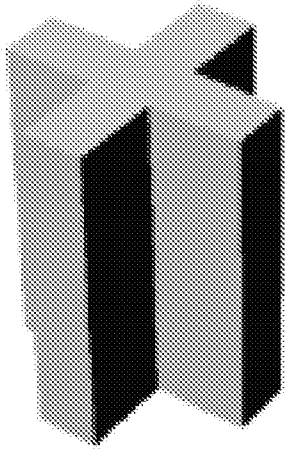

Fig. 10A

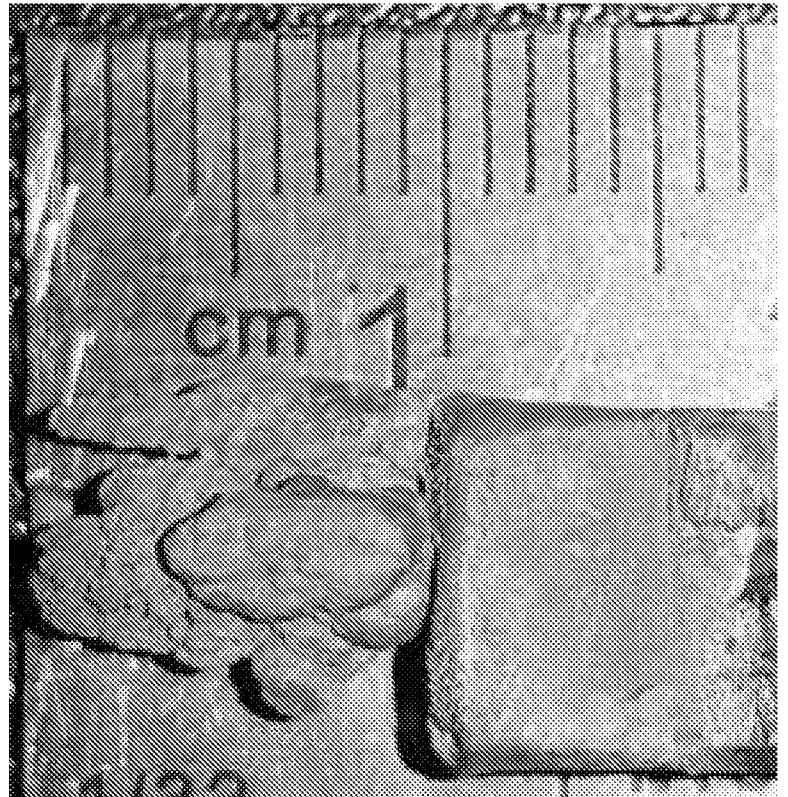

Fig. 10B

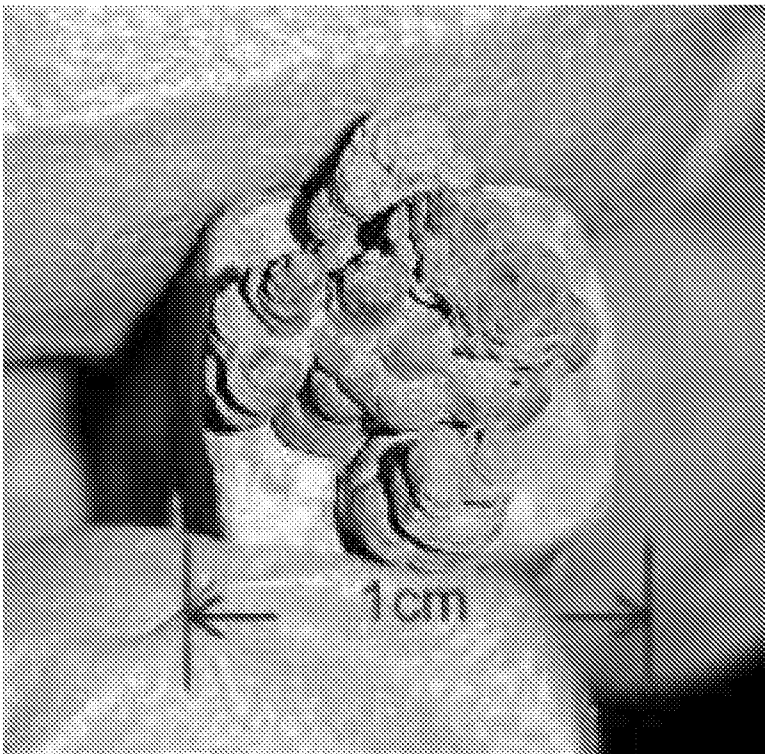

Fig. 10C

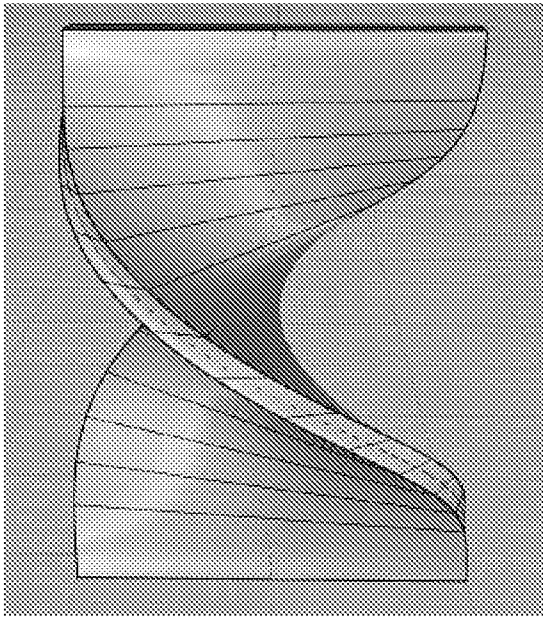

Fig. 11A



Fig. 11B



Fig. 11C

INTERNATIONAL SEARCH REPORT

International application No.

PCT/US 16/62910

A. CLASSIFICATION OF SUBJECT MATTER

IPC(8) - C25D 5/02 (2017.01)

CPC - B33Y 30/00; B33Y 50/00; C25D 1/003; C25D 5/02; C25D 5/04

According to International Patent Classification (IPC) or to both national classification and IPC

B. FIELDS SEARCHED

Minimum documentation searched (classification system followed by classification symbols)

IPC(8) - C25D5/02 (2017.01)

CPC - B33Y 30/00; B33Y 50/00; C25D 1/003; C25D 5/02; C25D 5/04

Documentation searched other than minimum documentation to the extent that such documents are included in the fields searched

IPC(8) - C25D5/02 (2017.01); CPC - B33Y10/00; B33Y30/00; B33Y40/00; B33Y50/00; B33Y70/00; C25D1/003; C25D5/02,026,04

USPC - 205/80,118,133,137,654,668,670,686

Electronic data base consulted during the international search (name of data base and, where practicable, search terms used)

PatBase, Proquest Dialog, Google Patents, Google Scholar

Search terms used: stereo-electrochemical deposition, stereo-lithography, electroplating, 3D, three dimensional, additive manufacturing, reaction chamber, ionic solution, electrolysis, anodes, positioning, moving, cathode, array, plural, multiple, layer, slice

C. DOCUMENTS CONSIDERED TO BE RELEVANT

Category*	Citation of document, with indication, where appropriate, of the relevant passages	Relevant to claim No.
Y	US 7,655,126 B2 (LUO) 02 February 2010 (02.02.2010) Fig 4, 5, 12, 13, abstract, col 4, ln 29-col 5, ln 39, col 6, ln 43-47, col 8, ln 3-14	1-20
Y	US 5,641,391 A (HUNTER et al.) 24 June 1997 (24.06.1997) Fig 1a-1d, abstract, col 6, ln 61-col 7, ln 33, col 8, ln 23-32	1-20
Y	US 5,173,168 A (VAN HAASTRECHT et al.) 22 December 1992 (22.12.1992) abstract, col 5, ln 10-14	16, 17

 Further documents are listed in the continuation of Box C.

* Special categories of cited documents:

"A" document defining the general state of the art which is not considered to be of particular relevance

"E" earlier application or patent but published on or after the international filing date

"L" document which may throw doubts on priority claim(s) or which is cited to establish the publication date of another citation or other special reason (as specified)

"O" document referring to an oral disclosure, use, exhibition or other means

"P" document published prior to the international filing date but later than the priority date claimed

"T" later document published after the international filing date or priority date and not in conflict with the application but cited to understand the principle or theory underlying the invention

"X" document of particular relevance; the claimed invention cannot be considered novel or cannot be considered to involve an inventive step when the document is taken alone

"Y" document of particular relevance; the claimed invention cannot be considered to involve an inventive step when the document is combined with one or more other such documents, such combination being obvious to a person skilled in the art

"&" document member of the same patent family

Date of the actual completion of the international search

17 January 2017

Date of mailing of the international search report

03 FEB 2017

Name and mailing address of the ISA/US

Mail Stop PCT, Attn: ISA/US, Commissioner for Patents
P.O. Box 1450, Alexandria, Virginia 22313-1450

Facsimile No. 571-273-8300

Authorized officer:

Lee W. Young

PCT Helpdesk: 571-272-4300
PCT OSP: 571-272-7774