



US00D697286S

(12) **United States Design Patent**
Allen et al.

(10) **Patent No.:** **US D697,286 S**
(45) **Date of Patent:** **** Jan. 14, 2014**

(54) **HOODED GARMENT**

(76) Inventors: **Harold S. Allen**, Mesa, AZ (US); **Jason Strayhand**, Mesa, AZ (US)

(**) Term: **14 Years**

(21) Appl. No.: **29/431,151**

(22) Filed: **Sep. 4, 2012**

(51) **LOC (10) Cl.** **02-02**

(52) **U.S. Cl.**

USPC **D2/840**

(58) **Field of Classification Search**

USPC D2/716, 717, 720, 724, 736, 737, 750,
D2/751, 754, 755, 769, 771, 786, 812,
D2/827-849, 857, 858, 863-895, 725, 728,
D2/823, 824, 826, 502, 700, 756, 726, 727,
D2/718, 719, 740, 739, 825, 860, 861, 862,
D2/501, 600; 2/2.17, 46, 51, 70, 77, 78.1,
2/79, 80, 84, 92-95, 102, 108, 115, 122,
2/202, 209.13, 455, 462, 914, 1, 69, 88,
2/171-173, 207
See application file for complete search history.

7,509,689 B2 *	3/2009	Reardon et al.	2/88
D600,884 S *	9/2009	Patton	D2/825
D612,585 S	3/2010	Riemer	
D614,835 S	5/2010	Harvey	
D627,130 S *	11/2010	Postulart et al.	D2/500
D630,001 S	1/2011	Brown	
D630,002 S	1/2011	Brown	
D630,003 S	1/2011	Brown	
D632,462 S	2/2011	Hartman	
D632,871 S	2/2011	Woodall	
D635,332 S	4/2011	DeRobertis	
D638,612 S *	5/2011	Benderradji	D2/825
D643,183 S	8/2011	Ramos	
D645,230 S	9/2011	Rushworth	
D665,152 S *	8/2012	Morales	D2/840
D672,534 S *	12/2012	Smith	D2/878
D681,918 S *	5/2013	Lopez et al.	D2/825
D683,523 S *	6/2013	Freedman	D2/825

(Continued)

Primary Examiner — Rashida Johnson

Assistant Examiner — Shannon Morgan

(74) *Attorney, Agent, or Firm* — QuickPatents; Kevin Prince

(57) **CLAIM**

We claim the ornamental design for a hooded garment, as shown and described.

DESCRIPTION

FIG. 1 is a front perspective view of a hooded garment showing our new design;

FIG. 2 is a front elevational view of FIG. 1;

FIG. 3 is a rear elevational view of FIG. 1;

FIG. 4 is a right-side elevational view of FIG. 1, the left-side elevational view being a mirror image thereof;

FIG. 5 is a top plan view of FIG. 1; and,

FIG. 6 is a bottom plan view of FIG. 1.

The broken lines showing a person in FIG. 1 of the hooded garment are for the purpose of illustrating environment, and form no part of the claimed design.

1 Claim, 4 Drawing Sheets

(56)

References Cited

U.S. PATENT DOCUMENTS

D98,149 S	1/1936	De Witt	
2,734,195 A *	2/1956	Moss	2/84
D304,257 S *	10/1989	Dorning	D2/854
D310,288 S *	9/1990	Larsch	D2/728
5,664,258 A *	9/1997	Harris	2/84
5,855,021 A *	1/1999	Somerville	2/84
6,532,596 B1 *	3/2003	Fosmo	2/49.1
D512,204 S	12/2005	Thomas	
D555,330 S *	11/2007	Cass et al.	D2/866
D560,881 S *	2/2008	D'Acquisto et al.	D2/858
7,415,734 B2 *	8/2008	Donnelly	2/106
D581,135 S *	11/2008	Peterson	D2/823
D584,482 S	1/2009	Marsh	

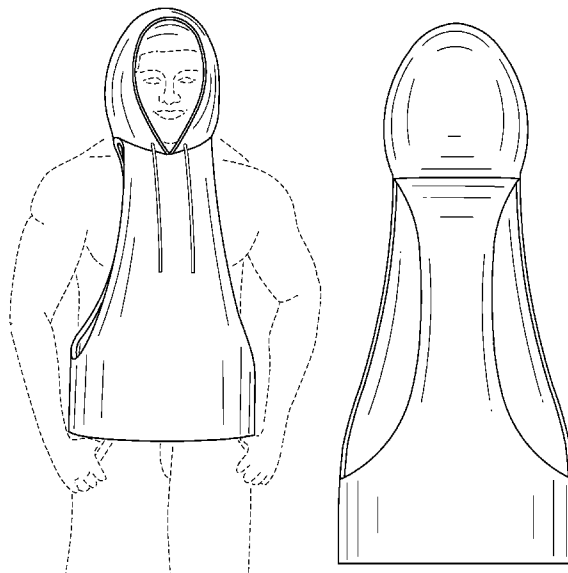

US D697,286 S

Page 2

(56)

References Cited

U.S. PATENT DOCUMENTS

2005/0028242 A1 *	2/2005	Thomas et al.	2/84
2005/0273902 A1 *	12/2005	Sommers et al.	2/69
2012/0066812 A1 *	3/2012	Alzate	2/159
D684,341 S *	6/2013	Freedman	D2/825

* cited by examiner

FIG. 1

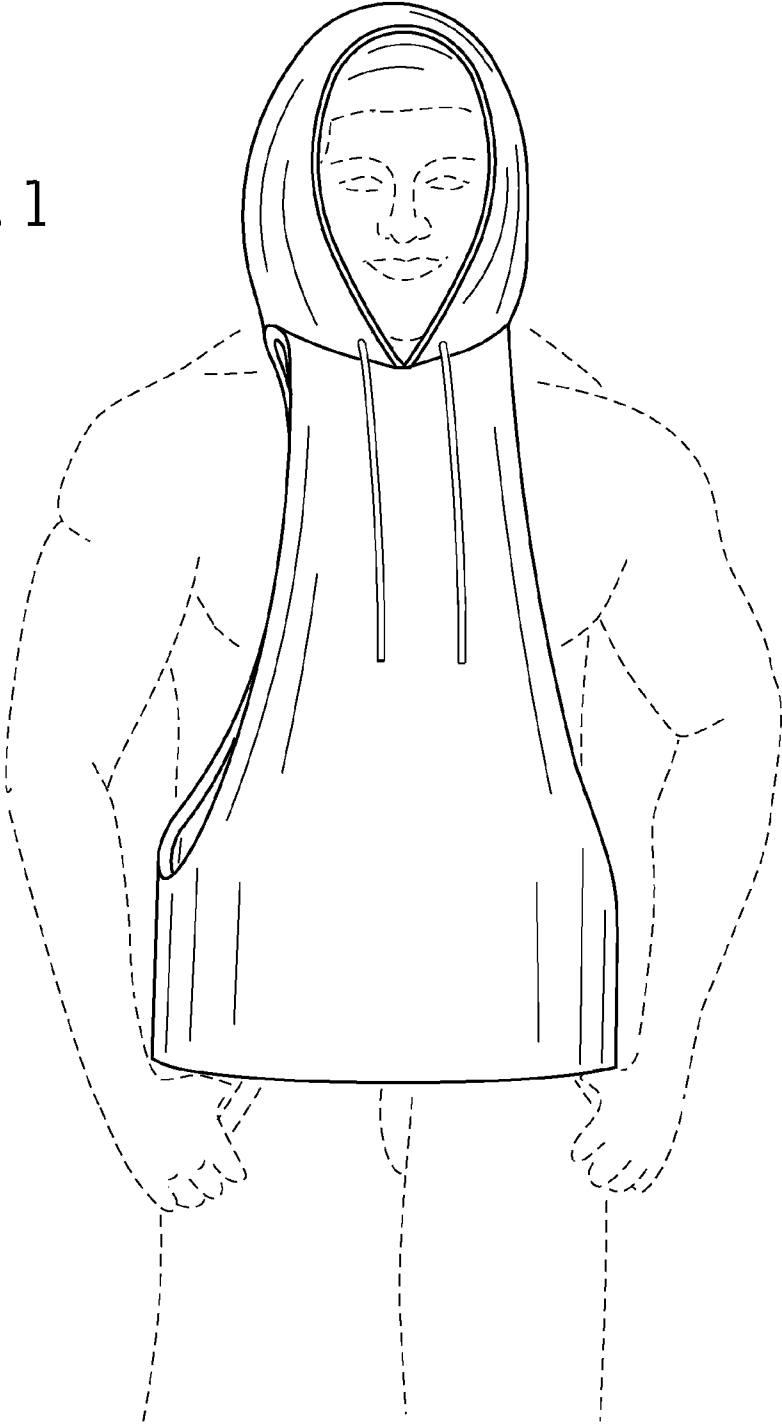

FIG. 2

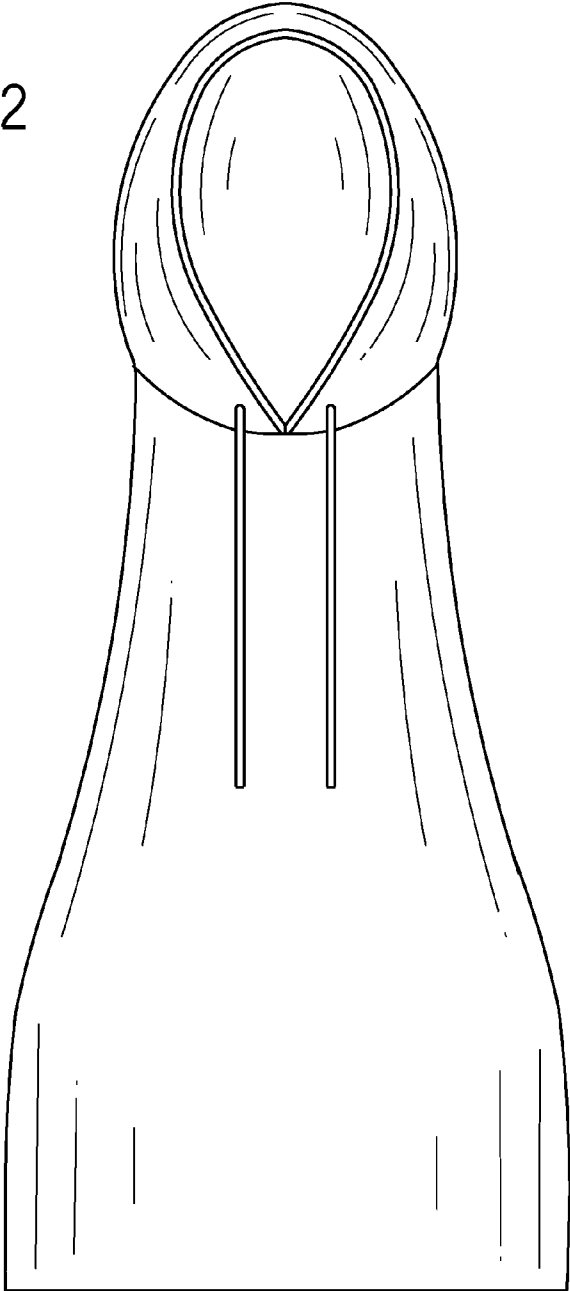

FIG. 3

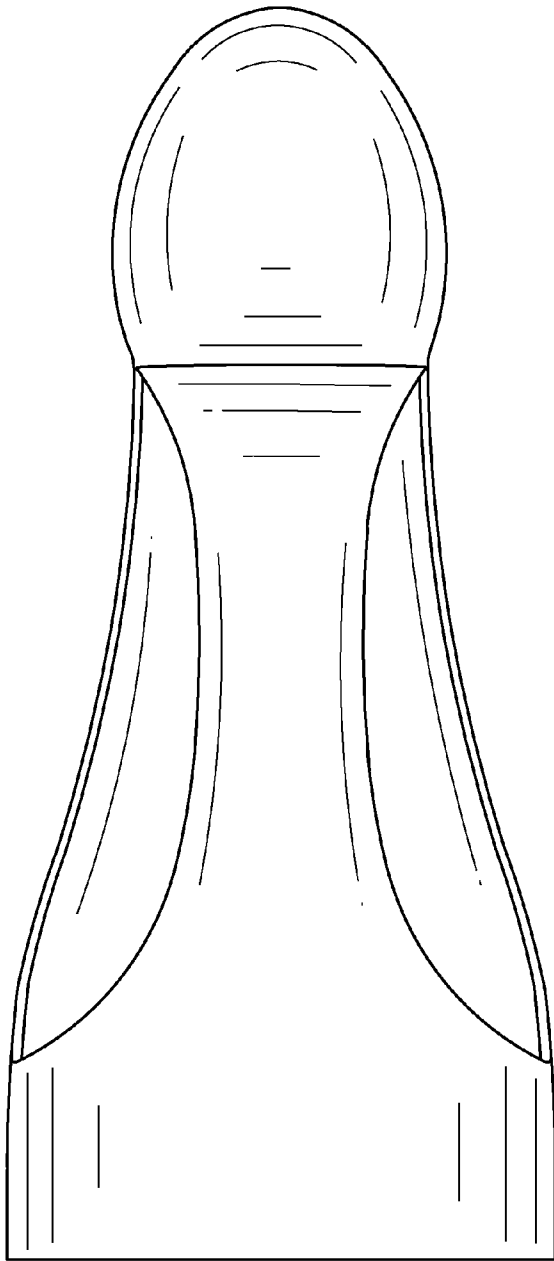
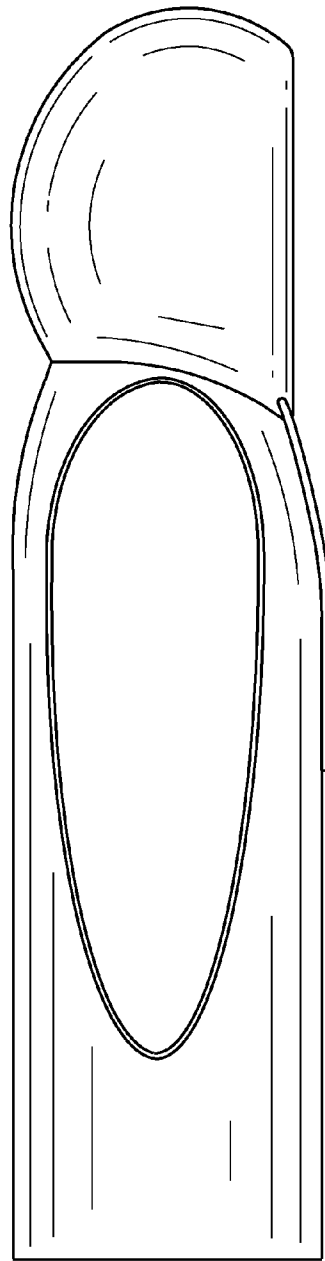

FIG. 4



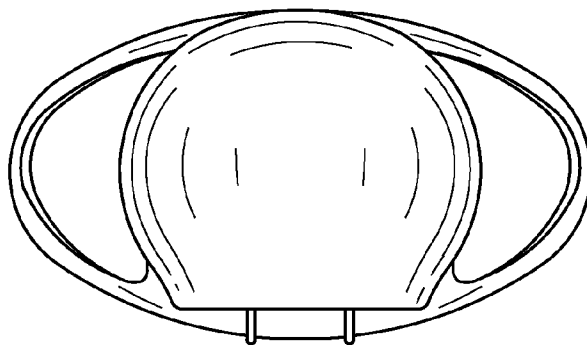

FIG. 5

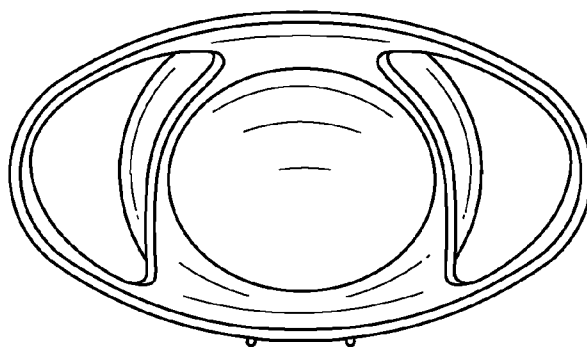

FIG. 6