



(22) Date de dépôt/Filing Date: 2016/04/28

(41) Mise à la disp. pub./Open to Public Insp.: 2017/10/28

(51) Cl.Int./Int.Cl. *B27C 3/08* (2006.01)

(71) Demandeur/Applicant:
LITTLE, BRAD, CA

(72) Inventeur/Inventor:
LITTLE, BRAD, CA

(74) Agent: OKIMAW, RICHARD D.

(54) Titre : MECANISMES ADAPTATEURS DE PERCEUSE A BOIS

(54) Title: WOOD-DRILL ADAPTER SYSTEMS

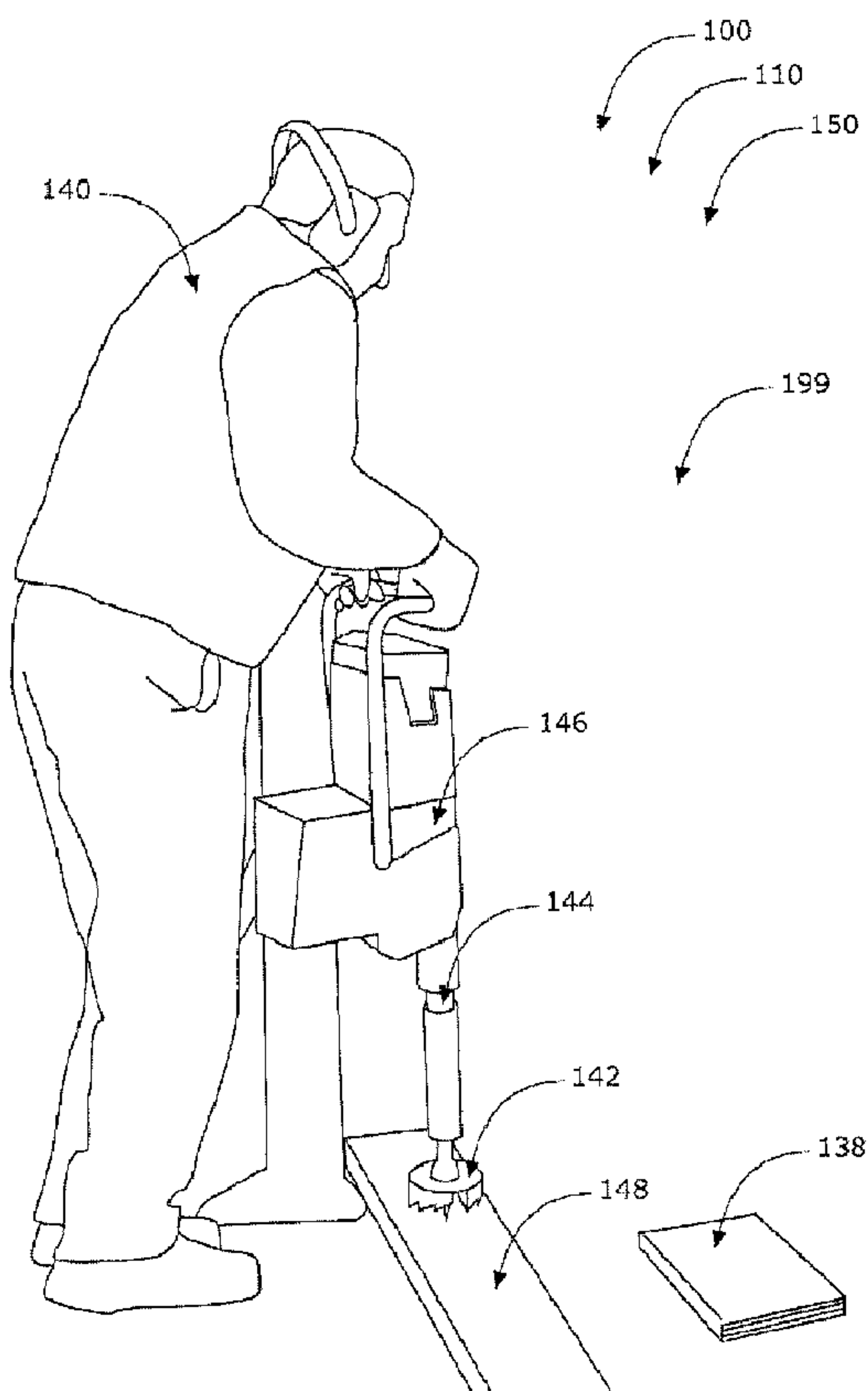

(57) Abrégé/Abstract:

A wood-drill adapter system having a wood-drill adapter assembly. The wood-drill adapter assembly includes a core-bit-blank, an adapter-insert, and a set-screw. The core-bit-blank includes a hollow-tubular body, with the hollow-tubular-body including a hole;

(57) **Abrégé(suite)/Abstract(continued):**

and the cap includes a cap-plate, and a threaded-coupler. The wood-drill adapter assembly is useful for allowing a user to use a coring-rotary-tool typically used for concrete drilling/coring to drill a circular-opening in a wooden-material using the wood-boring tool. The adapter-insert includes an upper-disc, a tubular-body, a lower-disc, and a set-screw-receiver. The upper-disc includes an upper-face, a lower-face, an outer-circumference, and an upper-aperture. The lower-disc includes an upper-surface, a lower-surface, an external-circumference, and an internal-circumference. The tubular-body includes an outside-circumference, an inside-circumference, an upper-rim, and a lower-rim.

ABSTRACT OF THE DISCLOSURE**WOOD-DRILL ADAPTER SYSTEMS**

A wood-drill adapter system having a wood-drill adapter assembly. The wood-drill adapter assembly includes a core-bit-blank, an adapter-insert, and a set-screw. The core-bit-blank includes a hollow-tubular body, with the hollow-tubular-body including a hole; and the cap includes a cap-plate, and a threaded-coupler. The wood-drill adapter assembly is useful for allowing a user to use a coring-rotary-tool typically used for concrete drilling/coring to drill a circular-opening in a wooden-material using the wood-boring tool. The adapter-insert includes an upper-disc, a tubular-body, a lower-disc, and a set-screw-receiver. The upper-disc includes an upper-face, a lower-face, an outer-circumference, and an upper-aperture. The lower-disc includes an upper-surface, a lower-surface, an external-circumference, and an internal-circumference. The tubular-body includes an outside-circumference, an inside-circumference, an upper-rim, and a lower-rim.

WOOD-DRILL ADAPTER SYSTEMS

BACKGROUND OF THE INVENTION

The following includes information that may be useful in understanding the present invention(s). It is not an admission that any of the information provided herein is prior art, or material, to the presently described or claimed inventions, or that any publication or document that is specifically or implicitly referenced is prior art.

1. FIELD OF THE INVENTION

[0001] The present invention relates generally to the field of coring/drilling and more specifically relates to wood-drill adapter systems.

2. DESCRIPTION OF RELATED ART

[0002] A core drill is a specific drill-device designed to remove material leaving a distinct cylinder shaped hole or void, the operation sometimes referred to as coring and/or drilling. In some instances, the vacated material removed may be left in the form of a cylinder. In other instances the vacated material may be chipped or scraped out and therefore destroyed. Core drills may be used for a wide variety of materials such as concrete, rock, earth, wood, plastic, masonry or other materials with mixed results. However, typical core drills are best suited and most commonly used for hard materials (rock, masonry, concrete, etc.).

[0003] Commonly a core drill may be used for concrete. When coring concrete, the power source of the drilling operation generally comes from an electric or pneumatic drill

which is mounted securely to a frame. The motor assembly is generally affixed to the frame on a track such that the operator may manipulate the motor assembly and the attached cutting head up and down in a linear fashion. The frame arrangement allows the individual who is performing the coring to have a stable base such that the core is smooth and uniform with parallel and clean hole (e.g., precise, accurate, smooth, etc.). Having a stable base also improves safety over hand-held methods of drilling and coring.

[0004] One such limitation with the common core drill setup is that the setup is limited to concrete, masonry or other hard surfaces as the core drill itself is not suited for softer materials such as wood. Drilling and/or coring of wood typically utilizes a hole saw or self feeding bit to remove material such that the hole left is cylindrical in shape. A drill-press may be employed to provide in instances where the wood to be drilled is small enough to be held or carried by an individual to provide a clean hole, however in instances where the wood is permanently or semi-permanently affixed to a structure a drill-press cannot be used. It would be advantageous to have the safety and stability of a core drill used for concrete with the capability to drill and/or core wooden materials, similar to a drill-press in a novel form. Therefore a suitable solution is desired.

[0005] Several attempts have been made to solve the above-mentioned problems such as those found in U.S. and Foreign Pat. and Pub. Nos. US 3,162,066 to Morey et al.; US 3,464,655 to Schuman; US 3,977,480 to Hilding; US 6,908,264 to Gundy; US 7,134,815 to Steer; US 2005/0161263 to Takano et al.; US 2008/0179105 to Duncan; US 2013/0163933 to Richt et al.; CN 2,118,157 to Rubach; and WO 201124604 to Stiebitz. This art is representative of coring/drilling. However, none of the above inventions and patents, taken either singly or in combination, is seen to describe the invention as claimed.

[0006] Preferably, a wood-drill adapter system should provide a user with the ability to use a concrete coring drill to drill clean, smooth, and precise holes in a wooden surface and, yet would operate reliably and be manufactured at a modest expense. Thus, a need exists for a reliable wood-drill adapter system to avoid the above-mentioned problems.

BRIEF SUMMARY OF THE INVENTION

[0007] In view of the foregoing disadvantages inherent in the known coring/drilling art, the present invention provides a novel wood-drill adapter system. The general purpose of the present invention, which will be described subsequently in greater detail is to provide a device that allows a user to drill holes in wooden surfaces with the use of a core drill intended for concrete coring such that the device allows for clean and precise hole drilling in wood.

[0008] Disclosed herein, in a preferred embodiment, is a wood-drill adapter system comprising a wood-drill adapter assembly. Preferably, the wood-drill adapter assembly comprises a core-bit-blank, an adapter-insert, and a set-screw in functional combination. The core-bit-blank may comprise a hollow-tubular body, and a cap in functional combination, where the hollow-tubular-body may include a hole and the cap may include a cap-plate, and a threaded-coupler. The wood-drill adapter assembly is useful for allowing a user to use a coring-rotary-tool typically used for concrete drilling/coring to drill a circular-opening in a wooden-material using the wood-boring tool.

[0009] The adapter-insert may comprise an upper-disc, a tubular-body, a lower-disc, and a set-screw-receiver functional combination. The upper-disc may comprise and be defined by an upper-face, a lower-face, an outer-circumference, and an upper-aperture in functional combination. Preferably, the upper-disc comprises a passage to allow the user to insert a punch to remove the wood-boring tool if the wood-boring tool should become broken and/or alternately stuck. The lower-disc may comprise an upper-surface, a lower-surface, an external-circumference, and an internal-circumference, all in functional combination. The tubular-body may comprise an outside-circumference, an inside-circumference, an upper-rim, and a lower-rim in functional combination.

[00010] Relationally speaking, the adapter-insert may be affixed within the hollow-tubular body in an end opposite the cap; the lower-face of the upper-disc may be fixedly arranged to the upper-rim of the tubular-body; the outside-circumference of the tubular-body may be fixedly arranged adjacent to the internal-circumference of the lower-disc; and the set-screw-receiver may be affixed to said outside-circumference of the tubular-body.

[00011] In the preferred embodiment, the upper-disc may be fixedly arranged to the upper-rim of the tubular-body via a welding process and, similarly, the tubular-body may be fixedly arranged adjacent to the internal-circumference of the lower-disc via a welding process. Preferably, the set-screw-receiver may be affixed to the outside-circumference of the tubular-body via a similar (or suitably equivalent) welding process.

[00012] The set-screw-receiver of the adapter-insert and the hole of the hollow-tubular body may be aligned and arranged to allow the user to insert the set-screw to secure a wood-boring tool into the wood-drill adapter assembly. The threaded-coupler of the cap of the hollow-tubular body may be structured and arranged to accept a drive-shank such that the user may thread the drive shank into the threaded-coupler such that the wood-drill adapter assembly is able to be rotated by the coring-rotary-tool. In the preferred embodiment, the coring-rotary-tool may comprise a concrete-coring drill, and the core-bit-blank may comprise a standard concrete-coring bit typical to the art.

[00013] Additionally, the preferred embodiment may include the set-screw-receiver and the set-screw each including standard 5/16" – 24 threads. The preferred embodiment of hollow-tubular body may be approximately 13-inches in length to allow the user to use the wood-drill adapter assembly in a standard concrete coring device, without a need to modify the concrete coring device. The inside-circumference of the tubular-body and the internal-

circumference of the lower-disc preferably may each be 7/16-inches in diameter to accept a standard wood-boring tool typically found in the art. The wood-drill adapter assembly is preferably constructed from steel for durability and longevity during use.

[00014] Further described herein, in preferred embodiment, is a method of use for a wood-drill adapter system, the method including the steps of: providing a wood-drill adapter assembly, providing a wood-boring tool, providing a coring-rotary-tool, affixing the wood-drill adapter assembly to the coring-rotary-tool, affixing the wood-boring tool to the wood-drill adapter assembly, placing the coring-rotary-tool adjacent to a material to be drilled/cored, commencing drilling/coring the material to be drilled/cored, ceasing drilling/coring the material to be drilled/cored, removing the wood-boring tool from the wood-drill adapter assembly, and removing the wood-drill adapter assembly from the coring-rotary-tool. Also disclosed herein is a kit, the kit including (at least) the wood-drill adapter assembly, the coring-rotary-tool, the wood-boring tool, and a set of user instructions.

[00015] The present invention holds significant improvements and serves as a wood-drill adapter system. For purposes of summarizing the invention, certain aspects, advantages, and novel features of the invention have been described herein. It is to be understood that not necessarily all such advantages may be achieved in accordance with any one particular embodiment of the invention. Thus, the invention may be embodied or carried out in a manner that achieves or optimizes one advantage or group of advantages as taught herein without necessarily achieving other advantages as may be taught or suggested herein. The features of the invention which are believed to be novel are particularly pointed out and distinctly claimed in the concluding portion of the specification. These and other features, aspects, and advantages of the present invention will become better understood with reference to the following drawings and detailed description.

BRIEF DESCRIPTION OF THE DRAWINGS

[00016] The figures which accompany the written portion of this specification illustrate embodiments and method(s) of use for the present invention, wood-drill adapter system, constructed and operative according to the teachings of the present invention.

[00017] **FIG. 1** shows a perspective view illustrating a wood-drill adapter system during an 'in-use' condition showing a user performing a coring/drilling operation using the wood-drill adapter system according to an embodiment of the present invention.

[00018] **FIG. 2** is a perspective view illustrating the wood-drill adapter assembly of the wood-drill adapter system including a coring-rotary tool according to an embodiment of the present invention of **FIG. 1**.

[00019] **FIG. 3** is an exploded-perspective view illustrating wood-drill adapter assembly including a coring-rotary tool according to an embodiment of the present invention of **FIGS. 1-2**.

[00020] **FIG. 4** is a perspective view illustrating the adapter-insert assembly comprising an upper-disc, a tubular-body, lower-disc, and a set-screw-receiver according to an embodiment of the present invention of **FIGS. 1-3**.

[00021] **FIG. 5** is a flowchart illustrating a method of use for the wood-drill adapter system according to an embodiment of the present invention of **FIGS. 1-4**.

[00022] The various embodiments of the present invention will hereinafter be described in conjunction with the appended drawings, wherein like designations denote like elements.

DETAILED DESCRIPTION

[00023] As discussed above, embodiments of the present invention relate to coring/drilling and more particularly to a wood-drill adapter system as used to improve the coring/drilling of wooden materials using a concrete coring-rotary-tool typically used for concrete drilling/coring to drill a circular-opening in a wooden-material using a wood-boring tool. Generally speaking, a wood-drill adapter system comprises a wood-drill adapter assembly, with the wood-drill adapter assembly comprising a core-bit-blank, an adapter-insert, and a set-screw in functional combination.

[00024] Referring to the drawings by numerals of reference there is shown in **FIG. 1**, wood-drill adapter system **100** during an 'in-use' condition **150** with user **140** operating coring-rotary-tool **146** (typically used for concrete drilling/coring) to drill a circular-opening in wooden material **148** using wood-boring tool **142**.

[00025] Referring now to **FIGS. 2-4**, the wood-drill adapter system **100** may comprise wood-drill adapter assembly **110**, where wood-drill adapter assembly **110** may comprise core-bit-blank **112**, adapter-insert **124**, and set-screw **174** in functional combination. Core-bit-blank **112** may comprise hollow-tubular body **114** and cap **118** in functional combination. Hollow-tubular-body **114** may include hole **116**, and cap **118** may comprise cap-plate **120** and threaded-coupler **122**, all in functional combination.

[00026] Threaded-coupler **122** of cap **118** of hollow-tubular body **114** may be structured and arranged to accept drive-shank **144** such that user **140** may thread drive-shank **144** into threaded-coupler **122** such that wood-drill adapter assembly **110** may be able to be rotated by coring-rotary-tool **146**. Adapter-insert **124** may comprise upper-disc **126**, tubular-body **152**,

lower-disc **162**, and set-screw-receiver **172** functional combination. Adapter-insert **124** may be affixed within hollow-tubular body **114** in an end opposite cap **118**.

[00027] Upper-disc **126** may comprise and be defined by upper-face **128**, lower-face **130**, outer-circumference **132**, and upper-aperture **134** in functional combination; and lower-disc **162** may comprise upper-surface **164**, lower-surface **166**, external-circumference **168**, and internal-circumference **170**, all in functional combination. In some embodiments internal-circumference **170** may be round, and in other embodiments internal-circumference **170** may be other shapes to accept (e.g., square, hexagonal, octagon, triangle, etc.) to accept wood-boring tool **142** of different types. Upper-disc **126** may further comprise a passage (not shown) to allow user **140** to insert a punch (or similar device) to remove wood-boring tool **142** if wood-boring tool **142** should become broken and/or stuck. Tubular-body **152** may comprise outside-circumference **154**, inside-circumference **156**, upper-rim **158**, and lower-rim **160** in functional combination.

[00028] Relationally speaking, lower-face **130** of upper-disc **126** may be fixedly arranged to upper-rim **158** of tubular-body **152**; upper-disc **126** may be fixedly arranged to upper-rim **158** of tubular-body **152** via a welding process, or may be fixedly arranged by being machined from a single piece of material. Similarly, outside-circumference **154** of tubular-body **152** may be fixedly arranged adjacent to internal-circumference **170** of lower-disc **162**; where tubular-body **152** may fixedly arranged adjacent to internal-circumference **170** of lower-disc via a welding process, or may be fixedly arranged by being machined from a single piece of material.

[00029] Set-screw-receiver **172** of adapter-insert **124** and hole **116** of hollow-tubular body **114** may be aligned and arranged to allow user **140** to insert set-screw **174** to secure wood-

boring tool **142** into wood-drill adapter assembly **110**. Set-screw-receiver **172** may be affixed to outside-circumference **154** of tubular-body **152** via a welding process or by being machined from a single piece of material.

[00030] Some embodiments of hollow-tubular body **114** may be approximately 13-inches in length to allow user to use wood-drill adapter assembly **110** in a standard concrete coring device. Inside-circumference **156** of tubular-body **152** and internal-circumference **170** of lower-disc **162** may each be 7/16-inches in diameter to accept a standard size of wood-boring tool **142**. Set-screw-receiver **172** and set-screw **174** each may each comprise standard 5/16" – 24 threads, other thread pitches and sizes may be used dependent upon available materials and user preferences.

[00031] In certain embodiments, wood-boring tool **142** may comprise a hole-saw; other embodiments may include a self-feed-drill-bit or other similar cutting tools. Preferably, coring-rotary-tool **146** comprises a concrete-coring drill and core-bit-blank **112** comprises a standard concrete-coring bit cut to the desired length. Alternate embodiments may include other types of coring-rotary-tool **146** and other types of core-bit-blank **112**. Wood-drill adapter assembly **110** may be constructed from steel for durability and longevity during use, or other suitable materials depending upon the specific application, job requirements, and user preferences.

[00032] Wood-drill adapter system **100** may be sold as kit **199** (as shown in **FIG. 1**) comprising the following parts: at least one wood-drill adapter assembly **110** at least one coring-rotary-tool **146**; at least one wood-boring tool **142**; and at least one set of user instructions **138**. The kit has instructions such that functional relationships are detailed in relation to the structure of the invention (such that the invention can be used, maintained, or

the like in a preferred manner). Wood-drill adapter system **100** may be manufactured and provided for sale in a wide variety of sizes and shapes for a wide assortment of applications. Upon reading this specification, it should be appreciated that, under appropriate circumstances, considering such issues as design preference, user preferences, marketing preferences, cost, structural requirements, available materials, technological advances, etc., other kit contents or arrangements such as, for example, including more or less components, customized parts, different adapter combinations, parts may be sold separately, etc., may be sufficient.

[00033] Referring now to **FIG. 5** showing flowchart **550** illustrating method of use **500** for wood-drill adapter system **100** according to an embodiment of the present invention of **FIGS. 1-4**. As shown, method of use **500** may comprise the steps of: step one **501**, providing wood-drill adapter assembly **100**; step two **502**, providing a wood-boring tool **142**; step three **503**, providing a coring-rotary-tool **146**; step four **504**, affixing wood-drill adapter assembly **110** to coring-rotary-tool **146**; step five **505**, affixing wood-boring tool **142** to wood-drill adapter assembly **110**; step six **506**, placing coring-rotary-tool **146** adjacent to material **148** to be drilled/cored; step seven **507**, commencing drilling/coring material **148** to be drilled/cored; step eight **508**, ceasing drilling/coring material **148** to be drilled; step nine **509**, removing wood-boring tool **142** from wood-drill adapter assembly **110**; and step ten **510**, removing wood-drill adapter assembly **110** from coring-rotary-tool **146**.

[00034] It should be noted that step nine **509** and step ten **510** are an optional steps and may not be implemented in all cases. Optional steps of method of use **500** are illustrated using dotted lines in **FIG. 5** so as to distinguish them from the other steps of method of use **500**.

[00035] It should be noted that the steps described in the method of use can be carried out in many different orders according to user preference. The use of “step of” should not be interpreted as “step for”, in the claims herein and is not intended to invoke the provisions of 35 U.S.C. § 112, ¶ 6. Upon reading this specification, it should be appreciated that, under appropriate circumstances, considering such issues as design preference, user preferences, marketing preferences, cost, structural requirements, available materials, technological advances, etc., other methods of use arrangements such as, for example, different orders within above-mentioned list, elimination or addition of certain steps, including or excluding certain maintenance steps, etc., may be sufficient.

[00036] The embodiments of the invention described herein are exemplary and numerous modifications, variations and rearrangements can be readily envisioned to achieve substantially equivalent results, all of which are intended to be embraced within the spirit and scope of the invention. Further, the purpose of the foregoing abstract is to enable the U.S. Patent and Trademark Office and the public generally, and especially the scientist, engineers and practitioners in the art who are not familiar with patent or legal terms or phraseology, to determine quickly from a cursory inspection the nature and essence of the technical disclosure of the application.

CLAIMS

What is claimed is new and desired to be protected by Letters Patent is set forth in the appended claims:

1. A wood-drill adapter system comprising:
 - a wood-drill adapter assembly comprising;
 - a core-bit-blank comprising;
 - a hollow-tubular body including;
 - a hole;
 - a cap comprising;
 - a cap-plate; and
 - a threaded-coupler;
 - an adapter-insert comprising;
 - an upper-disc comprising;
 - an upper-face;
 - an lower-face;
 - an outer-circumference; and
 - an upper-aperture;
 - a tubular-body comprising;

(Claim 1 cont.)

an outside-circumference;

an inside-circumference;

an upper-rim; and

a lower-rim;

a lower-disc comprising;

an upper-surface;

a lower-surface;

an external-circumference; and

an internal-circumference;

a set-screw-receiver; and

a set-screw;

wherein said wood-drill adapter system comprises said wood-drill adapter assembly in functional combination;

wherein said wood-drill adapter assembly comprises said core-bit-blank, said adapter-insert, and said set-screw in functional combination;

wherein said core-bit-blank comprises said hollow-tubular body, and said cap in functional combination;

wherein said hollow-tubular-body includes said hole;

(Claim 1 cont.)

wherein said cap comprises said cap-plate, and said threaded-coupler in functional combination;

wherein said adapter-insert comprises said upper-disc, said tubular-body, said lower-disc, and said set-screw-receiver functional combination;

wherein said an upper-disc comprises and is defined by said upper-face, said lower-face, said outer-circumference, and said upper-aperture in functional combination;

wherein said tubular-body comprises said outside-circumference, said inside-circumference, said upper-rim, and said lower-rim in functional combination;

wherein said lower-disc comprises said upper-surface, said lower-surface, said external-circumference, and said internal-circumference in functional combination;

wherein said adapter-insert is affixed within said hollow-tubular body in an end opposite said cap;

wherein said lower-face of said upper-disc is fixedly arranged to said upper-rim of said tubular-body;

wherein said outside-circumference of said tubular-body is fixedly arranged adjacent to said internal-circumference of said lower-disc;

wherein said set-screw-receiver is affixed to said outside-circumference of said tubular-body;

(Claim 1 cont.)

wherein said set-screw-receiver of said adapter-insert and said hole of said hollow-tubular body are aligned and arranged to allow a user to insert said set-screw to secure a wood-boring tool into said wood-drill adapter assembly;

wherein said threaded-coupler of said cap of said hollow-tubular body is structured and arranged to accept a drive-shank such that said user may thread said drive-shank into said threaded-coupler such that said wood-drill adapter assembly is able to be rotated by a coring-rotary-tool; and

wherein said wood-drill adapter assembly is useful for allowing said user to use said coring-rotary-tool typically used for concrete drilling/coring to drill a circular-opening in a wooden-material using said wood-boring tool.

2. The wood-drill adapter system of claim 1 wherein said upper-disc further comprises a passage to allow said user to insert a punch to remove said wood-boring tool if said wood-boring tool should become broken and alternately stuck.
3. The wood-drill adapter system of claim 1 wherein said hollow-tubular body is approximately 13-inches in length to allow said user to use said wood-drill adapter assembly in a standard concrete coring device.
4. The wood-drill adapter system of claim 1 wherein said inside-circumference of said tubular-body and said internal-circumference of said lower-disc each are of 7/16-inches in diameter to accept a standard wood-boring tool.
5. The wood-drill adapter system of claim 1 wherein said upper-disc is fixedly arranged to said upper-rim of said tubular-body via a welding process.

6. The wood-drill adapter system of claim 1 wherein said upper-disc is fixedly arranged to said upper-rim of said tubular-body by being machined from a single piece of material.
7. The wood-drill adapter system of claim 1 wherein said tubular-body is fixedly arranged adjacent to said internal-circumference of said lower-disc via a welding process.
8. The wood-drill adapter system of claim 1 wherein said tubular-body is fixedly arranged adjacent to said internal-circumference of said lower-disc by being machined from a single piece of material.
9. The wood-drill adapter system of claim 1 wherein said wherein said set-screw-receiver is affixed to said outside-circumference of said tubular-body via a welding process.
10. The wood-drill adapter system of claim 1 wherein said wherein said set-screw-receiver is affixed to said outside-circumference of said tubular-body by being machined from a single piece of material.
11. The wood-drill adapter system of claim 1 wherein said wood-boring tool comprises a hole-saw.
12. The wood-drill adapter system of claim 1 wherein said wood-boring tool comprises a self-feed-drill-bit.
13. The wood-drill adapter system of claim 1 wherein said coring-rotary-tool comprises a concrete-coring drill.

14. The wood-drill adapter system of claim 1 wherein said core-bit-blank comprises a standard concrete-coring bit.
15. The wood-drill adapter system of claim 1 wherein said set-screw-receiver and said set-screw each comprise standard 5/16" – 24 threads.
16. The wood-drill adapter system of claim 1 wherein said wood-drill adapter assembly is constructed from steel for durability and longevity during use.

17. A wood-drill adapter system comprising:

a wood-drill adapter assembly comprising;

a core-bit-blank comprising;

a hollow-tubular body including;

a hole;

a cap comprising;

a cap-plate; and

a threaded-coupler;

an adapter-insert comprising;

an upper-disc comprising;

an upper-face;

an lower-face;

an outer-circumference; and

an upper-aperture;

a tubular-body comprising;

an outside-circumference;

an inside-circumference;

an upper-rim; and

(Claim 17 cont.)

a lower-rim;

a lower-disc comprising;

an upper-surface;

a lower-surface;

an external-circumference; and

an internal-circumference;

a set-screw-receiver; and

a set-screw;

wherein said wood-drill adapter system comprises said wood-drill adapter assembly in functional combination;

wherein said wood-drill adapter assembly comprises said core-bit-blank, said adapter-insert, and said set-screw in functional combination;

wherein said core-bit-blank comprises said hollow-tubular body, and said cap in functional combination;

wherein said hollow-tubular-body includes said hole;

wherein said cap comprises said cap-plate, and said threaded-coupler in functional combination;

(Claim 17 cont.)

wherein said adapter-insert comprises said upper-disc, said tubular-body, said lower-disc, and said set-screw-receiver functional combination;

wherein said an upper-disc comprises and is defined by said upper-face, said lower-face, said outer-circumference, and said upper-aperture in functional combination;

wherein said tubular-body comprises said outside-circumference, said inside-circumference, said upper-rim, and said lower-rim in functional combination;

wherein said lower-disc comprises said upper-surface, said lower-surface, said external-circumference, and said internal-circumference in functional combination;

wherein said adapter-insert is affixed within said hollow-tubular body in an end opposite said cap;

wherein said lower-face of said upper-disc is fixedly arranged to said upper-rim of said tubular-body;

wherein said outside-circumference of said tubular-body is fixedly arranged adjacent to said internal-circumference of said lower-disc;

wherein said set-screw-receiver is affixed to said outside-circumference of said tubular-body;

(Claim 17 cont.)

wherein said set-screw-receiver of said adapter-insert and said hole of said hollow-tubular body are aligned and arranged to allow a user to insert said set-screw to secure a wood-boring tool into said wood-drill adapter assembly;

wherein said threaded-coupler of said cap of said hollow-tubular body is structured and arranged to accept a drive-shank such that said user may thread said drive shank into said threaded-couple such that said wood-drill adapter assembly is able to be rotated by a coring-rotary-tool;

wherein said wood-drill adapter assembly is useful for allowing said user to use said coring-rotary-tool typically used for concrete drilling/coring to drill a circular-opening in a wooden-material using said wood-boring tool;

wherein said upper-disc further comprises a passage to allow said user to insert a punch to remove said wood-boring tool if said wood-boring tool should become broken and alternately stuck;

wherein said hollow-tubular body is approximately 13-inches in length to allow said user to use said wood-drill adapter assembly in a standard concrete coring device;

wherein said inside-circumference of said tubular-body and said internal-circumference of said lower-disc each are of 7/16-inches in diameter to accept a standard wood-boring tool;

wherein said upper-disc is fixedly arranged to said upper-rim of said tubular-body via a welding process;

(Claim 17 cont.)

wherein said tubular-body is fixedly arranged adjacent to said internal-circumference of said lower-disc via a welding process;

wherein said set-screw-receiver is affixed to said outside-circumference of said tubular-body via a welding process;

wherein said coring-rotary-tool comprises a concrete-coring drill;

wherein said core-bit-blank comprises a standard concrete-coring bit;

wherein said set-screw-receiver and said set-screw each comprise standard 5/16" – 24 threads; and

wherein said wood-drill adapter assembly is constructed from steel for durability and longevity during use.

18. The wood-drill adapter system of claim 17 further comprising a kit including:

said wood-drill adapter assembly;

said coring-rotary-tool;

said wood-boring tool; and

a set of user instructions.

19. A method of using a wood-drill adapter system comprising the steps of:

providing a wood-drill adapter assembly;

providing a wood-boring tool;

providing a coring-rotary-tool;

affixing said wood-drill adapter assembly to said coring-rotary-tool;

affixing said wood-boring tool to said wood-drill adapter assembly;

placing said coring-rotary-tool adjacent to a material to be drilled/cored;

commencing drilling/coring said material to be drilled/cored; and

ceasing drilling/coring said material to be drilled/cored.

20. The method of Claim 19 further comprising the steps of:

removing said wood-boring tool from said wood-drill adapter assembly; and

removing said wood-drill adapter assembly from said coring-rotary-tool.

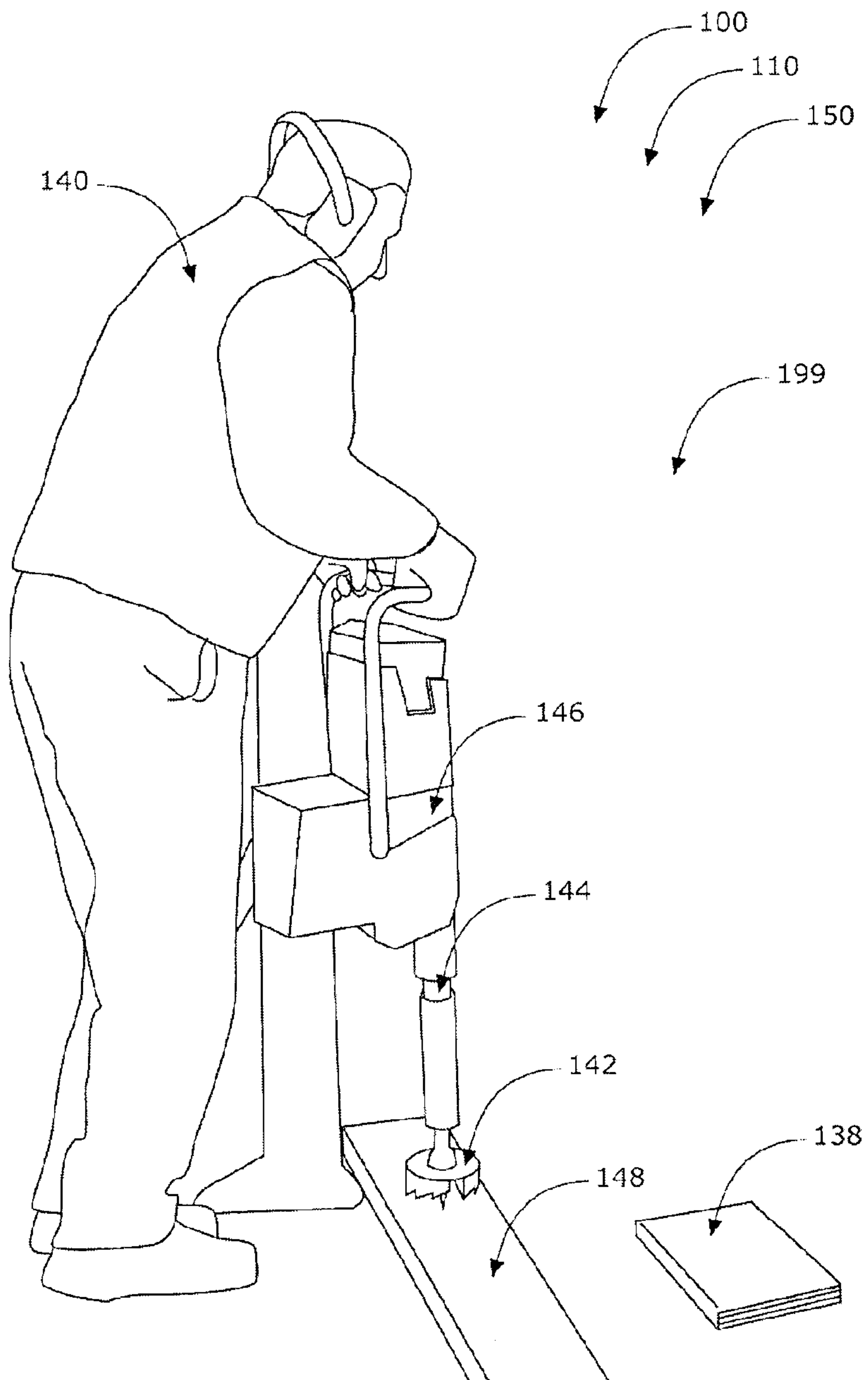

FIG. 1

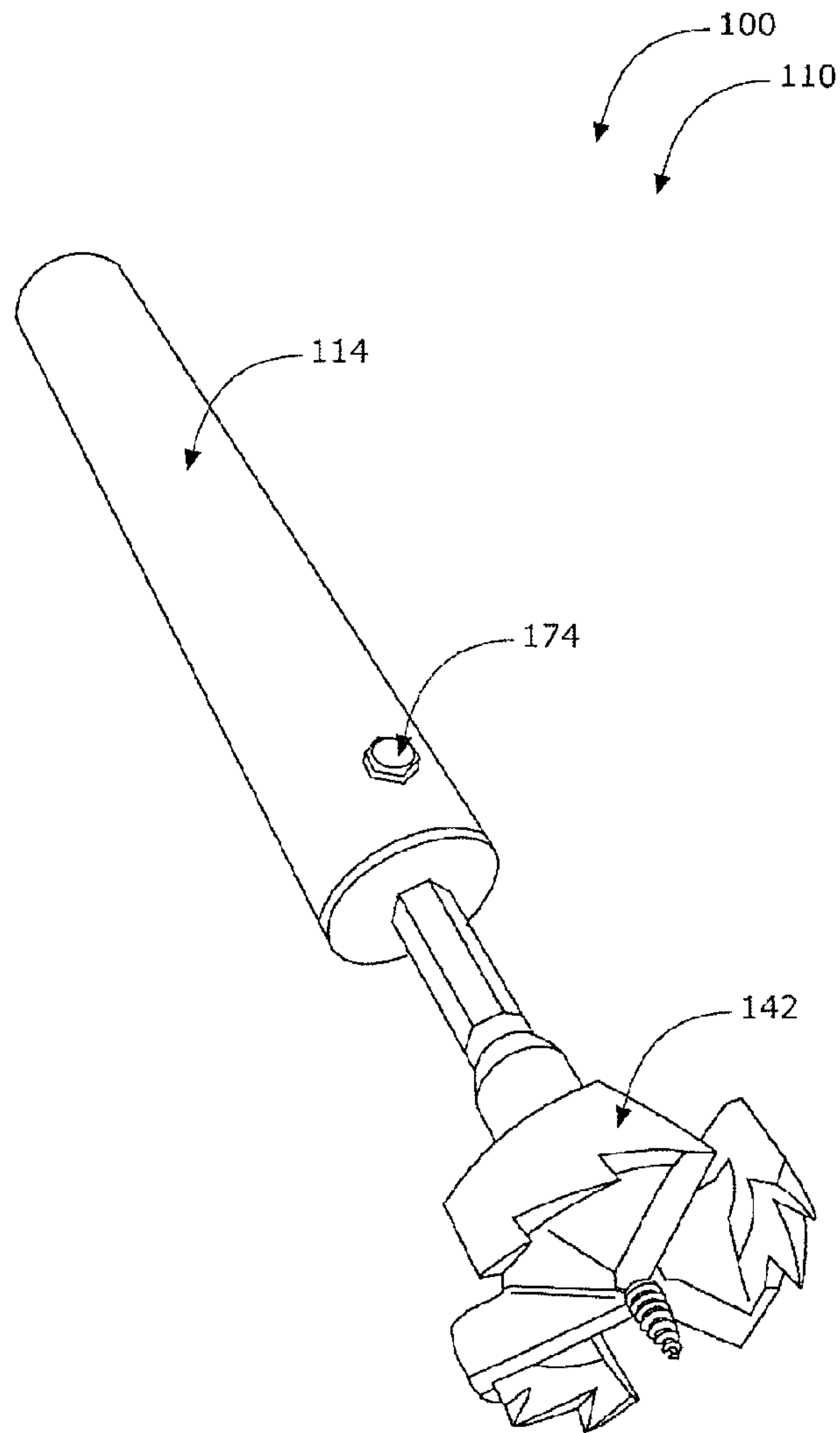

FIG. 2

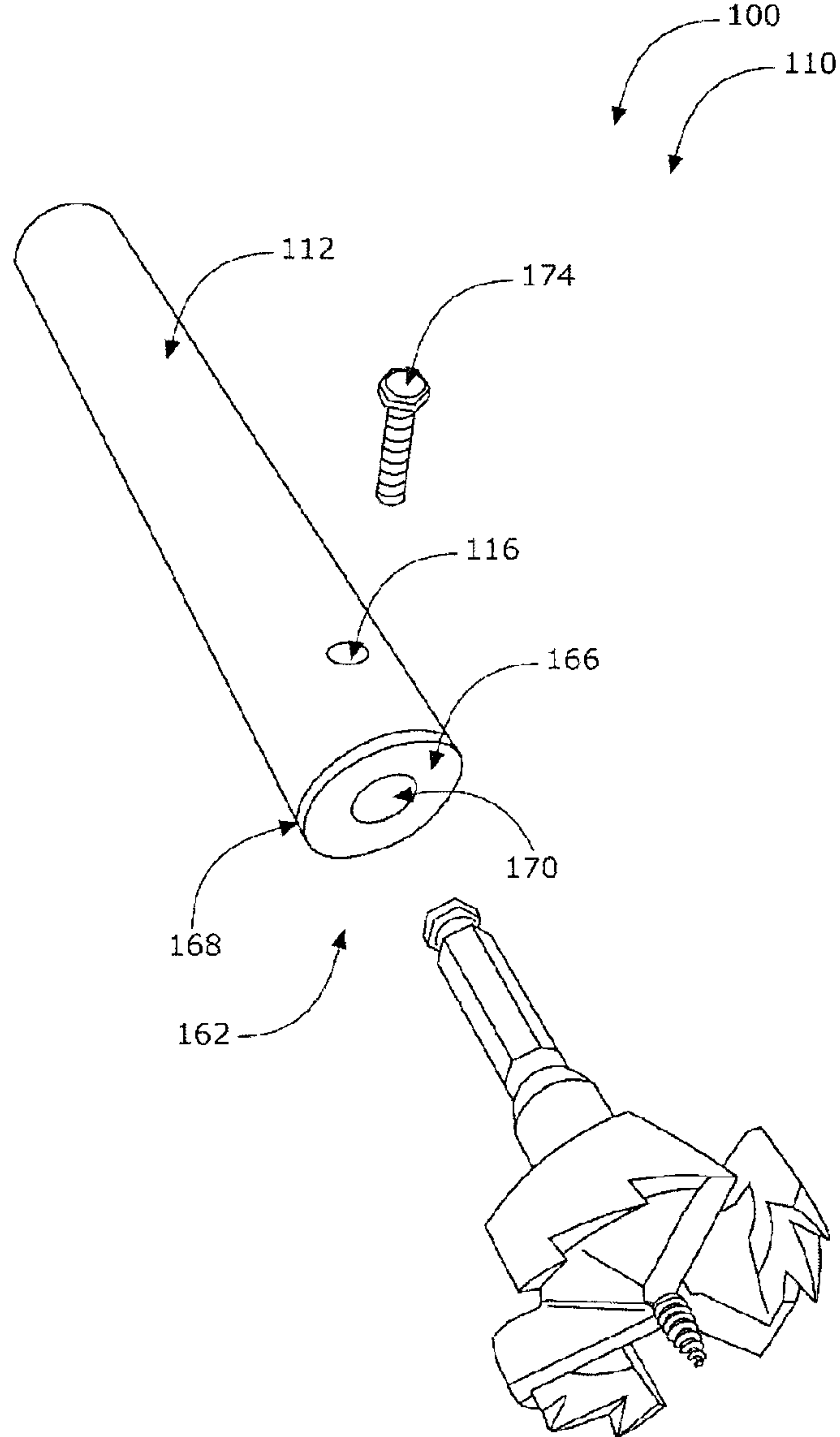

FIG. 3

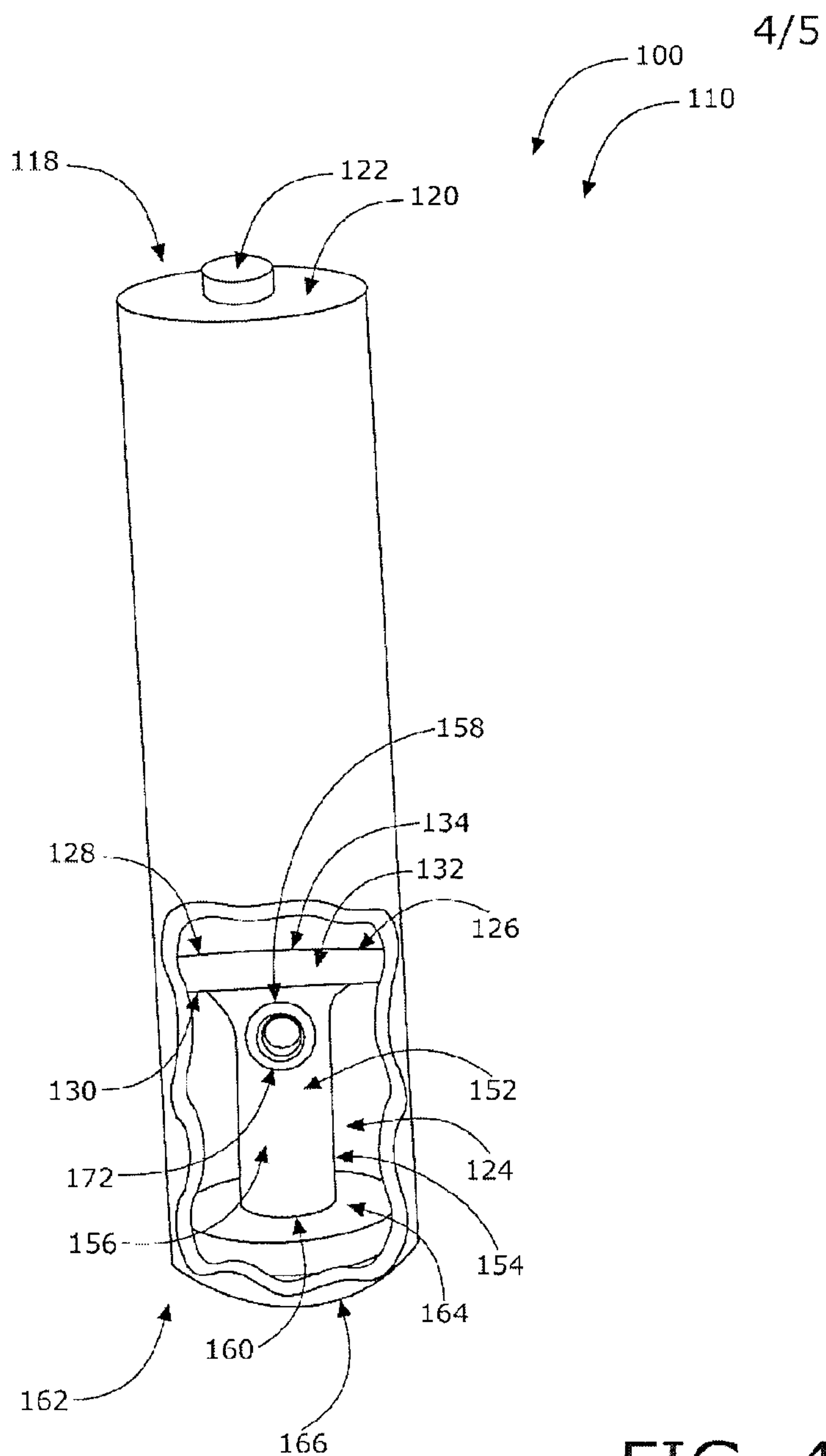

FIG. 4

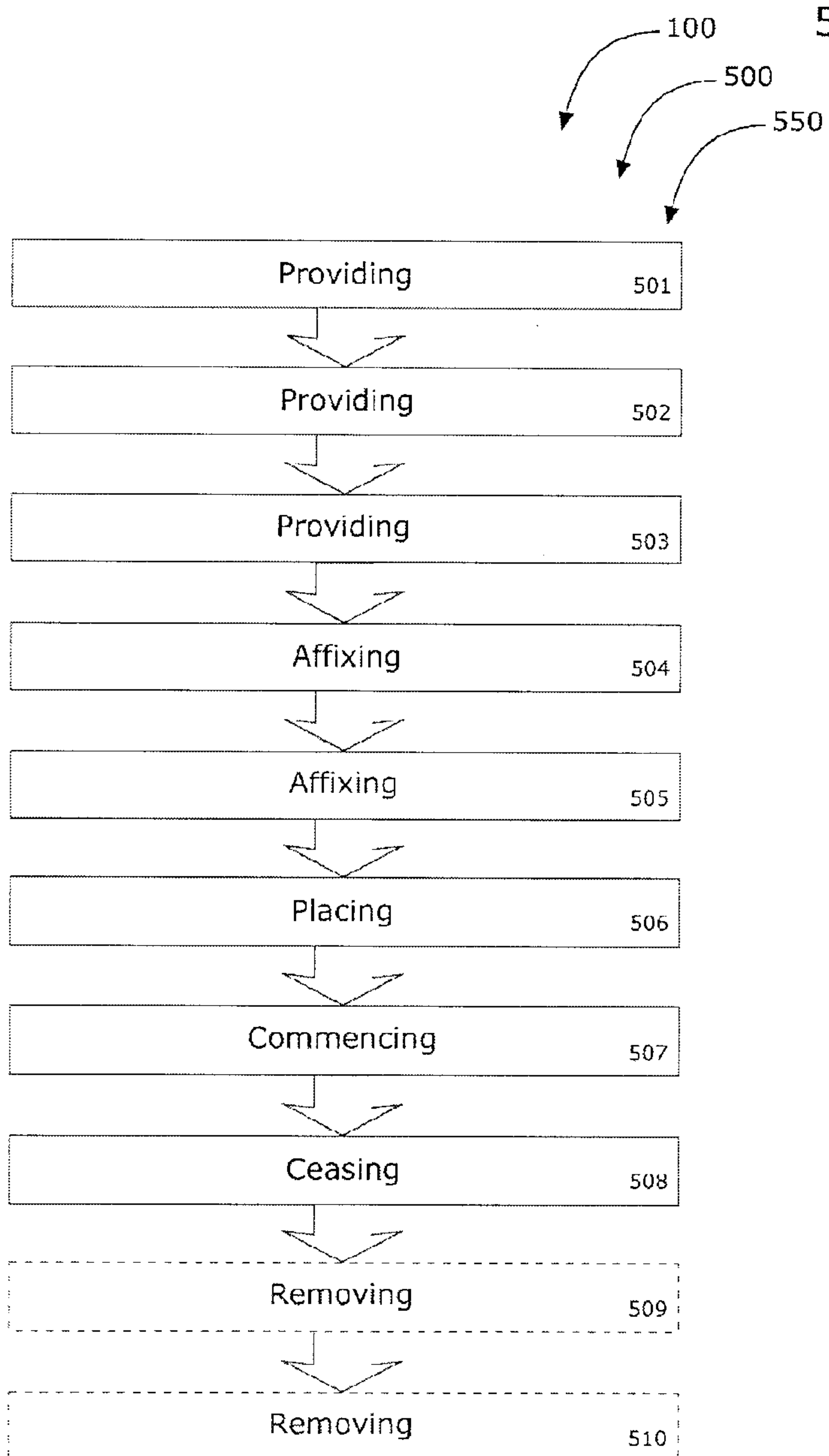

FIG. 5

