



(19) **United States**

(12) **Patent Application Publication**
MORIKI et al.

(10) **Pub. No.: US 2018/0058042 A1**

(43) **Pub. Date: Mar. 1, 2018**

(54) **HYDRAULIC SYSTEM FOR WORK MACHINES**

(52) **U.S. Cl.**
CPC *E02F 9/2264* (2013.01); *E02F 9/2267* (2013.01); *E02F 9/2203* (2013.01)

(71) Applicant: **HITACHI CONSTRUCTION MACHINERY CO., LTD.**, Tokyo (JP)

(57) **ABSTRACT**

(72) Inventors: **Hidekazu MORIKI**, Mito-shi (JP); **Shinya IMURA**, Toride-shi (JP); **Shiho IZUMI**, Hitachinaka-shi (JP); **Hiroaki AMANO**, Kasumigaura-shi (JP); **Kouji ISHIKAWA**, Kasumigaura-shi (JP)

A hydraulic system for a work machine includes a first hydraulic pump driving a swing hydraulic motor; a second hydraulic pumps driving a boom cylinder; a first pump displacement increase valve controlling a volume of the first hydraulic pump; a swing pilot pressure sensor detecting a swing operation amount; a boom raising pilot pressure sensor detecting a boom raising operation amount; and a controller controlling a control signal to the first pump displacement increase valve on the basis of the swing operation amount and the boom raising operation amount. The controller controls the control signal in such a manner that a delivery rate of the first hydraulic pump becomes higher as the swing operation amount is larger and an increasing rate of the delivery rate of the first hydraulic pump becomes lower as the boom raising operation amount is larger during a swing boom raising operation.

(21) Appl. No.: **15/554,536**

(22) PCT Filed: **Sep. 25, 2015**

(86) PCT No.: **PCT/JP2015/077188**

§ 371 (c)(1),

(2) Date: **Aug. 30, 2017**

Publication Classification

(51) **Int. Cl.**
E02F 9/22 (2006.01)

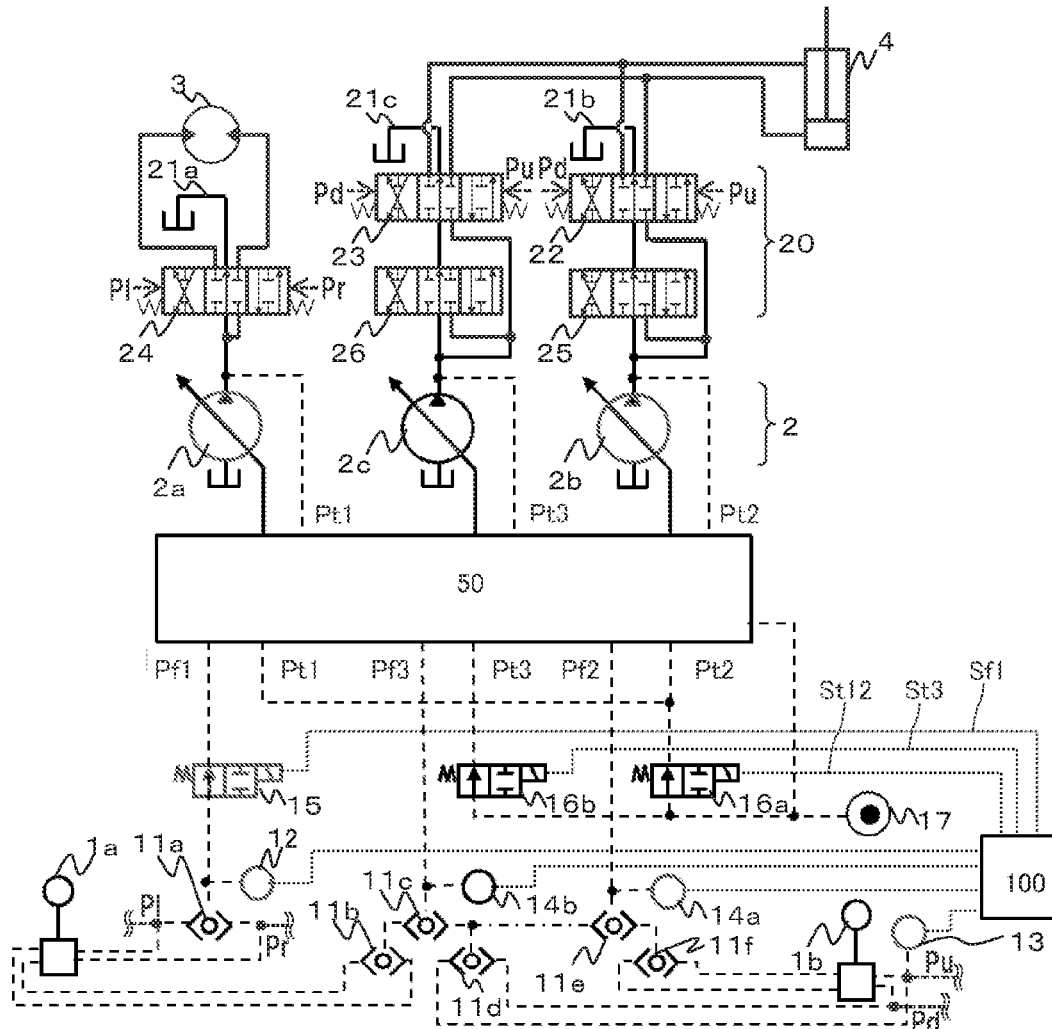

FIG. 1

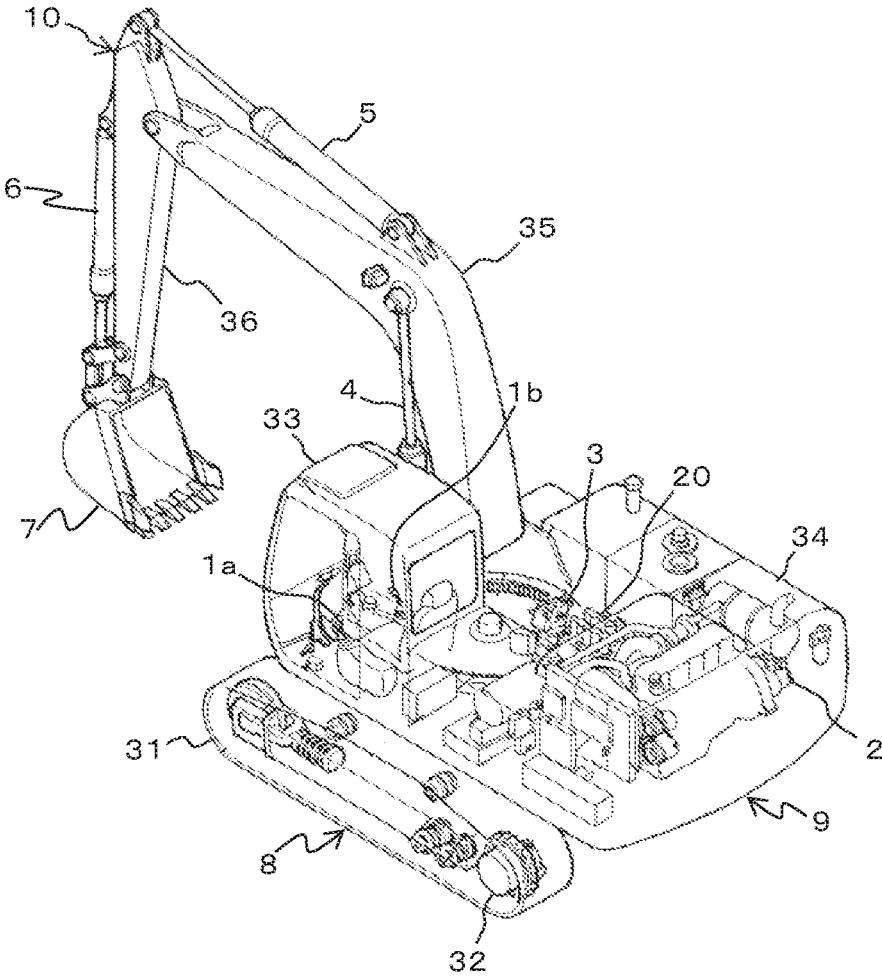

FIG.2

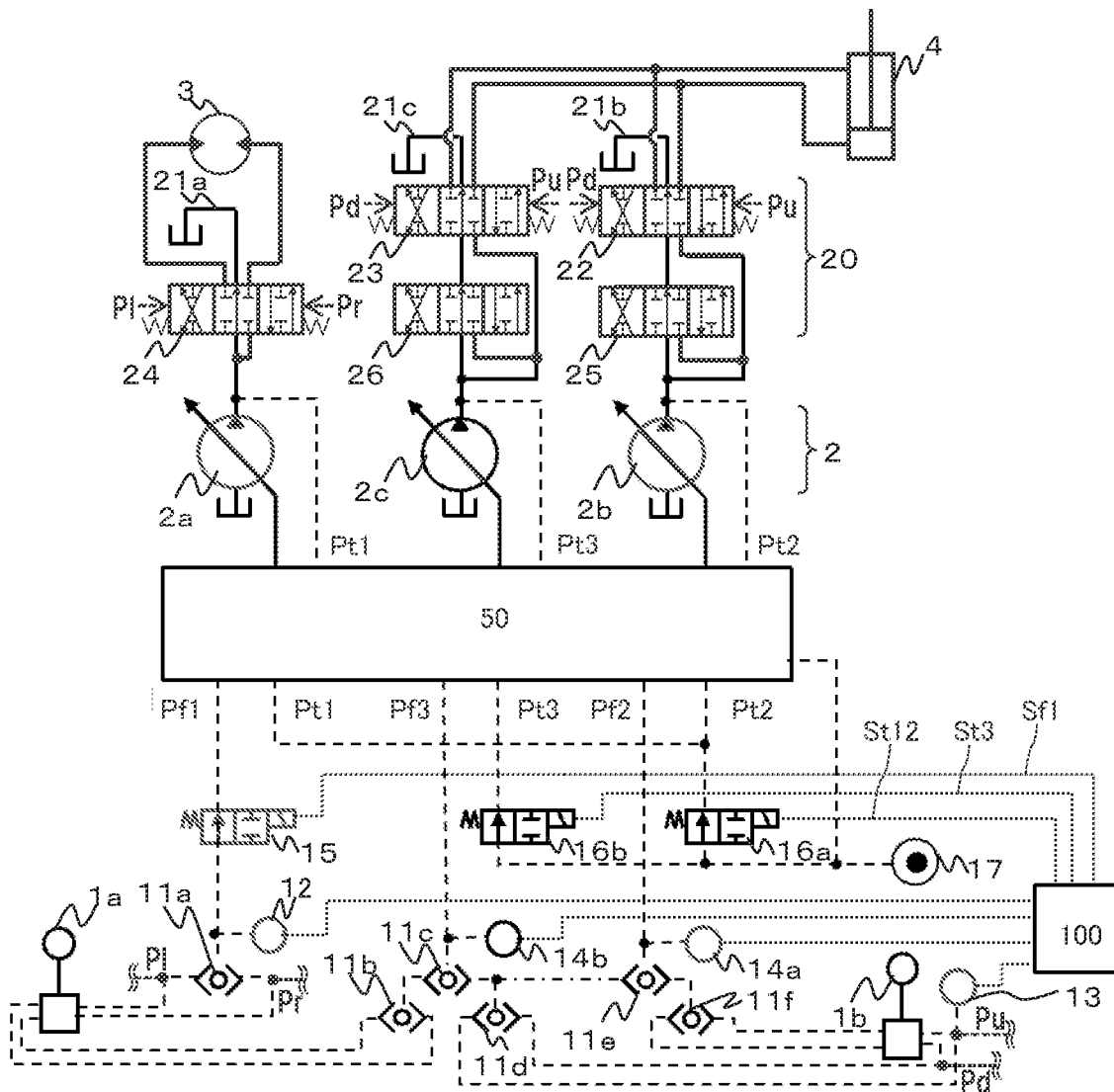

FIG.3

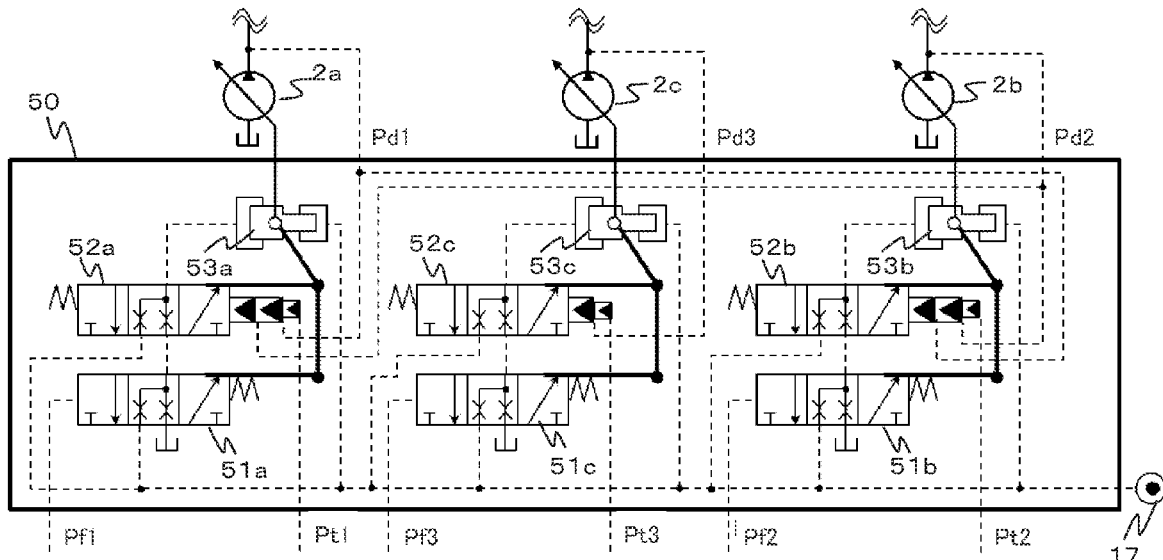

FIG.4

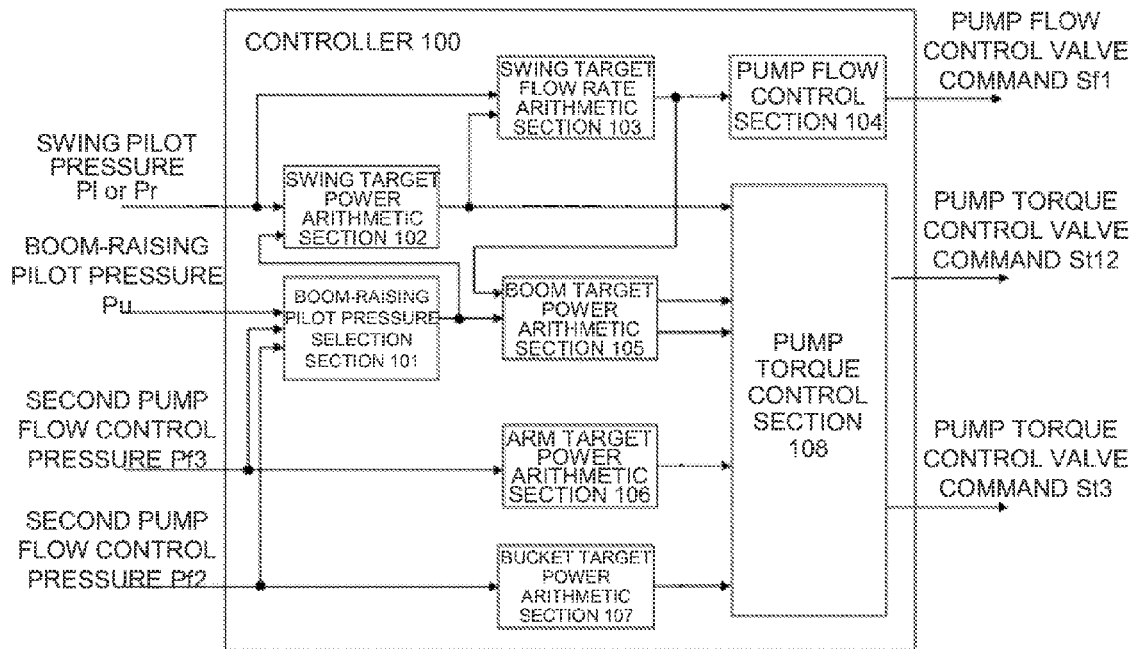

FIG.5

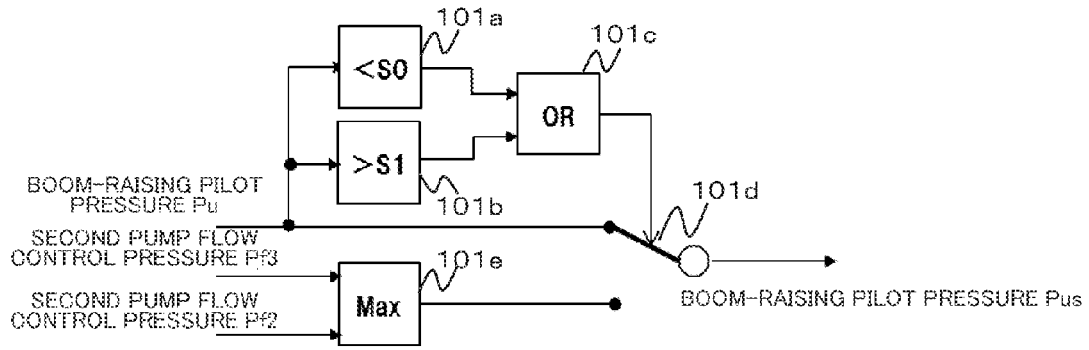

FIG.6

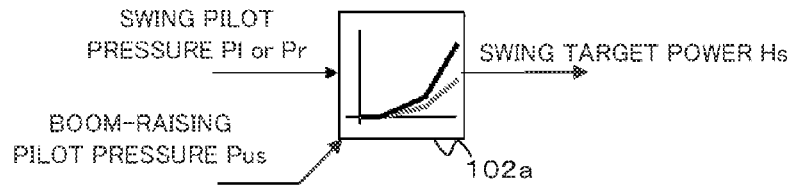

FIG.7

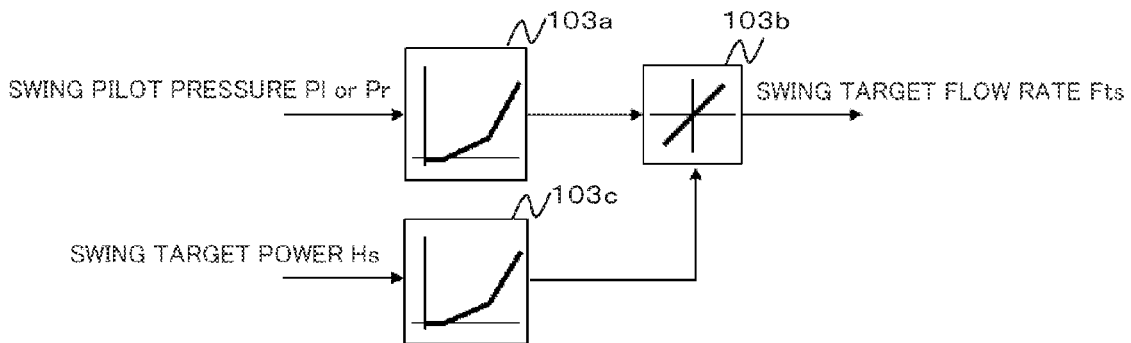

FIG.8

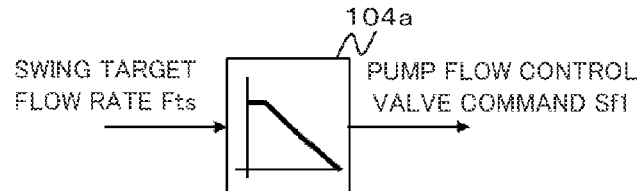

FIG.9

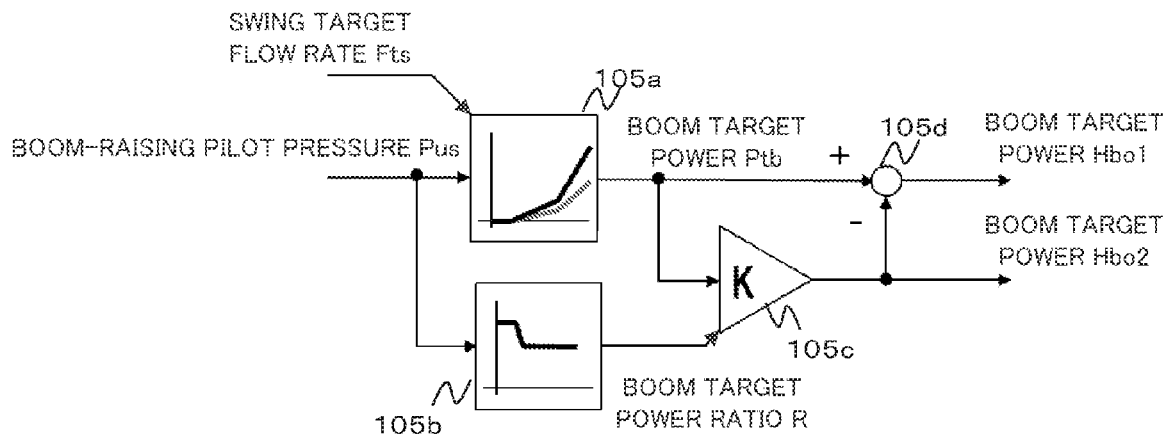

FIG.10

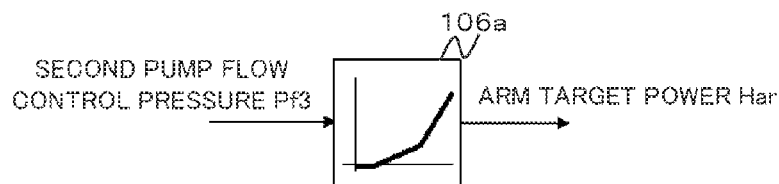

FIG.11

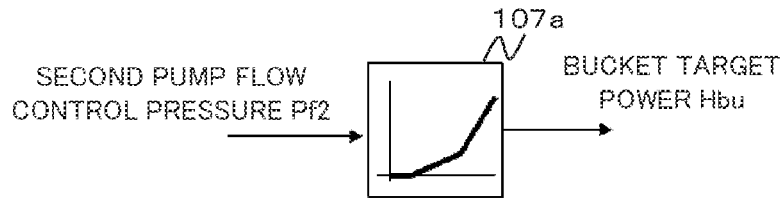
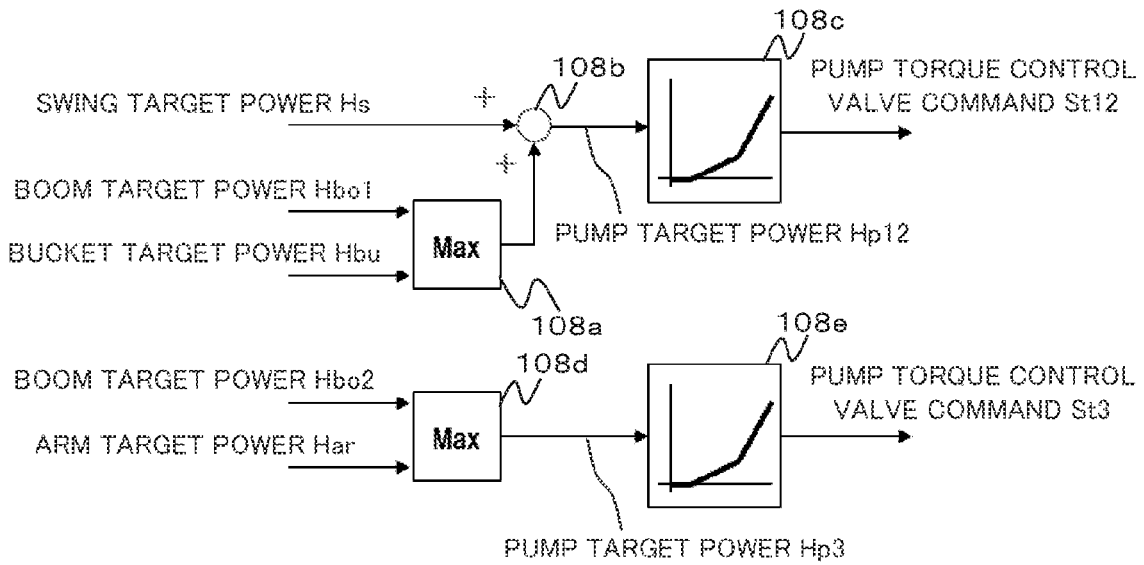

FIG.12



HYDRAULIC SYSTEM FOR WORK MACHINES

TECHNICAL FIELD

[0001] The present invention relates to a hydraulic system for a work machine such as a hydraulic excavator.

BACKGROUND ART

[0002] A work machine such as a hydraulic excavator can exhibit excellent combined operability by connecting a boom directional control valve and a swing directional control valve to the same pump line in parallel and driving a swing motor and a boom cylinder by a common pump. The “excellent combined operability” means a characteristic that, in a case of, for example, a so-called swing boom raising operation for simultaneously implementing swing and boom raising, a swing acceleration becomes lower as a boom raising operation amount is larger, compared with a case of a sole swing operation. This characteristic results from the higher inertia of a swing structure than the inertia of a boom, and the characteristic is obtained since a swing load pressure is higher than a boom load pressure at initial swing to allow a more hydraulic fluid to flow into the boom cylinder. Under this characteristic, if a swing distance is short relative to a height of a soil discharge position, a boom raising speed increases but a swing increasing rate decreases as the boom raising operation amount is larger, so that the soil discharge position is advantageously easy to adjust during gravel loading work or the like. On the other hand, if the boom load pressure differs from the swing load pressure, a divergence loss can be generated in response to a difference in the load pressure.

[0003] Meanwhile, there is known a work machine configured such that a swing motor and a boom cylinder are driven by different pumps and that a swing speed decreases during a swing boom raising operation (refer to Patent Document 1 and the like). Specifically, the work machine is configured such that a delivery rate control valve for controlling a delivery rate of each pump is used to cause a delivery pressure of the pump corresponding to the boom cylinder to act on the delivery rate control valve of the pump corresponding to the swing motor when a boom raising operation is detected, and to decrease a supply flow rate for the swing motor at a time of a swing boom raising operation.

PRIOR ART DOCUMENT

Patent Document

[0004] Patent Document 1: JP-2004-36865-A

SUMMARY OF THE INVENTION

Problem to be Solved by the Invention

[0005] However, the hydraulic system of Patent Document 1 does not always simultaneously achieve the above-mentioned excellent combined operability and the reduction of loss. The reason is as follows. The configuration of the hydraulic system of Patent Document 1 is to simply turn on or off a command pressure to the delivery rate control valves depending on whether the boom raising operation is present, and not to cause the swing speed to decrease in proportion to a boom raising operation amount during the swing boom raising operation. For achieving the excellent combined

operability, the hydraulic system of Patent Document 1 needs to control, for example, the delivery rate control valves in such a manner as to suppress a flow rate to be supplied to the swing motor as the boom raising operation amount is larger, and to supply a higher flow rate to the boom cylinder. In this case, however, the pressure loss increases between the hydraulic pump and the boom cylinder, resulting in the degradation of fuel economy.

[0006] An object of the present invention is to provide a hydraulic system for a work machine capable of realizing excellent combined operability while suppressing a divergence loss during a swing boom raising operation and suppressing degradation of fuel economy.

Means for Solving the Problem

[0007] To attain the object, a hydraulic system for a work machine according to the present invention is a hydraulic system for a work machine including a track structure, a swing structure swingably mounted on the track structure, and a work device that includes a boom attached to the swing structure, the hydraulic system including: a swing hydraulic motor causing the swing structure to swing; a boom cylinder driving the boom; a first hydraulic pump delivering a hydraulic fluid for driving the swing hydraulic motor; a second hydraulic pump delivering a hydraulic fluid for driving the boom cylinder; a swing operation device instructing an operation of the swing hydraulic motor; a boom operation device instructing an operation of the boom cylinder; a first pump displacement increase valve controlling a volume of the first hydraulic pump; a swing operation amount detector detecting a swing operation amount of the swing operation device; a boom raising operation amount detector detecting a boom raising operation amount of the boom operation device; and a controller controlling a first pump flow control signal that is a command signal to the first pump displacement increase valve on the basis of the swing operation amount detected by the swing operation amount detector and the boom raising operation amount detected by the boom raising operation amount detector. The controller controls the first pump flow control signal in such a manner that a delivery rate of the first hydraulic pump becomes higher as the swing operation amount of the swing operation device is larger and an increasing rate of the delivery rate of the first hydraulic pump becomes lower as the boom raising operation amount of the boom operation device is larger if a swing operation by the swing operation device and a boom raising operation by the boom operation device are performed simultaneously.

Effect of the Invention

[0008] According to the present invention, it is possible to realize excellent combined operability while suppressing a divergence loss during a swing boom raising operation and suppressing degradation of fuel economy.

BRIEF DESCRIPTION OF THE DRAWINGS

[0009] FIG. 1 is a perspective view illustrating an example of a work machine to which a hydraulic system according to an embodiment of the present invention is applied.

[0010] FIG. 2 is a circuit diagram illustrating principal sections of the hydraulic system according to an embodiment of the present invention.

[0011] FIG. 3 is a circuit diagram of a pump driving device that constitutes the hydraulic system shown in FIG. 2.

[0012] FIG. 4 is a functional block diagram of a controller that constitutes the hydraulic system shown in FIG. 2.

[0013] FIG. 5 is a circuit diagram of a boom raising pilot pressure selection section that constitutes the controller shown in FIG. 4.

[0014] FIG. 6 is a circuit diagram of a swing target power arithmetic section that constitutes the controller shown in FIG. 4.

[0015] FIG. 7 is a circuit diagram of a swing target flow rate arithmetic section that constitutes the controller shown in FIG. 4.

[0016] FIG. 8 is a circuit diagram of a pump flow control section that constitutes the controller shown in FIG. 4.

[0017] FIG. 9 is a circuit diagram of a boom target power arithmetic section that constitutes the controller shown in FIG. 4.

[0018] FIG. 10 is a circuit diagram of an arm target power arithmetic section that constitutes the controller shown in FIG. 4.

[0019] FIG. 11 is a circuit diagram of a bucket target power arithmetic section that constitutes the controller shown in FIG. 4.

[0020] FIG. 12 is a circuit diagram of a pump torque control section that constitutes the controller shown in FIG. 4.

MODES FOR CARRYING OUT THE INVENTION

[0021] Embodiments of the present invention will be described hereinafter with reference to the drawings.

[0022] 1. Work machine

[0023] FIG. 1 is a perspective view illustrating an example of a work machine to which a hydraulic system according to an embodiment of the present invention is applied. In the following description, it is assumed that a front of a cab seat (in an upper left direction in the drawings) is a front of a body. It is noted, however, that exemplary showing a hydraulic excavator is not intended to limit objects to which the hydraulic system according to the present invention is applied. The hydraulic system according to the present invention is applicable, as needed, to work machines of other types under similar circumstances.

[0024] The work machine exemplarily shown in FIG. 1 is a hydraulic excavator, which includes a track structure 8, a swing structure 9 swingably mounted on the track structure 8, and a work device 10 attached to the swing structure 9.

[0025] The track structure 8 includes left and right crawlers 31 each having an endless track crawler belt in the present embodiment, and travels by driving the left and right crawlers 31 by left and right travel motors 32, respectively. For example, hydraulic actuators are used as the travel motors 32.

[0026] A cab 33 into which an operator gets is provided in a front portion of the swing structure 9. A power chamber 34 accommodating an engine, a hydraulic drive device, and the like is provided in rear of the cab 33 of the swing structure 9. A swing hydraulic motor 3 is provided in a swing frame that couples the swing structure 9 to the track structure 8. Left and right operation levers 1a and 1b for instructing a swing operation of the swing structure 9 and a operation of the work device 10 are provided in the cab 33. Furthermore, the power chamber 34 accommodates a hydraulic pump

device 2 that delivers a hydraulic fluid for driving each hydraulic actuators, a control valve device 20 that controls a flow of the hydraulic fluid supplied from the hydraulic pump device 2 to the hydraulic actuator, and the like.

[0027] The work device 10 is coupled to the front portion of the swing structure 9 (a right side of the cab 33 in the present embodiment). The work device 10 is a multijoint work device that includes a boom 35, an arm 36, and a bucket 7. The boom 35 is vertically rotatably coupled to the frame of the swing structure 9 and coupled to the frame of the swing structure 9 via a boom cylinder 4. The arm 36 is rotatably coupled to a tip end of the boom 35 and coupled to the boom 35 via an arm cylinder 5. The bucket 7 is rotatably coupled to a tip end of the arm 36 and coupled to the arm 36 via a bucket cylinder 6. The boom cylinder 4, the arm cylinder 5, and the bucket cylinder 6 are hydraulic actuators.

[0028] In the work machine shown in FIG. 1, the hydraulic fluid delivered from the hydraulic pump device 2 is supplied to each of the swing hydraulic motor 3, the boom cylinder 4, the arm cylinder 5, and the bucket cylinder 6 via the control valve device 20 in response to an operation on the left or right operation lever 1a or 1b. Needless to say, the swing hydraulic motor 3 causes the swing structure 9 to swing, and the boom cylinder 4, the arm cylinder 5, and the bucket cylinder 6 drive the boom 35, the arm 36, and the bucket 7, respectively. A position and a posture of the bucket 7 change by expansion or contraction of the boom cylinder 4, the arm cylinder 5, and the bucket cylinder 6 by the hydraulic fluid. Furthermore, the swing structure 9 swings relatively to the track structure 8 by rotation of the swing hydraulic motor 3 by the hydraulic fluid. A operation of the track structure 8 is not directly related to the present invention and is not, therefore, described.

[0029] 2. Hydraulic system

[0030] FIG. 2 is a circuit diagram illustrating principal sections of the hydraulic system according to an embodiment of the present invention. The hydraulic system shown in FIG. 2 includes a pilot hydraulic fluid source 17, shuttle valve group, an operation amount detector, a pump control valve, a pump driving device 50, and a controller 100 in addition to the hydraulic pump device 2, the control valve device 20, the left and right operation levers 1a and 1b, and the hydraulic actuators (such as the swing hydraulic motor 3 and the boom cylinder 4). The constituent elements will be described below.

[0031] Hydraulic Pump Device

[0032] The hydraulic pump device 2 includes a first hydraulic pump 2a, second hydraulic pumps 2b and 2c, and a pilot hydraulic fluid source 17, and is driven by, for example, an engine that is not shown. The first hydraulic pump 2a and the second hydraulic pumps 2b and 2c are variable displacement hydraulic pumps. While swash plate type hydraulic pumps are described by way of example in the present embodiment, inclined shaft type hydraulic pumps may be used. Moreover, while a case where the hydraulic pump device 2 includes the two second hydraulic pumps is exemplarily shown, the hydraulic pump device 2 often includes one second hydraulic pump. The first hydraulic pump 2a delivers the hydraulic fluid for driving the swing hydraulic motor 3 to a first pump line 21a. The second hydraulic pumps 2b and 2c deliver the hydraulic fluids for driving the boom cylinder 4, the arm cylinder 5, and the bucket cylinder 6 to second pump lines 21b and 21c,

respectively. While the arm cylinder 5 and the bucket cylinder 6 are not shown in FIG. 2, the hydraulic fluid delivered from the second hydraulic pump 2b is supplied to the bucket cylinder 6 and the hydraulic fluid delivered from the second hydraulic pump 2c is supplied to the arm cylinder 5. The hydraulic fluids delivered from the second hydraulic pumps 2b and 2c are combined to be supplied to the boom cylinder 4.

[0033] Control Valve Device

[0034] The control valve device 20 includes boom directional control valves 22 and 23, a swing directional control valve 24, a bucket directional control valve 25, and an arm directional control valve 26. In the present embodiment, the control valve device 20 is configured to include the two boom directional control valves 22 and 23 is exemplarily shown since the hydraulic pump device 2 is configured such that the hydraulic fluids delivered from the second hydraulic pumps 2b and 2c are combined to be supplied to the boom cylinder 4. However, the control valve device 20 often includes one boom directional control valve.

[0035] The boom directional control valve 22 and the bucket directional control valve 25 are provided in the second pump line 21b in series. The boom directional control valve 22 is located downstream of the bucket directional control valve 25. Likewise, the boom directional control valve 23 and the arm directional control valve 26 are provided in the second pump line 21c in series. The boom directional control valve 23 is located downstream of the arm directional control valve 26. The swing directional control valve 24 is provided in the first pump line 21a. The boom directional control valves 22 and 23 control a flow of the hydraulic fluid supplied to the boom cylinder 4. The arm directional control valve 26 controls a flow of the hydraulic fluid supplied to the arm cylinder 5, the bucket directional control valve 25 controls a flow of the hydraulic fluid supplied to the bucket cylinder 6, and the swing directional control valve 24 controls a flow of the hydraulic fluid supplied to the swing hydraulic motor 3.

[0036] While a case where the bucket directional control valve 25 is provided in the second pump line 21b and the arm directional control valve 26 is provided in the second pump line 21c is described by way of example, the bucket directional control valve 25 may be provided in the second pump line 21c and the arm directional control valve 26 may be provided in the second pump line 21b. Further, a case where the bucket directional control valve 25 as well as the boom directional control valve 22 is provided in the second pump line 21b and the arm directional control valve 26 as well as the boom directional control valve 23 is provided in the second pump line 21c is described by way of example. Alternatively, a travel directional control valve, for example, (not shown) controlling a flow of the hydraulic fluid supplied to each of the travel motors 32 (FIG. 1) may be provided as an alternative to the bucket directional control valve 25 and/or the arm directional control valve 26. In other words, the control valve device 2 is configured such that the second hydraulic pumps 2b and 2c drive the boom cylinder 4 and the travel motors 32.

[0037] Operation Levers

[0038] The operation levers 1a and 1b are operation devices instructing operations of the swing structure 9 and the work device 10. While electric levers are often used as

the operation levers 1a and 1b, pilot lever devices are exemplarily shown as the operation levers 1a and 1b in the present embodiment.

[0039] The left operation lever 1a is a swing operation device instructing an operation of the swing hydraulic motor 3. When being operated in, for example, a horizontal direction, the left operation lever 1a delivers a left swing pilot pressure P1 or a right swing pilot pressure Pr in response to an operation direction (left operation direction or right operation direction), and outputs the left swing pilot pressure P1 or the right swing pilot pressure Pr to a pilot pressure receiving section of the swing directional control valve 24. When the left swing pilot pressure P1 is input to the swing directional control valve 24, then a position of the swing directional control valve 24 is changed over to a left-side position in FIG. 2, and the first pump line 21a is connected to a left-side supply line, in FIG. 2, of the swing hydraulic motor 3 to cause the swing structure 9 to swing leftward. Conversely, when the right swing pilot pressure Pr is input to the swing directional control valve 24, then the position of the swing directional control valve 24 is changed over to a right-side position in FIG. 2, and the swing hydraulic motor 3 reversely operates to cause the swing structure 9 to swing rightward. The left operation lever 1a also functions as another operation device that instructs an operation of another hydraulic actuator (the arm cylinder 5 in the present embodiment) which is other than the boom cylinder 4 and which is driven by the second hydraulic pump 2c. When being operated in, for example, a longitudinal direction, the left operation lever 1a delivers an arm dumping pilot pressure or an arm crowding pilot pressure in response to an operation direction (front or back operation direction), and outputs the arm dumping pilot pressure or the arm crowding pilot pressure to a pilot pressure receiving section of the arm directional control valve 26. The left swing pilot pressure P1, the right swing pilot pressure Pr, the arm dumping pilot pressure, and the arm crowding pilot pressure are pressure signals each having a magnitude in response to an operation amount of the left operation lever 1a. The operation direction of a swing operation and that of an arm operation may be interchanged with each other.

[0040] The right operation lever 1b is a boom operation device instructing an operation of the boom cylinder 4. When being operated in, for example, the longitudinal direction, the right operation lever 1b outputs a boom lowering pilot pressure Pd or a boom raising pilot pressure Pu in response to an operation direction (front or back operation direction), and outputs the boom lowering pilot pressure Pd or the boom raising pilot pressure Pu to pilot pressure receiving sections of the boom directional control valves 22 and 23. When the boom raising pilot pressure Pu is input, then positions of the boom directional control valves 22 and 23 are changed over to right-side positions in FIG. 2, the second pump lines 21b and 21c are connected to a bottom-side hydraulic chamber of the boom cylinder 4, and the boom cylinder 4 is expanded to raise the boom 35. Conversely, when the boom lowering pilot pressure Pd is input, then the positions of the boom directional control valves 22 and 23 are changed over to left-side positions in FIG. 2, and the boom cylinder 4 is contracted to lower the boom 35. The right operation lever 1b also serves as another operation device that instructs an operation of another hydraulic actuator (the bucket cylinder 6 in the present embodiment) which is other than the boom cylinder 4 and

which is driven by the second hydraulic pump **2b**. When being operated in, for example, the horizontal direction, the right operation lever **1b** delivers a bucket dumping pilot pressure or a bucket crowding pilot pressure in response to an operation direction (left or right operation direction), and outputs the bucket dumping pilot pressure or the bucket crowding pilot pressure to a pilot pressure receiving section of the bucket directional control valve **25**. The boom lowering pilot pressure **Pd**, the boom raising pilot pressure **Pu**, the bucket dumping pilot pressure, and the bucket crowding pilot pressure are pressure signals each having a magnitude in response to an operation amount of the right operation lever **1b**. The operation direction of a boom operation and that of a bucket operation may be interchanged with each other.

[0041] Furthermore, the pilot pressures delivered from the operation levers **1a** and **1b** are output to the pump driving device **50** via the shuttle valve group in addition to the corresponding directional control valves. The pump driving device **50** controls tilting angles of the first hydraulic pump **2a** and the second hydraulic pumps **2b** and **2c** by the pilot pressures and the like from the operation levers **1a** and **1b**. The pump driving device **50** will be described later.

[0042] Shuttle Valve Group

[0043] The shuttle valve group is configured from shuttle valves **11a** to **11f**. The shuttle valve **11a** supplies, as a first pump flow control pressure **Pf1**, a higher one of the right swing pilot pressure **Pr** and the left swing pilot pressure **P1** to the pump driving device **50**. The shuttle valve **11b** supplies a higher one of the arm dumping pilot pressure and the arm crowding pilot pressure to the shuttle valve **11c**. The shuttle valve **11d** supplies a higher one of the boom raising pilot pressure **Pu** and the boom lowering pilot pressure **Pd** to the shuttle valves **11c** and **11e**. The shuttle valve **11c** supplies, as a second pump flow control pressure **Pf3**, a higher one of the pilot pressures supplied from the shuttle valves **11b** and **11d** to the pump driving device **50**. The shuttle valve **11f** supplies a higher one of the bucket dumping pilot pressure and bucket crowding pilot pressure to the shuttle valve **11e**. The shuttle valve **11e** supplies, as a second pump flow control pressure **Pf2**, a higher one of the pilot pressures supplied from the shuttle valves **11d** and **11f** to the pump driving device **50**. The first pump flow control pressure **Pf1** is a command signal (positive control pressure) to a first pump displacement increase valve **51a** (FIG. 3). Likewise, the second pump flow control pressure **Pf3** is a command signal (positive control pressure) to a second pump displacement increase valve **51c** (FIG. 3), and the second pump flow control pressure **Pf2** is a command signal (positive control pressure) to a second pump displacement increase valve **51b** (FIG. 3).

[0044] Operation Amount Detector

[0045] The operation amount detector includes a swing pilot pressure sensor **12**, a boom raising pilot pressure sensor **13**, and second pump flow control pressure sensors **14a** and **14b**. The swing pilot pressure sensor **12** is a swing operation amount detector that detects a swing operation amount (the left swing pilot pressure **P1** or the right swing pilot pressure **Pr** in this example) of the left operation lever **1a**, and is provided in a hydraulic line between the shuttle valve **11a** and the pump driving device **50**. The boom raising pilot pressure sensor **13** is a boom raising operation amount detector that detects a boom raising operation amount (the boom raising pilot pressure **Pu** in this example) of the right

operation lever **1b**, and is provided in a hydraulic line between the right operation lever **1b** and the shuttle valve **11d** in a boom raising pilot pressure output line. The second pump flow control pressure sensor **14a** is a first maximum operation amount detector that detects a maximum value of a boom operation amount and a bucket operation amount (a first maximum operation amount, which is the second pump flow control pressure **Pf2** in this example), and is provided in a hydraulic line between the shuttle valve **11e** and the pump driving device **50**. The second pump flow control pressure sensor **14b** is a second maximum operation amount detector that detects a maximum value of the boom operation amount and the bucket operation amount (a second maximum operation amount, which is the second pump flow control pressure **Pf3** in this example), and is provided in a hydraulic line between the shuttle valve **11c** and the pump driving device **50**.

[0046] Pump Control Valve

[0047] The pump control valve includes a pump flow control valve **15** and pump torque control valves **16a** and **16b**. The pump flow control valve **15** is a control valve that controls the first pump flow control pressure **Pf1**. This pump flow control valve **15** plays a role of controlling a delivery rate of the first hydraulic pump **2a**, and is provided in the hydraulic line between the shuttle valve **11a** and the pump driving device **50**. The pump torque control valve **16a** is a control valve that controls a first pump torque control pressure **Pt1** (to be described later) and a second pump torque control pressure **Pt2** (to be described later) input to the pump driving device **50**. This pump torque control valve **16a** plays a role of controlling absorption torques of the first hydraulic pump **2a** and the second hydraulic pump **2b**, and is provided in a hydraulic line between the pilot hydraulic fluid source **17** and the pump driving device **50**. The pump torque control valve **16b** is a control valve that controls a second pump torque control pressure **Pt3** input to the pump driving device **50**. The pump torque control valve **16b** plays a role of controlling an absorption torque of the second hydraulic pump **2c**, and is provided in the hydraulic line between the pilot hydraulic fluid source **17** and the pump driving device **50**. The pump flow control valve **15** and the pump torque control valves **16a** and **16b** are each configured with a pressure reducing normally open valve.

[0048] Controller

[0049] The controller **100** computes and outputs a pump flow control valve command **Sf1** and pump torque control valve commands **St12** and **St3** on the basis of the swing pilot pressure, the boom raising pilot pressure, and the second pump flow control pressures **Pf2** and **Pf3** input from the swing pilot pressure sensor **12**, the boom raising pilot pressure sensor **13**, and the second pump flow control pressure sensors **14a** and **14b** to drive the pump flow control valve **15** and the pump torque control valves **16a** and **16b**. The controller **100** will be described later in detail.

[0050] 3. Pump Driving Device

[0051] FIG. 3 is a circuit diagram of the pump driving device **50**. The pump driving device **50** shown in FIG. 3 includes the first pump displacement increase valve **51a**, the second pump displacement increase valves **51b** and **51c**, a first pump displacement reduction valve **52a**, second pump displacement reduction valves **52b** and **52c**, a first stroke constraint valve **53a**, and second stroke constraint valves **53b** and **53c**. The first pump displacement increase valve **51a**, the first pump displacement reduction valve **52a**, and

the first stroke constraint valve **53a** are mechanically coupled to a swash plate of the first hydraulic pump **2a** via a link and play a role of controlling a volume of the first hydraulic pump **2a**. Likewise, the second pump displacement increase valve **51b**, the second pump displacement reduction valve **52b**, and the second stroke constraint valve **53b** are mechanically coupled to a swash plate of the second hydraulic pump **2b** via a link and play a role of controlling a volume of the second hydraulic pump **2b**. The second pump displacement increase valve **51c**, the second pump displacement reduction valve **52c**, and the second stroke constraint valve **53c** are mechanically coupled to a swash plate of the second hydraulic pump **2c** via a link and play a role of controlling a volume of the second hydraulic pump **2c**.

[0052] The first pump displacement increase valve **51a** and the second pump displacement increase valves **51b** and **51c** are each urged by a spring from one side (right side in FIG. 3) and each include a pilot pressure receiving section on the other side (left side in FIG. 3). The first pump flow control pressure $Pf1$ is input to the pilot pressure receiving section of the first pump displacement increase valve **51a**. When the first pump displacement increase valve **51a** is thereby urged to the right side in FIG. 3, the volume of the first hydraulic pump **2a** increases and a delivery rate thereof increases. Likewise, the second pump flow control pressures $Pf2$ and $Pf3$ are input to the pilot pressure receiving sections of the second pump displacement increase valves **51b** and **51c**. When the second pump displacement increase valves **51b** and **51c** are thereby urged to the right side in FIG. 3, delivery rates of the second hydraulic pumps **2b** and **2c** increase.

[0053] The first pump displacement reduction valve **52a** and the second pump displacement reduction valves **52b** and **52c** each include a pilot pressure receiving section on one side (right side in FIG. 3) and are each urged by a spring from the other side (left side in FIG. 3). The first pump torque control pressure $Pt1$, a delivery pressure $Pd1$ of first hydraulic pump **2a**, and a delivery pressure $Pd2$ of the second hydraulic pump **2b** are input to the pilot pressure receiving section of the first pump displacement reduction valve **52a**, thereby driving the first pump displacement reduction valve **52a**. When the first displacement reduction valve **52a** is urged to the left side in FIG. 3 by a total urging force of these pressures, then the delivery rate of the first hydraulic pump **2a** decreases to limit the absorption torque of the first hydraulic pump **2a**. Likewise, the second pump torque control pressure $Pt2$, the delivery pressure $Pd1$ of the first hydraulic pump **2a**, and the delivery pressure $Pd2$ of the second hydraulic pump **2b** are input to the pilot pressure receiving section of the second pump displacement reduction valve **52b**, thereby driving the second pump displacement reduction valve **52b**. When the second displacement reduction valve **52b** is urged to the left side in FIG. 3 by a total urging force of these pressures, then the delivery rate of the second hydraulic pump **2b** decreases to limit the absorption torque of the second hydraulic pump **2b**. The second pump torque control pressure $Pt3$ and the delivery pressure $Pd3$ of the second hydraulic pump **2c** are input to the pilot pressure receiving section of the second pump displacement reduction valve **52c**. When the second pump displacement reduction valve **52c** is urged to the left side in FIG. 3 by a total urging force by these pressures, the absorption torque of the second hydraulic pump **2c** is limited.

[0054] Furthermore, a pressure of the pilot hydraulic fluid source **17** directly acts on a right side in FIG. 3 of the second stroke constraint valve **53b**, while a pilot pressure of the pilot hydraulic fluid source **17** reduced by the second pump displacement increase valve **51b** and the second pump displacement reduction valve **52b** acts on left side in FIG. 3 of the second stroke constraint valve **53b**. When the second pump displacement increase valve **51b**, the second pump displacement reduction valve **52b**, and the second stroke constraint valve **53b** move to the right side in FIG. 3, then the pressure acting on the left side in FIG. 3 of the second stroke constraint valve **53b** decreases. When the second pump displacement increase valve **51b**, the second pump displacement reduction valve **52b**, and the second stroke constraint valve **53b** move to the left side in FIG. 3, then the pressure acting on the right side in FIG. 3 of the second stroke constraint valve **53b** decreases. In other words, a restoring force in response to a difference between the pressures acting on the two sides acts on the second stroke constraint valve **53b**, thereby suppressing movements of the second pump displacement increase valve **51b**, the second pump displacement reduction valve **52b**, and the second stroke constraint valve **53b**, and keeping constant the delivery rate of the second hydraulic pump **2b** under the same pressure conditions. The first stroke constraint valve **53a** and the second stroke constraint valve **53c** have configurations similar to that of the second stroke constraint valve **53b** and function similarly to the second stroke constraint valve **53b**.

[0055] 4. Controller

[0056] FIG. 4 is a functional block diagram of the controller **100**. The controller **100** shown in FIG. 4 includes a boom-raising pilot pressure selection section **101**, a swing target power arithmetic section **102**, a swing target flow rate arithmetic section **103**, a pump flow control section **104**, a boom target power arithmetic section **105**, an arm target power arithmetic section **106**, a bucket target power arithmetic section **107**, and a pump torque control section **108**. The respective functional sections will be described below.

[0057] 4-1. Boom-Raising Pilot Pressure Selection Section

[0058] FIG. 5 is a circuit diagram of the boom-raising pilot pressure selection section **101**. As shown in FIG. 5, the boom-raising pilot pressure selection section **101** includes determiners **101a** to **101c**, a switch **101d**, and a selector **101e**. The determiners **101a** to **101c** are functional sections that determine whether a failure occurs in the boom raising pilot pressure sensor **13**. Specifically, the determiner **101a** determines whether the boom raising pilot pressure Pu detected by the boom raising pilot pressure sensor **13** is lower than a predetermined lower limit threshold $S0$, the determiner **101b** determines whether the boom raising pilot pressure Pu is higher than a predetermined upper limit threshold $S1$ ($<S0$), and the determiner **101c** determines that a failure occurs in the boom raising pilot pressure sensor **13** when any of two determinations is true (that is, Pu does not satisfy $S1 < Pu < S0$). The switch **101d** is changed over in response to an output from the determiner **101c** and when it is determined that the boom raising pilot pressure sensor **13** is normal (Pu satisfies $S1 < Pu < S0$), the switch **101d** selects the boom raising pilot pressure Pu and outputs the boom raising pilot pressure Pu as a boom raising pilot pressure Pus . Conversely, when it is determined that the boom raising pilot pressure sensor **13** fails (Pu satisfies $Pu \leq S1$ or $S0 \leq Pu$), the switch **101d** is changed over and an output from the

selector **101e** is output as the boom raising pilot pressure P_{us} . The output from the selector **101e** is a higher one of the second pump flow control pressures $Pf2$ and $Pf3$. The boom raising pilot pressure P_{us} is output to the swing target power arithmetic section **102** and the boom target power arithmetic section **105**.

[0059] 4-2. Swing target power arithmetic section

[0060] FIG. 6 is a circuit diagram of the swing target power arithmetic section **102**. The swing target power arithmetic section **102** is a functional section that computes target power of the swing hydraulic motor **3** (hereinafter, referred to as "swing target power H_s ") from the swing pilot pressure $P1$ or P_r and the boom raising pilot pressure P_{us} . This swing target power arithmetic section **102** makes a correction in such a manner as to increase the swing target power H_s as the swing pilot pressure $P1$ or P_r is higher and to reduce the swing target power H_s as the boom raising pilot pressure P_{us} is higher. Specifically, the swing target power arithmetic section **102** computes the swing target power H_s from the swing pilot pressure $P1$ or P_r using a map **102a**. A plurality of relationships between the swing pilot pressure $P1$ or P_r and the swing target power H_s in the map **102a** are prepared in accordance with the boom raising pilot pressure P_{us} , and the computed swing target power H_s for the swing pilot pressure $P1$ or P_r becomes lower as the boom raising pilot pressure P_{us} is higher. The swing target power H_s is output to the swing target flow rate arithmetic section **103** and the pump torque control section **108**.

[0061] 4-3. Swing Target Flow Rate Arithmetic Section

[0062] FIG. 7 is a circuit diagram of the swing target flow rate arithmetic section **103**. The swing target flow rate arithmetic section **103** is a functional section that computes a target flow rate of the first hydraulic pump **2a** (hereinafter, referred to as "swing target flow rate F_{ts} ") from the swing pilot pressure $P1$ or P_r and the swing target power H_s . This swing target flow rate arithmetic section **103** makes a correction in such a manner as to increase the swing target flow rate F_{ts} as the swing pilot pressure $P1$ or P_r is higher and to reduce an increasing rate of the swing target flow rate F_{ts} as the swing target power H_s input from the swing target power arithmetic section **102** is lower. Specifically, the swing target flow rate arithmetic section **103** includes maps **103a** and **103c** and a rate limiter **103b**. When the swing pilot pressure $P1$ or P_r is input, the swing target flow rate arithmetic section **103** generates a swing reference flow rate in response to the swing pilot pressure $P1$ or P_r using the map **103a**. An increasing rate of this swing reference flow rate is limited by the rate limiter **103b** to be computed as the swing target flow rate F_{ts} . A limit value used in the rate limiter **103b** is a value computed from the swing target power H_s using the map **103c**. The map **103c** makes setting in such a manner as to increase the increasing rate of the swing target flow rate F_{ts} as the swing target power H_s is higher. Since the swing target power arithmetic section **102** computes the swing target power H_s in such a manner as to reduce the swing target power H_s as the boom raising pilot pressure P_{us} is higher, the increasing rate of the swing target flow rate F_{ts} becomes lower as the boom raising pilot pressure P_{us} is higher. The swing target flow rate F_{ts} computed by the swing target flow rate arithmetic section **103** is output to the pump flow control section **104** and the boom target power arithmetic section **105**.

[0063] 4-4. Pump Flow Control Section

[0064] FIG. 8 is a circuit diagram of the pump flow control section **104**. The pump flow control section **104** is a functional section that controls the delivery rate of the first hydraulic pump **2a** in response to the swing target flow rate F_{ts} input from the swing target flow rate arithmetic section **103**. Specifically, the pump flow control section **104** computes the pump flow control valve command $Sf1$ described above from the target flow rate F_{ts} using a map **104a**, and outputs the pump flow control valve command $Sf1$ to the pump flow control valve **15**. The map **104a** makes setting such that the pump flow control valve command $Sf1$ becomes smaller and a delivery pressure of the pump flow control valve **15** becomes higher as the swing target flow rate F_{ts} is higher.

[0065] 4-5. Boom Target Power Arithmetic Section

[0066] FIG. 9 is a circuit diagram of the boom target power arithmetic section **105**. The boom target power arithmetic section **105** is a functional section that computes boom target power H_{bo1} and H_{bo2} from the boom raising pilot pressure P_{us} computed by the boom-raising pilot pressure selection section **101** and the swing target flow rate F_{ts} computed by the swing target flow rate arithmetic section **103**, and includes maps **105a** and **105b**, a multiplier **105c**, and a subtracter **105d**. When the boom raising pilot pressure P_{us} and the swing target flow rate F_{ts} are input, the boom target power arithmetic section **105** generates boom target power H_{bo} . The map **105a** makes setting to make a correction in such a manner as to increase the boom target power H_{bo} as the boom raising pilot pressure P_{us} is higher and to reduce the boom target power H_{bo} as the swing target flow rate F_{ts} is higher. For example, a plurality of relationships between the boom raising pilot pressure P_{us} and the boom target power H_{bo} in the map **105a** are prepared in accordance with the swing target flow rate F_{ts} , and the map **105a** makes setting in such a manner as to decrease the boom target power H_{bo} to be computed for the boom raising pilot pressure P_{us} as the swing target flow rate F_{ts} is higher. At the same time, the boom target power arithmetic section **105** computes a boom target power ratio R from the boom raising pilot pressure P_{us} using the map **105b**. The boom target power ratio R is multiplied by the boom target power H_{bo} in the multiplier **105c**, and a value obtained by multiplying the boom target power H_{bo} by the boom target power ratio R is computed as boom target power H_{bo2} that is a target torque of the boom cylinder **4** assigned to the second hydraulic pump **2c**. In addition, a value obtained by subtracting boom target power H_{bo2} from the boom target power H_{bo} in the subtracter **105d** is computed as boom target power H_{bo1} that is a target torque of the boom cylinder **4** assigned to the second hydraulic pump **2b**. A characteristic of the map **105b** may be defined, for example, in such a manner as to increase the boom target power ratio R as an opening area of the boom directional control valve **23** is larger on the basis of a ratio of opening areas of the boom directional control valve **22** and **23** to the boom raising pilot pressure P_{us} . The boom target power H_{bo1} and H_{bo2} is output to the pump torque control section **108**.

[0067] 4-6. Arm Target Power Arithmetic Section

[0068] FIG. 10 is a circuit diagram of the arm target power arithmetic section **106**. The arm target power arithmetic section **106** is a functional section that computes arm target power H_{ar} on the basis of a detection signal of the second pump flow control pressure $Pf3$ from the second pump flow

control pressure sensor **14b**. The arm target power arithmetic section **106** in the present embodiment computes the arm target power H_{ar} in response to the second pump flow control pressure $Pf3$ using a map **106a**. The computed arm target power H_{ar} is output to the pump torque control section **108**.

[0069] 4-7. Bucket Target Power Arithmetic Section

[0070] FIG. **11** is a circuit diagram of the bucket target power arithmetic section **107**. The bucket target power arithmetic section **107** is a functional section that computes bucket target power H_{bu} on the basis of a detection signal of the second pump flow control pressure $Pf2$ from the second pump flow control pressure sensor **14a**. The bucket target power arithmetic section **107** in the present embodiment computes the bucket target power H_{bu} in response to the second pump flow control pressure $Pf2$ using a map **107a**. The computed bucket target power H_{bu} is output to the pump torque control section **108**.

[0071] 4-8. Pump Torque Control Section

[0072] FIG. **12** is a circuit diagram of the pump torque control section **108**. The pump torque control section **108** includes selectors **108a** and **108d**, an adder **108b**, and maps **108c** and **108e**. This pump torque control section **108** is a functional section that computes the pump torque control valve command $St12$ to the pump torque control valve **16a** on the basis of the swing target power H_s , the boom target power H_{bo1} , and the bucket target power H_b that are previously computed. At the same time, the pump torque control section **108** is a functional section that computes the pump torque control valve command $St3$ to the pump torque control valve **16b** on the basis of the boom target power H_{bo2} and the arm target power H_{ar} .

[0073] When the boom target power H_{bo1} and the bucket target power H_b are input, higher power of the boom target power H_{bo1} and the bucket target power H_b is selected in the selector **108a**, and the selected power is added to the swing target power H_s in the adder **108b** to compute pump target power $Hp12$. When the pump target power $Hp12$ is computed, the pump torque control valve command $St12$ in response to the pump target power $Hp12$ is computed using the map **108c** and output to the pump torque control valve **16a**.

[0074] On the other hand, when the boom target power H_{bo2} and the arm target power H_{ar} are input, higher power of the boom target power H_{bo2} and the arm target power H_{ar} is selected as pump target power $Hp3$ in the selector **108d**. When the pump target power $Hp3$ is set, the pump torque control valve command $St3$ in response to the pump target power $Hp3$ is computed using the map **108e** and output to the pump torque control valve **16b**.

[0075] The maps **108c** and **108e** make setting in such a manner as to increase the pump torque control valve commands $St12$ and $St3$ and reduce the delivery pressures (that is, the first pump torque control pressure $Pt1$ and the second pump torque control pressures $Pt2$ and $Pt3$) of the pump torque control valves **16a** and **16b** as the pump target power $Hp12$ and $Hp3$ is higher. As the configuration of the pump driving device **50** is previously described, when the delivery pressure of the pump torque control valve **16a** becomes lower, the delivery rates of the second hydraulic pump **2b** and the first hydraulic pump **2a** increase, and when the delivery pressure of the pump torque control valve **16b** becomes lower, the delivery rate of the second hydraulic pump **2c** increases.

[0076] 5. Effect

[0077] (1) Excellent Combined Operability

[0078] According to the hydraulic system configured as described above, the swing target power H_s computed by the swing target power arithmetic section **102** becomes higher as the swing operation amount (that is, the swing pilot pressure $P1$ or Pr) is larger. In this case, during the swing boom raising operation (that is, when the swing pilot pressure $P1$ or Pr and the boom raising pilot pressure Pu are simultaneously input to the controller **100**), the swing target power H_s is calculated to be corrected to be lower than a value in response to the swing operation amount as the boom raising operation amount (that is, the boom raising pilot pressure Pus) is larger. The increasing rate of the swing target flow rate F_t s computed by the swing target flow rate arithmetic section **103** is corrected to be lower than a value in response to the swing operation amount as the swing target power H_s is lower. As a result, during the swing boom raising, the swing acceleration becomes lower as the boom raising operation amount is larger, compared with a case of the sole swing operation. Therefore, "excellent combined operability" is attained during the swing boom raising operation.

[0079] (2) Energy Efficiency

[0080] Since the swing hydraulic motor **3** and the boom cylinder **4** are driven by the different hydraulic pumps (the first hydraulic pump **2a** and the second hydraulic pumps **2b** and **2c**), it is possible to suppress the divergence loss that may be generated in the configuration of driving the swing hydraulic motor and the boom cylinder by the common hydraulic pump. Furthermore, since the delivery rate of the first hydraulic pump **2a** is controlled in response to not only the swing operation amount but also the boom raising operation amount, it is possible to suppress degradation of fuel economy without increasing a pressure loss between the first and second hydraulic pumps **2b** and **2c** and the boom cylinder **4** at a time of adjusting the swing speed.

[0081] (3) Reliability

[0082] If the determiners **101a** to **101c** determine that a failure occurs in the boom raising pilot pressure sensor **13**, the higher signal of the second pump flow control pressures $Pf2$ and $Pf3$ is output, as an alternative signal to the boom raising pilot pressure Pu , from the boom-raising pilot pressure selection section **101**, as described above. As is obvious from a connection relationship among the shuttle valves **11b** to **11f**, the boom raising pilot pressure Pu is one of candidates of the second pump flow control pressures $Pf2$ and $Pf3$ and, therefore, the second pump flow control pressures $Pf2$ and $Pf3$ are generated when the boom raising operation is performed. Therefore, inputting the second pump flow control pressures $Pf2$ and $Pf3$ to the boom-raising pilot pressure selection section **101** makes it possible to detect that there is a probability that the boom raising operation has been performed even if a failure occurs in the boom raising pilot pressure sensor **13**. Owing to this, even if a failure occurs in the boom raising pilot pressure sensor **13**, it is possible to ensure the excellent combined operability during the swing boom raising operation by using the second pump flow control pressure $Pf2$ or $Pf3$ as an alternative to the boom raising pilot pressure Pus .

[0083] Furthermore, the hydraulic system is configured such that the delivery pressure $Pd2$ of the second hydraulic pump **2b** acts on the first pump displacement reduction valve **52a**. In other words, when the boom raising operation is

performed and the boom cylinder 4 communicates with the second hydraulic pump 2b, a load pressure of the boom cylinder 4 acts on the first pump displacement reduction valve 52a as the delivery pressure Pd2 of the second hydraulic pump 2b. Therefore, whether a failure occurs in the boom raising pilot pressure sensor 13, by causing the load pressure of the boom cylinder 4 to act on the first pump displacement reduction valve 52a during the swing boom raising operation, it is possible to suppress the delivery rate of the first hydraulic pump 2a and suppress the swing acceleration. In this respect, it is possible to ensure the excellent combined operability.

[0084] (4) Others

[0085] The map 105a in the boom target power arithmetic section 105 makes setting in such a manner as to reduce the computed boom target power Hbo for the boom raising pilot pressure Pus as the swing target flow rate Fts is higher, as described above. It is thereby possible to slow down the boom raising speed when the swing speed increases and a swing load pressure decreases at the time of the swing boom raising operation. This can also contribute to improving the combined operability.

[0086] 6. Alternatives

[0087] While the case of using the pilot operation levers 1a and 1b is taken as an example in the present embodiment, electric levers may be used as various types of operation devices such as the swing operation device and the boom operation device. If the electric levers are used as the swing operation device and the boom operation device, the pump flow control valve 15 and the pump torque control valves 16a and 16b can be omitted. Moreover, in the operation amount detector, potentiometers that directly detect electric lever operation amounts, for example, can be used as an alternative to the swing pilot pressure sensor 12, the boom raising pilot pressure sensor 13, and the like. In this case, if each potentiometer is configured, for example, such that the pilot pressure of the pilot hydraulic fluid source 17 (or another pilot hydraulic fluid source) is reduced by a solenoid valve similarly to the first pump torque control pressure Pt1 and the second pump torque control pressures Pt2 and Pt3, the solenoid valve is controlled by a command signal computed by the controller 100 on the basis of a signal of the potentiometer, and control pressure signals corresponding to the first pump flow control pressure Pf1 and the second pump flow control pressures Pf2 and Pf3 are generated, it is possible to realize similar functions to those of the embodiment described above.

[0088] Moreover, if the electric levers are used as the swing operation device and the boom operation device, the hydraulic system may be possibly configured such that the pump flow control valve 15 and the pump torque control valves 16a and 16b are omitted, electromagnetically-driven valves are used as the first pump displacement increase valve 51a and the second pump displacement increase valves 51b and 51c, and electromagnetic pilot valves are used as the first pump displacement reduction valve 52a and the second pump displacement reduction valves 52b and 52c. In this case, if the hydraulic system is configured such that control pressure signals corresponding to the first pump flow control pressure Pf1, the second pump flow control pressures Pf2 and Pf3, the first pump torque control pressure Pt1, and the second pump torque control pressures Pt2 and Pt3 are computed by the controller 100 on the basis of the signals of the potentiometers, and the control pressure

signals are output to solenoid drive sections of the first pump displacement increase valve 51a, the second pump displacement increase valves 51b and 51c, the first pump displacement reduction valve 52a, and the second pump displacement reduction valves 52b and 52c, it is possible to realize similar functions to those of the embodiment described above.

DESCRIPTION OF REFERENCE CHARACTERS

- [0089] 1a: Left operation lever (swing operation device, another operation device)
 - [0090] 1b: Right operation lever (boom operation device, another operation device)
 - [0091] 2a: First hydraulic pump
 - [0092] 2b, 2c: Second hydraulic pump
 - [0093] 3: Swing hydraulic motor
 - [0094] 4: Boom cylinder
 - [0095] 5: Arm cylinder (another hydraulic actuator)
 - [0096] 6: Bucket cylinder (another hydraulic actuator)
 - [0097] 8: Track structure
 - [0098] 9: Swing structure
 - [0099] 10: Work device
 - [0100] 12: Swing pilot pressure sensor (swing operation amount detector)
 - [0101] 13: Boom raising pilot pressure sensor (boom raising operation amount detector)
 - [0102] 14a, 14b: Second pump flow control pressure sensor (maximum operation amount detector)
 - [0103] 15: Pump flow control valve
 - [0104] 35: Boom
 - [0105] 51a: First pump displacement increase valve
 - [0106] 52a: First pump displacement reduction valve
 - [0107] 100: Controller
 - [0108] 101a-101c: Determiner
 - [0109] 101d: Switch
 - [0110] 102: Swing target power arithmetic section
 - [0111] 103: Swing target flow rate arithmetic section
 - [0112] 104: Pump flow control section
 - [0113] Fts: Swing target flow rate
 - [0114] Hs: Swing target power
 - [0115] Pf1: First pump flow control pressure (first pump flow control signal)
 - [0116] Pf2, Pf3: Second pump flow control pressure (maximum operation amount)
 - [0117] P1, Pr: Swing pilot pressure (swing operation amount)
 - [0118] Pu, Pus: Boom raising pilot pressure (boom raising operation amount)
 - [0119] Sf1: Pump flow control valve command
1. A hydraulic system for a work machine, the work machine including a track structure, a swing structure swingably mounted on the track structure, and a work device that includes a boom attached to the swing structure, the hydraulic system comprising:
- a swing hydraulic motor causing the swing structure to swing;
 - a boom cylinder driving the boom;
 - a first hydraulic pump delivering a hydraulic fluid for driving the swing hydraulic motor;
 - a second hydraulic pump delivering a hydraulic fluid for driving the boom cylinder;
 - a swing operation device instructing an operation of the swing hydraulic motor;

a boom operation device instructing an operation of the boom cylinder;

a first pump displacement increase valve controlling a volume of the first hydraulic pump;

a swing operation amount detector detecting a swing operation amount of the swing operation device;

a boom raising operation amount detector detecting a boom raising operation amount of the boom operation device; and

a controller controlling a first pump flow control signal that is a command signal to the first pump displacement increase valve on the basis of the swing operation amount detected by the swing operation amount detector and the boom raising operation amount detected by the boom raising operation amount detector, wherein the controller controls the first pump flow control signal in such a manner that a delivery rate of the first hydraulic pump becomes higher as the swing operation amount of the swing operation device is larger and an increasing rate of the delivery rate of the first hydraulic pump becomes lower as the boom raising operation amount of the boom operation device is larger if a swing operation by the swing operation device and a boom raising operation by the boom operation device are performed simultaneously.

2. The hydraulic system for a work machine according to claim 1, comprising

a pump flow control valve controlling the first pump flow control signal, wherein

the controller comprises a swing target power arithmetic section computing swing target power that is target power of the swing hydraulic motor; a swing target flow rate arithmetic section computing a swing target flow rate that is a target flow rate of the first hydraulic pump;

and a pump flow control section computing and outputting a pump flow control valve command that is a command signal to the pump flow control section,

the swing target power arithmetic section makes a correction in such a manner as to increase the swing target power as the swing operation amount of the swing operation device is larger and to reduce the swing target

power as the boom raising operation amount of the boom operation device is larger,

the swing target flow rate arithmetic section makes a correction in such a manner as to increase the swing target flow rate as the swing operation amount of the swing operation device is larger and to reduce an increasing rate of the swing target flow rate as the swing target power is lower, and

the pump flow control section computes the pump flow control valve command on the basis of the swing target flow rate input from the swing target flow rate arithmetic section.

3. The hydraulic system for a work machine according to claim 2, comprising:

an other hydraulic actuator that is driven by the hydraulic fluid delivered from the second hydraulic pump and that is a hydraulic actuator other than the boom cylinder;

an other operation device instructing an operation of the other hydraulic actuator;

a maximum operation amount detector detecting a maximum operation amount that is a maximum value of the boom raising operation amount of the boom operation device and an operation amount of the other operation device;

a determiner determining a failure in the boom raising operation amount detector; and

a switch that is changed over by an output from the determiner and that outputs the maximum operation amount to the swing target power arithmetic section as the boom raising operation amount of the boom operation device if it is determined that a failure occurs in the boom raising operation amount detector.

4. The hydraulic system for a work machine according to claim 3, comprising

a first pump displacement reduction valve that is driven by delivery pressures of the first hydraulic pump and the second hydraulic pump and that operates in such a manner as to limit an absorption torque of the first hydraulic pump.

* * * * *