

**(12) PATENT**  
**(19) AUSTRALIAN PATENT OFFICE**

**(11) Application No. AU 200056596 B2**  
**(10) Patent No. 778777**

(54) Title  
Breathing assistance apparatus

(51) <sup>6</sup> International Patent Classification(s)  
A61M 016/20

(21) Application No: 200056596 (22) Application Date: 2000.09.11

(30) Priority Data

(31) Number	(32) Date	(33) Country
337993	1999.09.23	NZ

(43) Publication Date : 2001.03.29  
(43) Publication Journal Date : 2001.03.29  
(44) Accepted Journal Date : 2004.12.23

(71) Applicant(s)  
Fisher and Paykel Healthcare Limited

(72) Inventor(s)  
Nicholas Charles Alan Smith; Alastair Edwin McAuley

(74) Agent/Attorney  
A J Park, Level 11, 60 Marcus-Clarke Street, CANBERRA ACT 2601

(56) Related Art  
GB 1238649  
US 5398673

**ABSTRACT**

5 A valve (237) for use in a CPAP system or any stem at a pressure above ambient which vents the pressurised gases from the blower (230) during expiration. Due to the pressure-flow characteristics of the blower (230) this results in the patient (236) having a much lower airway pressure during expiration making breathing easier. The valve includes a movable member (108) which blocks flow from the blower (230) to the patient (236) during exhalation and vents externally. During inhalation gases flow normally from the blower (230) to the patient (236).



AUSTRALIA  
PATENTS ACT, 1990

COMPLETE SPECIFICATION

FOR A STANDARD PATENT

ORIGINAL



---

Name of Applicant: FISHER & PAYKEL ~~LIMITED~~ *Healthcare limited*

Actual Inventors: NICHOLAS CHARLES ALAN SMITH and ALASTAIR EDWIN McAULEY

Address for service in Australia: A J PARK, Level 11, 60 Marcus Clarke Street, Canberra ACT 2601

Invention Title: Breathing Assistance Apparatus

The following statement is a full description of this invention, including the best method of performing it known to me/us

**FIELD OF THE INVENTION**

This invention relates to valves particularly through not solely for inclusion in the breathing circuit of a respirator.

**BACKGROUND ART**

5 A medical breathing circuit such as might be used in a Continuous Positive Airway Pressure Respirator (CPAP) includes an inspiratory gases tube which has one end thereof connected to the patient through an interface. For example through an endotracheal breathing tube extending into the trachea and ending just above the lungs. The other end thereof is connected to a respirator providing pressurised gases. The connection to the respirator may be direct or a self contained humidifier may be interposed.

10 One disadvantage of CPAP treatment is that it effectively reverses the normal breathing function. The patient has to relax to breath in and requires effort to breath out. Since normal breathing requires the exact opposite, the use of CPAP is sometimes difficult initially.

15 A number of devices exist to reduce the effort required by the patient to exhale. For example US Patent 5,657,752 assigned to Airways Associates describes a variable orifice venting aperture member in the nasal mask to help vent the exhalations. US Patent Number 5,065,756 assigned to New York University includes vent holes in the face mask for rapid discharge of exhaled air. US Patent 4,658,213 assigned to New York University includes a threshold valve to release air from the mask. Alternatively electronic methods exist such as that described in US Patent 5803065 assigned to Respironics have been used to improve the effectiveness of CPAP therapy.

20 However to some degree these existing devices are still somewhat ineffective. Also in some cases these apparatus include a bulky face mask and strapping which may be uncomfortable for the user.

25 **DISCLOSURE OF INVENTION**

It is an object of the present invention to provide a valve for a respiratory breathing circuit which will obviate the above disadvantage or will at least provide healthcare providers with a useful choice.

30 Accordingly in a first aspect the invention consists in a device for controlling the gas flow between a pressurised gases supply and a user, comprising or including:

- a body portion including a first opening adapted to be in fluid communication with a pressurised gases supply, a second opening adapted to be in fluid communication with a user
- a first auxiliary outlet in said body portion, and
- valve means adapted such that during a user's inhalation, the flow of gases from said

first opening is directed to said second opening, and during a user's exhalation, the flow of gases from said first opening is directed to said first auxiliary outlet.

In a second aspect the present invention consists in a system for supplying gases to a user at a pressure above ambient including a pressurised gases supply; gases delivery means for supplying said gases to said user in fluid communication with said pressurised gases supply and said user; and flow control means disposed within said gases delivery means or in fluid communication therewith, said flow control means comprising or including:

a body portion including a first opening adapted to be in fluid communication with said pressurised gases supply, a second opening adapted to be in fluid communication with said user a first auxiliary outlet in said body portion, and

valve means adapted such that during said user's inhalation, the flow of gases from said first opening is directed to said second opening, and during said user's exhalation, the flow of gases from said first opening is directed to said first auxiliary outlet.

To those skilled in the art to which the invention relates, many changes in construction and widely differing embodiments and applications of the invention will suggest themselves without departing from the scope of the invention as defined in the appended claims. The disclosures and the descriptions herein are purely illustrative and are not intended to be in any sense limiting.

**BRIEF DESCRIPTION OF DRAWINGS**

Figure 1A is a blown out perspective view of the present invention, showing the components that fit together to form the valve,

Figure 1B is a blown out perspective view of the movable valve member according to the preferred embodiment of the present invention,

Figure 2 is a cutaway view of the present invention during inhalation,

Figure 3 is a cutaway view of the present invention during exhalation,

Figure 4 is a graph of a typical pressure/flow rate characteristics of a respirator,

Figure 5 is a block diagram of a typical breathing assistance apparatus circuit, according to the preferred embodiment of the present invention,

Figure 6 is a graph illustrating the typical pressure profile experienced by a patient according to traditional CPAP methods, and

Figure 7 is a graph illustrating the typical pressure profile experienced by a patient according to the preferred embodiment of the present invention.

### BEST MODE FOR CARRYING OUT THE INVENTION

The present invention attempts to provide a simple to manufacture device which attempts to improve comfort levels for a user undergoing CPAP therapy. This is done by providing a four-way valve in the conduit between the respirator and the patient which allows both gases to flow to the patient and exhalations to be expelled to flow through the same conduit. This makes exhaling easier for the user, without the need for additional apparatus to be worn by the user. If the gases supplied to the user are to be humidified, the valve is positioned between the respirator and the humidifier, i.e. upstream of the humidifier.

Referring now to Figure 1, we see the valve in more detail. The valve body 100 has two ends 102, 104 adapted for connection to a typical respiratory conduit and an enlarged centre section 106 which houses the axially moveable valve member 108. The centre section 106 includes two apertures 110 and 112 on its periphery, located either side of an imaginary central point.

The valve member 108 is of a generally hollow cylindrical construction and includes two matching apertures 114, 116 on its periphery again located either side of an imaginary centre point. Also part of the valve member 108 is a partition 118 which joined to the inner periphery of the valve member in between the two apertures 114, 116. Attached in the centre 122 of the partition 118 is a one-way valve 120 which only allows inhalatory gases to pass and at least partially blocks exhalatory gases.

In the preferred embodiment of the present invention the one way valve 120 is a sealing rubber flap attached to the partition on the patient side. This allows gas to pass from respirator to user (inhalation), but only on a minimal level from user to respirator (exhalation) in Figures 2 and 3. This is because the flap is designed to be not quite large enough to entirely seal around the aperture. Thus a small amount of exhalatory gases may pass.

Referring now to Figures 2 and 3, the operation of the valve is now explained.

During a patient inhalation the valve member is in the open position as shown in Figure 2. The gas flow is as designated by arrow 130, which forces the movable member 108 towards the patient, until it hits the inspiratory stops 134. The apertures in the body portion 110, 112 in this position are closed off and do not match up with the apertures in the valve member 114, 116. In this case the one-way valve is effectively in open position and provides low resistance through the valve from the respirator to the patient.

When the patient exhales, shown in Figure 3, back pressure results on the patient side of the valve due to the one-way valve 120. This pressure forces the valve member 108 to move towards the respirator, until it hits the expiratory stops 136. Once forced to the "closed"

position, the apertures 110, 112 in the body portion and the apertures in the valve member 114, 116 align. This means that gases from the respirator are discharged into the atmosphere, shown by arrow 140 and the exhalatory gases from the patient, shown by arrow 150, are also discharged into the atmosphere. This means that the back pressure that the patient experiences while exhaling is much reduced due to the typical pressure flow rate characteristics of the respirator shown in Figure 4. During inhalation the respirator might operate at point 200. Whereas during exhalation, due to the high flow rate through aperture 110 into the atmosphere, operation might be at point 202 with correspondingly low pressure seen by the patient.

It will be appreciated that the aperture in the valve used to vent the patient's exhalations is only one possible embodiment of the present invention. It would be equally viable to have, for example, a pressure release valve in the circuit near the patient. The advantage of the present invention however is the reduced pressure delivered by the respirator, during exhalation.

Each of the valve body portion 102 and valve member 108 may be simply manufactured by injection moulding, for example a polycarbonate plastics material or other suitable plastics material.

A typical respiratory humidification circuit such as might employ the present invention is shown diagrammatically in Figure 5, and includes the respirator 230, humidifier 231, and the associated respiratory breathing tubes 233 and 234. A patient 236 under treatment is shown connected to the system. As indicated in Figure 5 the valve of the present invention is connected between the humidifier 231 and the outlet port of the respirator 230 and is indicated by reference numeral 237.

A typical pressure profile as might be experienced by a patient treated using the present invention is shown in Figure 7. This illustrates the high pressure during inhalation 300, the point at which the valve vents the respirator output 301, and the relatively low pressure during exhalation 302. This compares with a typical pressure profile of a patient treated without the present invention shown in Figure 6. This illustrates that the pressure experienced during exhalation 308 is similar to that during inhalation 306.

It will be appreciated from the above description that during exhalation the patient does not have to exert as much force to exhale as would normally be the case with traditional CPAP therapy. Thus the present invention provides a simple method of improving the quality of CPAP therapy without increasing the bulk of the apparatus worn by the patient.

- 6 -

**THE CLAIMS DEFINING THE INVENTION ARE AS FOLLOWS:**

1. A device for controlling the gas flow between a continuously pressurised gases supply and a user, comprising or including:
- 5 a body portion including a first opening adapted to be in fluid communication with a continuously pressurised gases supply, a second opening adapted to be in fluid communication with a spontaneously breathing user,
- a first auxiliary outlet for external venting in said body portion,
- valve means including at least one aperture adapted such that during a user's inhalation,
- 10 the flow of gases from said first opening is directed to said second opening, and during a user's exhalation, a substantial portion of the flow of gases from said first opening is directed through said at least one aperture to said first auxiliary outlet, and
- a second auxiliary outlet in said body portion, which during inhalation of a user is closed, and during exhalation of a user is open and in fluid communication with said second
- 15 opening.
2. A device as claimed in claims 1 wherein said valve means comprises or includes an axially moveable member of a construction suitable to substantially seal inside said moveable member but in use axially moveable therein.
- 20
3. A device as claimed in claim 2 wherein said movable member includes at least two apertures and said first auxiliary outlet and said second auxiliary outlet comprise apertures in said body portion which align with said apertures in said moveable member during exhalation of a user, and are closed off by solid sections of said moveable member during inhalation of a user.
- 25
4. A device as claimed in claims 2 or 3 wherein said moveable member includes a partition disposed between said apertures in said moveable member, and a one way valve allowing flow only in the direction from said first opening to said second opening.
- 30
5. A device as claimed in any one of claims 1 to 4 wherein said first auxiliary outlet is of an cross sectional area greater than that of said second auxiliary outlet.



- 7 -

6. A device as claimed in claim 3 wherein said body portion including stopping means restricting the axial movement of said movable member such that during inhalation said moveable member moves towards said second opening until stopped by said stopping means whereby said apertures in said body portion are closed off by said solid sections, and during  
5 exhalation said moveable member moves toward said first opening until stopped by said stopping means whereby said apertures in said moveable member align with said apertures in said body portion.

7. A system for supplying gases to a user at a pressure above ambient comprising or  
10 including:

a pressurised gases supply,

gases delivery means for supplying said gases to said user in fluid communication with said pressurised gases supply and said user, and

15 flow control means disposed within said gases delivery means or in fluid communication therewith, said flow control means comprising a device according to any one of the preceding claims.

8. A system as claimed in claim 7 further comprising or including humidification means, for humidifying said gases prior to delivery to said user, disposed within or in fluid  
20 communication with said gases delivery means.

9. A device for controlling the gas flow between a pressurised gases supply and a user, substantially as herein described and as illustrated by the accompanying drawings.

25 10. A system for supplying gases to a user at a pressure above ambient, substantially as herein described and as illustrated by the accompanying drawings.

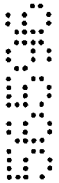

**FIG. 1a**

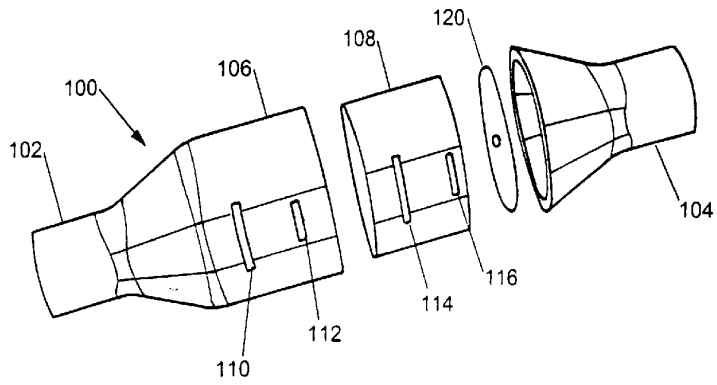

**FIG. 1b**

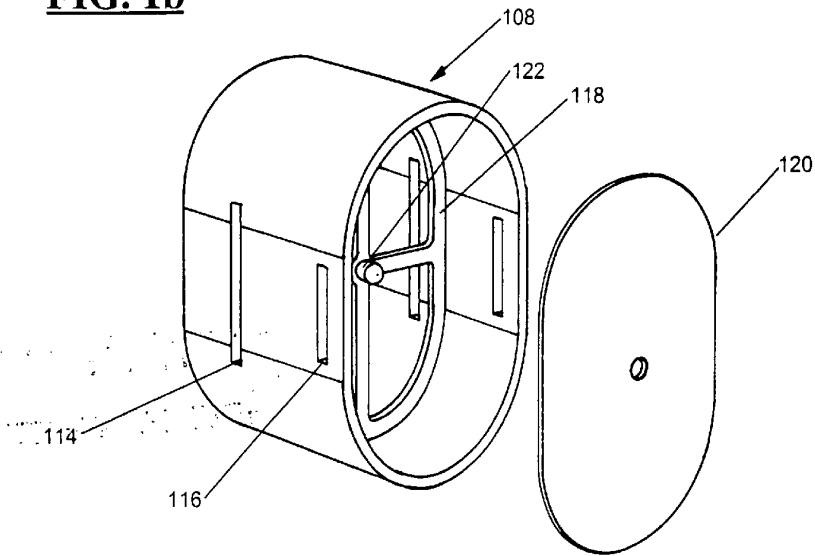

2/4

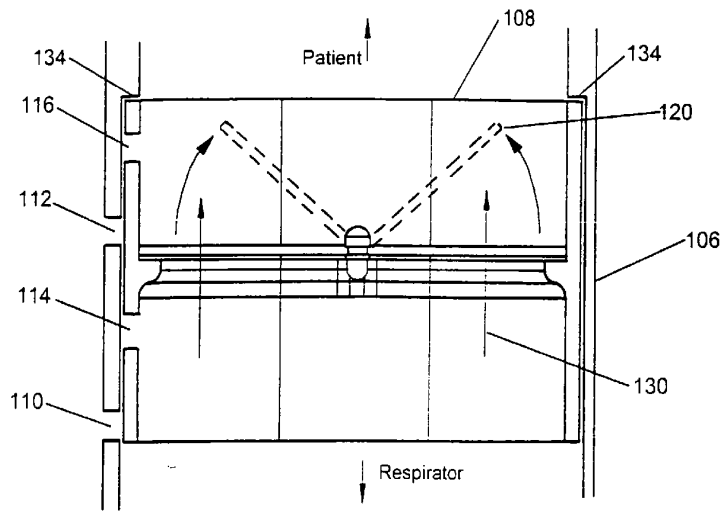

**FIG. 2**

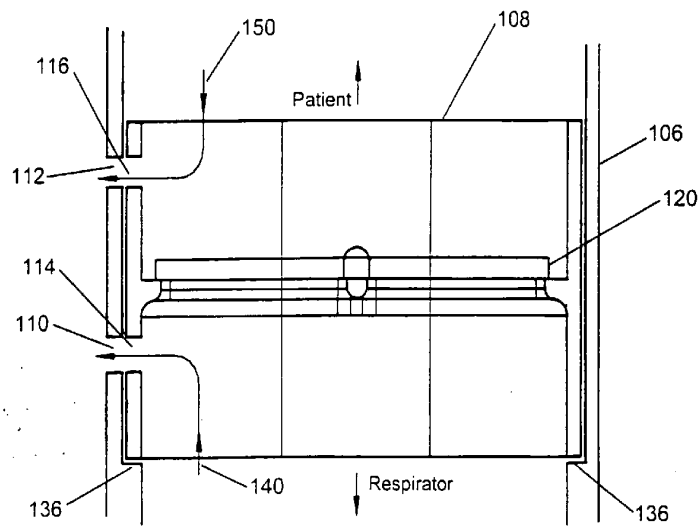
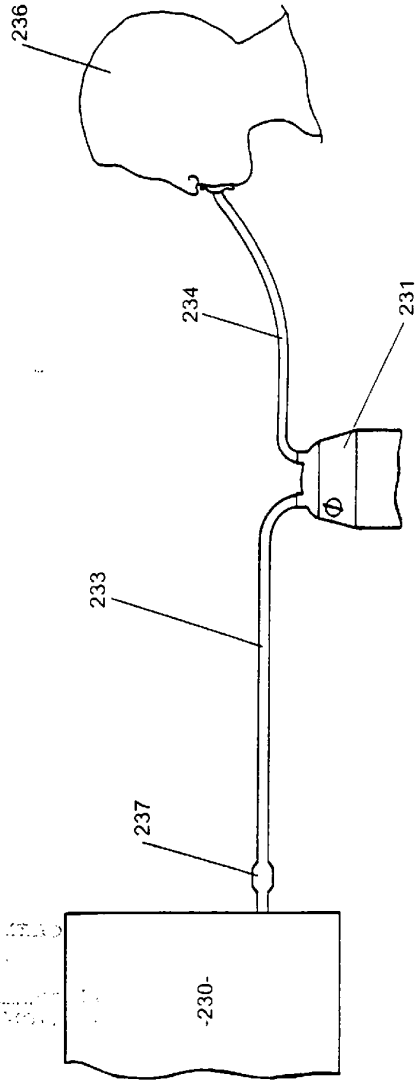

**FIG. 3**

5  
5  
5  
4

11 09 00 55595

3/4



**FIG. 5**

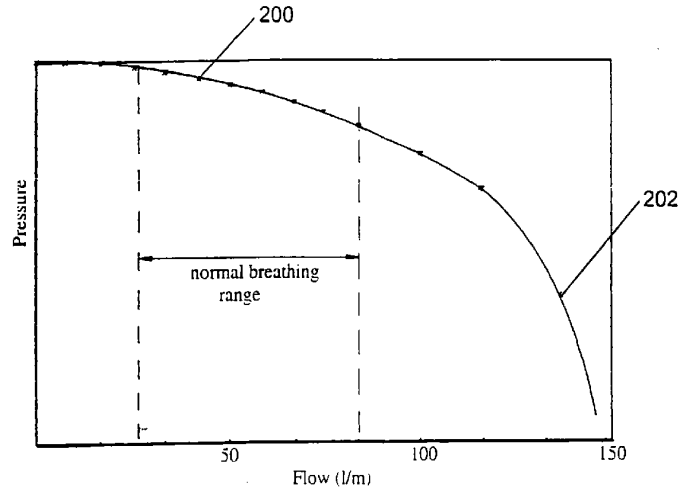

**FIG. 4**

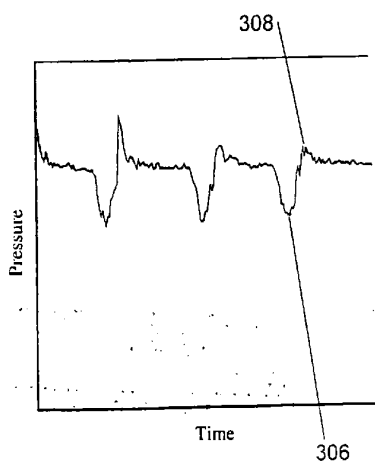

**FIG. 6**

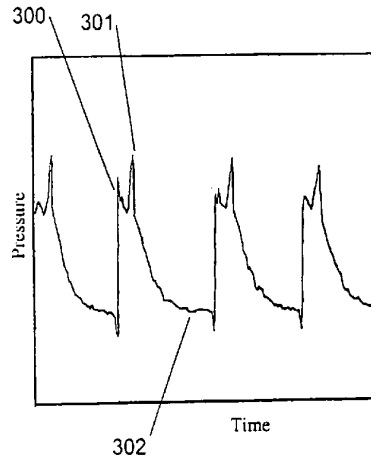

**FIG. 7**

200  
8  
8  
11