



US00D801635S

(12) **United States Design Patent**
Kositchiranant

(10) **Patent No.:** **US D801,635 S**

(45) **Date of Patent:** **** Nov. 7, 2017**

(54) **GARMENT**

(71) Applicant: **NIKE, Inc.**, Beaverton, OR (US)

(72) Inventor: **Paridee Kositchiranant**, Portland, OR (US)

(73) Assignee: **NIKE, Inc.**, Beaverton, OR (US)

(**) Term: **15 Years**

(21) Appl. No.: **29/557,498**

(22) Filed: **Mar. 9, 2016**

(30) **Foreign Application Priority Data**

Feb. 10, 2016 (EM) 002980474-0027

(51) **LOC (10) Cl.** **02-02**

(52) **U.S. Cl.**
USPC **D2/731**

(58) **Field of Classification Search**
USPC D2/840, 841, 829, 731, 853, 708
CPC A41D 1/00
See application file for complete search history.

(56) **References Cited**

U.S. PATENT DOCUMENTS

2,491,001	A *	12/1949	Croonborg	A41D 1/02
					2/125
D295,575	S *	5/1988	Campbell	2/115
D391,740	S *	3/1998	Barrington	D2/728
D529,687	S *	10/2006	Rindle	D2/828
D622,938	S *	9/2010	Kanada	D2/840
D639,023	S *	6/2011	Iamartino	D2/750
D641,138	S *	7/2011	Santo	D2/840
8,341,766	B2 *	1/2013	Rodriguez	A41D 3/00
					2/93
D679,072	S *	4/2013	Abbevik	D2/828
D698,123	S *	1/2014	Yu	D2/840
D698,524	S *	2/2014	Roberts	D2/839
D703,922	S *	5/2014	Roberts	D2/829

D715,029	S *	10/2014	Roberts	D2/840
D733,397	S *	7/2015	Harps	D2/731
D758,692	S *	6/2016	Burlo	D2/731
D760,479	S *	7/2016	Adrovic	D2/731
D760,480	S *	7/2016	Adrovic	D2/731
D761,521	S *	7/2016	McArthur	D2/731
D763,550	S *	8/2016	Martz	D2/749
2006/0053526	A1 *	3/2006	Beland	A41D 13/0015
					2/115
2008/0184454	A1 *	8/2008	Collier	A41D 1/06
					2/93
2009/0192433	A1 *	7/2009	Wells	A41D 13/1245
					602/77

* cited by examiner

Primary Examiner — Kevin Rudzinski

(74) *Attorney, Agent, or Firm* — Banner & Witcoff, Ltd.

(57) **CLAIM**

The ornamental design for a garment, as shown and described.

DESCRIPTION

FIG. 1 is a front perspective view of a garment showing our new design;
 FIG. 2 is a rear perspective view thereof;
 FIG. 3 is a front view thereof;
 FIG. 4 is a rear view thereof;
 FIG. 5 is a side view thereof;
 FIG. 6 is a second side view thereof;
 FIG. 7 is a top view thereof; and,
 FIG. 8 is a bottom view thereof.

The broken lines immediately adjacent to the shaded area represent unclaimed boundaries of the design. The unshaded regions demarcated by broken lines, represent portions of the garment and form no part of the claimed design. The contrast in shading represents a contrast in appearance only and does not represent any particular color, material, texture or finish.

1 Claim, 6 Drawing Sheets

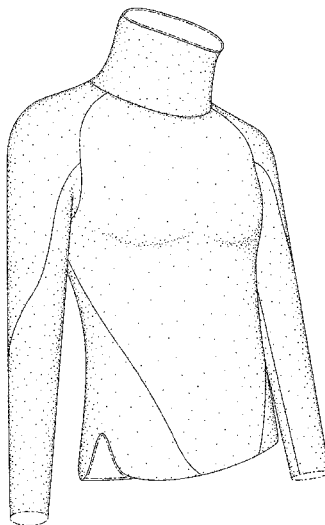

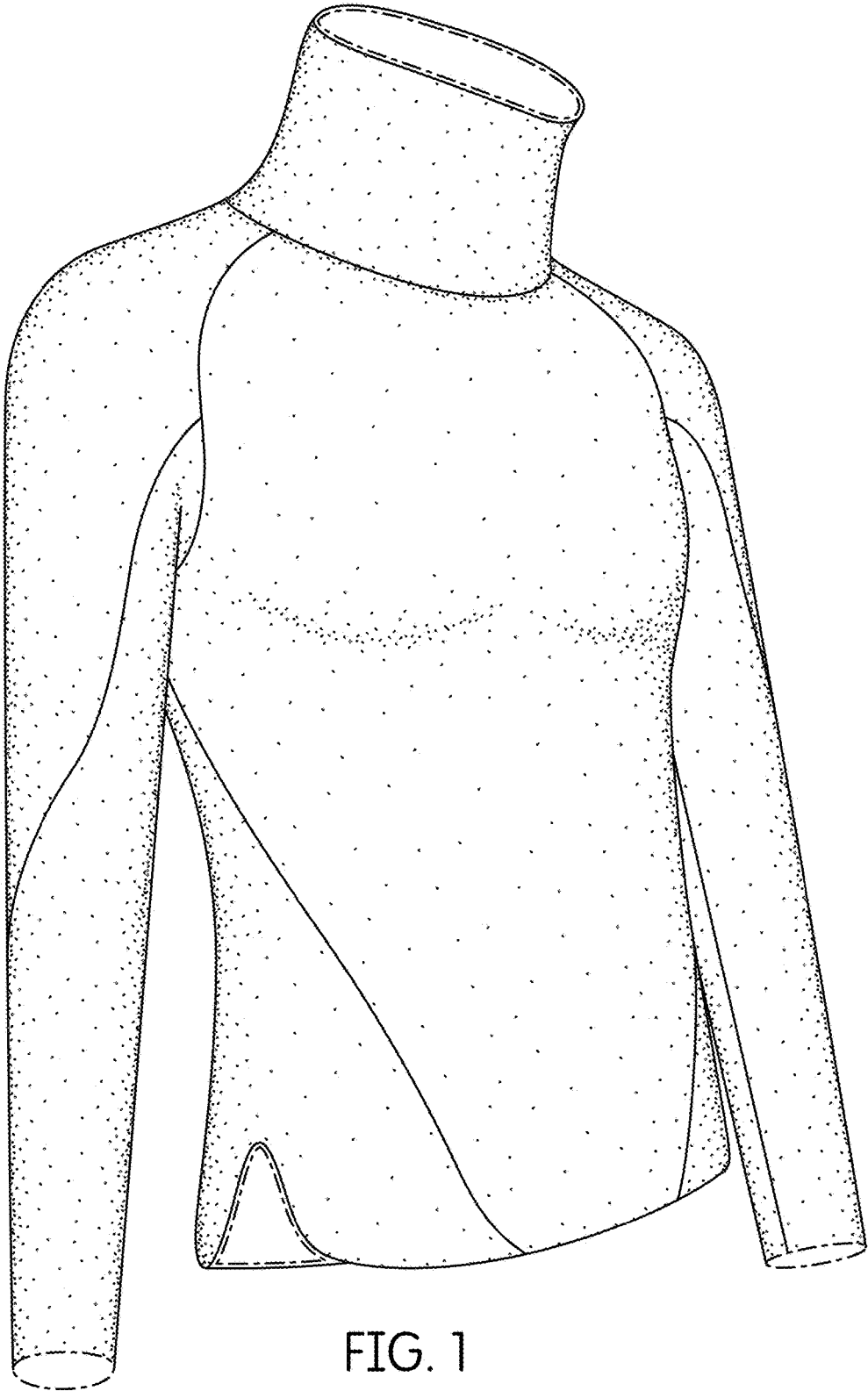

FIG. 1

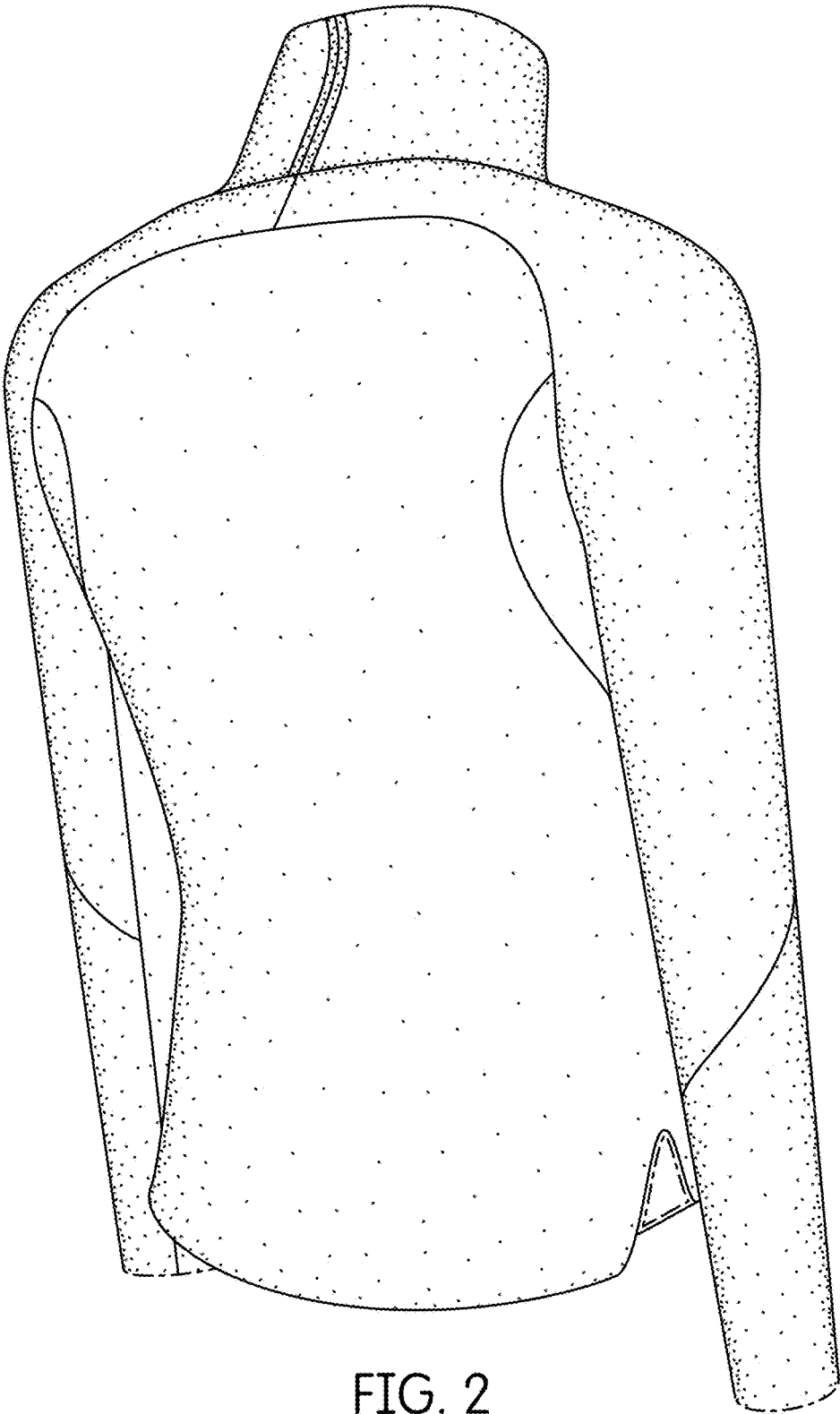

FIG. 2

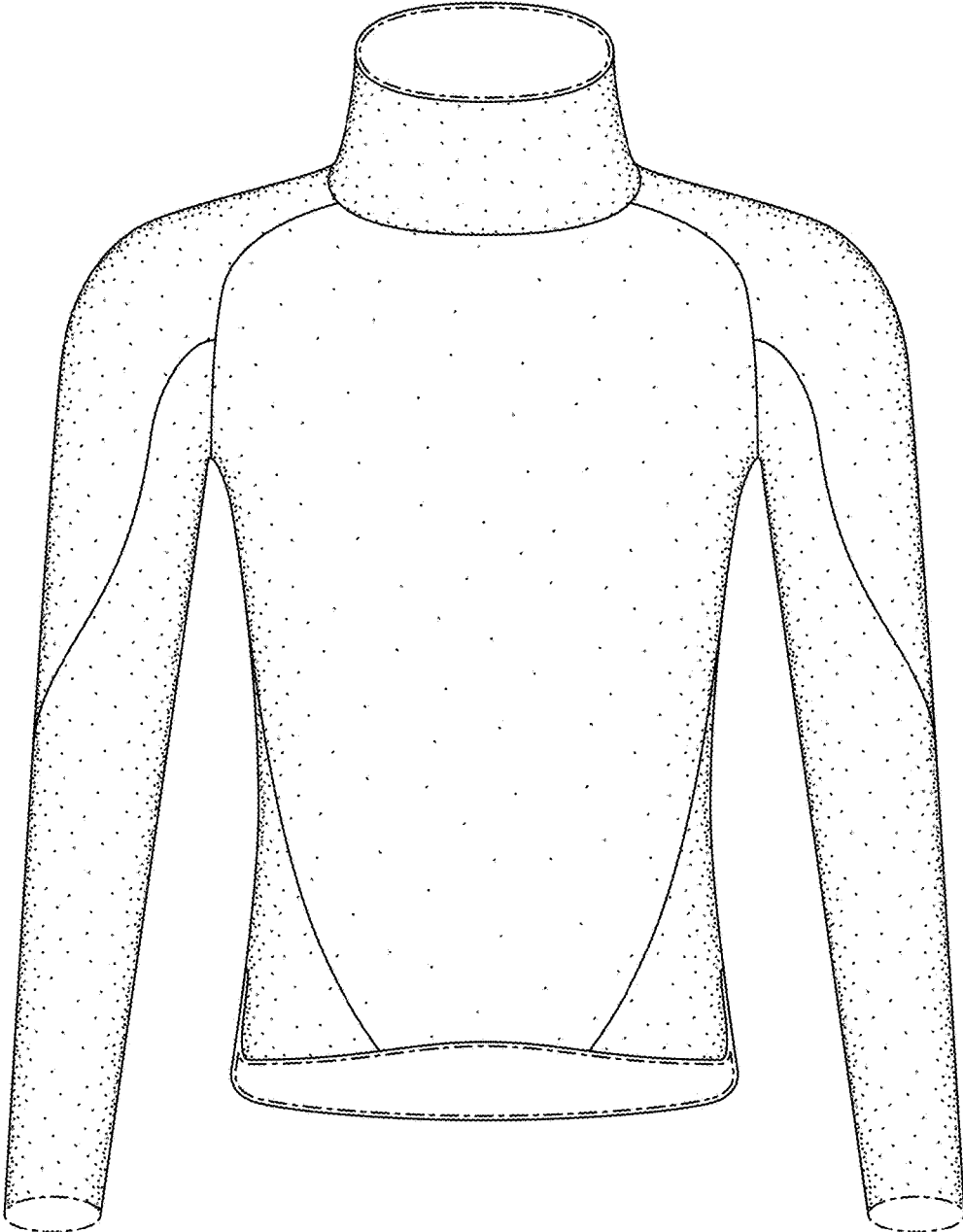

FIG. 3

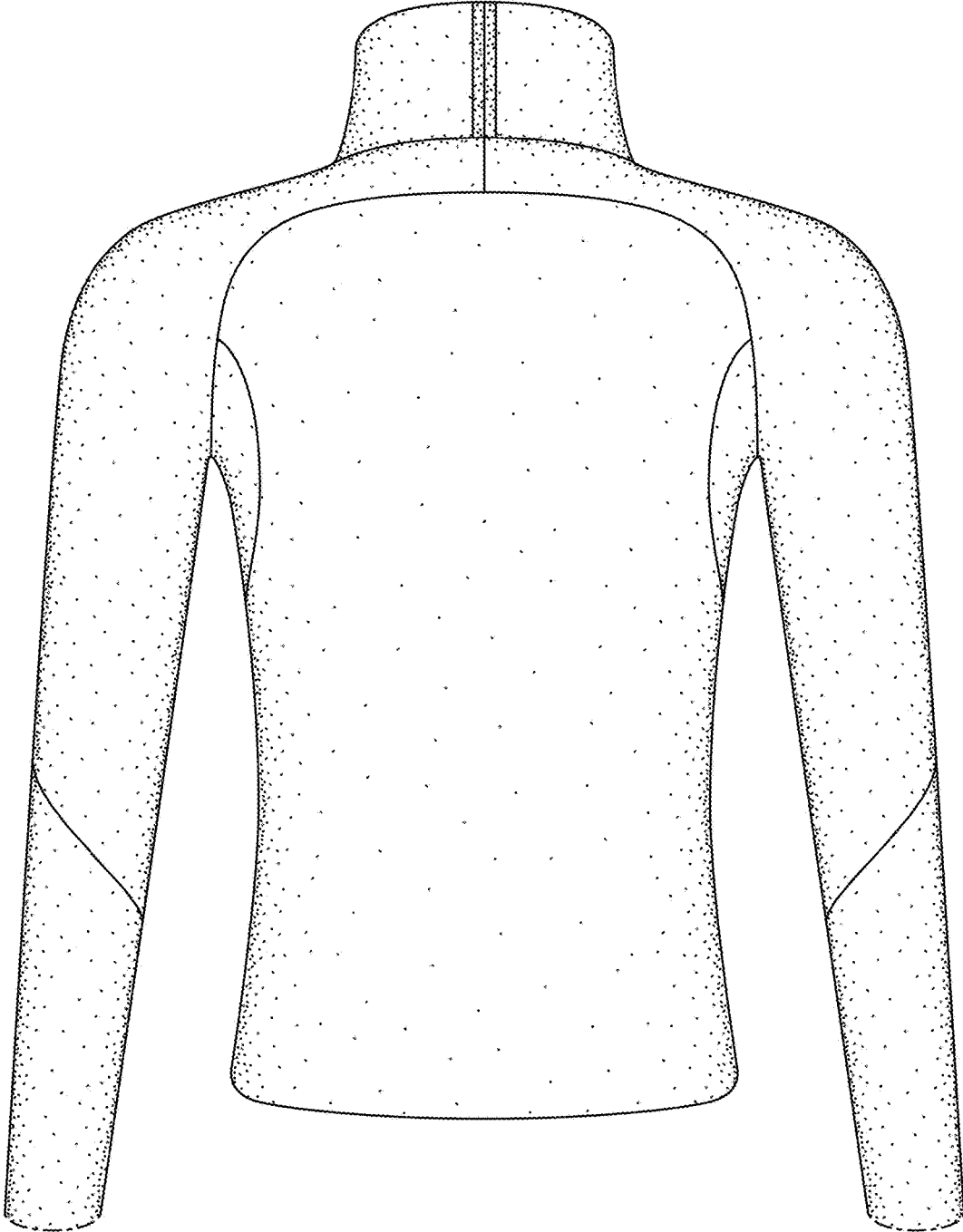

FIG. 4

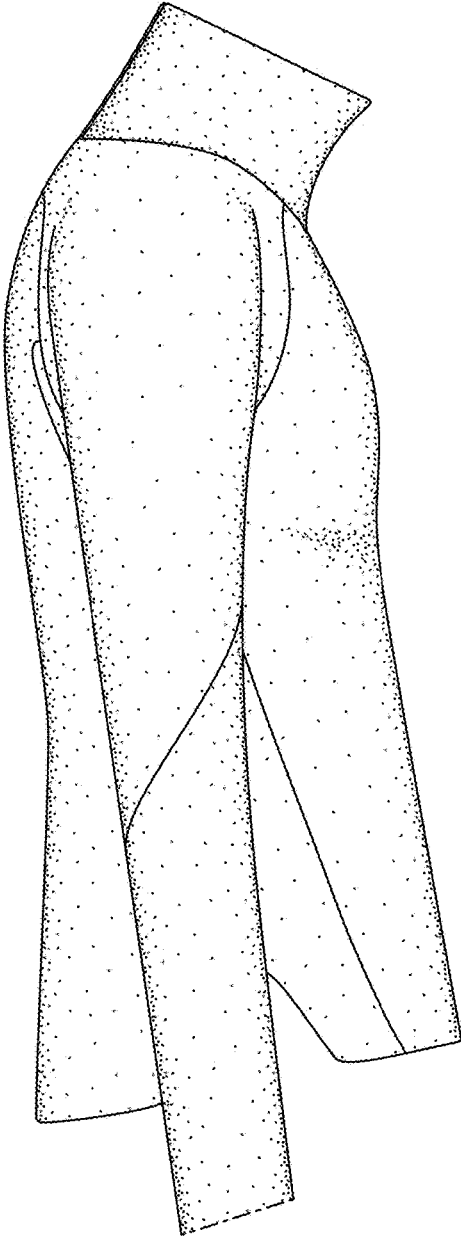

FIG. 5

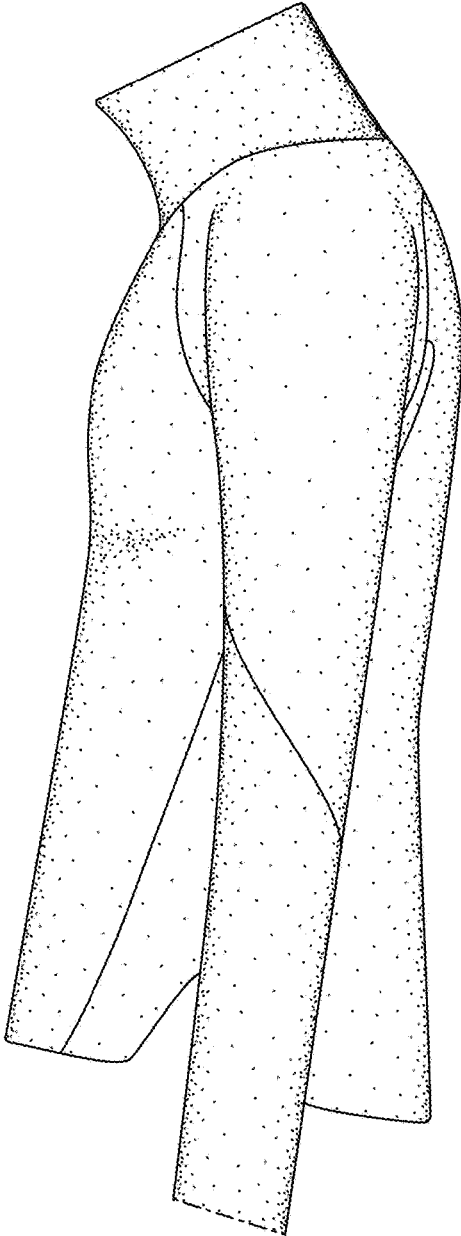

FIG. 6

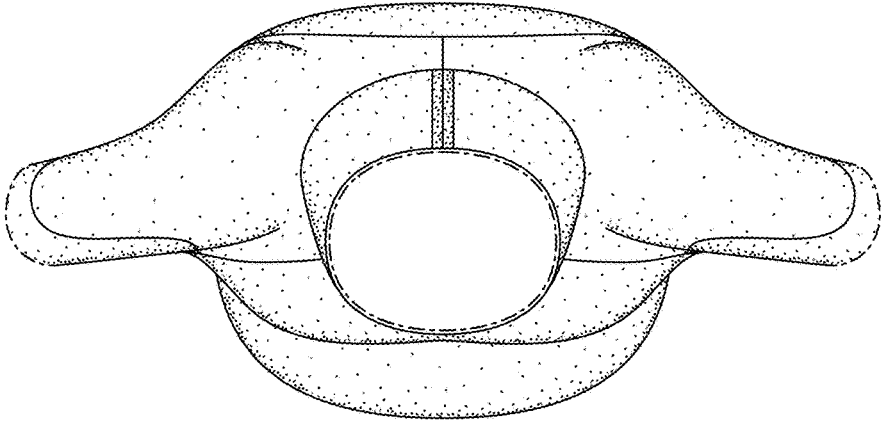

FIG. 7

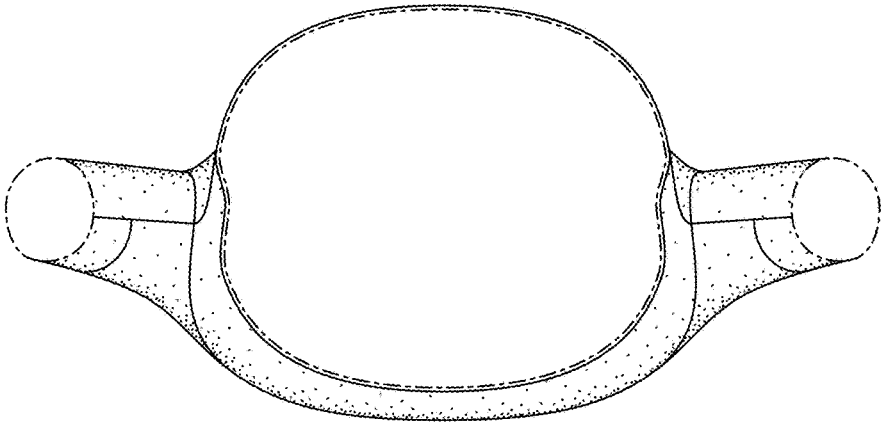

FIG. 8