



US00D900461S

(12) **United States Design Patent**
McMillan

(10) **Patent No.:** **US D900,461 S**

(45) **Date of Patent:** **** Nov. 3, 2020**

- (54) **SHOE**
- (71) Applicant: **NIKE, Inc.**, Beaverton, OR (US)
- (72) Inventor: **Graeme McMillan**, Portland, OR (US)
- (73) Assignee: **NIKE, Inc.**, Beaverton, OR (US)
- (**) Term: **15 Years**

D668,858 S *	10/2012	Shaffer	D2/972
D684,761 S *	6/2013	Williams, Jr.	D2/972
D701,036 S *	3/2014	Martin	D2/972
D701,037 S *	3/2014	Ho	D2/972
D707,027 S *	6/2014	Shaffer	D2/972
D707,028 S *	6/2014	Parker	D2/972
D722,224 S *	2/2015	Williams, Jr.	D2/972
D770,159 S *	11/2016	Williams, Jr.	D2/972
D890,504 S *	7/2020	Williams, Jr.	D2/972

- (21) Appl. No.: **29/684,725**
- (22) Filed: **Mar. 22, 2019**
- (51) **LOC (12) Cl.** **02-04**
- (52) **U.S. Cl.**
- USPC **D2/972**
- (58) **Field of Classification Search**
- USPC D2/896, 902, 904, 906-908, 944, 969,
D2/972-974; D5/47, 49, 50, 53, 54, 56,
D5/60
- CPC ... A43B 13/181; A43B 13/141; A43B 13/186;
A43B 13/188; A43B 23/00; A43B 23/02;
A43B 5/00; A43B 23/26; A43B 1/04;
A43B 11/14; A43B 7/00; A43B 3/12;
A43B 3/00; A43B 11/004
- See application file for complete search history.

* cited by examiner

Primary Examiner — Dominic V Simone

(74) *Attorney, Agent, or Firm* — Banner & Witcoff, Ltd.

(57) **CLAIM**

The ornamental design for a shoe, as shown and described.

DESCRIPTION

FIG. 1 is a front perspective view of a shoe showing my new design;

FIG. 2 is a side view thereof;

FIG. 3 is an opposite side front perspective view thereof;

FIG. 4 is an opposite side view thereof;

FIG. 5 is a front view thereof; and,

FIG. 6 is a top view thereof.

The broken lines immediately adjacent to the photographic area define the bounds of the claimed design and form no part thereof. The broken lines depicting the remainder of the shoe show features that form no part of the claimed design.

(56) **References Cited**

U.S. PATENT DOCUMENTS

D86,612 S *	3/1932	Laird	D2/974
D639,042 S *	6/2011	Gibson	D2/969

1 Claim, 6 Drawing Sheets

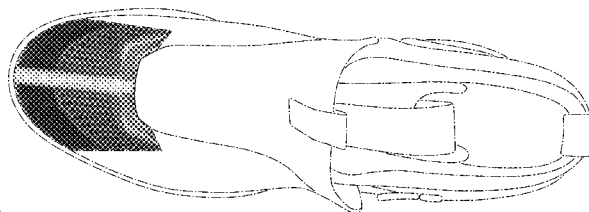
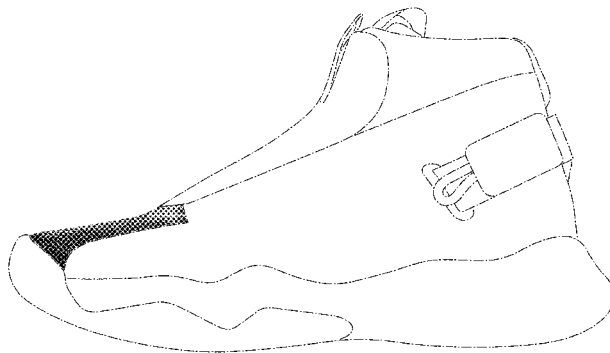

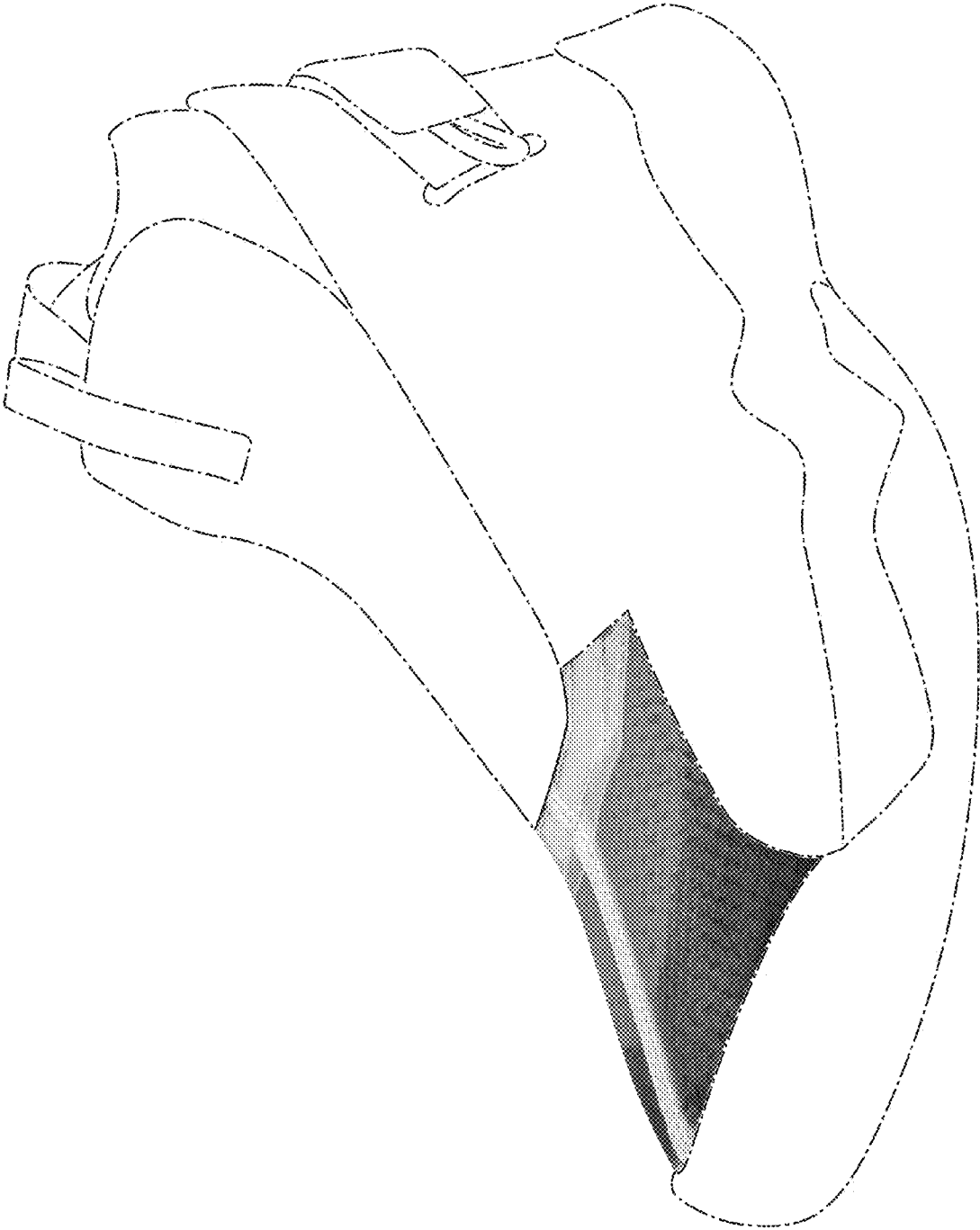

FIG. 1

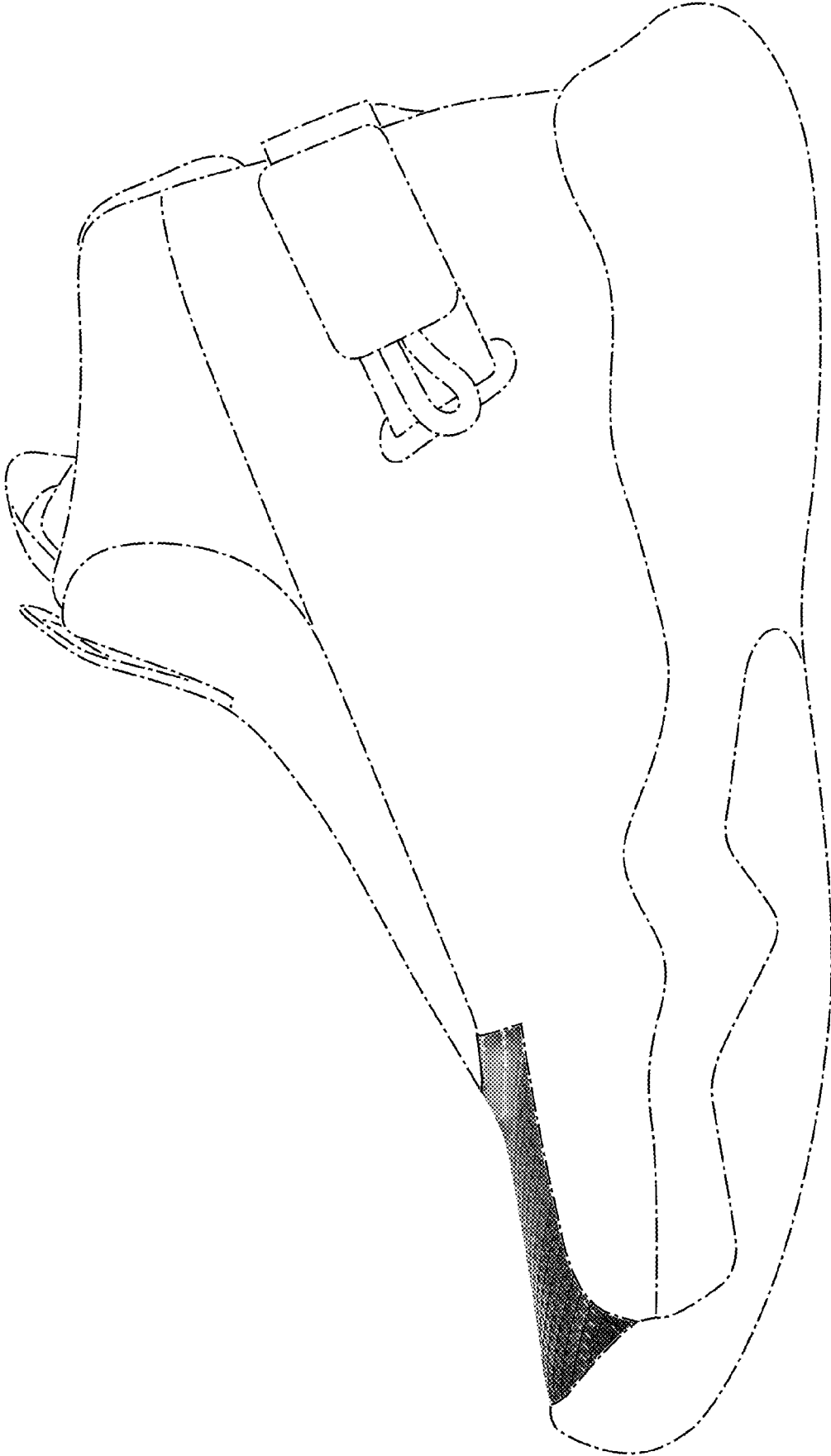

FIG. 2

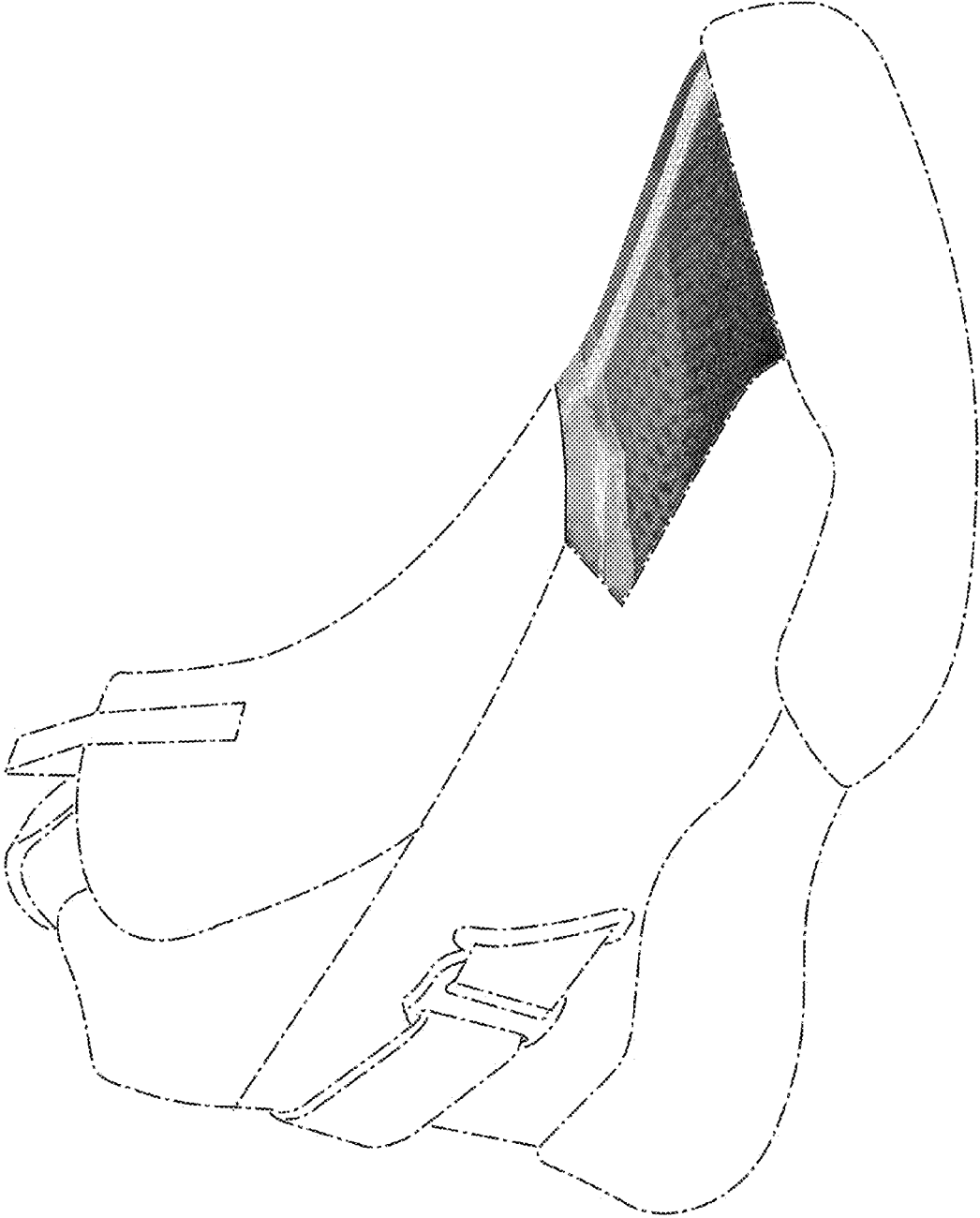

FIG. 3

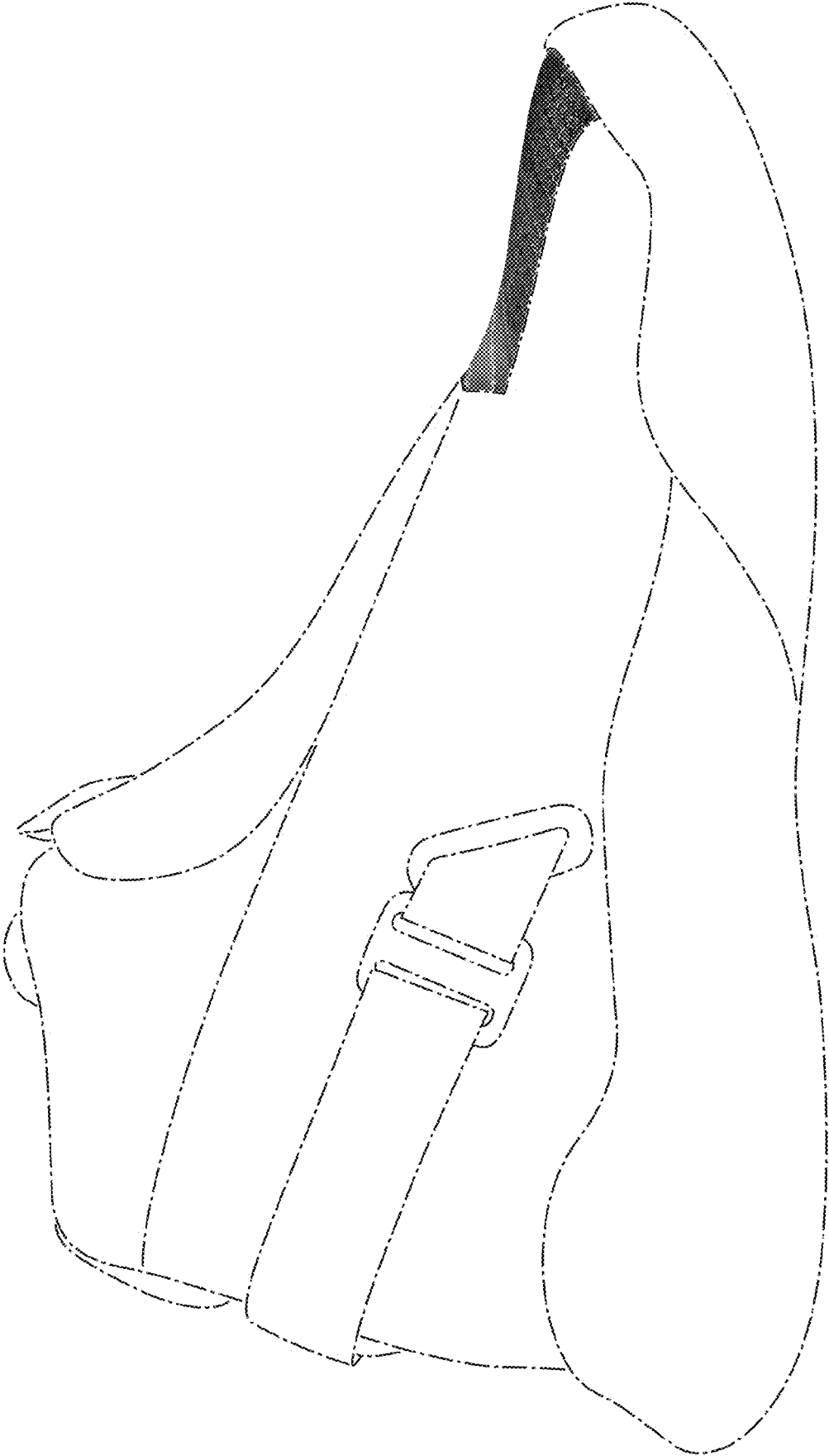

FIG. 4

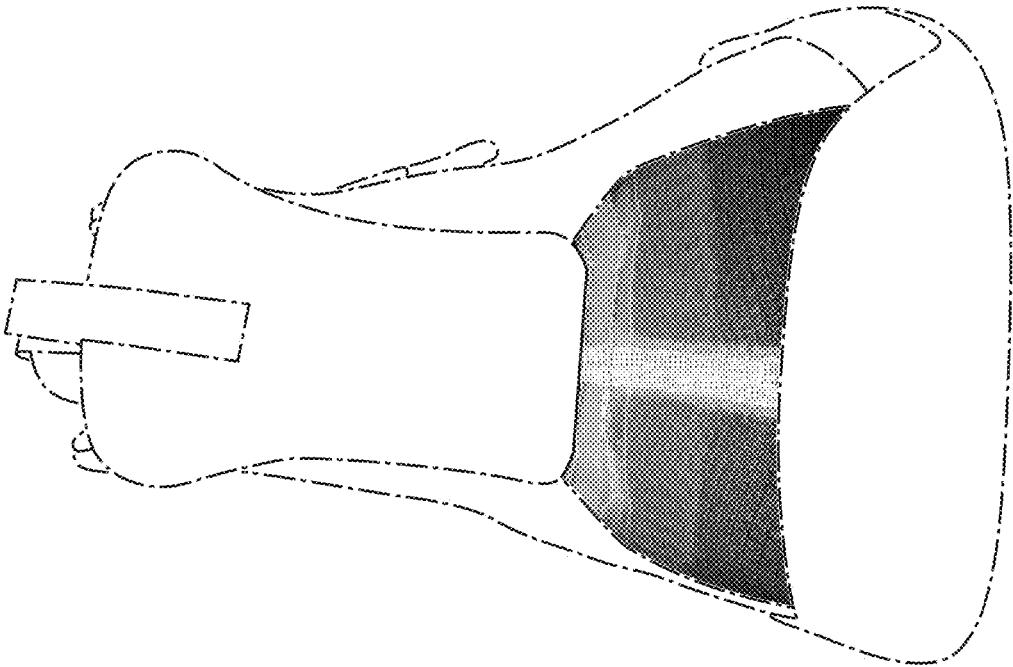

FIG. 5

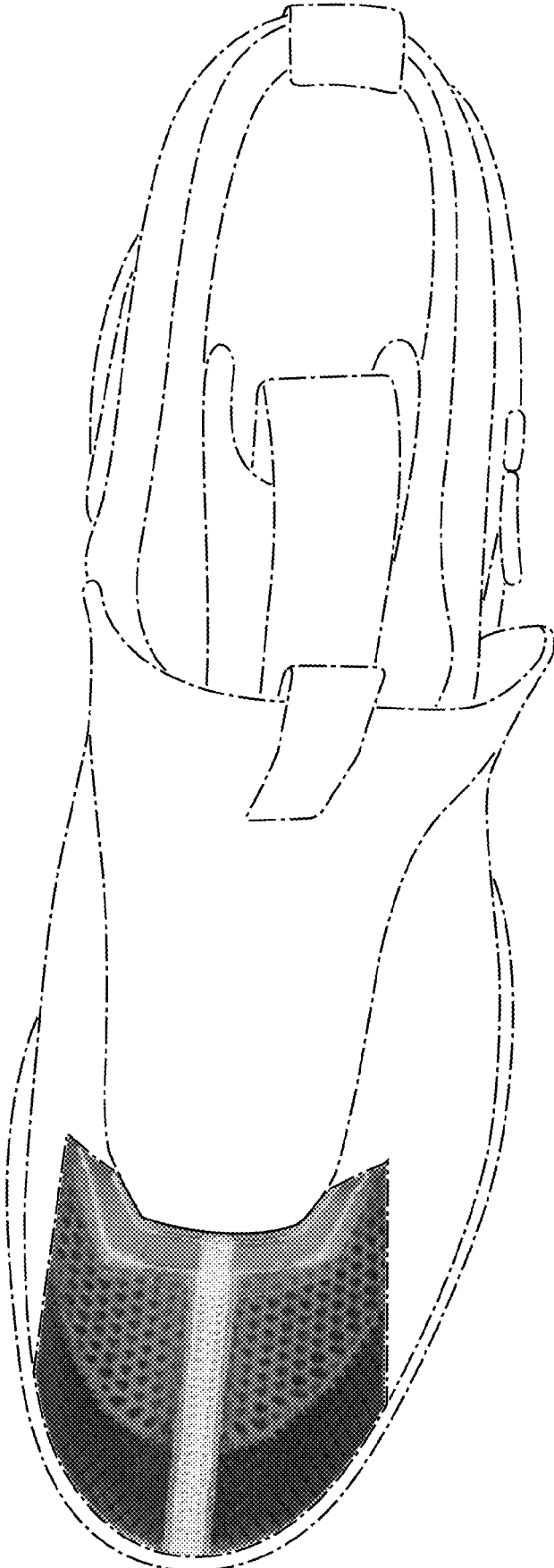

FIG. 6