



US00D373905S

# United States Patent [19]

[11] Patent Number: Des. 373,905

Schulz

[45] Date of Patent: \*\*\* Sep. 24, 1996

[54] **EMBOSSED PAPER PRODUCT**

[75] Inventor: **Gayln A. Schulz**, Greenville, Wis.

[73] Assignee: **James River Corporation**, Richmond, Va.

[\*] Notice: The portion of the term of this patent subsequent to Jan. 31, 2009, has been disclaimed.

[\*\*] Term: **14 Years**

[21] Appl. No.: **30,125**

[22] Filed: **Nov. 2, 1994**

### Related U.S. Application Data

[63] Continuation-in-part of Ser. No. 29,525, Oct. 7, 1994, Pat. No. Des. 368,587.

[52] U.S. Cl. .... **D5/53**

[58] Field of Search ..... D5/24, 32, 37, D5/39, 52, 53, 57, 65, 99; D6/522, 523, 596, 603; D9/434, 435, 499; 428/153, 187, 213

### [56] References Cited

#### U.S. PATENT DOCUMENTS

- D. 116,633 9/1939 Rubner ..... D5/37
- D. 118,356 12/1939 Turpan .
- D. 125,799 3/1941 Kivelson ..... D5/57
- D. 135,838 6/1943 Golden ..... D5/65
- D. 151,226 10/1948 Dix ..... D5/37
- D. 238,449 1/1976 Matsumoto ..... D5/57
- D. 260,193 8/1981 Elchook, Jr. et al. .
- D. 265,008 6/1982 O'Bassey ..... D5/65
- D. 288,150 2/1987 Schulz et al. .
- D. 298,586 11/1988 Drew et al. .

- D. 298,588 11/1988 Peddada .
- D. 298,589 11/1988 Drew et al. .
- D. 306,700 3/1990 Gallo ..... D9/434
- D. 315,774 3/1991 Thomas ..... D6/596
- D. 354,855 1/1995 Schulz ..... D5/53

### OTHER PUBLICATIONS

D'Addetta, Joseph: *American Folk Art Designs and Motifs for Artists and Craftspeople*, ©1984, p. 37.  
 Sibbett, Ed Jr.: *Ready-to-Use Illustrations for Holidays and Special Occasions*, ©1983, p. 4.  
*Spiegel Catalog*, Fall/Winter 1987, p. 443.  
 Pattern Nos. 497 & 498, German Design Registration Nr. M 92 08 076, dated Jun. 9, 1993.  
 Pattern Nos. 4165, 166 & 169, German Design Registration Nr. M 92 08 073, dated Jun. 9, 1993.

*Primary Examiner*—James M. Gandy  
*Assistant Examiner*—Robert M. Spear  
*Attorney, Agent, or Firm*—Finnegan, Henderson, Farabow, Garrett, & Dunner, L.L.P.

### [57] CLAIM

The ornamental design for an embossed paper product, as shown and described.

### DESCRIPTION

FIG. 1 is a top plan view of an embossed paper product embodying my design;  
 FIG. 2 is a top plan view of a portion of an embossed paper product embodying my design, and shown at an enlarged scale for ease of disclosure;  
 FIG. 3 is a top plan view of the design of FIG. 1 embodied in a roll; and,  
 FIG. 4 is a top plan view of the design of FIG. 3 shown in a slightly altered position.

1 Claim, 2 Drawing Sheets

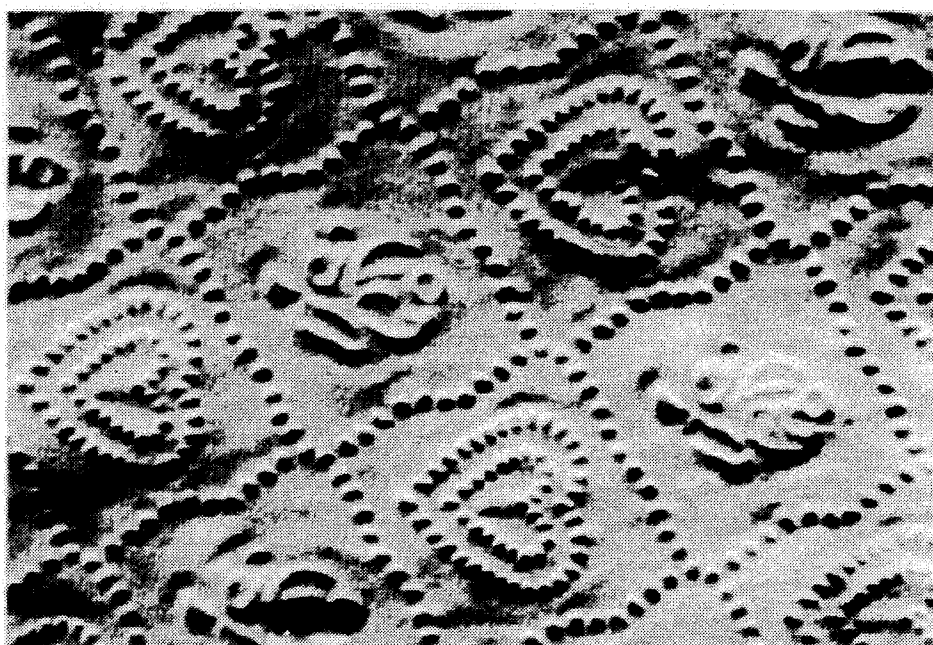

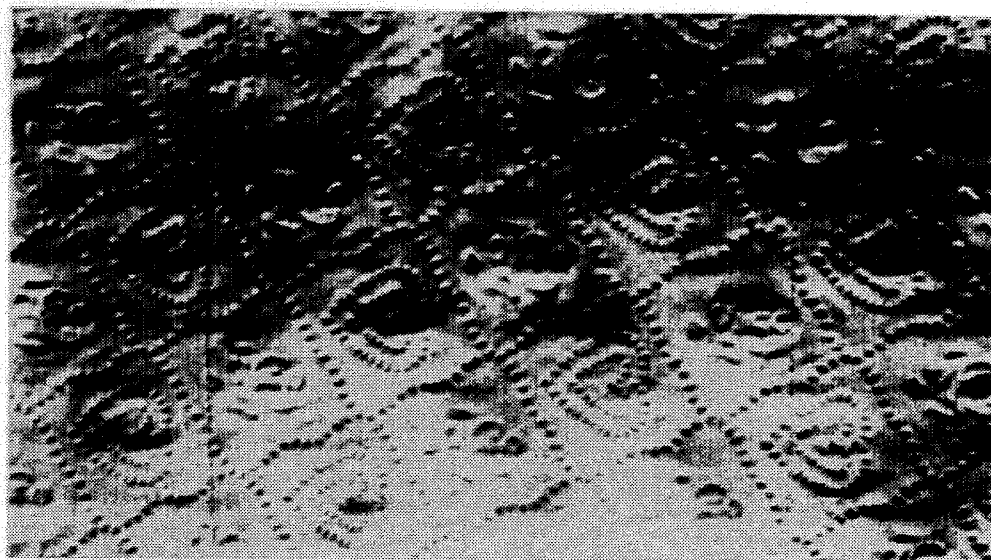

*FIG. 1*

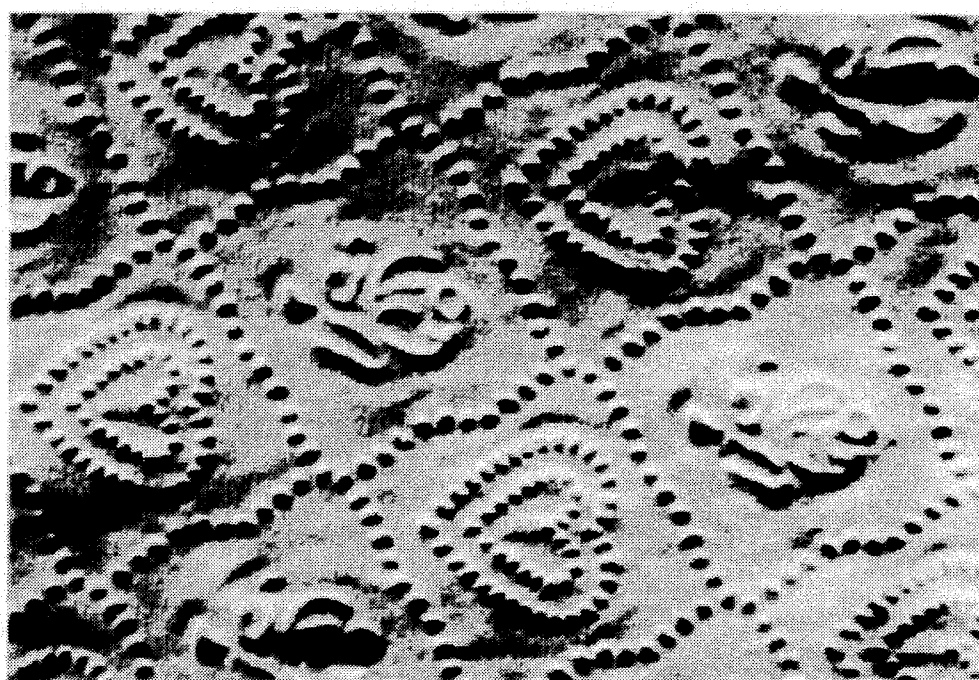

*FIG. 2*



*FIG. 3*

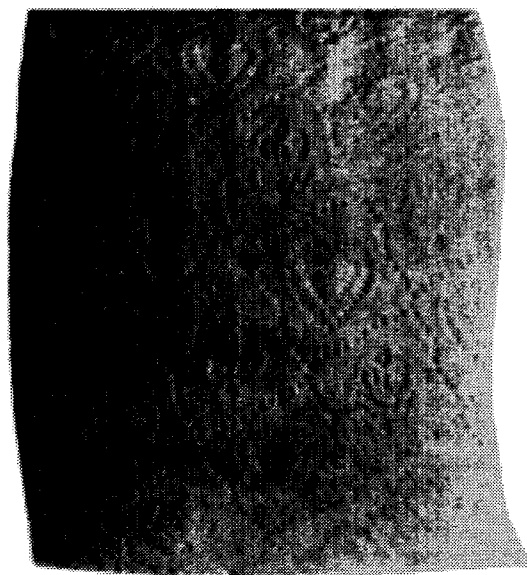

*FIG. 4*