



US00D929707S

(12) **United States Design Patent**
Suh

(10) **Patent No.:** **US D929,707 S**

(45) **Date of Patent:** **** Sep. 7, 2021**

- (54) **SHOE**
- (71) Applicant: **Brooks Sports, Inc.**, Seattle, WA (US)
- (72) Inventor: **Brian Hyungsuk Suh**, Seattle, WA (US)
- (73) Assignee: **Brooks Sports, Inc.**, Seattle, WA (US)
- (**) Term: **15 Years**
- (21) Appl. No.: **29/761,132**
- (22) Filed: **Dec. 7, 2020**

D913,649 S *	3/2021	Suh	D2/908
D913,671 S *	3/2021	Suh	D2/969
D913,674 S *	3/2021	Suh	D2/969
2017/0208899 A1	7/2017	Wadley et al.		

Related U.S. Application Data

- (62) Division of application No. 29/668,940, filed on Nov. 2, 2018, now Pat. No. Des. 913,671.
- (51) **LOC (13) Cl.** **02-04**
- (52) **U.S. Cl.**
USPC **D2/908; D2/951; D2/957; D2/960**
- (58) **Field of Classification Search**
USPC D2/896, 902, 906-908, 969, 972
CPC ... A43B 13/181; A43B 13/141; A43B 13/186;
A43B 13/188; A43B 1/04; A43B 23/00
See application file for complete search history.

References Cited

U.S. PATENT DOCUMENTS

D756,621 S	5/2016	Weddle
D801,026 S	10/2017	Vanhook
D801,664 S	11/2017	Small
D814,776 S	4/2018	Odinot
D820,577 S	6/2018	Wright
D828,992 S	9/2018	Winfield

OTHER PUBLICATIONS

Ghost 12 posted by Brooks Running posted date unknown, © Brooks Running.com, [online], [site visited Oct. 8, 2020]. Available from Internet, https://www.brooksrunning.com/en_us/ghost-12-mens-road-running-shoe (Year: 2020).

* cited by examiner

Primary Examiner — T Chase Nelson
Assistant Examiner — Laura H Yu
 (74) *Attorney, Agent, or Firm* — Cozen O'Connor

CLAIM

(57) The ornamental design for a shoe, substantially as shown and described.

DESCRIPTION

FIG. 1 is a photographic perspective view of a shoe from one viewpoint, showing an embodiment of my new design; FIG. 2 is a perspective view of the shoe shown in FIG. 1 from another viewpoint; FIG. 3 is a front view of the shoe shown in FIG. 1; FIG. 4 is a rear view of the shoe shown in FIG. 1; FIG. 5 is a side view of the shoe shown in FIG. 1; FIG. 6 is another side view of the shoe shown in FIG. 1; FIG. 7 is a top view of the shoe shown in FIG. 1; and, FIG. 8 is a bottom view of the shoe shown in FIG. 1.

1 Claim, 8 Drawing Sheets





FIG. 1



FIG.2



FIG.3



FIG. 4



FIG. 5



FIG. 6

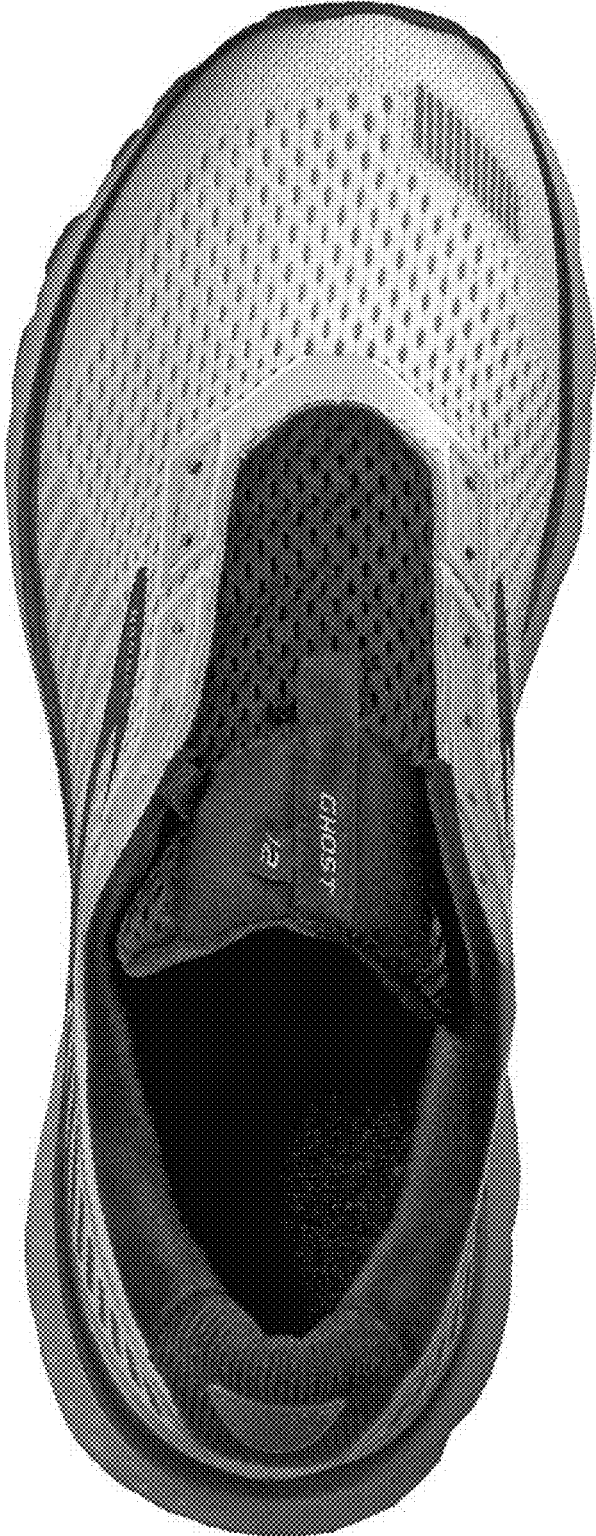

FIG. 7



FIG. 8