

**EUROPEAN PATENT APPLICATION**

Application number: **88309640.6**

Int. Cl.4: **E05B 13/10**

Date of filing: **14.10.88**

Priority: **14.10.87 GB 8724140**

Date of publication of application:  
**19.04.89 Bulletin 89/16**

Designated Contracting States:  
**BE DE ES FR GB IT NL**

Date of deferred publication of the search report:  
**20.12.89 Bulletin 89/51**

Applicant: **D.G.S. HARDWARE LIMITED**  
**Units 1 and 2 DGS Trading Estate Castle Lane**  
**Melbourne, Derbyshire DE7 1DY(GB)**

Inventor: **Lanaway, Ronald D.G.S. Hardware Limited**  
**Units 1 and 2 DGS Trading Estate Castle Lane**  
**Melbourne Derbyshire(GB)**

Representative: **Drever, Ronald Fergus et al**  
**Swindell & Pearson 48, Friar Gate**  
**Derby DE1 1DA(GB)**

**Fastenings for closure members.**

A locking window fastener comprises a base (10) and a handle (40) each formed of a moulded plastics material, the base (10) being arranged to be fitted to a window casement and the handle (40) to a window frame. The handle (40) is mounted on the base (10) by a pivot arrangement 52) and has a locking arrangement comprising a lock (62) providing an arcuate end (64) internally of the handle (40), the end (64) co-operating with a pin (20) on the base (10). The lock (62) is rotatable by means of a key in a slotted upper end available externally of the handle (40), the lock (62) in one position providing engagement between the pin and the end (64) to prevent pivoting of the handle (40) away from a closed position, and in another condition allowing pivoting. A nose (50) which functions as a latch is formed on the handle (40) substantially centrally between the pivot arrangement (52) and the locking arrangement (62). End stops on the base (10) limit pivoting of the handle (40) by engaging with a lug (54).

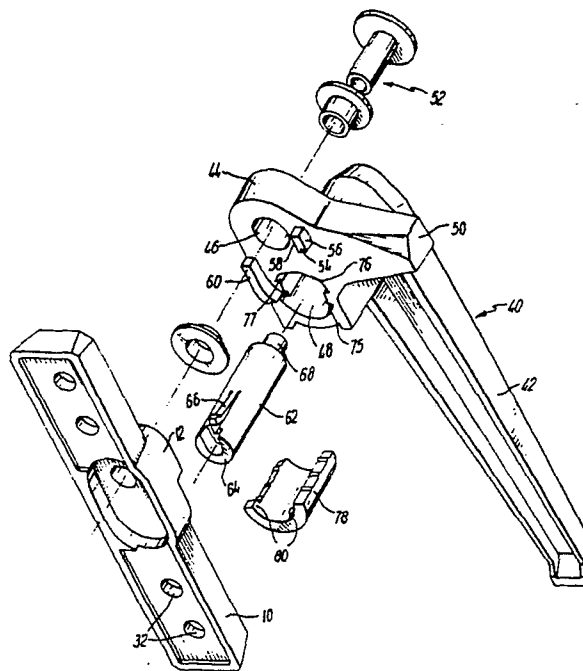

**FIG. 2**

**EP 0 312 381 A3**



DOCUMENTS CONSIDERED TO BE RELEVANT			EP 88309640.6
Category	Citation of document with indication, where appropriate, of relevant passages	Relevant to claim	CLASSIFICATION OF THE APPLICATION (Int. Cl. 4)
A	<u>US - A - 4 443 032</u> (BONASSI) * Fig. 1-2; claims 1-4 * ---	1-10	E 05 B 13/10
A	<u>US - A - 4 087 122</u> (SHAW) * Fig. 1-20; claim 1 * ---	1	
A	<u>US - A - 3 899 204</u> (ULRICH) * Fig. 1-10; claims 1-18 * ---	1-5, 8-10	
A	<u>GB - A - 2 156 893</u> (CONCRETE UTILITIES LTD.) * Fig. 1A-5; claims 1-14 * -----	1-10	
The present search report has been drawn up for all claims			TECHNICAL FIELDS SEARCHED (Int. Cl. 4)
			E 05 B E 05 C
Place of search	Date of completion of the search	Examiner	
VIENNA	19-10-1989	CZASTKA	
CATEGORY OF CITED DOCUMENTS			
X : particularly relevant if taken alone		T : theory or principle underlying the invention	
Y : particularly relevant if combined with another document of the same category		E : earlier patent document, but published on, or after the filing date	
A : technological background		D : document cited in the application	
O : non-written disclosure		L : document cited for other reasons	
P : intermediate document		& : member of the same patent family, corresponding document	