



INTERNATIONAL APPLICATION PUBLISHED UNDER THE PATENT COOPERATION TREATY (PCT)

| | | |
|---|------------------|---|
| <p>(51) International Patent Classification ⁶ : E21B 43/10, 43/08</p> | <p>A1</p> | <p>(11) International Publication Number: WO 98/49423</p> <p>(43) International Publication Date: 5 November 1998 (05.11.98)</p> |
| <p>(21) International Application Number: PCT/EP98/02577</p> <p>(22) International Filing Date: 27 April 1998 (27.04.98)</p> <p>(30) Priority Data: 97201267.8 28 April 1997 (28.04.97) EP (34) Countries for which the regional or international application was filed: GB et al.</p> <p>(71) Applicant (for all designated States except CA): SHELL INTERNATIONALE RESEARCH MAATSCHAPPIJ B.V. [NL/NL]; Carel van Bylandtlaan 30, NL-2596 HR The Hague (NL).</p> <p>(71) Applicant (for CA only): SHELL CANADA LIMITED [CA/CA]; 400 - 4th Avenue S.W., Calgary, Alberta T2P 2H5 (CA).</p> <p>(72) Inventor: DONNELLY, Martin; Badhuisweg 3, NL-1031 CM Amsterdam (NL).</p> | | <p>(81) Designated States: AL, AM, AT, AU, AZ, BA, BB, BG, BR, BY, CA, CH, CN, CU, CZ, DE, DK, EE, ES, FI, GB, GE, GH, GM, GW, HU, ID, IL, IS, JP, KE, KG, KP, KR, KZ, LC, LK, LR, LS, LT, LU, LV, MD, MG, MK, MN, MW, MX, NO, NZ, PL, PT, RO, RU, SD, SE, SG, SI, SK, SL, TJ, TM, TR, TT, UA, UG, UZ, VN, YU, ZW, ARIPO patent (GH, GM, KE, LS, MW, SD, SZ, UG, ZW), Eurasian patent (AM, AZ, BY, KG, KZ, MD, RU, TJ, TM), European patent (AT, BE, CH, CY, DE, DK, ES, FI, FR, GB, GR, IE, IT, LU, MC, NL, PT, SE), OAPI patent (BF, BJ, CF, CG, CI, CM, GA, GN, ML, MR, NE, SN, TD, TG).</p> <p>Published <i>With international search report. Before the expiration of the time limit for amending the claims and to be republished in the event of the receipt of amendments.</i></p> |
| <p>(54) Title: EXPANDABLE WELL SCREEN</p> | | |
| | | |
| <p>(57) Abstract</p> | | |
| <p>An expandable well screen for preventing migration of sand or other solid particles into a hydrocarbon fluid production well comprises a number of filter sheets (3) with circumferential slots (6), which sheets (3) are secured in an iris-shaped configuration and co-axial to an expandable slotted carrier tube (1) such that as result of expansion of the tube (1) the amount of overlap between adjacent filter sheets (3) is reduced. The circumferential slot pattern of the slots (6) enables the filter sheets (3) to slide easily relative to each other and to avoid buckling and/or tearing of the filler sheets during the expansion process.</p> | | |

FOR THE PURPOSES OF INFORMATION ONLY

Codes used to identify States party to the PCT on the front pages of pamphlets publishing international applications under the PCT.

| | | | | | | | |
|-----------|--------------------------|-----------|--|-----------|--|-----------|--------------------------|
| AL | Albania | ES | Spain | LS | Lesotho | SI | Slovenia |
| AM | Armenia | FI | Finland | LT | Lithuania | SK | Slovakia |
| AT | Austria | FR | France | LU | Luxembourg | SN | Senegal |
| AU | Australia | GA | Gabon | LV | Latvia | SZ | Swaziland |
| AZ | Azerbaijan | GB | United Kingdom | MC | Monaco | TD | Chad |
| BA | Bosnia and Herzegovina | GE | Georgia | MD | Republic of Moldova | TG | Togo |
| BB | Barbados | GH | Ghana | MG | Madagascar | TJ | Tajikistan |
| BE | Belgium | GN | Guinea | MK | The former Yugoslav Republic of Macedonia | TM | Turkmenistan |
| BF | Burkina Faso | GR | Greece | ML | Mali | TR | Turkey |
| BG | Bulgaria | HU | Hungary | MN | Mongolia | TT | Trinidad and Tobago |
| BJ | Benin | IE | Ireland | MR | Mauritania | UA | Ukraine |
| BR | Brazil | IL | Israel | MW | Malawi | UG | Uganda |
| BY | Belarus | IS | Iceland | MX | Mexico | US | United States of America |
| CA | Canada | IT | Italy | NE | Niger | UZ | Uzbekistan |
| CF | Central African Republic | JP | Japan | NL | Netherlands | VN | Viet Nam |
| CG | Congo | KE | Kenya | NO | Norway | YU | Yugoslavia |
| CH | Switzerland | KG | Kyrgyzstan | NZ | New Zealand | ZW | Zimbabwe |
| CI | Côte d'Ivoire | KP | Democratic People's Republic of Korea | PL | Poland | | |
| CM | Cameroon | KR | Republic of Korea | PT | Portugal | | |
| CN | China | KZ | Kazakstan | RO | Romania | | |
| CU | Cuba | LC | Saint Lucia | RU | Russian Federation | | |
| CZ | Czech Republic | LI | Liechtenstein | SD | Sudan | | |
| DE | Germany | LK | Sri Lanka | SE | Sweden | | |
| DK | Denmark | LR | Liberia | SG | Singapore | | |
| EE | Estonia | | | | | | |

EXPANDABLE WELL SCREEN

The invention relates to an expandable well screen for preventing migration of solid particles into a hydrocarbon fluid production well.

5 More particularly, the invention relates to an expandable well screen which comprises a number of filter sheets which are secured in an iris-shaped configuration and co-axial to an expandable slotted carrier tube such that as a result of expansion of the tube the amount of overlap between adjacent filter sheets is reduced.

10 Such an expandable well screen is disclosed in applicant's co-pending international patent application PCT/EP96/04887.

15 Figure 3 of this prior art reference discloses that the filter sheets consist of plates in which a series of circular perforations are present. The size of these perforations is chosen such that solid particles larger than the size of the hole are prevented from flowing into the well.

20 A suitable expandable slotted carrier tube for use with the screen is disclosed in international patent application PCT/EP93/01460.

25 It has been found that filter sheets which are secured to an expandable slotted carrier tube are deformed considerably during the process of expanding the carrier tube by moving an expansion mandrel therethrough. The carrier tube normally shortens during the expansion process as a result of opening of the axial slots towards a diamond shape.

This may cause the filter sheets to buckle to accommodate the carrier tube shortening and friction

between the overlapping filter sheets and the carrier tube or tubes may cause the filter sheets to tear.

An object of the present invention is to provide a well screen comprising an iris-shaped configuration of filter sheets which do not buckle and which slide easily relative to each other and relative to the carrier tube during the process of expanding the carrier tube.

The well screen according to the invention thereto comprises filter sheets having slots which are oriented in a substantially circumferential orientation with respect to the carrier tube.

When used in this specification the reference to a circumferential arrangement of slots means that the slots each are directed in a substantially tangential orientation with respect to the carrier tube and such the slots are oriented substantially transversal to the central axis and any axial slots of the carrier tube.

Preferably the filter sheets consist of elongate strips with staggered rows of slots in a transversal direction with respect to a longitudinal axis of each strip.

The pattern of slots is preferably such that alternate rows are displaced up to half a slot pitch in the transverse direction, the length of the slots is greater than half the transverse slot pitch, and the pattern of slots is continued through the longitudinal edges of the strips.

It is also preferred that each strip is secured at regularly spaced points along its length to the expandable slotted carrier tube and that each strip is secured to the expandable slotted carrier tube at said points by either spot welding, brazing, soldering, gluing, riveting or screwing the strip to the tube at each of said points.

These and further aspects, features and advantages of the well screen according to the present invention will become apparent from the accompanying claims, abstract and the following detailed description with reference to the drawings.

In the drawings:

Fig. 1 is a cross-sectional view of a well-screen comprising an iris-shaped configuration of filter sheets according to the invention;

Fig. 2 is a longitudinal sectional view of the well screen of Fig. 1;

Fig. 3 is a side view of the well screen of Fig. 1 and 2 in which the protective surrounding tube has been omitted; and

Fig. 4 and Fig. 4A, B, C and D show the original shape and deformation of the circumferential slots near a longitudinal edge of the filter sheets before, during and after the expansion process.

Referring now to Fig. 1 there is shown an expandable slotted carrier tube 1 which is surrounded by a well screen 2 which comprises a series of filter sheets 3 which are arranged in an iris-shaped configuration around the carrier tube 1. As shown in Fig. 2 and 3 the filter sheets 3 consist of elongate rectangular strips which are each, as shown in Fig. 1 secured to the carrier tube 1 at attachment points 4 located on or close to the longitudinal centreline of the filter sheet 3 by for example spot welding, brazing, soldering, gluing, riveting or screwing at regularly spaced points along the length of the carrier tube 1. The attachment points are located on the nodes between the ends of the slots of the carrier tube 1.

The filter sheets 3 overlap each other in both axial and circumferential direction such that during and after the expansion process which is illustrated in Fig. 4 at

least some overlap remains between adjacent filter sheets 3.

In Fig. 3 the protective surrounding tube 5 which is shown in Figs. 1 and 2 has been omitted to show that the filter sheets 3 each comprise a series of staggered rows of circumferential slots 6 which are oriented in a substantially tangential direction with respect to the carrier tube 1 and substantially transversal to the axial slots 7 of the carrier tube 1 and to the central axis 8 of the carrier tube 1.

As shown in Fig. 4 the carrier tube 1 is expanded by an expansion cone 9 during the expansion process such that the axial slots 7 deform into a diamond shape.

The expansion causes the carrier tube 1 to shorten and as illustrated in Figs. 4A-D the circumferential slots 6 at and near the longitudinal edges of the filter sheets 3 will initially open up to the diamond shape shown in Fig. 4B, then close to the X-shape shown in Fig. 4C and then partly re-open again to the key-hole shape shown in Fig. 4D.

The illustrated sequential opening and closing of the circumferential slots 6 provides axial flexibility to the filter sheets 3 which prevents buckling or tearing of the fragile sheets 3 during expansion of the carrier tube 1.

The circumferential slots 6 also allow the overlapping sheets 3 to slide easily relative to each other during the expansion process.

It is observed that instead of arranging the filter sheets 3 in a longitudinal direction around the carrier tube 1 as illustrated in Fig. 3, the filter sheets 3 may also be arranged in a shallow helix around the carrier tube 1. In such case the helix angle should be selected small enough so that the deviation of the slots 6 from the tangential direction of the carrier tube 1 is less than 20 degrees.

C L A I M S

1. An expandable well screen for preventing migration of solid particles into a hydrocarbon fluid production well, which screen comprises a number of filter sheets which are secured in an iris-shaped configuration and co-axial to an expandable slotted carrier tube such that as a result of expansion of the tube the amount of overlap between adjacent filter sheets is reduced, wherein the filter sheets comprise slots which are oriented in a substantially circumferential orientation with respect to the carrier tube.
2. The well screen of claim 1, wherein the filter sheets consist of elongate strips with staggered rows of slots in a transversal direction with respect to a longitudinal axis of each strip.
3. The well screen of claim 2, wherein the pattern of slots is such that alternate rows are displaced up to half a slot pitch in the transverse direction, the length of the slots is greater than half the transverse slot pitch, and the pattern of slots is continued through the longitudinal edges of the strips.
4. The well screen of claim 3, wherein each strip is secured at regularly spaced attachment points along its length to the expandable slotted carrier tube.
5. The well screen of claim 4, wherein each strip is secured to the expandable slotted carrier tube at said attachment points by either spot welding, brazing, soldering, gluing, riveting or screwing the strip to the tube at each of said points.
6. The well screen of claim 5, wherein the regularly spaced attachment points are located on the nodes between

the ends of the slots of the expandable slotted carrier tube.

5 7. The well screen of claim 6, wherein the longitudinal axis of each strip is substantially parallel to a central axis of the carrier tube both before and after expansion of the carrier tube.

Fig.1.

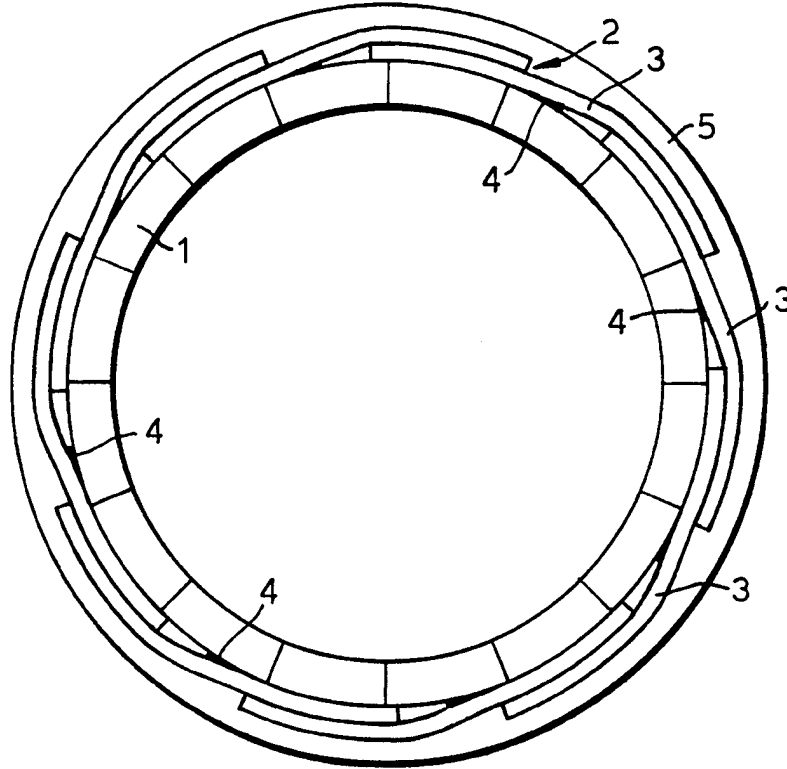

Fig.2.

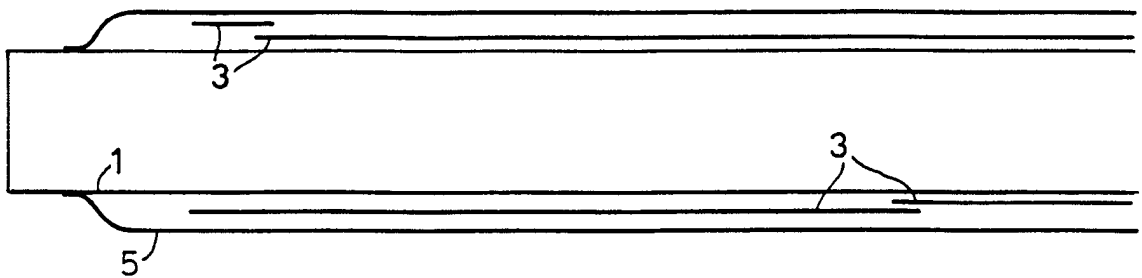
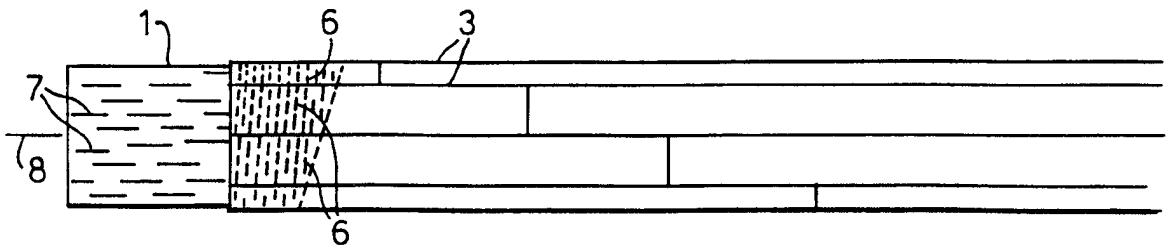

Fig.3.



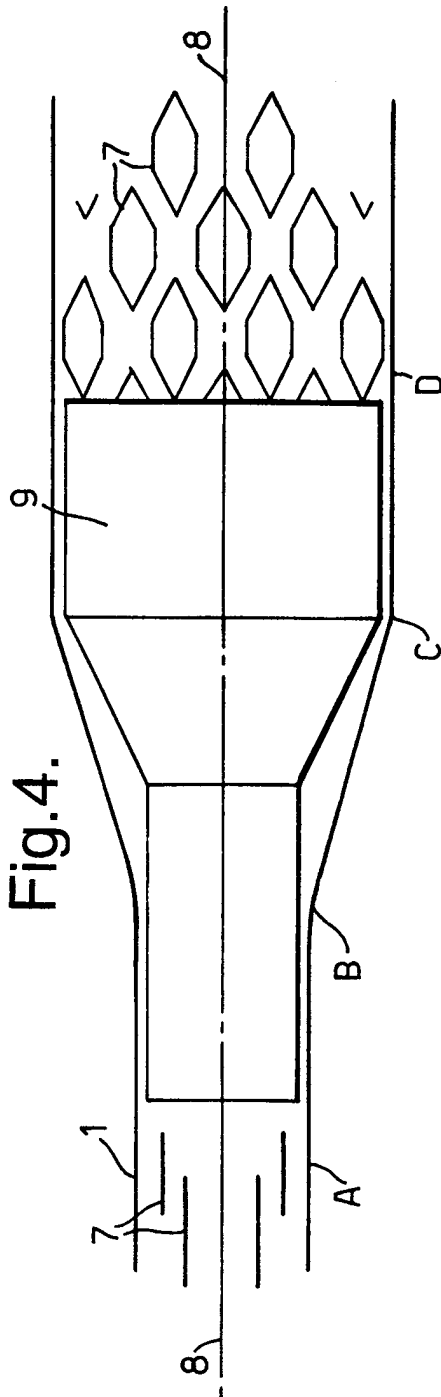

Fig. 4.

Fig. 4A.

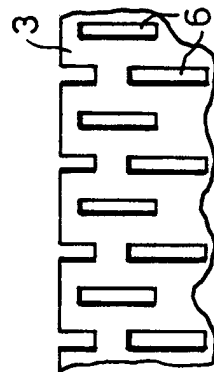

Fig. 4B.

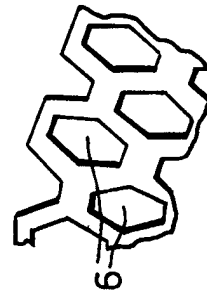

Fig. 4C.

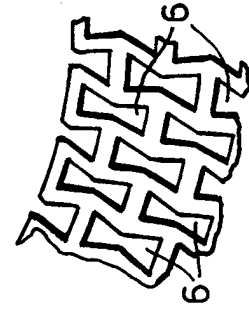
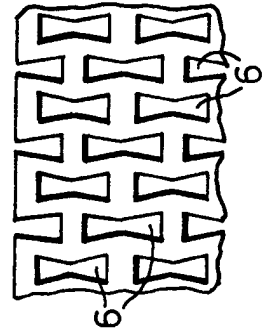

Fig. 4D.



INTERNATIONAL SEARCH REPORT

Inter. Application No
PCT/EP 98/02577

| | | |
|--|---|-----------------------|
| A. CLASSIFICATION OF SUBJECT MATTER IPC 6 E21B43/10 E21B43/08 | | |
| According to International Patent Classification (IPC) or to both national classification and IPC | | |
| B. FIELDS SEARCHED | | |
| Minimum documentation searched (classification system followed by classification symbols) IPC 6 E21B | | |
| Documentation searched other than minimum documentation to the extent that such documents are included in the fields searched | | |
| Electronic data base consulted during the international search (name of data base and, where practical, search terms used) | | |
| C. DOCUMENTS CONSIDERED TO BE RELEVANT | | |
| Category | Citation of document, with indication, where appropriate, of the relevant passages | Relevant to claim No. |
| A,P | WO 97 17524 A (SHELL CANADA LTD ;SHELL INT RESEARCH (NL)) 15 May 1997 cited in the application see the whole document --- | 1 |
| A | US 3 353 599 A (V.N. SWIFT) 21 November 1967 see column 4, line 70 - column 5, line 10 see figure 5 --- | 1 |
| A | US 2 812 025 A (J.U. TEAGUE ET AL) 5 November 1957 see the whole document ----- | 1 |
| <input type="checkbox"/> Further documents are listed in the continuation of box C. | | |
| <input checked="" type="checkbox"/> Patent family members are listed in annex. | | |
| Special categories of cited documents : | | |
| "A" document defining the general state of the art which is not considered to be of particular relevance | "T" later document published after the international filing date or priority date and not in conflict with the application but cited to understand the principle or theory underlying the invention | |
| "E" earlier document but published on or after the international filing date | "X" document of particular relevance; the claimed invention cannot be considered novel or cannot be considered to involve an inventive step when the document is taken alone | |
| "L" document which may throw doubts on priority claim(s) or which is cited to establish the publication date of another citation or other special reason (as specified) | "Y" document of particular relevance; the claimed invention cannot be considered to involve an inventive step when the document is combined with one or more other such documents, such combination being obvious to a person skilled in the art. | |
| "O" document referring to an oral disclosure, use, exhibition or other means | "&" document member of the same patent family | |
| "P" document published prior to the international filing date but later than the priority date claimed | | |
| Date of the actual completion of the international search <div style="text-align: center; font-weight: bold;">20 August 1998</div> | Date of mailing of the international search report <div style="text-align: center; font-weight: bold;">28/08/1998</div> | |
| Name and mailing address of the ISA European Patent Office, P.B. 5818 Patentlaan 2 NL - 2280 HV Rijswijk Tel. (+31-70) 340-2040, Tx. 31 651 epo nl, Fax: (+31-70) 340-3016 | Authorized officer <div style="text-align: center; font-weight: bold;">Schouten, A</div> | |

INTERNATIONAL SEARCH REPORT

Information on patent family members

Inter. Patent Application No

PCT/EP 98/02577

| Patent document cited in search report | Publication date | Patent family member(s) | Publication date |
|--|------------------|-------------------------|------------------|
| WO 9717524 A | 15-05-1997 | AU 7568096 A | 29-05-1997 |
| US 3353599 A | 21-11-1967 | NONE | |
| US 2812025 A | 05-11-1957 | NONE | |