



US00D668842S

(12) **United States Design Patent**  
**Lumpkin**

(10) **Patent No.:** **US D668,842 S**

(45) **Date of Patent:** **\*\* \*Oct. 16, 2012**

(54) **REVERSIBLE HEAD COVER WITH ATTACHED ENDLESS SCARF**

(76) Inventor: **Pamela Lumpkin**, Blountsville, AL (US)

(\* ) Notice: This patent is subject to a terminal disclaimer.

(\*\*) Term: **14 Years**

(21) Appl. No.: **29/383,220**

(22) Filed: **Jan. 13, 2011**

(51) **LOC (9) Cl.** ..... **02-03**

(52) **U.S. Cl.** ..... **D2/866**

(58) **Field of Classification Search** ..... D2/500, D2/501, 502, 508, 600, 602, 607, 609, 825, D2/866, 878, 880; 2/79, 84, 88, 91, 203, 2/206, 207, 468; 602/18, 19; 604/291  
See application file for complete search history.

(56) **References Cited**

**U.S. PATENT DOCUMENTS**

D4,164 S *	6/1870	Landenberger	.....	D2/880
1,056,433 A *	3/1913	McDermott	.....	2/204
1,177,762 A *	4/1916	Coolbroth	.....	2/207
1,316,778 A	9/1919	Ensten		
D92,603 S *	6/1934	James	.....	D2/823
D104,245 S	4/1937	Delich		
2,083,616 A *	6/1937	Rosenberg	.....	2/203
D108,019 S	1/1938	O'Hara		
D109,689 S	5/1938	Atwood et al.		
2,130,933 A *	9/1938	Sweet	.....	2/203
D117,870 S	11/1939	Millar		
D127,436 S	5/1941	Lindfelt		
D130,741 S	12/1941	Brenner		
D165,015 S	10/1951	Lewis		
2,806,222 A *	9/1957	Carpenter	.....	2/91

(Continued)

**FOREIGN PATENT DOCUMENTS**

GB 4017615 \* 2/2010

*Primary Examiner* — Karen E Eldridge Powers

(74) *Attorney, Agent, or Firm* — QuickPatents, Inc.; Kevin Prince

(57) **CLAIM**

I claim the ornamental design for a reversible head cover with attached endless scarf, as shown and described.

**DESCRIPTION**

FIG. 1 is a perspective view of a reversible head cover with attached endless scarf, showing the new design as it appears when worn;

FIG. 2 is a perspective view thereof, but showing the reversible head cover of FIG. 1 worn in a different manner;

FIG. 3 is a rear elevational view of the claimed design of FIGS. 1-2 when laid flat;

FIG. 4 is a front elevational view of the design as shown in FIG. 3;

FIG. 5 is a right-side elevational view of the design as shown in FIG. 3, the left-side elevational view being a mirror image thereof;

FIG. 6 is a top plan view of the design as shown in FIG. 3;

FIG. 7 is a bottom plan view of the design as shown in FIG. 3; and,

FIG. 8 is a right-side elevational view of the design as shown in FIG. 3 turned inside-out, the left-side elevational view being a mirror image thereof.

The broken lines showing a person in FIGS. 1 and 2 are included for the purpose of illustrating the invention in use, and form no part of the claimed design. It is understood that the views of the claimed design when it is turned inside-out would be the same as those shown in FIGS. 1-4 and FIGS. 6-7, with the exception of the contrasting inside surface (shown shaded in FIG. 8).

**1 Claim, 5 Drawing Sheets**



# US D668,842 S

Page 2

## U.S. PATENT DOCUMENTS

3,466,665	A	9/1969	Mooney				
4,110,846	A *	9/1978	Hernandez	.....	2/203		
D309,671	S	8/1990	Kassel				
5,115,517	A *	5/1992	Ferguson et al.	.....	2/203		
D368,571	S	4/1996	Worku				
D537,609	S *	3/2007	Horowitz	.....	D2/500		
D596,382	S	7/2009	Dolby				
D604,026	S	11/2009	Dugger				
D607,628	S *	1/2010	Dawson et al.	.....	D2/878		
D621,591	S	8/2010	Gloege				
D627,130	S	11/2010	Postular et al.				
D629,180	S *	12/2010	Hood	.....	D2/880		
7,895,667	B2 *	3/2011	Zmigrosky	.....	2/4		
2008/0104740	A1 *	5/2008	Enns	.....	2/204		
2009/0126078	A1 *	5/2009	Rashid	.....	2/207		
2009/0151049	A1 *	6/2009	Conrardy et al.	.....	2/206		
2009/0222969	A1 *	9/2009	Townsend	.....	2/88		
2011/0004971	A1 *	1/2011	Benderradji	.....	2/84		
2011/0055999	A1 *	3/2011	Su	.....	2/207		
2011/0209266	A1 *	9/2011	Perry	.....	2/207		

\* cited by examiner



FIG. 1



FIG. 2



FIG. 3

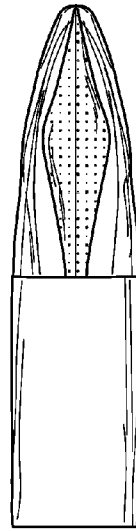

FIG. 4

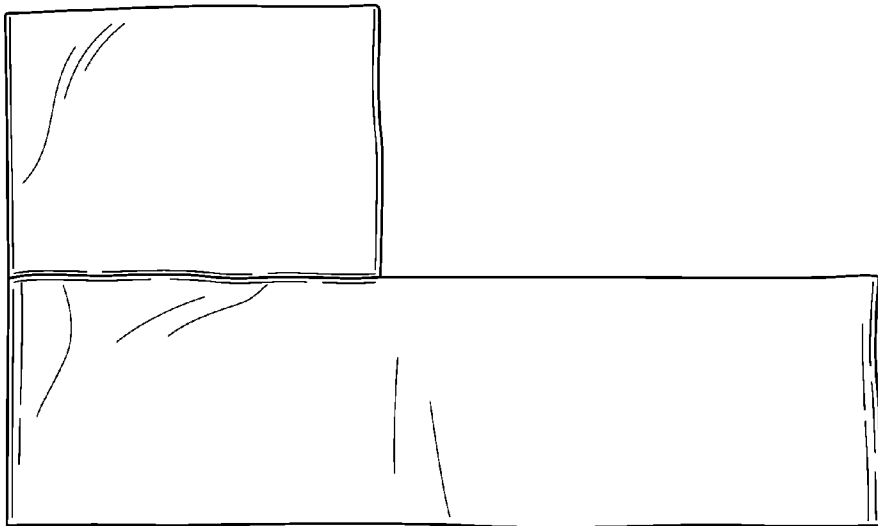

FIG. 5

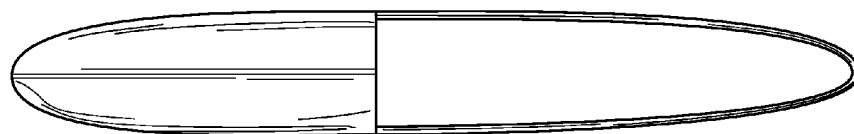

FIG. 6

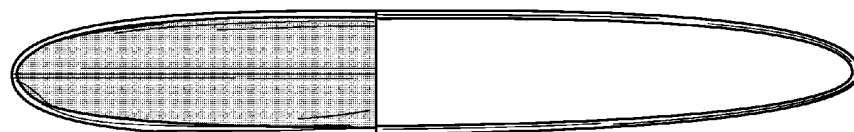

FIG. 7

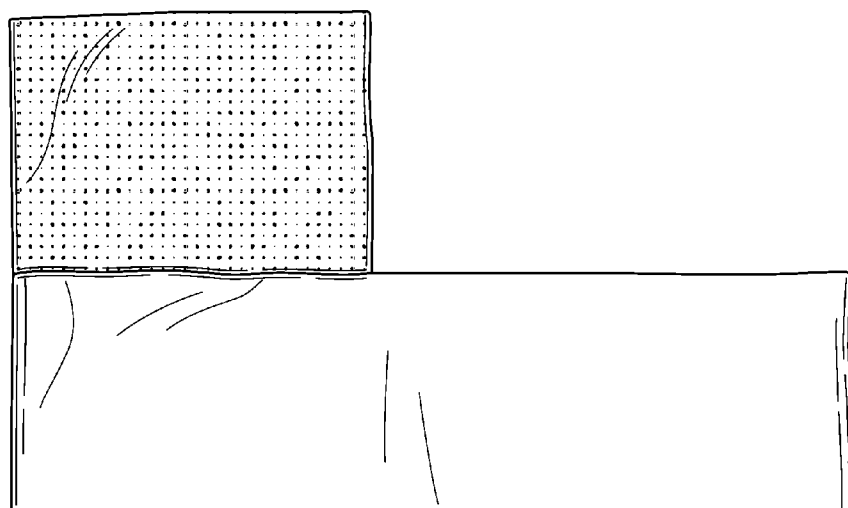

FIG. 8