



US00D963312S

(12) **United States Design Patent**
Nethongkome

(10) **Patent No.:** **US D963,312 S**

(45) **Date of Patent:** **** Sep. 13, 2022**

- (54) **SHOE**
- (71) Applicant: **NIKE, Inc.**, Beaverton, OR (US)
- (72) Inventor: **Benjamin Nethongkome**, Beaverton, OR (US)
- (73) Assignee: **NIKE, Inc.**, Beaverton, OR (US)
- (**) Term: **15 Years**
- (21) Appl. No.: **29/759,893**
- (22) Filed: **Nov. 25, 2020**
- (51) **LOC (13) Cl.** **02-04**
- (52) **U.S. Cl.**
USPC **D2/972**
- (58) **Field of Classification Search**
USPC D2/896, 900, 902, 904, 906-908,
D2/916-924, 925-945, 969-979
CPC A43B 1/00; A43B 1/02; A43B 1/04; A43B
3/00; A43B 3/02; A43B 3/06; A43B 3/10;
A43B 3/12; A43B 3/14; A43B 5/00;
A43B 5/001; A43B 5/002; A43B 5/008;
A43B 5/06; A43B 5/10; A43B 5/12;
A43B 23/00; A43B 23/02; A43B 23/04
See application file for complete search history.

D778,580	S	*	2/2017	Rowe	D2/972
D778,583	S	*	2/2017	Kanata	D2/972
D785,923	S	*	5/2017	Link	D2/972
D789,677	S	*	6/2017	Kuerbis	D2/972
D790,837	S	*	7/2017	Greenspan	D2/972
D790,841	S	*	7/2017	Nethongkome	D2/972
D793,692	S	*	8/2017	Lee	D2/972
D796,819	S	*	9/2017	Chang	D2/972
D801,034	S	*	10/2017	Sokol	D2/972
D801,666	S	*	11/2017	Cin	D2/972
D802,906	S	*	11/2017	Nethongkome	D2/972
D805,282	S	*	12/2017	Crow	D2/972
D807,018	S	*	1/2018	O'Connor	D2/972
D807,628	S	*	1/2018	Nethongkome	D2/972
D809,270	S	*	2/2018	Pauk	D2/972
D809,273	S	*	2/2018	Nethongkome	D2/972
D809,766	S	*	2/2018	Remy	D2/972
D810,417	S	*	2/2018	Tresser	D2/972
D816,978	S	*	5/2018	Small	D2/973
D837,505	S	*	1/2019	Chang	D2/972
D841,303	S	*	2/2019	Lee	D2/972
D861,315	S	*	10/2019	Ford	D2/972

(Continued)

Primary Examiner — Jonathan J Han

(74) *Attorney, Agent, or Firm* — Schwabe, Williamson & Wyatt, P.C.

(57) **CLAIM**

I claim the ornamental design for a shoe, as shown and described.

DESCRIPTION

FIG. 1 is a front perspective view of shoe, showing my new design; FIG. 2 is a right side view thereof; and, FIG. 3 is a rear perspective view thereof. The dot-dot-dash broken lines adjacent to the shaded area represent boundaries of the claimed design and form no part thereof. The remainder of the broken lines show portions of the shoe that form no part of the claimed design.

1 Claim, 3 Drawing Sheets

- (56) **References Cited**
- U.S. PATENT DOCUMENTS
- | | | | | | | |
|----------|---|---|---------|---------------|-------|--------|
| D117,923 | S | * | 12/1939 | Gluck | | D2/920 |
| D700,423 | S | * | 3/2014 | Martin | | D2/972 |
| D709,279 | S | * | 7/2014 | Kuerbis | | D2/972 |
| D722,224 | S | * | 2/2015 | Williams, Jr. | | D2/972 |
| D722,225 | S | * | 2/2015 | Williams, Jr. | | D2/972 |
| D735,463 | S | * | 8/2015 | Avar | | D2/972 |
| D765,381 | S | * | 9/2016 | Yun | | D2/972 |
| D765,384 | S | * | 9/2016 | Williams, Jr. | | D2/973 |
| D767,268 | S | * | 9/2016 | Avar | | D2/974 |
| D770,159 | S | * | 11/2016 | Williams, Jr. | | D2/972 |

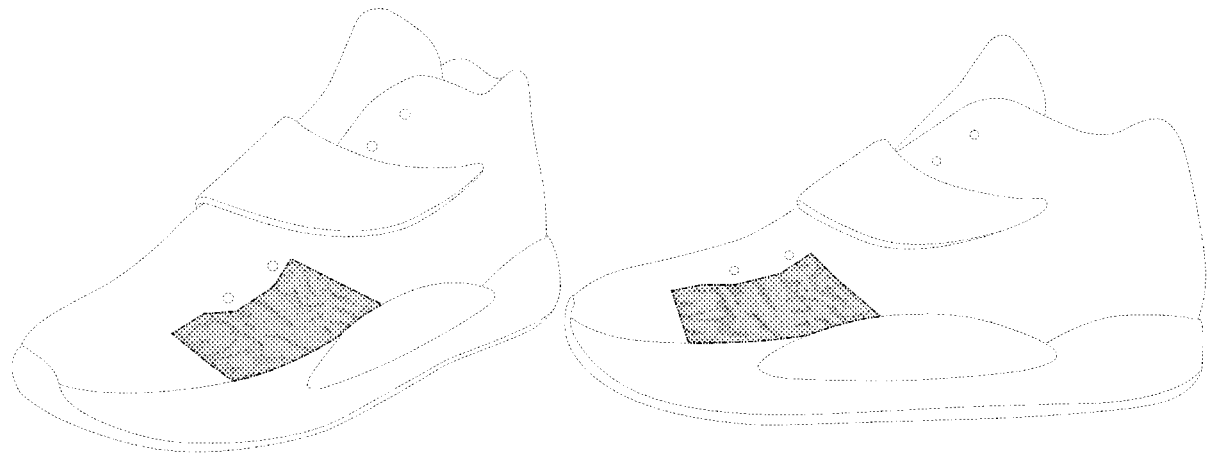

(56)

References Cited

U.S. PATENT DOCUMENTS

D873,549	S	*	1/2020	Taylor	D2/972
D880,141	S	*	4/2020	Strek	D2/973
D887,123	S	*	6/2020	Stauffer	D2/973
D889,812	S	*	7/2020	Han	D2/972
D895,953	S	*	9/2020	Hernandez	D2/973
D927,842	S	*	8/2021	de Montgolfier	D2/974
D929,109	S	*	8/2021	Small	D2/972
D950,933	S	*	5/2022	Nethongkome	D2/972

* cited by examiner



FIG. 1



FIG. 2

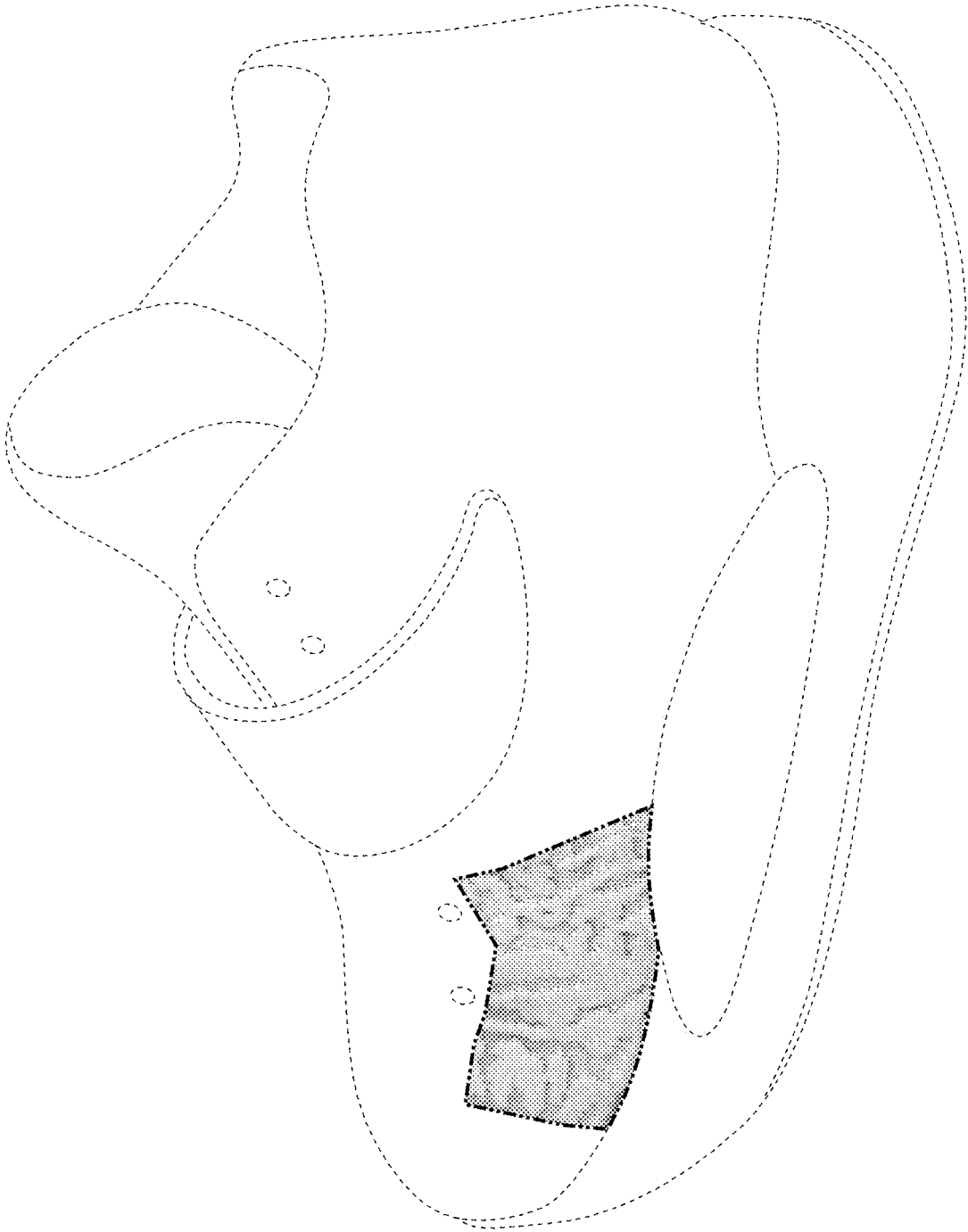

FIG. 3