



(12) **United States Design Patent**
Thorne et al.

(10) **Patent No.:** **US D958,306 S**
(45) **Date of Patent:** **** Jul. 19, 2022**

- (54) **LAVATORY BASIN**
- (71) Applicant: **Bradley Fixtures Corporation**,
Menomonee Falls, WI (US)
- (72) Inventors: **Scott Joseph Thorne**, Chicago, IL
(US); **Hyunchul Kim**, Chicago, IL
(US); **William L. Haas**, Richfield, WI
(US); **Cassandra Anne Schneider**,
Oconomowoc, WI (US)
- (73) Assignee: **Bradley Fixtures Corporation**,
Menomonee Falls, WI (US)
- (**) Term: **15 Years**
- (21) Appl. No.: **29/826,384**
- (22) Filed: **Feb. 11, 2022**

D745,120 S *	12/2015	Adkison	D23/284
D745,122 S *	12/2015	Schönherr	D23/284
D745,951 S *	12/2015	Schönherr	D23/284
D803,996 S *	11/2017	Brandli	D23/293.1
D804,621 S *	12/2017	Brandli	D23/293.1
D809,634 S *	2/2018	Brandli	D23/284
D810,896 S *	2/2018	Streng	D23/293.1
D810,897 S *	2/2018	Streng	D23/293.1
D813,996 S *	3/2018	Wieser	D23/284

(Continued)

Primary Examiner — Robert A Delehanty

(74) *Attorney, Agent, or Firm* — Boyle Fredrickson, S.C.

(57) **CLAIM**

The ornamental design for a lavatory basin, substantially as shown and described.

DESCRIPTION

FIG. 1 is a front, raised perspective view of a lavatory basin according to the invention;
 FIG. 2 is a front view of the lavatory basin according to FIG. 1;
 FIG. 3 is a rear view of the lavatory system according to FIG. 1;
 FIG. 4 is a left side view of the lavatory system according to FIG. 1;
 FIG. 5 is a right side view of the lavatory system according to FIG. 1;
 FIG. 6 is a top view of the lavatory system according to FIG. 1;
 FIG. 7 is a bottom view of the lavatory system according to FIG. 1; and,
 FIG. 8 is a cross-sectional view of the lavatory system according to FIG. 6 taken along line 8-8.
 The broken lines shown in the drawings form no part of the claimed design. The surface shading illustrated in the drawings is provided merely to highlight the contour of the design and is not part of the claimed design. All surfaces not shown form no part of the claimed design.

1 Claim, 7 Drawing Sheets

Related U.S. Application Data

- (60) Continuation of application No. 29/814,978, filed on Nov. 10, 2021, which is a division of application No. 29/728,123, filed on Mar. 16, 2020, now Pat. No. Des. 939,678.
- (51) **LOC (13) Cl.** **23-02**
- (52) **U.S. Cl.**
USPC **D23/284**
- (58) **Field of Classification Search**
USPC D23/284, 286-287, 290, 292, 293.1, 308
CPC A47K 1/04; A47B 77/06
See application file for complete search history.

References Cited

U.S. PATENT DOCUMENTS

D659,811 S *	5/2012	Licini	D23/293.1
D697,185 S *	1/2014	Spangler	D23/292
D700,686 S *	3/2014	Spangler	D23/293.1
D710,978 S *	8/2014	Spangler	D23/293.1
D721,426 S *	1/2015	Bartlett	D23/290
D735,837 S *	8/2015	Bartlett	D23/290

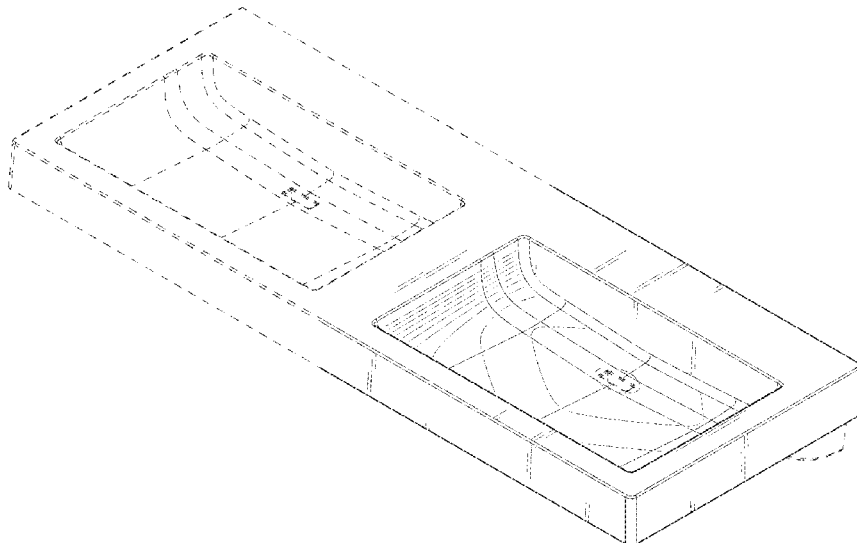

(56)

References Cited

U.S. PATENT DOCUMENTS

D814,613	S	*	4/2018	Taylor	D23/284
D823,445	S	*	7/2018	Adkison	D23/290
D825,038	S	*	8/2018	Corpuz	D23/293.1
D841,785	S	*	2/2019	Adkison	D23/284
D849,213	S	*	5/2019	Wano	D23/293.1
RE47,467	E	*	7/2019	Bartlett	A47K 1/04 D23/290
D861,143	S	*	9/2019	Taylor	D23/308
D865,923	S	*	11/2019	Wieser	D23/284
D869,622	S	*	12/2019	Streng	D23/290
D869,623	S	*	12/2019	Belozerova	D23/290
D890,311	S	*	7/2020	Belozerova	D23/290

* cited by examiner

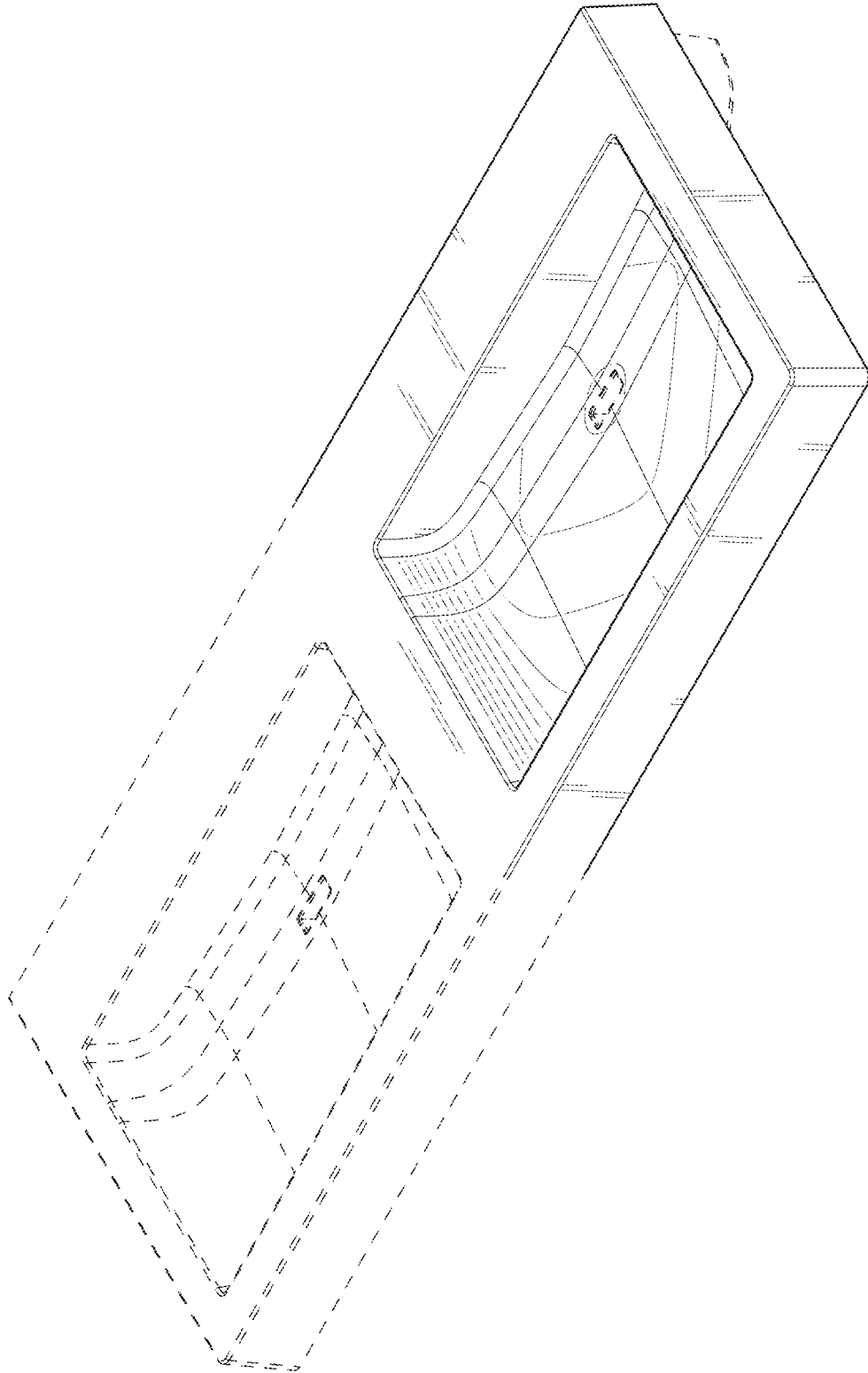

FIG. 1

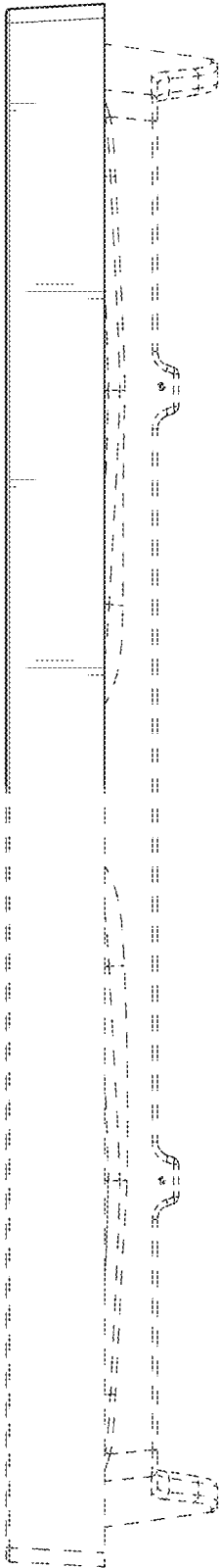

FIG. 2

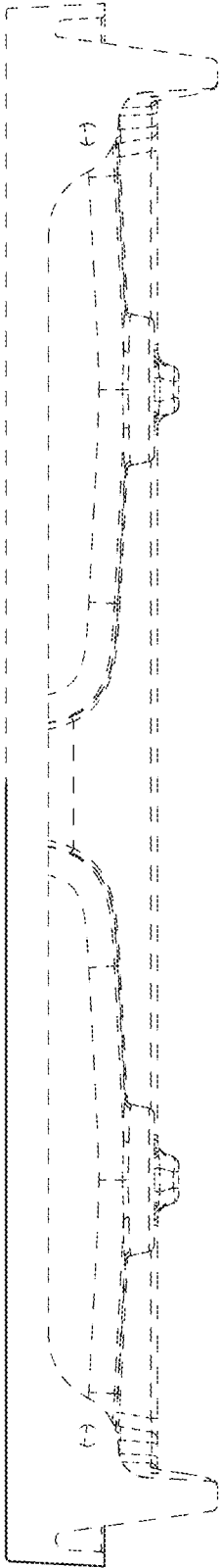

FIG. 3

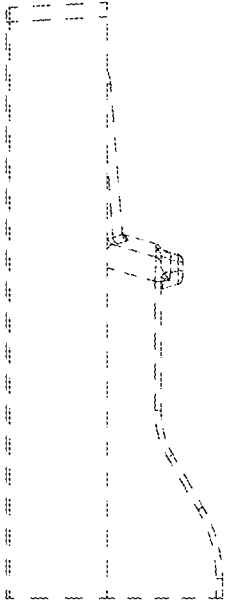

FIG. 5

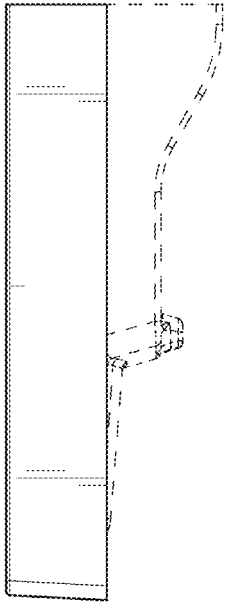

FIG. 4

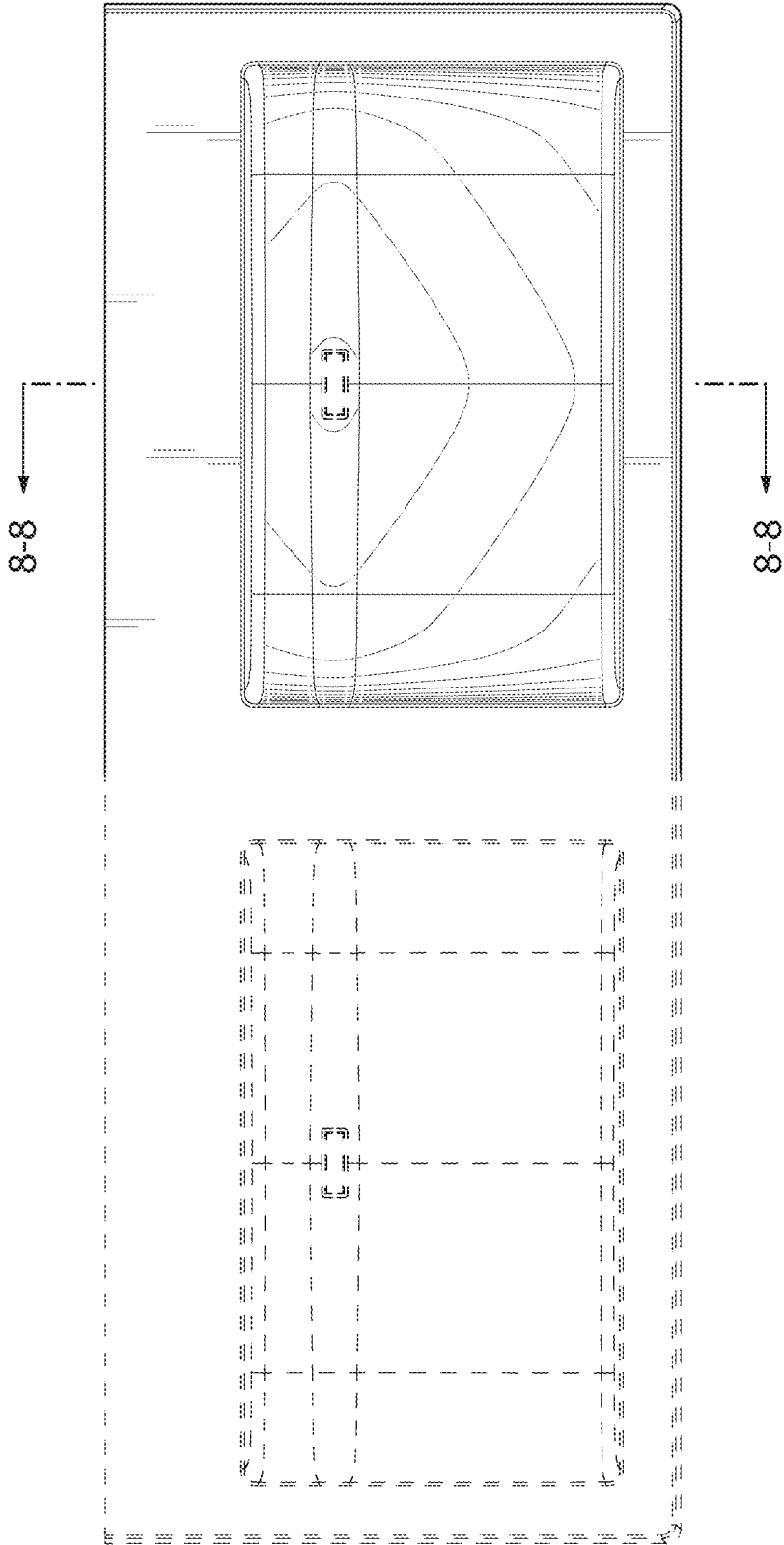

FIG. 6

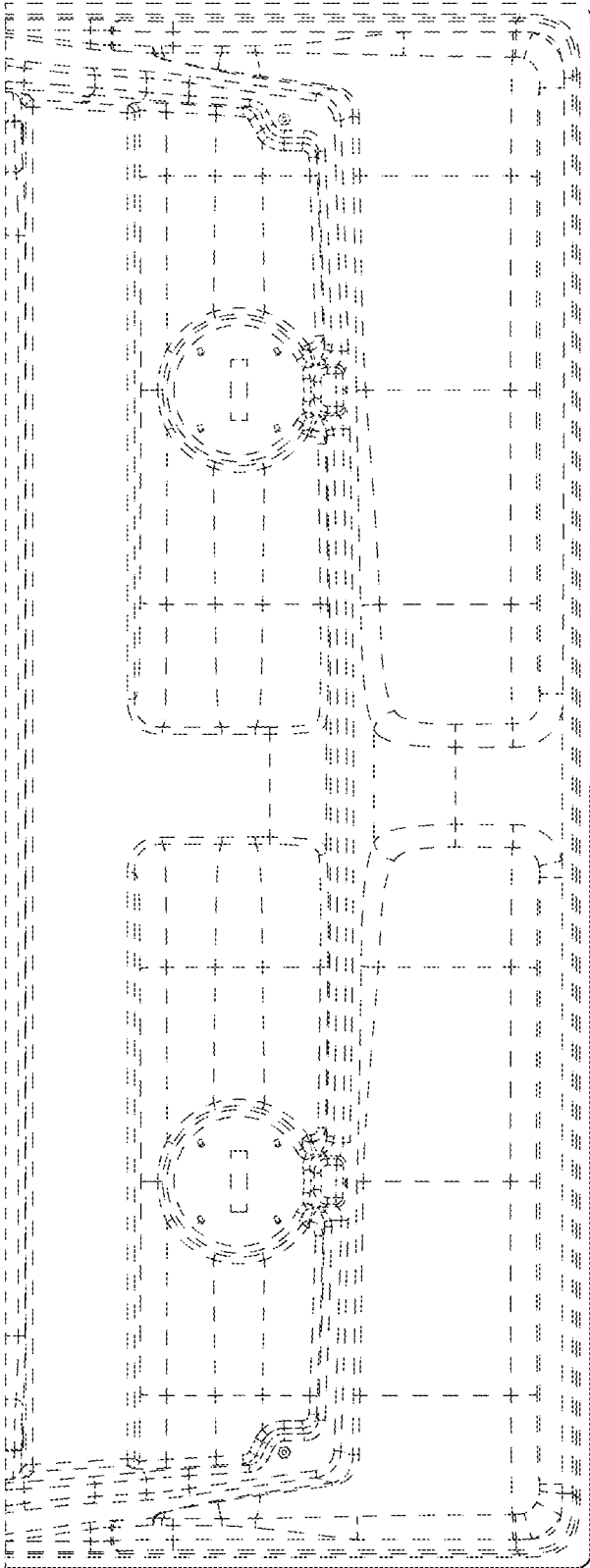

FIG. 7

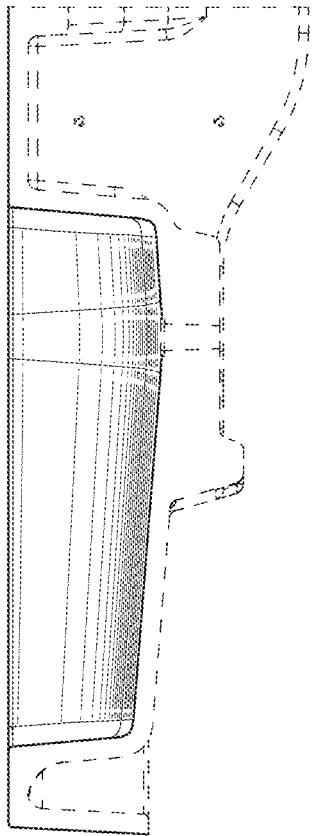

FIG. 8