



US00D418983S

United States Patent [19]

[11] Patent Number: **Des. 418,983**

Pratt et al.

[45] Date of Patent: **** Jan. 18, 2000**

[54] **PATTERN FOR AN EMBOSSED PAPER PRODUCT**

[75] Inventors: **Michael Sean Pratt**, Cincinnati, Ohio;
Luis Bernardo de la Rosa Perez,
Mexico City, Mexico; **Rebecca Ann Miller**,
San Francisco, Calif.; **John Ernest Rice, Jr.**,
Cincinnati, Ohio

[73] Assignee: **The Procter & Gamble Company**,
Cincinnati, Ohio

[**] Term: **14 Years**

[21] Appl. No.: **29/104,361**

[22] Filed: **May 4, 1999**

[51] **LOC (7) Cl.** **05-06**

[52] **U.S. Cl.** **D5/53; D5/37**

[58] **Field of Search** **D5/24, 25, 27,**
D5/28, 35, 37, 43, 44, 53, 58, 59, 60, 62,
99; D6/595, 604, 606; D24/124; 428/17,
18, 43, 151, 156, 187, 199, 542.6, 904.4,
919

[56] **References Cited**

U.S. PATENT DOCUMENTS

D. 354,853 1/1995 Schulz D5/53

D. 354,855 1/1995 Schulz D5/53
D. 354,856 1/1995 Schulz D5/53
D. 361,895 9/1995 Arnone et al. D5/53
D. 377,419 1/1997 Schulz D5/35
D. 407,902 4/1999 Schulz et al. D5/53
D. 410,337 6/1999 Dwiggin et al. D5/53
D. 411,369 6/1999 Burr et al. D5/53

Primary Examiner—Robert M. Spear
Attorney, Agent, or Firm—Jay A. Krebs; Larry L. Huston;
Donald E. Hasse

[57] CLAIM

The ornamental design for a pattern for an embossed paper product, as shown and described.

DESCRIPTION

FIG. 1 is a top plan view of a pattern for an embossed paper product showing our new design; and

FIG. 2 is a top plan view of a second embodiment thereof.

In the drawings, the broken lines represent the boundaries of the claimed pattern as well as the boundaries of the portion of an embossed paper product to which the pattern is applied. The broken lines form no part of the claimed design.

1 Claim, 2 Drawing Sheets

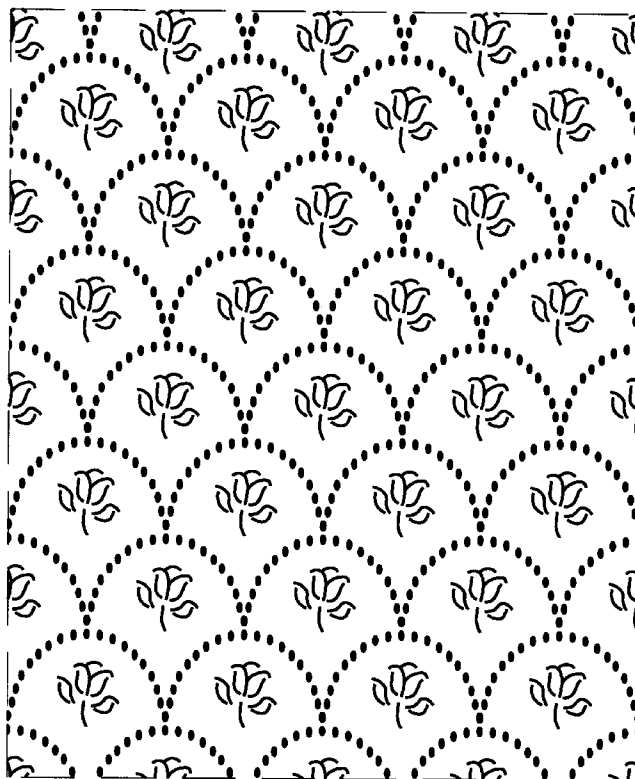

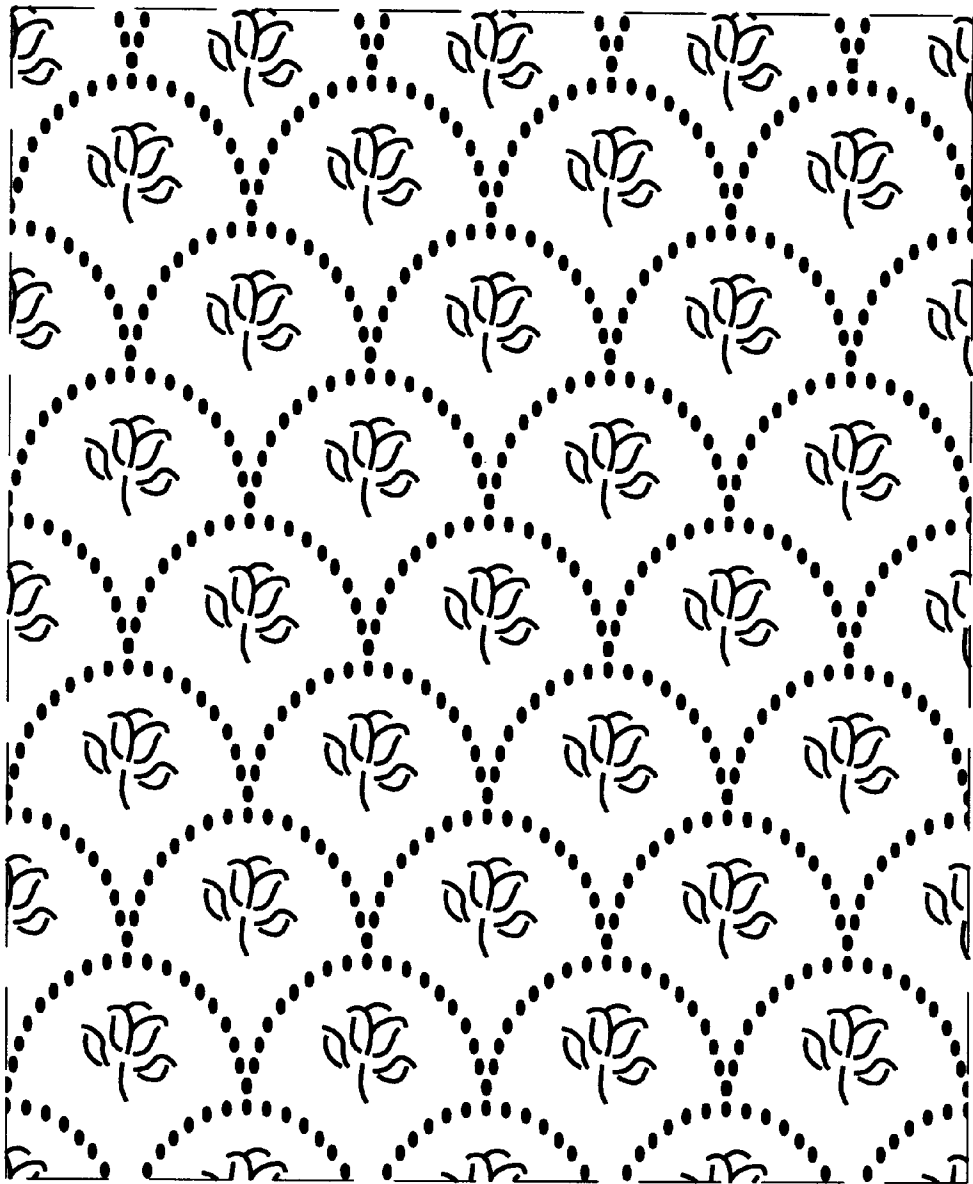

Fig. 1

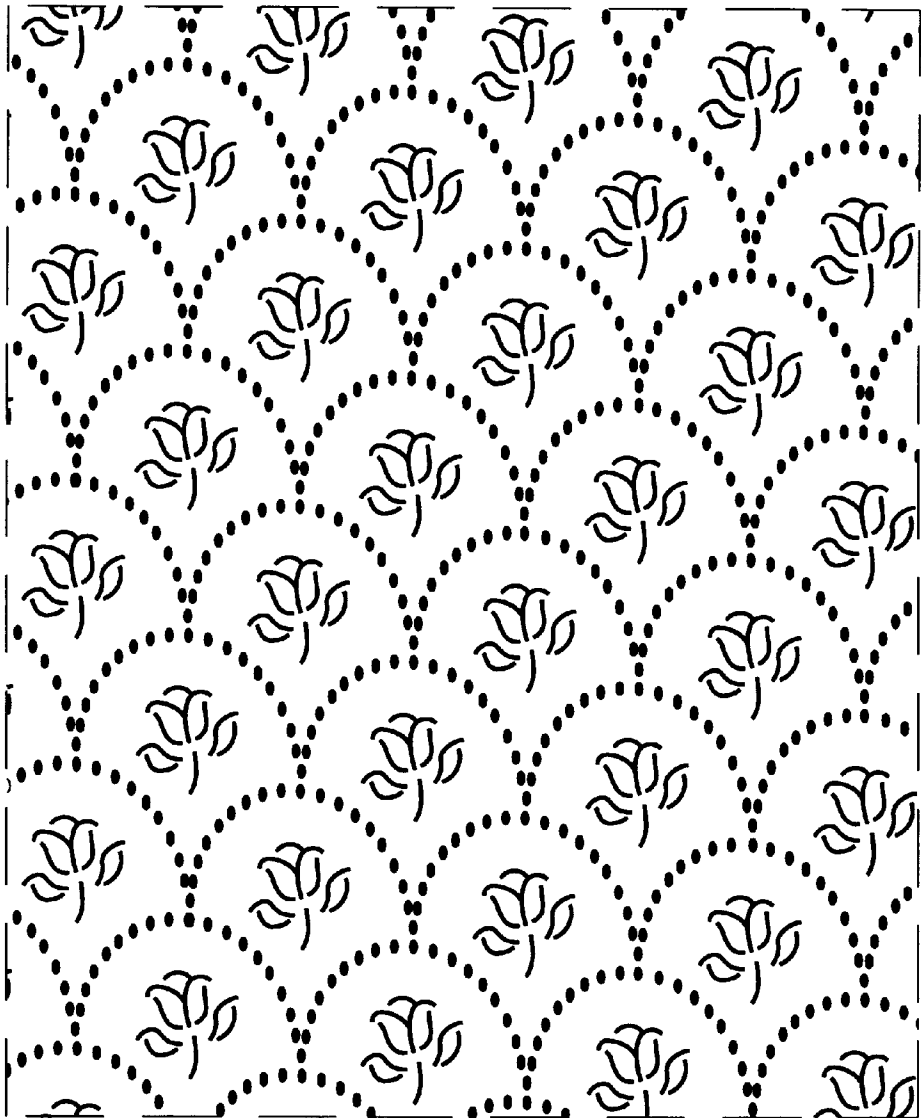

Fig. 2