



US00D803741S

(12) **United States Design Patent** (10) **Patent No.:** **US D803,741 S**
Tsubaki et al. (45) **Date of Patent:** **** Nov. 28, 2017**

- (54) **FRONT FENDER FOR MOTOR VEHICLE**
- (71) Applicant: **Mazda Motor Corporation**, Hiroshima (JP)
- (72) Inventors: **Takanori Tsubaki**, Hiroshima (JP);
Yutaka Sukegawa, Hiroshima (JP);
Masashi Hayashi, Hiroshima (JP)
- (73) Assignee: **Mazda Motor Corporation**, Hiroshima (JP)

D669,829 S	10/2012	Iwao et al.	
D671,871 S *	12/2012	Ohkoshi	D12/184
D683,679 S *	6/2013	Platto	D12/184
D697,843 S *	1/2014	Suga	D12/184
D699,649 S *	2/2014	Okue	D12/184
D718,687 S *	12/2014	Ishizuka	D12/184
D740,188 S *	10/2015	Blanski	D12/184
D755,096 S *	5/2016	Wolf	D12/184
D763,753 S *	8/2016	Hammoud	D12/184
D768,551 S *	10/2016	Arroba	D12/196
D769,162 S *	10/2016	Rodriguez	D12/184
D787,395 S *	5/2017	Curic	D12/181

(**) Term: **15 Years**

(21) Appl. No.: **29/582,378**

(22) Filed: **Oct. 27, 2016**

(30) **Foreign Application Priority Data**

Apr. 27, 2016 (JP) D2016-009223

(51) **LOC (10) Cl.** **12-16**

(52) **U.S. Cl.**
USPC **D12/184**

(58) **Field of Classification Search**
USPC D12/414, 415, 416, 417, 418, 419, 420,
D12/421, 422, 423, 424, 425, 426, 190,
D12/192, 195, 191, 106, 345, 96, 99, 400,
D12/181, 184, 185, 170, 169
CPC B62D 25/18; B62D 25/16; B62D 25/161;
B62D 25/168; B62D 25/182; B62D
25/184

See application file for complete search history.

(56) **References Cited**

U.S. PATENT DOCUMENTS

D591,213 S *	4/2009	Woolley	D12/184
D654,413 S *	2/2012	Okumoto	D12/184

FOREIGN PATENT DOCUMENTS

CN ZL201530186186.X 2/2016

* cited by examiner

Primary Examiner — Karen S Acker

Assistant Examiner — Jerry Hsu

(74) *Attorney, Agent, or Firm* — Studebaker & Brackett PC

(57) **CLAIM**

The ornamental design for a front fender for motor vehicle, as shown and described.

DESCRIPTION

FIG. 1 is a first perspective view of a front fender for motor vehicle;
FIG. 2 is a second perspective view thereof;
FIG. 3 is a front view thereof;
FIG. 4 is a rear view thereof;
FIG. 5 is a left side view thereof;
FIG. 6 is a right side view thereof;
FIG. 7 is a top view thereof; and,
FIG. 8 is a bottom view thereof.

1 Claim, 4 Drawing Sheets

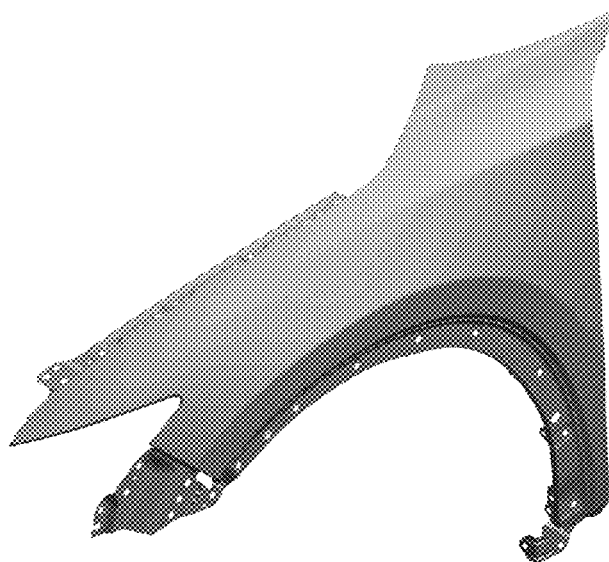

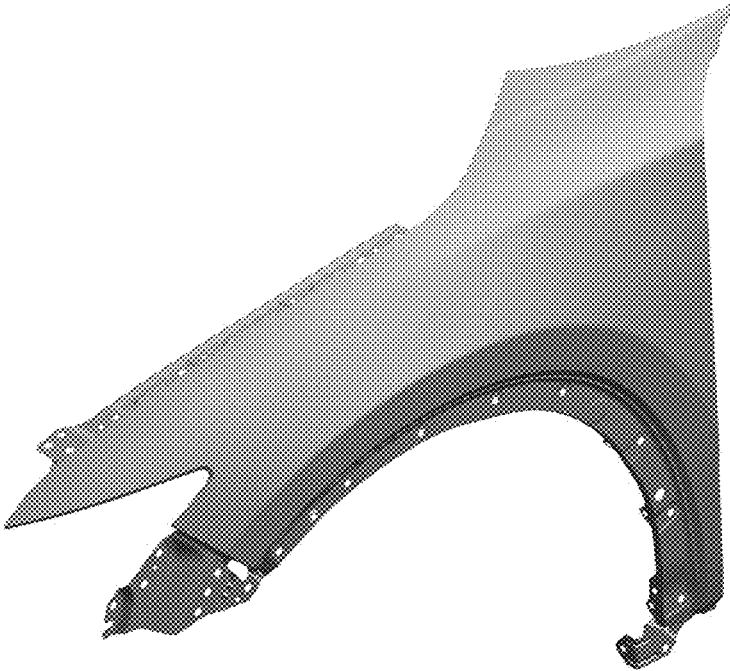

FIG. 1

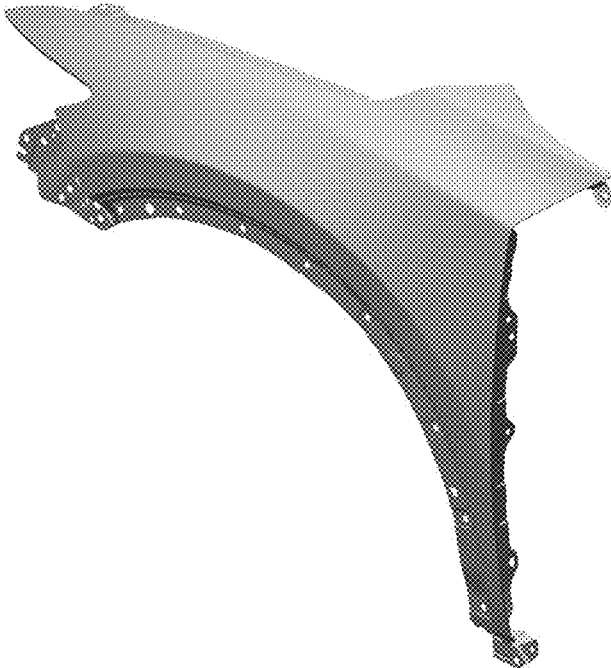

FIG. 2

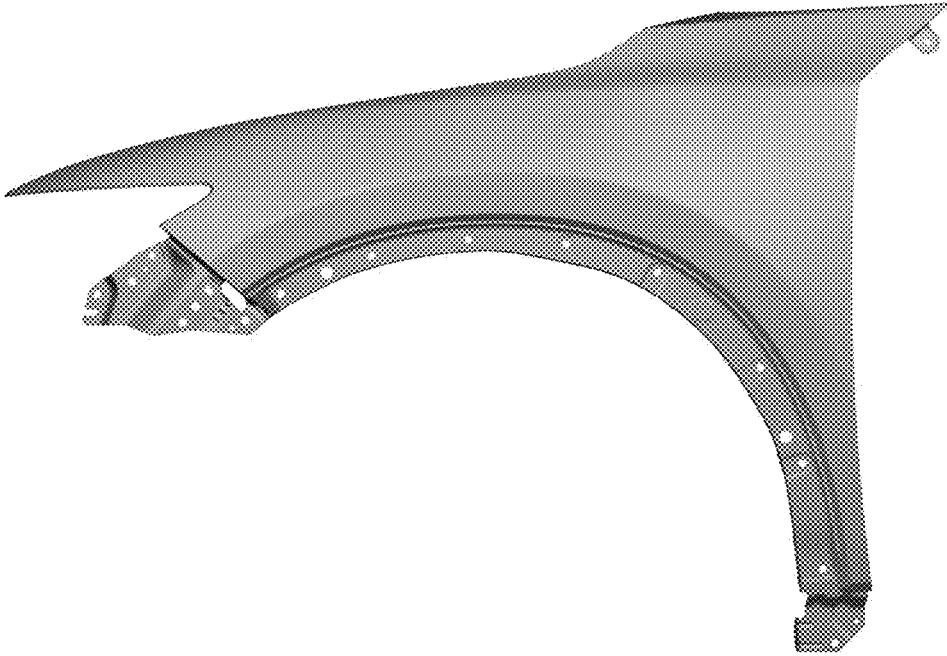

FIG. 3

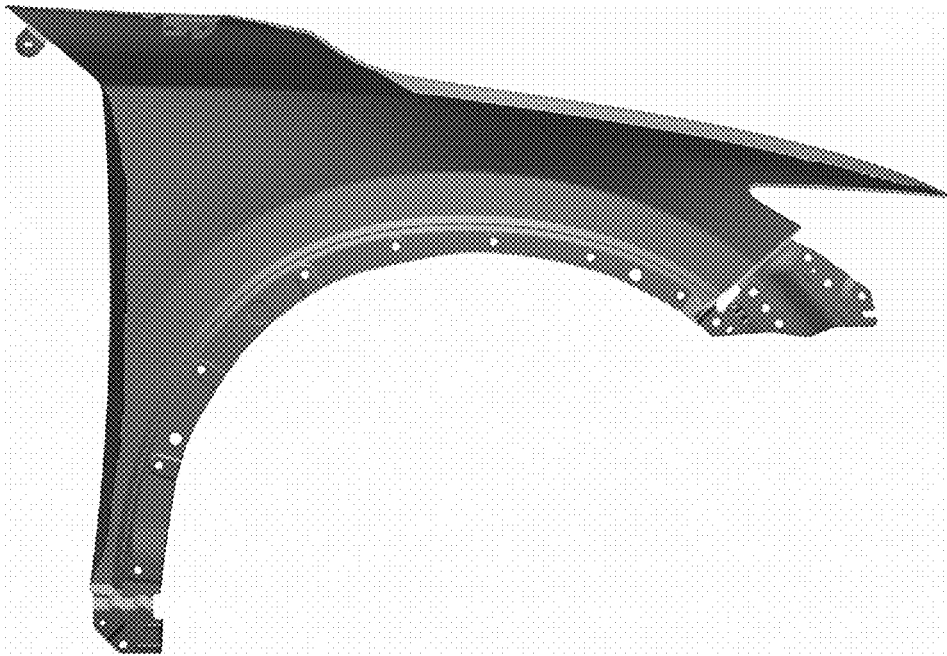

FIG. 4

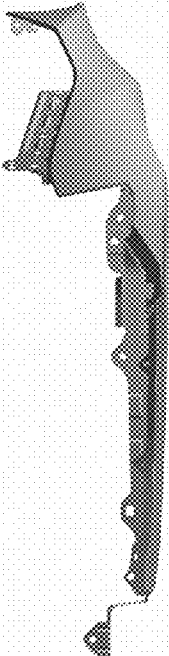

FIG. 5

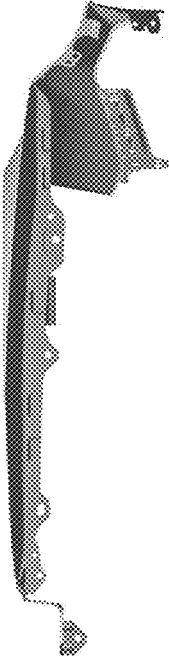

FIG. 6

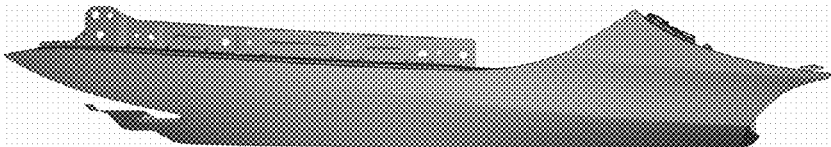

FIG. 7

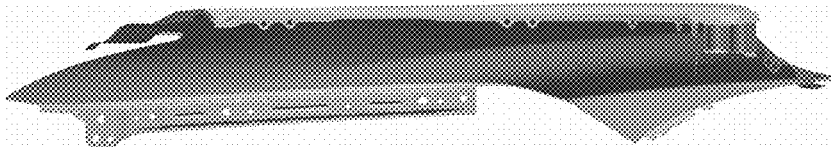

FIG. 8