



US00D841580S

(12) **United States Design Patent**  
**Bao**

(10) **Patent No.:** **US D841,580 S**

(45) **Date of Patent:** **\*\* Feb. 26, 2019**

(54) **CHARGER BOX OF BLUETOOTH HEADSET**

(71) Applicant: **Guangzhou U&I Technology Company Limited**, Guangzhou, Guangdong (CN)

(72) Inventor: **Lei Bao**, Guangdong (CN)

(73) Assignee: **GUANGZHOU U&I TECHNOLOGY COMPANY LIMITED**, Guangzhou, Guangdong Province (CN)

(\*\*) Term: **15 Years**

(21) Appl. No.: **29/613,393**

(22) Filed: **Aug. 9, 2017**

(30) **Foreign Application Priority Data**

Feb. 14, 2017 (CN) ..... 2017 3 0038779

(51) **LOC (11) Cl.** ..... **13-02**

(52) **U.S. Cl.**  
USPC ..... **D13/108**

(58) **Field of Classification Search**

USPC ..... D13/107-110, 118-119, 184; D14/251, D14/253, 432, 434  
CPC ..... Y02E 60/12; Y02T 90/14; Y02T 90/122; Y02T 90/128; Y02T 90/163; H02J 7/025; H02J 7/0042; H02J 7/0044; H02J 7/0045; H02J 7/0003; H01F 38/14; H01R 13/6675; H01M 2/1022; H01M 2/1055; H01M 10/44; H01M 10/46; H01M 10/425; B60L 11/182

See application file for complete search history.

(56) **References Cited**

**U.S. PATENT DOCUMENTS**

D484,797 S \* 1/2004 Kipperman ..... D9/424  
D655,045 S \* 2/2012 Paschoal ..... D28/83

D656,092 S \* 3/2012 Nomi ..... D13/107  
D656,093 S \* 3/2012 Nomi ..... D13/107  
D677,000 S \* 2/2013 Liu ..... D27/189  
D700,994 S \* 3/2014 Alarcon ..... D27/189  
D729,444 S \* 5/2015 Leidel ..... D27/163  
D743,886 S \* 11/2015 Nomi ..... D13/108  
D791,077 S \* 7/2017 Tsou ..... D13/108  
9,887,563 B2 \* 2/2018 Gatta ..... H02J 7/0042  
9,961,433 B2 \* 5/2018 Chawan ..... A45C 13/02  
D823,246 S \* 7/2018 Lin ..... D13/108  
2015/0055813 A1 \* 2/2015 Ingraham ..... H04R 1/1033  
381/370

\* cited by examiner

*Primary Examiner* — Rosemary K Tarcaza

*Assistant Examiner* — Nathaniel D. Buckner

(74) *Attorney, Agent, or Firm* — Cheng-Ju Chiang

(57) **CLAIM**

The ornamental design for a charger box of bluetooth headset, as shown and described.

**DESCRIPTION**

FIG. 1 is a top right perspective view of a charger box for a bluetooth headset showing my new design;  
FIG. 2 is a bottom left perspective view thereof;  
FIG. 3 is a front elevational view thereof;  
FIG. 4 is a rear elevational view thereof;  
FIG. 5 is a left side view thereof;  
FIG. 6 is a right side view thereof;  
FIG. 7 is a top plan view thereof;  
FIG. 8 is a bottom plan view thereof; and,  
FIG. 9 is a top right perspective view thereof, shown in a position of use.

The broken lines in the drawings illustrate portions of the charger box of bluetooth headset which form no part of the claimed design.

**1 Claim, 9 Drawing Sheets**

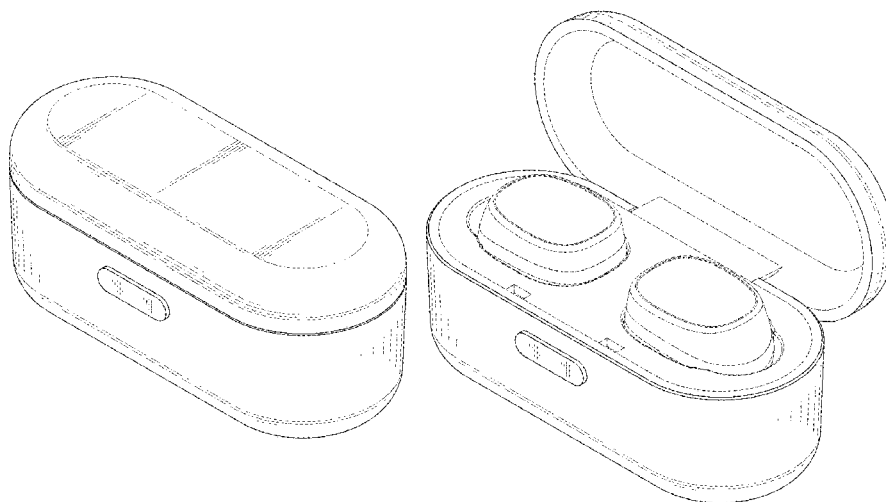

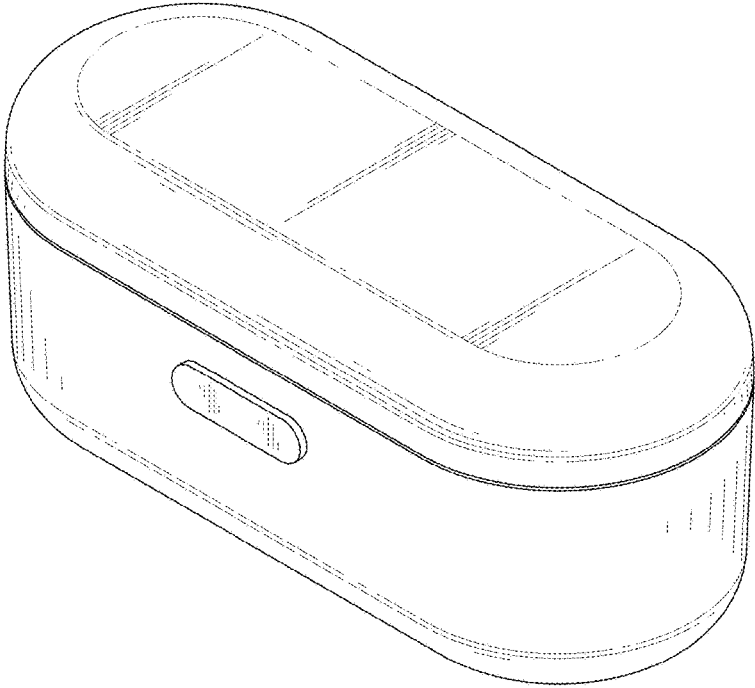

FIG. 1

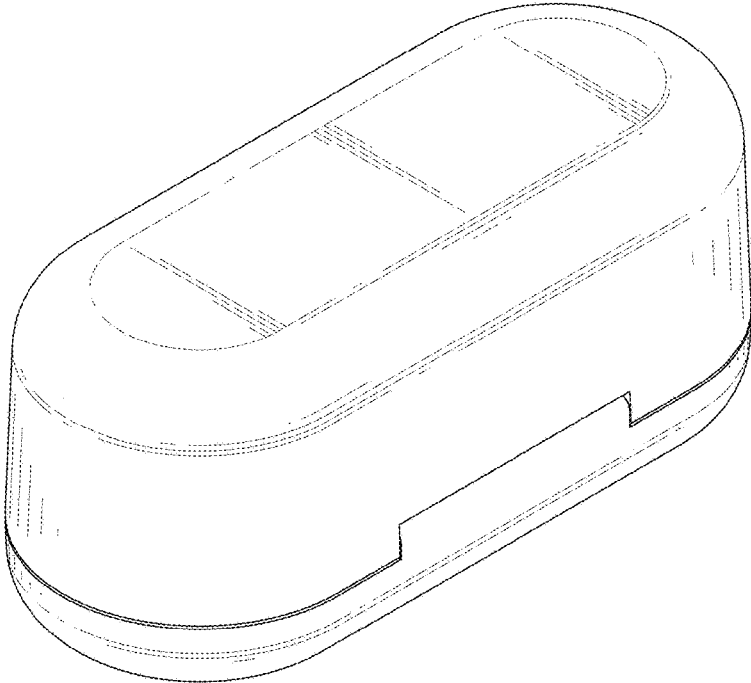

FIG. 2

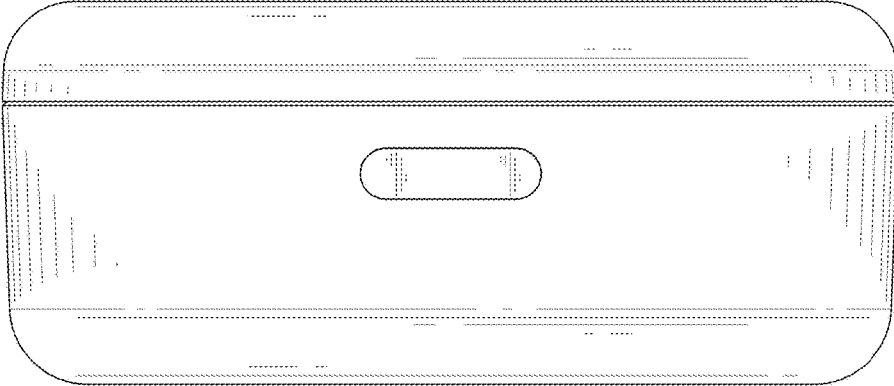

FIG. 3

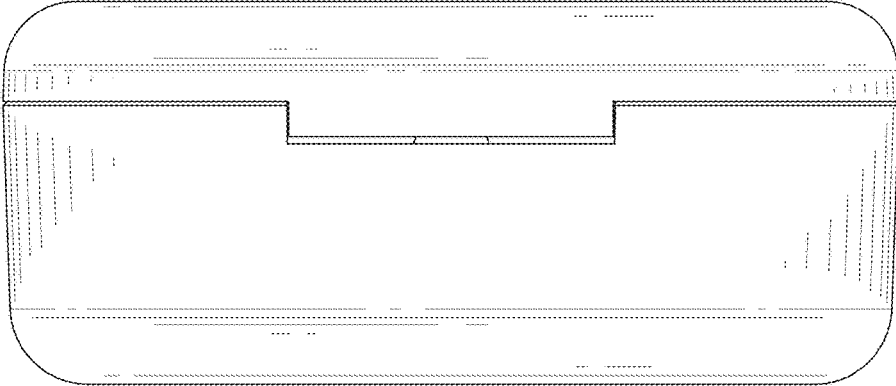

FIG. 4

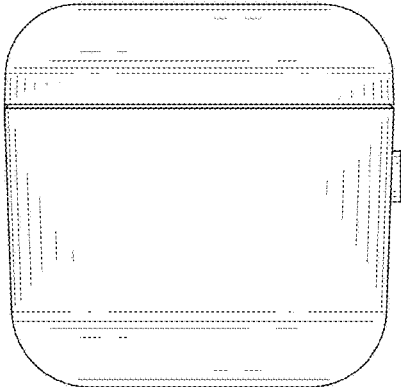

FIG. 5

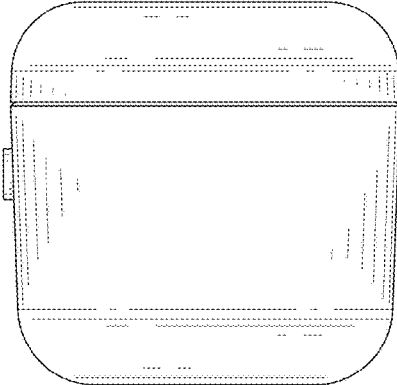

FIG. 6

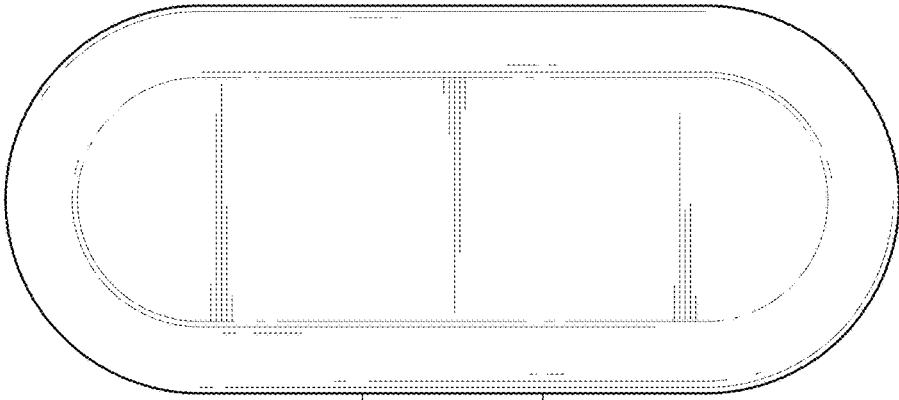

FIG. 7



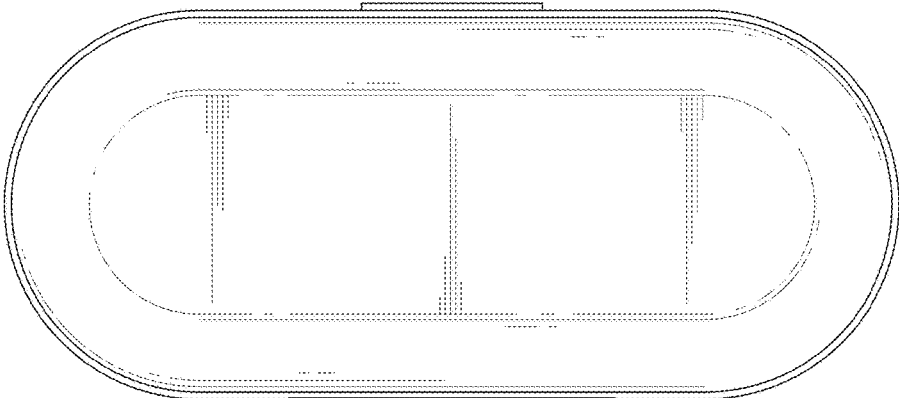

FIG. 8

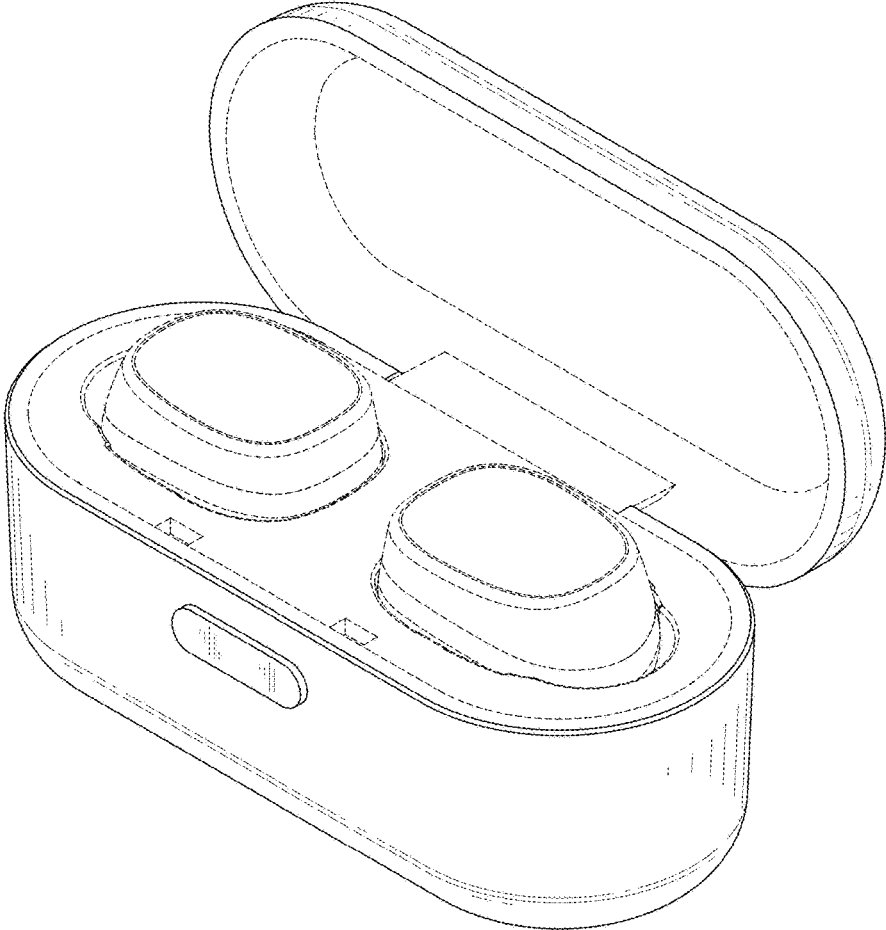

FIG. 9