



US00D771589S

(12) **United States Design Patent**  
**Webber**

(10) **Patent No.:** **US D771,589 S**

(45) **Date of Patent:** **\*\* Nov. 15, 2016**

- (54) **EARBUD COVER**
- (71) Applicant: **Khreativity Unlimited, Inc.**, Teaneck, NJ (US)
- (72) Inventor: **Meridyth Mischel Webber**, Teaneck, NJ (US)
- (73) Assignee: **Khreativity Unlimited, Inc.**, Teaneck, NJ (US)
- (\*\*) Term: **15 Years**
- (21) Appl. No.: **29/535,128**
- (22) Filed: **Aug. 4, 2015**
- (51) **LOC (10) Cl.** ..... **14-01**
- (52) **U.S. Cl.**  
USPC ..... **D14/205; D14/223**
- (58) **Field of Classification Search**  
USPC ..... D14/205, 223; D29/112; 2/209; 181/129, 130, 135; 379/430, 431; 381/380, 381, 370, 371; 455/90.3, 455/575.1; 24/113 MP, 218, 269, 215, 208, 24/226; D8/396; D11/200; 63/42; D24/174, 175, 190; 128/880; 224/600; 206/320  
CPC ..... H04R 25/00; A45F 5/00  
See application file for complete search history.

|                |         |                 |                        |
|----------------|---------|-----------------|------------------------|
| D155,314 S *   | 9/1949  | Pessina         | 30/450                 |
| D156,312 S *   | 12/1949 | Bogoff          | D11/40                 |
| 2,727,245 A *  | 12/1955 | Suggs           | A45D 44/12<br>2/174    |
| D184,253 S *   | 1/1959  | Denison         | D19/197                |
| D209,967 S *   | 1/1968  | Cleaman         | 379/455                |
| D261,775 S *   | 11/1981 | Valigura        | D27/161                |
| D279,342 S *   | 6/1985  | Crawford        | 224/247                |
| D354,677 S *   | 1/1995  | Troyer          | D26/138                |
| D374,508 S *   | 10/1996 | Walker-Whitelaw | D29/112                |
| D392,093 S *   | 3/1998  | Dierking        | D3/208                 |
| D436,008 S *   | 1/2001  | Klein           | D27/161                |
| D445,543 S *   | 7/2001  | A               | D11/75                 |
| D470,477 S *   | 2/2003  | Dumont          | D14/217                |
| D482,348 S *   | 11/2003 | Villaverde      | D14/223                |
| 7,031,485 B2 * | 4/2006  | Webber          | H04R 1/105<br>381/328  |
| D521,232 S *   | 5/2006  | Andre           | D3/218                 |
| 7,340,221 B2 * | 3/2008  | Wikel           | H04B 1/385<br>455/41.2 |
| D585,053 S *   | 1/2009  | Zeiss           | D14/223                |
| D589,933 S *   | 4/2009  | Zeiss           | D14/205                |
| D589,944 S *   | 4/2009  | Zeiss           | D14/223                |
| D619,355 S *   | 7/2010  | Pedersen        | D3/218                 |
| D619,997 S *   | 7/2010  | Nevatia         | D14/223                |

(Continued)

*Primary Examiner* — Paula Greene  
(74) *Attorney, Agent, or Firm* — Lerner, David, Littenberg, Krumholz & Mentlik, LLP

(57) **CLAIM**  
The ornamental design for earbud cover, as shown and described.

(56) **References Cited**

|                       |         |            |                        |
|-----------------------|---------|------------|------------------------|
| U.S. PATENT DOCUMENTS |         |            |                        |
| 190,720 A *           | 5/1877  | Kleinert   | A61F 11/06<br>128/866  |
| 388,519 A *           | 8/1888  | Ahlquist   | G10D 3/163<br>132/73   |
| 755,654 A *           | 3/1904  | Guild      | A44C 17/02<br>63/28    |
| D51,386 S *           | 10/1917 | King       | D20/43                 |
| 1,634,772 A *         | 7/1927  | Chrisman   | B43K 25/024<br>24/11 M |
| 1,697,102 A *         | 1/1929  | Barrington | A45D 44/12<br>128/866  |
| 1,809,943 A *         | 6/1931  | Ockenden   | B42D 3/14<br>116/239   |
| 2,013,290 A *         | 9/1935  | Rohrbach   | A45D 31/00<br>132/73   |

**DESCRIPTION**

FIG. 1 is a top perspective view of an earbud cover showing my new design;  
FIG. 2 is a front elevational view thereof;  
FIG. 3 is a rear elevational view thereof;  
FIG. 4 is right side elevational view thereof;  
FIG. 5 is a left side elevational view thereof;  
FIG. 6 is a top plan view thereof;  
FIG. 7 is a bottom plan view thereof; and,  
FIG. 8 is a perspective environmental view thereof.  
The broken lines shown on the drawings are included for the purpose of illustration and form no part of the claimed design.

**1 Claim, 4 Drawing Sheets**

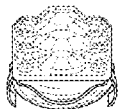

# US D771,589 S

Page 2

---

(56)

## References Cited

### U.S. PATENT DOCUMENTS

|              |        |           |       |         |                   |         |            |       |                        |
|--------------|--------|-----------|-------|---------|-------------------|---------|------------|-------|------------------------|
| D661,482 S * | 6/2012 | Chang     | ..... | D3/218  | D683,955 S *      | 6/2013  | Melanson   | ..... | D3/218                 |
| D661,483 S * | 6/2012 | Weller    | ..... | D3/218  | D696,648 S *      | 12/2013 | Siebenberg | ..... | D14/205                |
| D682,807 S * | 5/2013 | Stevinson | ..... | D14/205 | D762,058 S *      | 7/2016  | Moore      | ..... | D3/203.5               |
|              |        |           |       |         | 2007/0036383 A1 * | 2/2007  | Romero     | ..... | H04R 1/1016<br>381/380 |

\* cited by examiner

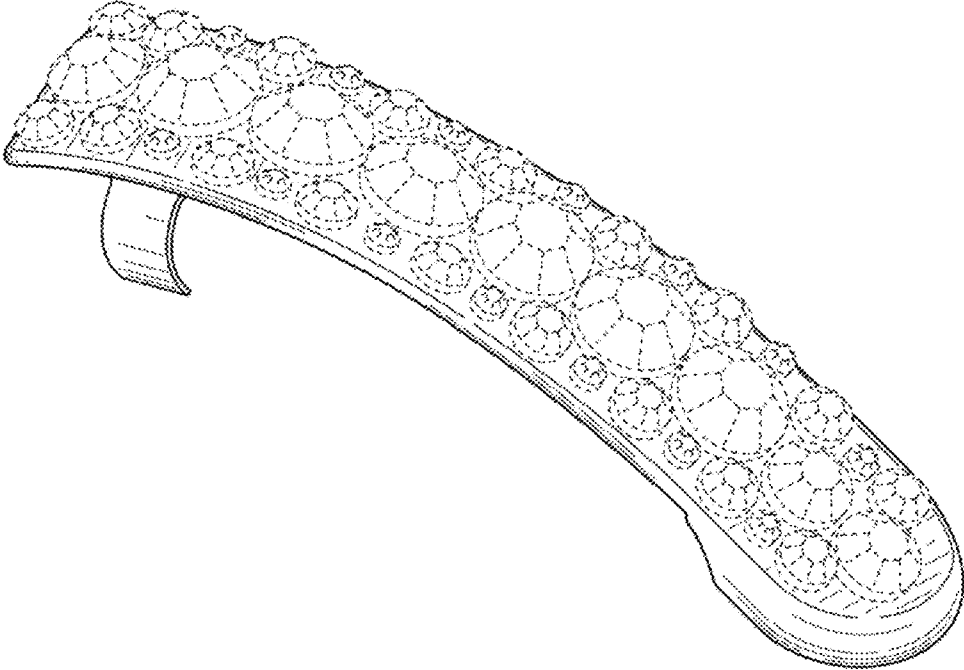

FIG. 1

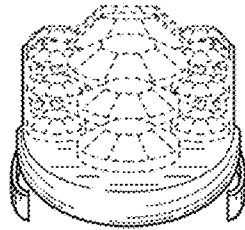

FIG. 2

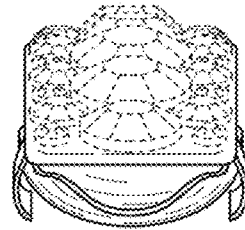

FIG. 3

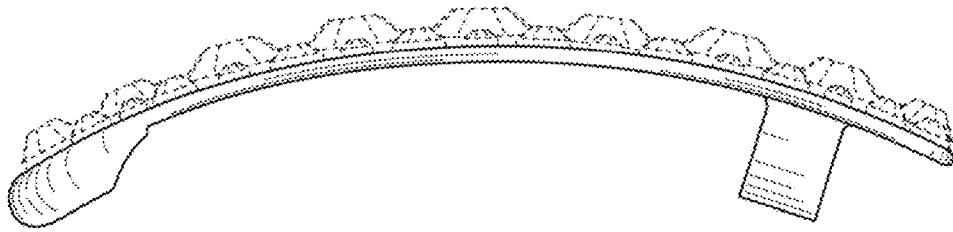

FIG. 4



FIG. 5

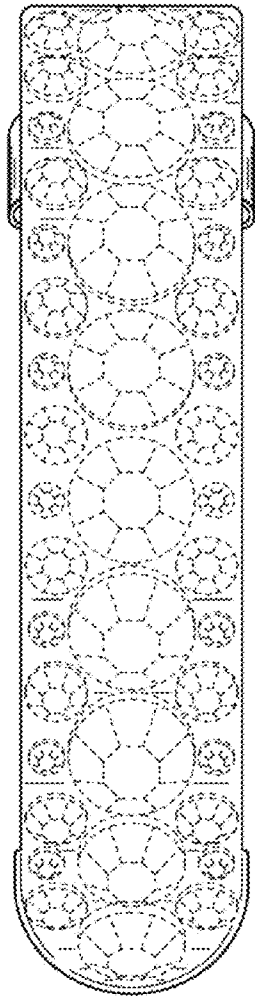

FIG. 6

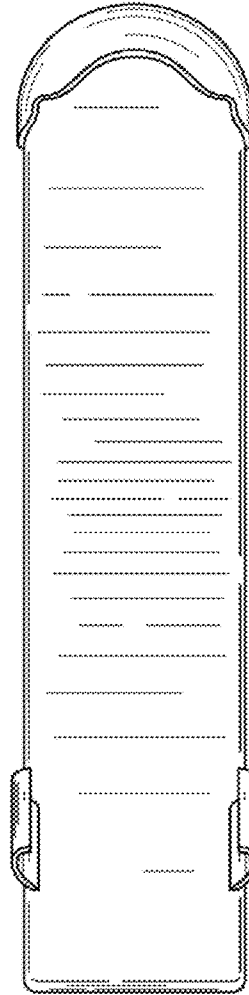

FIG. 7

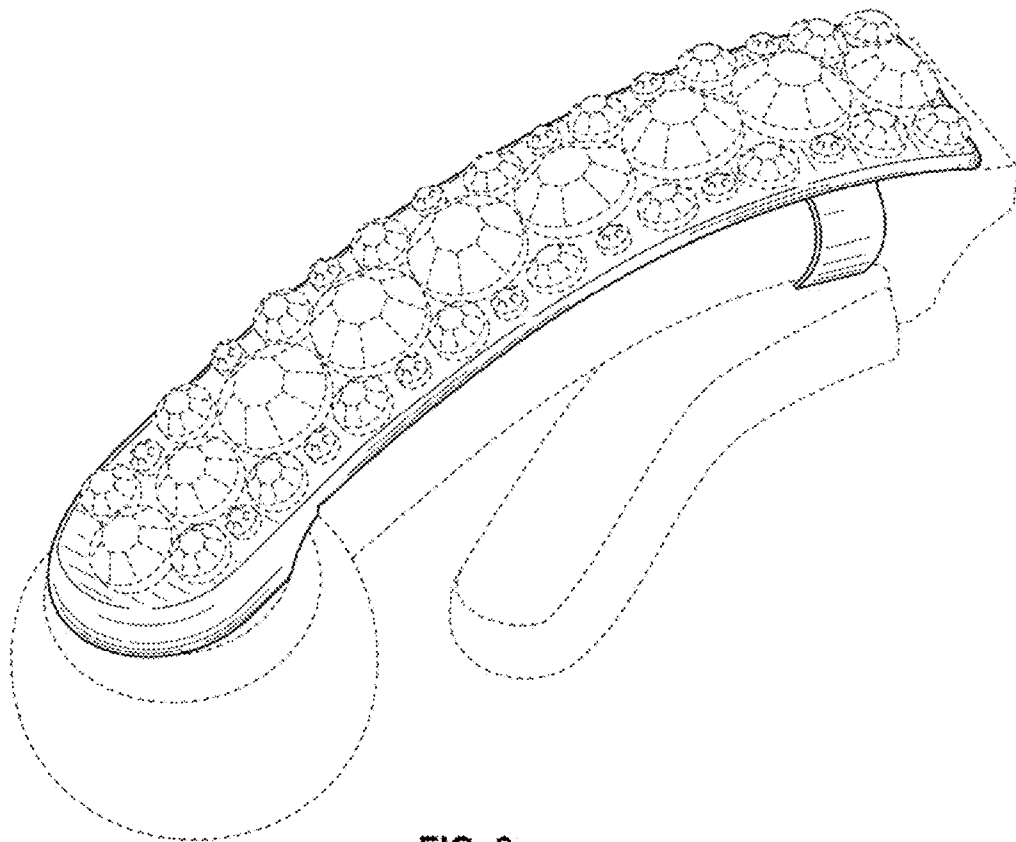

FIG. 8