



US0D1017525S

(12) **United States Design Patent**  
**Thompson et al.**

(10) **Patent No.:** **US D1,017,525 S**

(45) **Date of Patent:** **\*\* Mar. 12, 2024**

- (54) **TIRE**
- (71) Applicant: **Bridgestone Americas Tire Operations, LLC**, Nashville, TN (US)
- (72) Inventors: **Thaddeus T. Thompson**, Massillon, OH (US); **Angu Sabariesh Anguraj**, Akron, OH (US); **Anthony J. Guld**, Stow, OH (US); **Zachary A. Sterba**, Akron, OH (US)
- (73) Assignee: **Bridgestone Americas Tire Operations, LLC**, Nashville, TN (US)
- (\*\*) Term: **15 Years**
- (21) Appl. No.: **29/865,971**

D735,650 S	8/2015	Bachtel et al.	
D738,293 S	9/2015	Cothran et al.	
D738,815 S	9/2015	Dixon et al.	
D754,590 S	4/2016	Kristen	
D759,582 S	6/2016	Nobunaga	
D768,061 S *	10/2016	Cerny	D12/594
D779,417 S *	2/2017	De Giacco	D12/559
D780,675 S	3/2017	Di-Mauro et al.	
D781,224 S	3/2017	De Giacco	
D792,335 S *	7/2017	Dixon	D12/579
D803,772 S *	11/2017	Scheifele	D12/604
D804,401 S *	12/2017	Scheifele	D12/604
D807,283 S	1/2018	Oji	
D832,198 S	10/2018	Schultz et al.	
D834,509 S *	11/2018	Wang	D12/594
D856,912 S	8/2019	Schultz et al.	
D864,103 S *	10/2019	Kong	D12/594
D884,589 S	5/2020	Fujioka	
D886,036 S *	6/2020	Jones	D12/588
D892,035 S	8/2020	Wang et al.	

(Continued)

Primary Examiner — John A Voytek

- (22) Filed: **Aug. 23, 2022**
- (51) **LOC (14) Cl.** ..... **12-15**
- (52) **U.S. Cl.** ..... **D12/594**
- (58) **Field of Classification Search**
- USPC ..... D12/568–605, 900, 901
- CPC ..... Y10T 152/10027; B60C 1/0016; B60C 11/0306; B60C 11/0302; B60C 3/06; B60C 9/17
- See application file for complete search history.

(57) **CLAIM**  
The ornamental design for a tire, as shown and described.

**DESCRIPTION**

FIG. 1 is a side perspective view of a tire showing our new design, it being understood that the tread pattern is repeated throughout the circumference of the tire, the opposite side being the same as that shown;

FIG. 2 is a front elevational view of the tire;

FIG. 3 is an enlarged fragmentary view of FIG. 2 taken along lines 3-3 of FIG. 2; and,

FIG. 4 is a side elevational view of the left side of the tire, the opposite side being the same as that shown.

The broken lines defining the sidewall, inner bead, and the peripheral boundary between the claimed tire tread and the sidewall depict environmental subject matter that forms no part of the claimed design.

**1 Claim, 4 Drawing Sheets**

- (56) **References Cited**
- U.S. PATENT DOCUMENTS**
- D410,420 S \* 6/1999 de Barsy ..... D12/600
- D647,036 S 10/2011 Yamaguchi
- D647,468 S 10/2011 Weaver et al.
- D675,981 S 2/2013 Kuwahara
- D676,800 S 2/2013 Buchinger-Barnstorf
- D686,145 S 7/2013 Godin et al.
- 8,776,847 B2 7/2014 De Benedittis
- D722,950 S 2/2015 Compte et al.
- D735,646 S \* 8/2015 Hair, Jr. .... D12/594

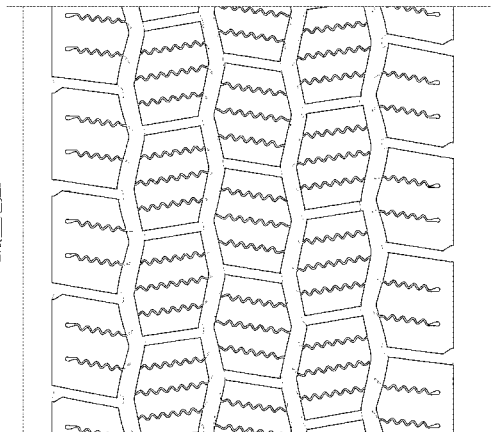
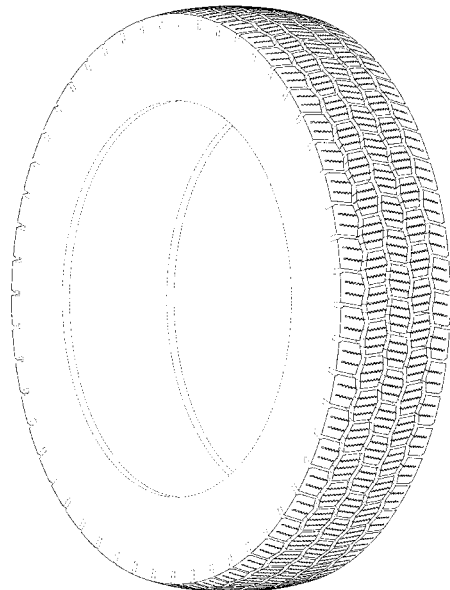

(56)

**References Cited**

U.S. PATENT DOCUMENTS

D935,989	S	11/2021	Cerny	
D983,729	S *	4/2023	Li .....	D12/594
D988,243	S *	6/2023	Yan .....	D12/600
D1,003,227	S *	10/2023	Guilford .....	D12/588

\* cited by examiner

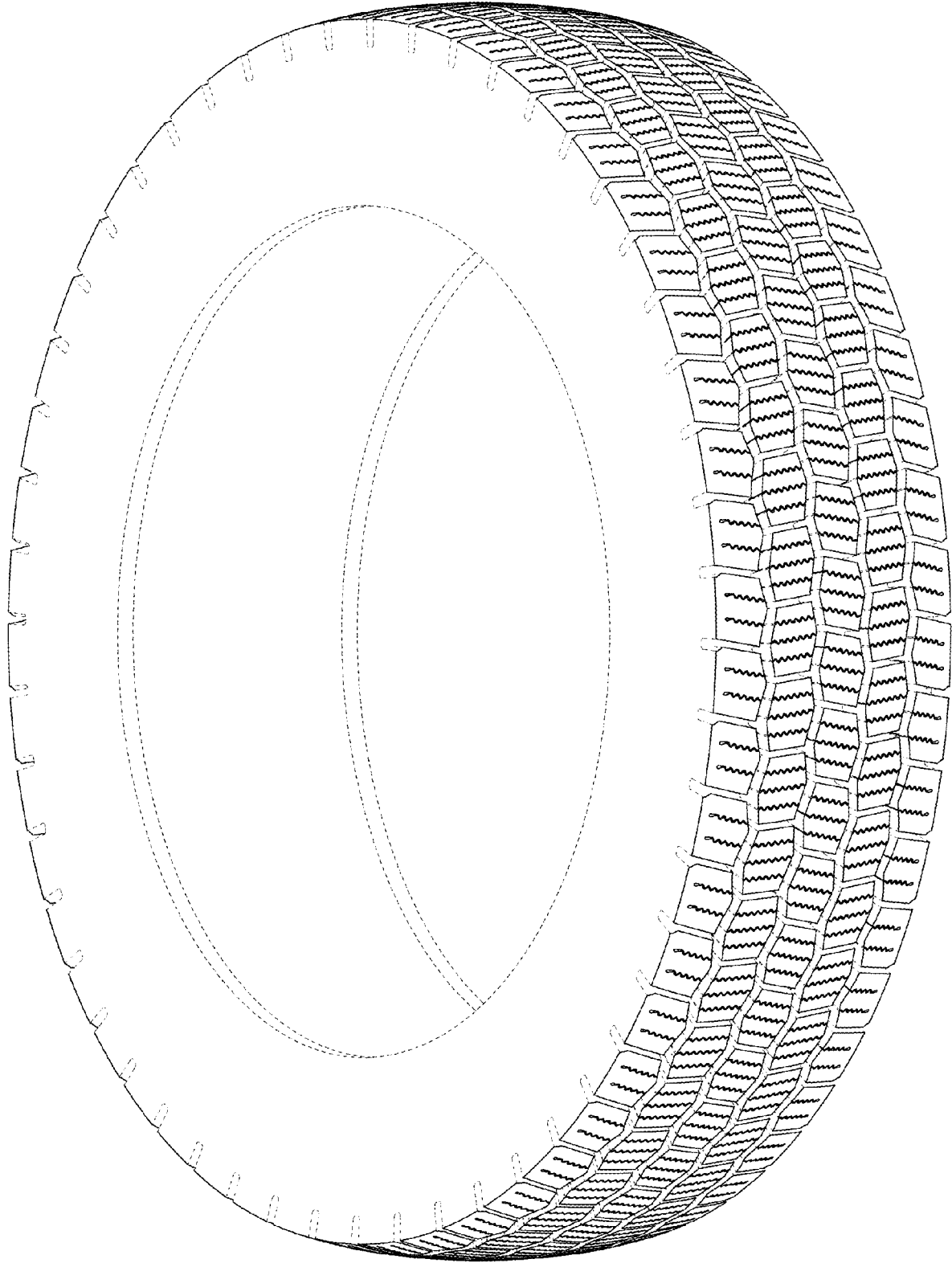

FIG. 1

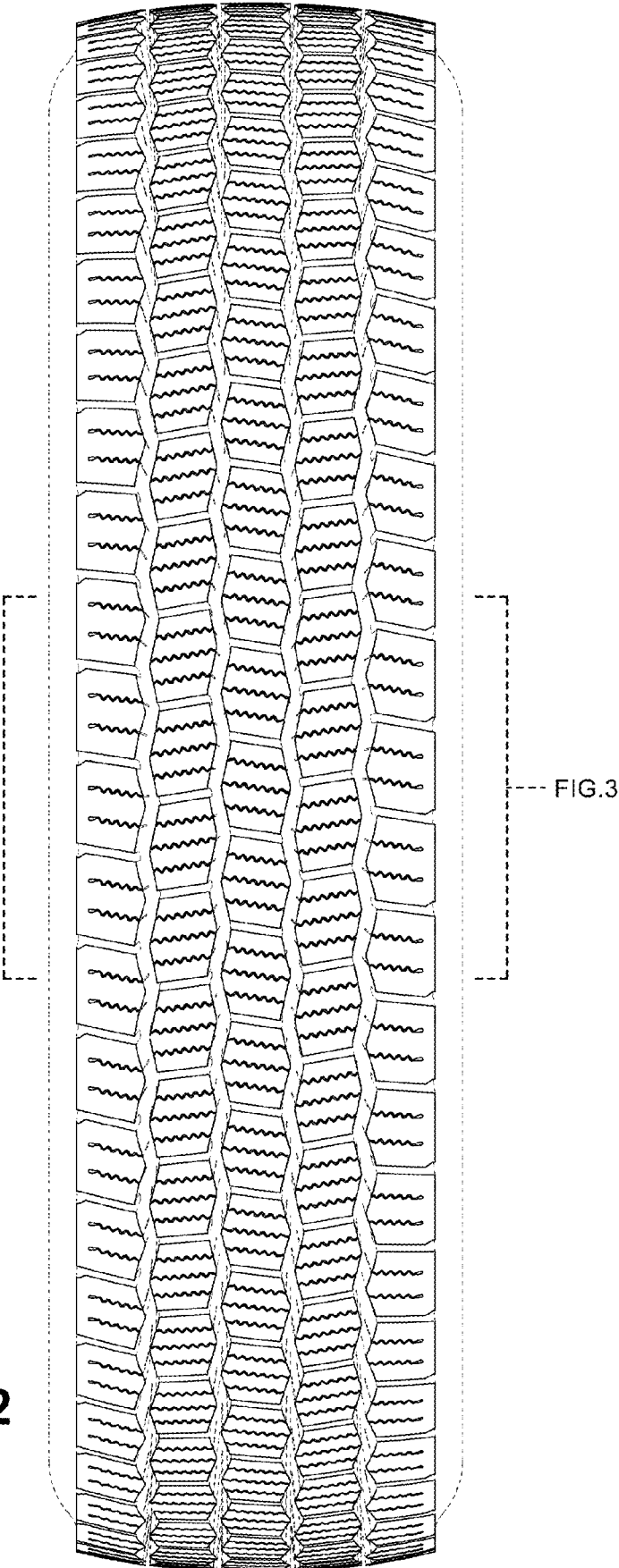

FIG. 2

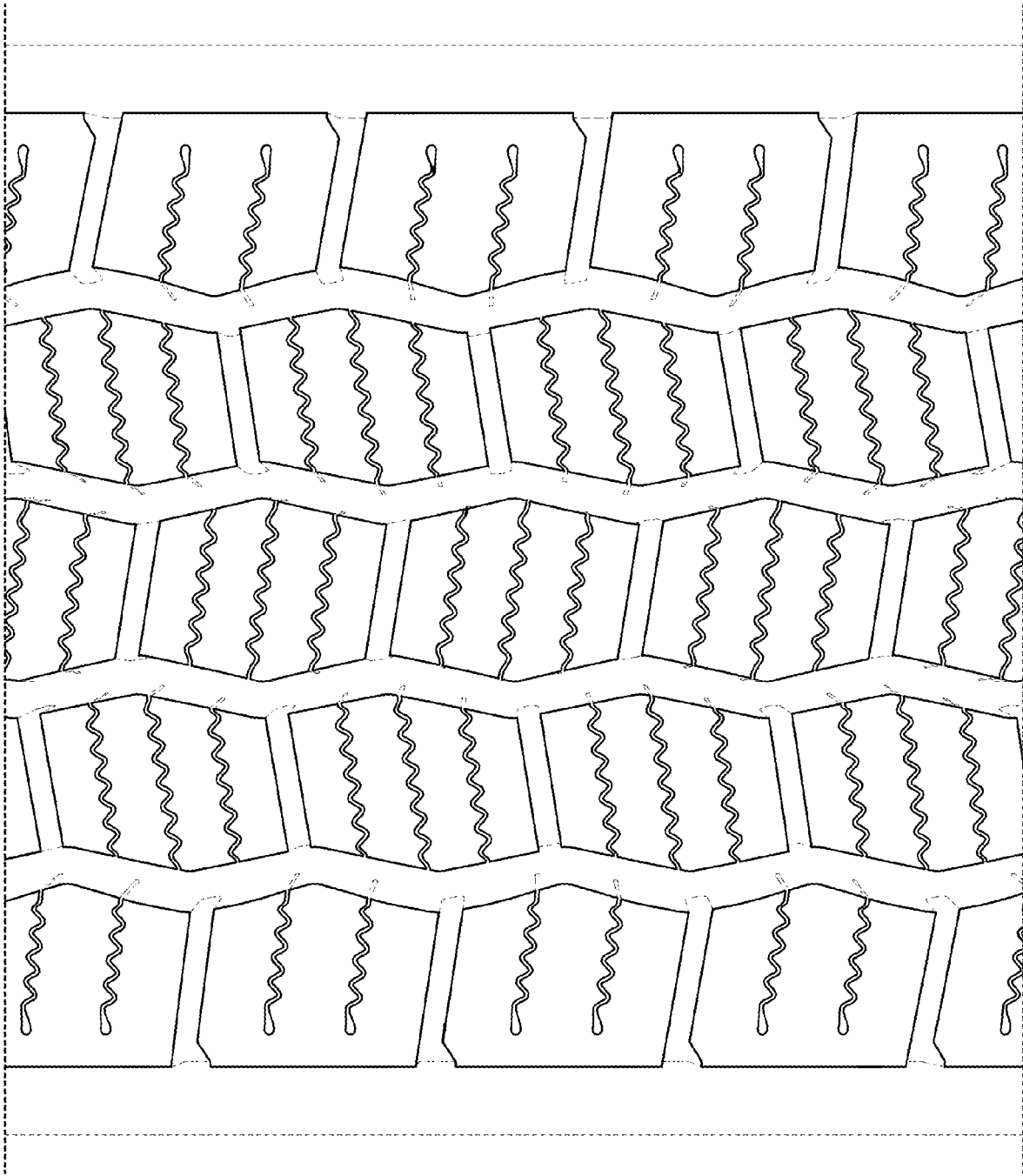

FIG. 3

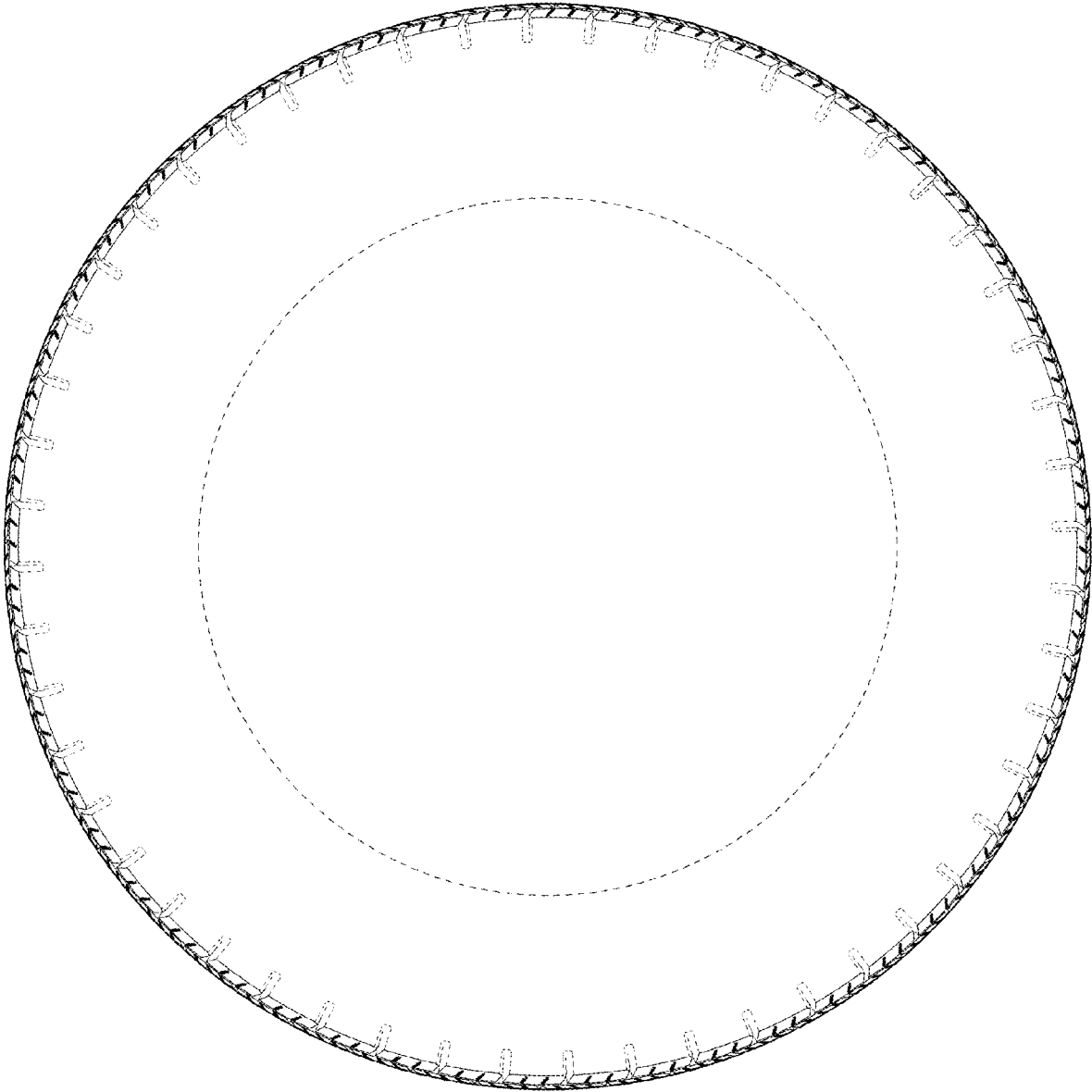

FIG. 4