

(19) World Intellectual Property Organization
International Bureau



(43) International Publication Date
21 July 2011 (21.07.2011)

(10) International Publication Number
WO 2011/088230 A1

(51) International Patent Classification:
F24C 15/20 (2006.01)

(21) International Application Number:
PCT/US2011/021167

(22) International Filing Date:
13 January 2011 (13.01.2011)

(25) Filing Language: English

(26) Publication Language: English

(30) Priority Data:
61/294,511 13 January 2010 (13.01.2010) US

(71) Applicant (for all designated States except US): OY HALTON GROUP LTD [FI/FI]; Esterinportti 2, FI-00240 Helsinki (FI).

(72) Inventors; and
(75) Inventors/Applicants (for US only): BAGWELL, Rick, A. [US/US]; 3262 Bowling Green Road, Scottsville, KY 42164 (US). LIVCHAK, Andrey, V. [US/US]; 706 Newbury Street, Bowling Green, KY 42103 (US). MEREDITH, Philip, J. [US/US]; 312 Cambridge Grove Circle, Alvaton, KY 42122 (US). SCHROCK, Derek, W. [US/US]; 3340 Nugget Drive, Bowling Green, KY 42104 (US). FALLER, Andrew, C. [US/US]; 184 Young Road, Smiths Grove, KY 42171 (US). BEARD-SLEE, Darrin, W. [US/US]; 1508 Eastland Street, Bowling Green, KY 42104 (US).

(74) Agents: CATAN, Mark, A. et al.; Miles & Stockbridge P.C., 1751 Pinnacle Drive, Suite 500, McLean, VA 22102-3833 (US).

[Continued on next page]

(54) Title: OVEN EXHAUST HOOD METHODS, DEVICES, AND SYSTEMS

(57) Abstract: An exhaust device for convection or combi ovens captures exhaust from opening side-opening oven doors with minimal energy waste.

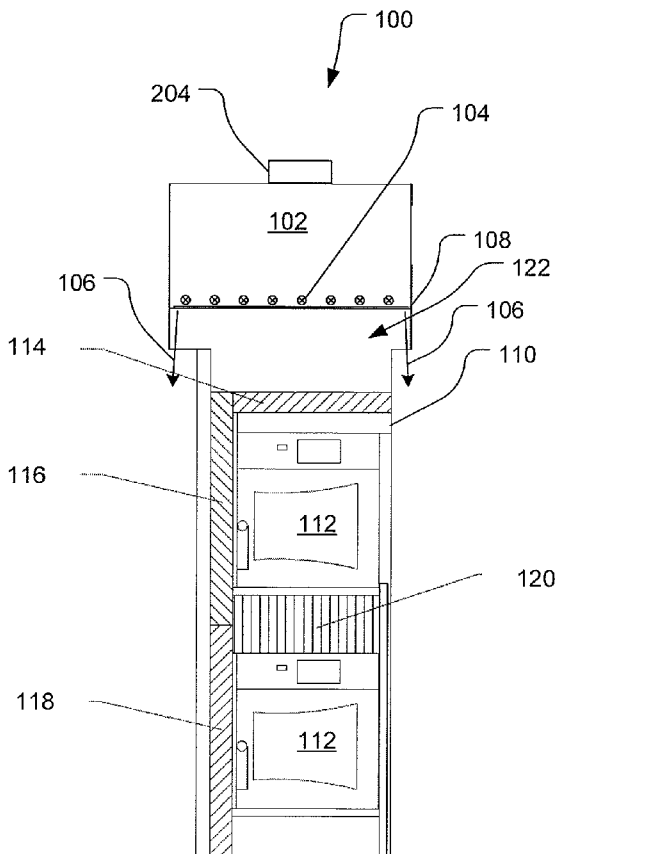

Fig. 1

WO 2011/088230 A1



(81) Designated States (unless otherwise indicated, for every kind of national protection available): AE, AG, AL, AM, AO, AT, AU, AZ, BA, BB, BG, BH, BR, BW, BY, BZ, CA, CH, CL, CN, CO, CR, CU, CZ, DE, DK, DM, DO, DZ, EC, EE, EG, ES, FI, GB, GD, GE, GH, GM, GT, HN, HR, HU, ID, IL, IN, IS, JP, KE, KG, KM, KN, KP, KR, KZ, LA, LC, LK, LR, LS, LT, LU, LY, MA, MD, ME, MG, MK, MN, MW, MX, MY, MZ, NA, NG, NI, NO, NZ, OM, PE, PG, PH, PL, PT, RO, RS, RU, SC, SD, SE, SG, SK, SL, SM, ST, SV, SY, TH, TJ, TM, TN, TR, TT, TZ, UA, UG, US, UZ, VC, VN, ZA, ZM, ZW.

(84) Designated States (unless otherwise indicated, for every kind of regional protection available): ARIPO (BW, GH, GM, KE, LR, LS, MW, MZ, NA, SD, SL, SZ, TZ, UG,

ZM, ZW), Eurasian (AM, AZ, BY, KG, KZ, MD, RU, TJ, TM), European (AL, AT, BE, BG, CH, CY, CZ, DE, DK, EE, ES, FI, FR, GB, GR, HR, HU, IE, IS, IT, LT, LU, LV, MC, MK, MT, NL, NO, PL, PT, RO, RS, SE, SI, SK, SM, TR), OAPI (BF, BJ, CF, CG, CI, CM, GA, GN, GQ, GW, ML, MR, NE, SN, TD, TG).

Published:

- with international search report (Art. 21(3))
- before the expiration of the time limit for amending the claims and to be republished in the event of receipt of amendments (Rule 48.2(h))

OVEN EXHAUST HOOD METHODS, DEVICES, AND SYSTEMS

Cross-Reference to Related Applications

This application is an International Application, which claims priority to and the benefit of U.S. Provisional Application No. 61/294,511, filed on January 13, 2010, the content of which is incorporated herein by reference in its entirety.

Background

Exhaust systems for ovens are known. Such systems include an exhaust intake, for example an exhaust hood, that may include a cleanable cartridge filter. Basic exhaust hoods use an exhaust blower to create a negative pressure zone to draw effluent-laden air directly away from the pollutant source. In kitchen hoods, the exhaust blower generally draws pollutants, including room-air, through a filter and out of the kitchen through a duct system. An exhaust blower, e.g., a variable speed fan, contained within the exhaust hood is used to remove the effluent from the room and is typically positioned on the suction side of a filter disposed between the pollutant source and the blower. Depending on the rate by which the effluent is created and the buildup of effluent near the pollutant source, the speed of exhaust blower may be manually set to minimize the flow rate at the lowest point which achieves capture and containment.

Hoods employ recesses to act as buffers to match the flow of variable fumes to the constant rate of the exhaust system. The exhaust rate required to achieve full capture and containment is governed by the highest transient load pulses that occur. This requires the exhaust rate to be higher than the average volume of effluent (which is inevitably mixed with entrained air). Ideally the

oversupply of exhaust should be minimized to avoid wasting energy. Hoods work by temporarily capturing bursts of effluent, which rise into the hood due to thermal convection and then, giving the moderate average exhaust rate time to catch up.

One problem with the buffer model is that the external environment may displace fumes and thereby add an excess burden of ambient air into the exhaust stream. This results in fumes being injected into the occupied space surrounding the hood. These transients are an on-going problem for hood design and installation. Recesses in a hood provide a buffer zone above the pollutant source where buoyancy-driven momentum transients can be dissipated before pollutants are extracted. By managing transients in this way, the effective capture zone of an exhaust supply can be increased.

U.S. Pat. No. 4,066,064 shows a backshelf hood with an exhaust intake located at a position that is displaced from a back end thereof. A short sloping portion rises and extends at a shallow angle toward the inlet from the back end of the hood recess.

U.S. Pat. No. 3,941,039 shows a backshelf hood with side skirts and sloping wall from a rear part of the hood to an inlet located near the middle of the hood. The front of the hood has a horizontal portion (baffle) that extends between about 15 percent and about 20 percent of the front to back dimension of the hood. This part is claimed to direct air in a space above the baffle toward the exhaust inlet and to direct air that is drawn from the ambient space in a horizontal direction thereby encouraging rising fumes to be deflected toward the exhaust inlet.

Summary

According to embodiments, the disclosed subject matter includes a method for containing effluent from one or more ovens, comprising: positioning one or more ovens in a cabinet and surrounding the one or more ovens with a cabinet suction zone generated by a continuous space therein that opens, at oven face inlets toward a forward face of the cabinets coinciding with a forward face of the one or more ovens, positioning a forward overhanging hood portion and creating a perimeter suction zone along a perimeter of the forward overhanging hood portion, the forward overhanging hood portion having a depth of at least 12 inches and the suction zone having forward and side aspects, the forward overhanging hood portion being contiguous and connected to the cabinet and the perimeter and cabinet suction zones being created by a negative pressure in the continuous space in communication between the hood portion and the cabinet, the continuous space being in communication with an exhaust connection connected to an exhaust fan to generate the negative pressure, the oven face inlets defining at least one side inlet and at top inlet immediately adjacent to each of the one or more ovens on a non-hinge side of the one or more ovens, collecting fumes emitted by opening the door of the one or more ovens through the oven face inlets and the perimeter suction zone and exhausting them through the exhaust connection.

In this method, the collecting may include controlling the flow of exhaust by means of a fan controller or a damper responsively to a state of one or more of the one or more ovens. The cabinet may have a generally constant cross-section and the hood portion is larger than the cabinet on three sides defining two opposing

lateral overhanging portions and the one forward overhanging portion. The forward overhanging portion may be deeper than either of the lateral overhanging portions. The hood portion may have at least one curtain jet directed downwardly. The fumes may be directed by a baffle plate along a lower surface of the hood portion toward a vertical inlet register and into the continuous space. The baffle plate may be lower toward a forward side of the hood portion and higher toward a rearward side of the hood portion. The oven face inlets may have adjustable widths. The oven face inlets may each form an L-shape and include a horizontal portion and a vertical portion. The one or more ovens may be two ovens.

According to embodiments, the disclosed subject matter includes an exhaust device, with a cabinet defining a cabinet plenum that opens to front facing inlet registers on a forward face of the cabinet, the cabinet having support bays that open at the forward face of the cabinet at respective support bay openings, a hood portion at a top of the cabinet having a hood plenum in communication with the cabinet plenum, the cabinet and hood plenums being communication with an exhaust outlet having a filter, the hood portion having a front overhang that is at least 20 percent of the depth of the cabinet and overhanging the forward face of the cabinet, the front overhang defining a recess that overlies the front of the cabinet and is fluid communication with the hood plenum, the front facing inlet registers including a horizontal register and a first vertical register immediately adjacent each of the support bay openings. The front overhang may have a depth of at least 12 inches. The recess may have a baffle plate at a blind end thereof that is pitched to guide fumes toward a top of the cabinet and into an inlet open to the hood plenum. The front facing registers may form an L-shaped opening. The device may include

a second vertical register adjacent each of the support bay openings and opposite the first vertical register. The first vertical register may be larger than the second vertical register. The support bays may be two support bays including lower and upper support bays, the horizontal register adjacent the bottom support bay being larger in area than the horizontal register adjacent the upper support bay. The vertical and horizontal registers may have adjustable widths.

According to embodiments, the disclosed subject matter includes an exhaust device, with an exhaust hood portion with recess and an interior surface of the recess, a baffle plate supported below a blind end of the recess to define a gap between the edge of the baffle plate and a descending inner surface of the recess, an exhaust inlet opening to a plenum space between the blind end and the baffle plate, the baffle plate being movable to provide access to the inlet, the gap circumnavigating at least three sides of the hood portion.

The gap may circumnavigate four sides of the hood portion to form a full perimeter inlet. According to embodiments, the disclosed subject matter includes a method of controlling exhaust flow, comprising receiving at a digital controller at least one signal pertaining to a state of an oven, controlling an exhaust flow to increase responsively to the at least one signal at a first time, controlling the exhaust flow to decrease at a later time responsively to at least another signal indicating that a door of the oven has been closed. The at least one signal may include an image signal. The at least one signal may include a data signal from the oven. The at least one signal may include a signal from a proximity sensor. The at least another signal may include an image signal. The at least another signal may

include a data signal from the oven. The at least another signal may include a signal from a proximity sensor. The controlling may include regulating both a fan speed and a damper in coordination. Either controlling may include making a probabilistic estimation of a door opening or closing event.

Brief Description of the Drawings

Fig. 1 is a front elevation of an exhaust appliance configured to exhaust effluent from a pair of ovens, for example, convection ovens or combi (combination steam/convection) ovens according to embodiments of the disclosed subject matter.

Fig. 2 is a partial ghost oblique view of an exhaust appliance configured to exhaust effluent from a pair of ovens, for example, convection ovens or combi (combination steam/convection) ovens according to embodiments of the disclosed subject matter.

Fig. 3 is a ghost oblique view of the exhaust appliance of Fig. 2 showing flow features according to embodiments of the disclosed subject matter.

Fig. 4 is a partial ghost side view of an exhaust appliance configured to exhaust effluent from a pair of ovens, for example, convection ovens or combi (combination steam/convection) ovens according to embodiments of the disclosed subject matter.

Fig. 5 is a front elevation of an exhaust appliance configured to exhaust effluent from a pair of ovens, for example, convection ovens or combi (combination

steam/convection) ovens showing flow features according to embodiments of the disclosed subject matter.

Fig. 6 illustrates a canopy hood with a perimeter inlet according to embodiments of the disclosed subject matter.

Fig. 7 shows a control system that may be used with any of the embodiments of the disclosed subject matter.

Detailed Description of the Drawings

An exhaust hood for use over multiple ovens may be configured to capture the cooking effluent and smoke from the ovens and particularly when the oven is accessed by opening it. Shown in a vertical stack configuration in Figs. 1-5 is a cabinet with shelves for ovens (1, 2 or more) with vertical and horizontal inlets that surround each oven on all sides. One inlet is located at the top to vent the recess of a hood that overhangs the column of ovens. The hood portion has vertical and horizontal jets which may be as shown. Fumes are sucked into an exhaust system and blown through a treatment system or disposed of in any suitable way. The system may also capture the heat and/or steam which may be generated by such ovens. The inlets may be larger on the sides of the ovens located remote from the oven hinge since that is the part of the oven from which most of the fumes escape when the oven door is opened. The hood can have wider overhangs on the side of the oven that is remote from the hinge as well.

The total exhaust air flow driver behind the exhaust airflow may be controlled to be a function of how the ovens are being operated at any given point

in time. For a single oven, the airflows may be a function of the single oven operating state which is either off, idle, and cooking where the door is considered to be either opened or closed. Although there can exist a state in idle where an operator can open a door, this typically would not result in effluent or smoke being emitted by the oven, only heat and/or moisture, since no cooking is taking place.

With regard to the level of exhaust airflow for a single oven no airflow would be required if the oven were turned off. During idle (e.g., standby) operation, the oven would be consuming energy required to maintain the oven thermostat setpoint — under this condition a lowest exhaust airflow is used to capture the heat and/or moisture from the oven. During cooking with the oven door closed the energy input into the appliance increases to heat the food and maintain the oven temperature and in the case of a convection oven additional energy is provided to drive an air circulation fan. In this cooking condition, the oven may be venting grease and smoke from the cooking process in addition to heat and moisture. This state may be provided with a higher exhaust airflow than when the oven is in the idle state. The condition with the highest amount of effluent being discharged is during cooking or at the end of the cook cycle when the oven door is opened — in this case heat, smoke, moisture and grease effluent is not only being vented from the oven vent but is physically induced out of the oven from the act of opening the door. This condition can require several times the exhaust airflow to capture compared to the cooking state with the oven doors closed. Therefore for a single oven there are five possible control states that can exist for the oven: off, idle with door closed, idle with door open, cooking with door closed, and cooking with the door open although the idle state with the door open is not typically experienced

except when the oven is being loaded with food. Exhaust can be ramped up in response to a proximity sensor that detects a person about to open an oven door.

When two ovens are stacked upon each other there are potentially ten possible control states all of which could have different exhaust airflows for proper capture of the effluent, heat, smoke and moisture from the ovens. However with double-stacked ovens the bottom oven will have a significantly higher exhaust airflow compared to the upper oven for any of the five oven control states. This difference in airflows, required between the lower and upper ovens, is predominantly a function of the increased distance between the oven and the suction device.

With regard to the specific control mechanisms which could be used to monitor the oven state, the most direct approach would be to get a signal directly from the oven which indicated its operating state. The off operating state may have to be inferred from the absence of an oven signal. Other possible control feedback devices could include having a current switch installed on the circulation fan of a convection oven which detects when the fan is turned on — this device could differentiate between cooking and idle depending upon the control scheme of the oven. For a combi-oven (or another oven which introduces moisture into the cavity) a humidity sensor located at the oven vent or in the exhaust plenum of the hood may detect when the oven is operating. For a dry (convection) oven, a thermostat may be able to determine on average when the oven is in the cooking versus idle state.

Depending upon the cooking processes, an optical smoke sensor may be utilized if sufficient quantities of smoke are produced during cooking.

Referring to Figs. 1 to 5, an exhaust appliance 100 has a hood portion 102 that generates horizontal jets (figuratively shown as circles with Xs at 104 directed into the page) and vertical jets 106 along a perimeter 108 thereof. In alternative embodiments, the hood portion 102 may also have only vertical jets or only horizontal jets as well.

A cabinet 110 surrounds ovens 112 defining a shelf 1 top inlet 114, and shelf 2 top inlet 120 and first 116 and second 118 side inlets for respective first and second shelves. In an alternative embodiment the shelf 1 top inlet 114 is omitted and in the illustrated embodiment, the shelf 2 top inlet 120 is larger than the shelf 2 top inlet 114. In yet another alternative embodiment, the top inlets 114 and 120 are the same size. A hood inlet 122 is located beneath a baffle plate 128.

The ovens 112 are, for example, convection ovens, microwaves or combinations thereof, steam - convection combination ovens or conventional ovens. In embodiments the ovens can be replaced by other sources of effluent such as chain grills, laboratory cabinets, or other devices that emit fumes. In particular embodiments, the devices emit pulses of fumes or fumes emanate more strongly on one side than the other as to side opening "door" ovens. The ovens 112 illustrated have hinges on the right and open from the left but could open on either side. In embodiments, the suction of all inlets produces a face velocity of 10-60 cfm per linear ft at the faces shown in diagonal shading.

As may be seen best in Fig. 3, air is drawn through a suction plenum 202 and out through an exhaust collar 204 as indicated by the serpentine arrows 210. The exhaust collar 204 may be connected to an exhaust system (not shown). The hood portion 102 has a double wall (with a plenum 442 between the double walls shown in Fig. 5) around front perimeter to define a plenum 442 for distributing air flow that forms the vertical and horizontal jets. As can also be seen clearly in Fig. 3, air is drawn through the side and top inlets 114, 116, 118, and 120 through the cabinet 110 as indicated by the arrow 265. Fumes captured by hood portion 102 flow up into the baffle plate 128 and into horizontal inlet. In the present embodiment, the baffle plate 128 has no gaps around its perimeter and all fumes and air are drawn through the inlet area 122. In an alternative embodiment, the inlet area 122 is omitted and a gap is formed around three sides of the baffle plate 128 to form a U-shaped channel through which air is drawn up into the suction plenum behind the hood portion 102.

As illustrated in Fig. 4, a filter 250 at an inlet of a filter plenum 260 may be provided to cause air and fumes to flow through the filter 250 before leaving through the exhaust collar 204. A fan 270 may be provided to pressurize a space between double walls forming a forward portion of the hood portion 102 to generate jets 104 and/or 106 if present.

The hood configuration with perimeter inlets (embodiment where the inlet area 122 is omitted and a gap is formed around three sides of the baffle plate 128) may be used in other configurations for example a canopy or backshelf hood. In such embodiments, the perimeter may encircle a canopy hood rather than being on

just three sides. For example, as shown in Fig. 6, a canopy hood has a baffle plate 314 that defines a flow gap 322 between the edge of the baffle plate 314 and an internal surface of the hood portion 320. The baffle plate 314 also defines a plenum space 324 between the baffle plate 314 and the internal surface of the hood portion 320. Arrows 316 figuratively indicate the flow of air from below the hood into the perimeter inlet defined by the flow gap 322 through the plenum 324 and out the exhaust collar 312. A variation of the embodiment of Fig. 6 for a backshelf hood would have a flow gap 322 on three sides of the hood 320 rather than four. Still other variants would have two flow gaps on adjacent sides meeting at a corner or on opposite sides. The features of Fig. 6 may be variously combined with any of the embodiments disclosed herein.

Blanks 402 may be used to define the sizes and shapes of the inlets 114, 116, 118, and 120. A kit of variable sized blanks may be provided to adjust for different sized ovens or the blanks may be variable sized shutters. Alternatively the adjacent inlets 114 to 118 may have adjustable flow areas such as provided by adjustable inlet louvers. These may be used to regulate the flow or adjust the size of the gap. The inlet areas may also be simply open areas. Inlet areas may also be defined below the ovens for example by a further blank as indicated at 403. The latter may also be adjustable as discussed.

The cabinet 110 may include adjustable shelves 412. The hood portion 102 may be sized to provide overhangs which are wider on a side 414 where the ovens open than on the oven hinge side 416. An air guide 446 (Fig. 4) may be

provided in embodiments to direct the flow of fumes and air toward the filter 250 inlet. The air guide may be omitted in embodiments.

In embodiments, the lateral overhangs 414 and 416 are between 5 and 30 percent of the overall width of the hood portion 102. In embodiments the front overhang may be between 20 percent and 50 percent of the overall depth of the hood portion 102. In embodiments, the front overhang 444 is 30-40 percent of the depth of the hood portion. In embodiments, the overhang 444 is 18 to 30 inches.

Fig. 7 shows a control system that may be used with any of the embodiments of the disclosed subject matter. A controller 505 may provide control to one or more of a damper 510 and a fan speed controller 512 or other flow regulation device (not shown). The controller 505 may receive signals (digital message, analog signals, etc.) from ovens 112, one or more power sensors 504 that receives indication or power consumption by ovens 112, one or more proximity sensors 502 located to detect the presence of a person approaching an oven 112, and/or one or more imaging devices 506 located to detect the presence of a person approaching an oven 112. The signals from the ovens may provide state information such as the amount of time left on a timer indicating remaining time till shutoff. The one or more dampers 510 may correspond to a single damper positioned to control the flow of air through the exhaust collar.

Claims

What is claimed is:

1. A method for containing effluent from one or more ovens, comprising:
 - positioning one or more ovens in a cabinet and surrounding the one or more ovens with a cabinet suction zone generated by a continuous space therein that opens, at oven face inlets, toward a forward face of the cabinets coinciding with a forward face of the one or more ovens;
 - positioning a forward overhanging hood portion and creating a perimeter suction zone along a perimeter of the forward overhanging hood portion;
 - the forward overhanging hood portion having a depth of at least 12 inches and the suction zone having forward and side aspects;
 - the forward overhanging hood portion being contiguous and connected to the cabinet and the perimeter and cabinet suction zones being created by a negative pressure in the continuous space in communication between the hood portion and the cabinet;
 - the continuous space being in communication with an exhaust connection connected to an exhaust fan to generate the negative pressure;
 - the oven face inlets defining at least one side inlet and a top inlet immediately adjacent to each of the one or more ovens on a non-hinge side of the one or more ovens;

collecting fumes emitted by opening the door of the one or more ovens through the oven face inlets and the perimeter suction zone and exhausting them through the exhaust connection.

2. The method of claim 1, wherein the collecting includes controlling the flow of exhaust by means of a fan controller or a damper responsively to a state of one or more of the one or more ovens.

3. The method of claim 1, wherein the cabinet has a generally constant cross-section and the hood portion is larger than the cabinet on three sides defining two opposing lateral overhanging portions and the one forward overhanging portion.

4. The method of claim 3, wherein the forward overhanging portion is deeper than either of the lateral overhanging portions.

5. The method of claims 1 – 4 wherein the hood portion has at least one curtain jet directed downwardly.

6. The method of claim 5, wherein fumes are directed by a baffle plate along a lower surface of the hood portion toward a vertical inlet register and into the continuous space.

7. The method of claim 6, wherein the baffle plate is lower toward a forward side of the hood portion and higher toward a rearward side of the hood portion.

8. The method of claims 1 – 5, wherein the oven face inlets have adjustable widths.
9. The method of claims 1 – 5, wherein the oven face inlets each form an L-shape and include a horizontal portion and a vertical portion.
10. The method of claim 9, wherein the one or more ovens are two ovens.
11. An exhaust device, comprising:
- a cabinet defining a cabinet plenum that opens to front facing inlet registers on a forward face of the cabinet;
 - the cabinet having support bays that open at the forward face of the cabinet at respective support bay openings;
 - a hood portion at a top of the cabinet having a hood plenum in communication with the cabinet plenum;
 - the cabinet and hood plenums being in communication with an exhaust outlet having a filter;
 - the hood portion having a front overhang that is at least 20 percent of the depth of the cabinet and overhanging the forward face of the cabinet;
 - the front overhang defining a recess that overlies the front of the cabinet and is in fluid communication with the hood plenum;
 - the front facing inlet registers including a horizontal register and a first vertical register immediately adjacent each of the support bay openings;

12. The device of claim 11, wherein the front overhang has a depth of at least 12 inches.

13. The device of claims 11-12 wherein the recess has a baffle plate at a blind end thereof that is pitched to guide fumes toward a top of the cabinet and into an inlet open to the hood plenum.

14. The device of claims 13, wherein the front facing registers form an L-shaped opening.

15. The device of claim 14, further comprising a second vertical register adjacent each of the support bay openings and opposite the first vertical register.

16. The device of claim 15, wherein the first vertical register is larger than the second vertical register.

17. The device of claim 15 or 16 wherein the support bays are two support bays including lower and upper support bays, the horizontal register adjacent the bottom lower support bay being larger in area than the horizontal register adjacent the upper support bay.

18. The device of claim 17, wherein the vertical and horizontal registers have adjustable widths.

19. An exhaust device, comprising:
an exhaust hood portion with recess and an interior surface of the recess;
a baffle plate supported below a blind end of the recess to define a gap between the edge of the baffle plate and a descending inner surface of the recess;

an exhaust inlet opening to a plenum space between the blind end and the baffle plate;

the baffle plate being movable to provide access to the inlet;

the gap circumnavigating at least three sides of the hood portion.

20. The device of claim 19, wherein the gap circumnavigates four sides of the hood portion to form a full perimeter inlet.

21. A method of controlling exhaust flow, comprising

receiving at a digital controller at least one signal pertaining to a state of an oven;

controlling an exhaust flow to increase responsively to the at least one signal at a first time;

controlling the exhaust flow to decrease at a later time responsively to at least another signal indicating that a door of the oven has been closed.

22. The method of claim 21, wherein the at least one signal includes an image signal.

23. The method of claim 21 or 22 wherein the at least one signal includes a data signal from the oven.

24. The method of claim 21-23, wherein the at least one signal includes a signal from a proximity sensor.

25. The method of claim 21-24, wherein the at least another signal includes an image signal.

26. The method of claim 21-25 wherein the at least another signal includes a data signal from the oven.

27. The method of claim 21-26, wherein the at least another signal includes a signal from a proximity sensor.

28. The method of claim 21-27 wherein the controlling includes regulating both a fan speed and a damper in coordination.

29. The method of claim 21-28 wherein either controlling includes making a probabilistic estimation of a door opening or closing event.

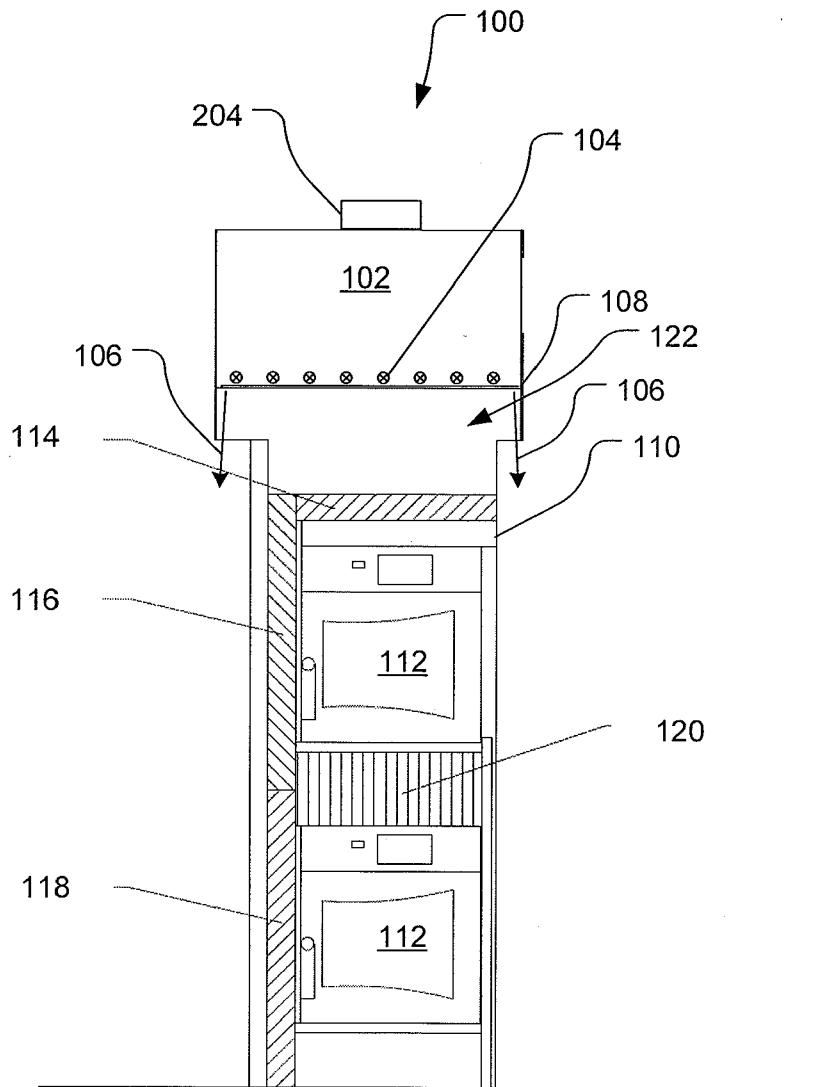

Fig. 1

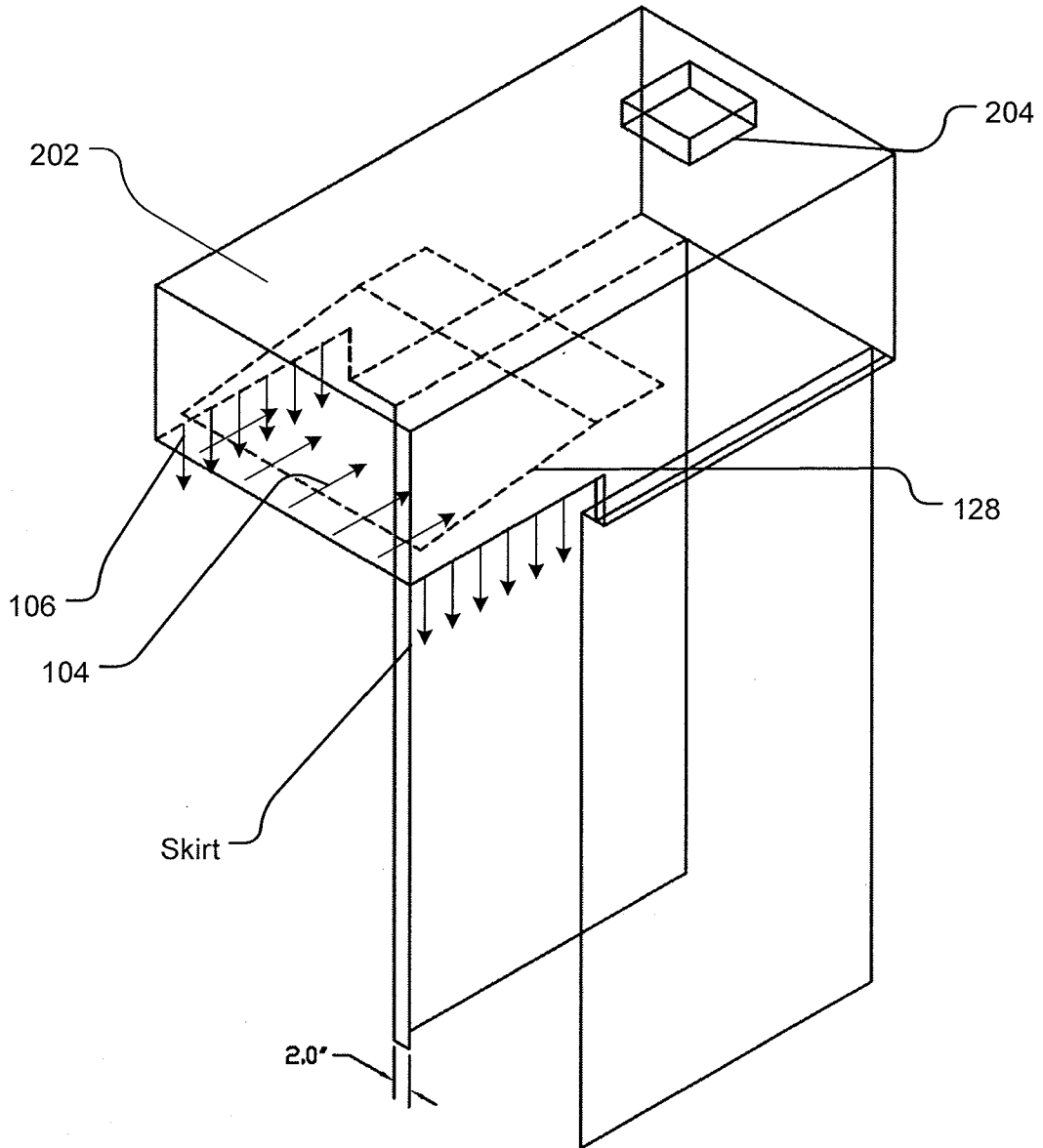

Fig. 2

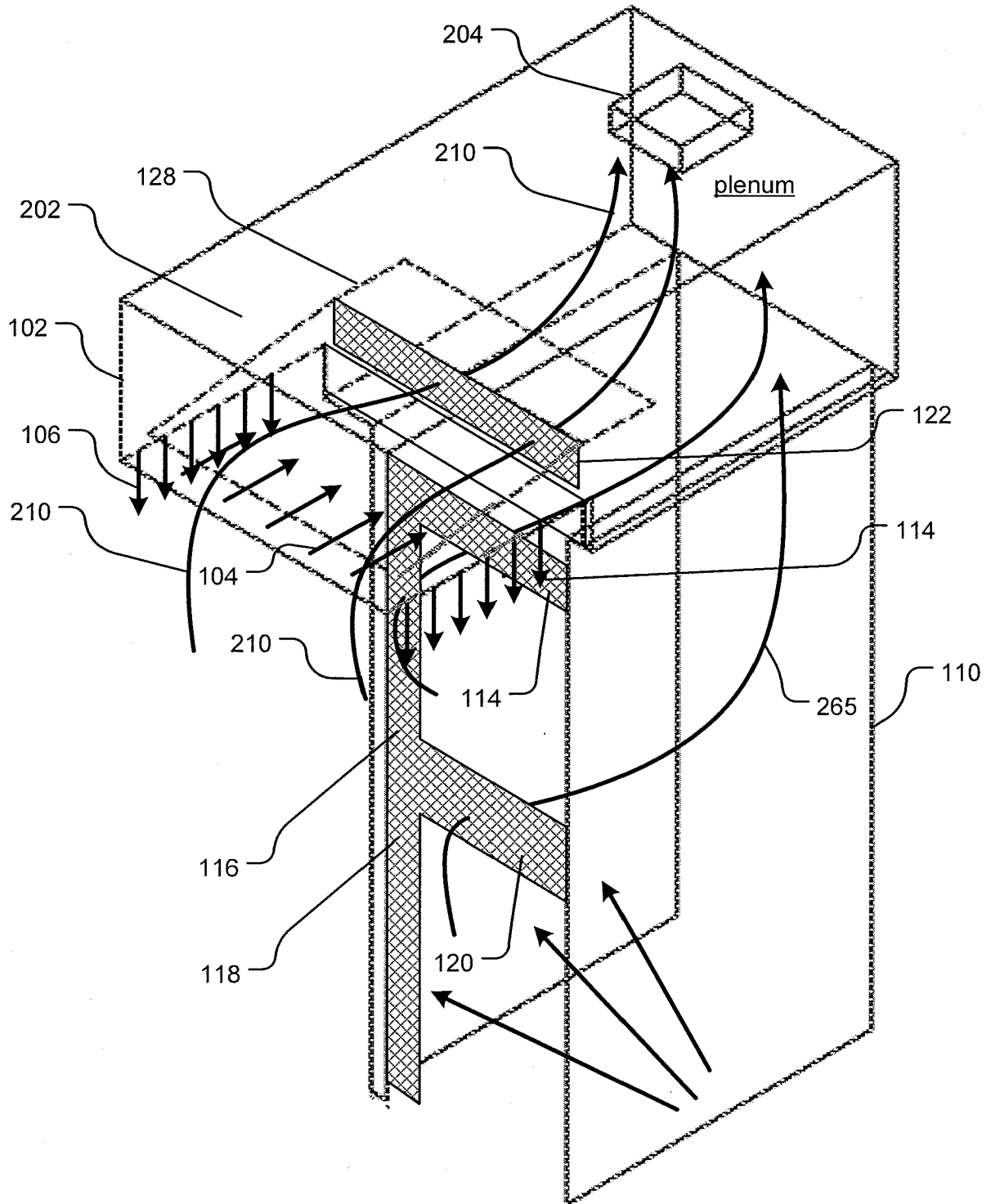

Fig. 3

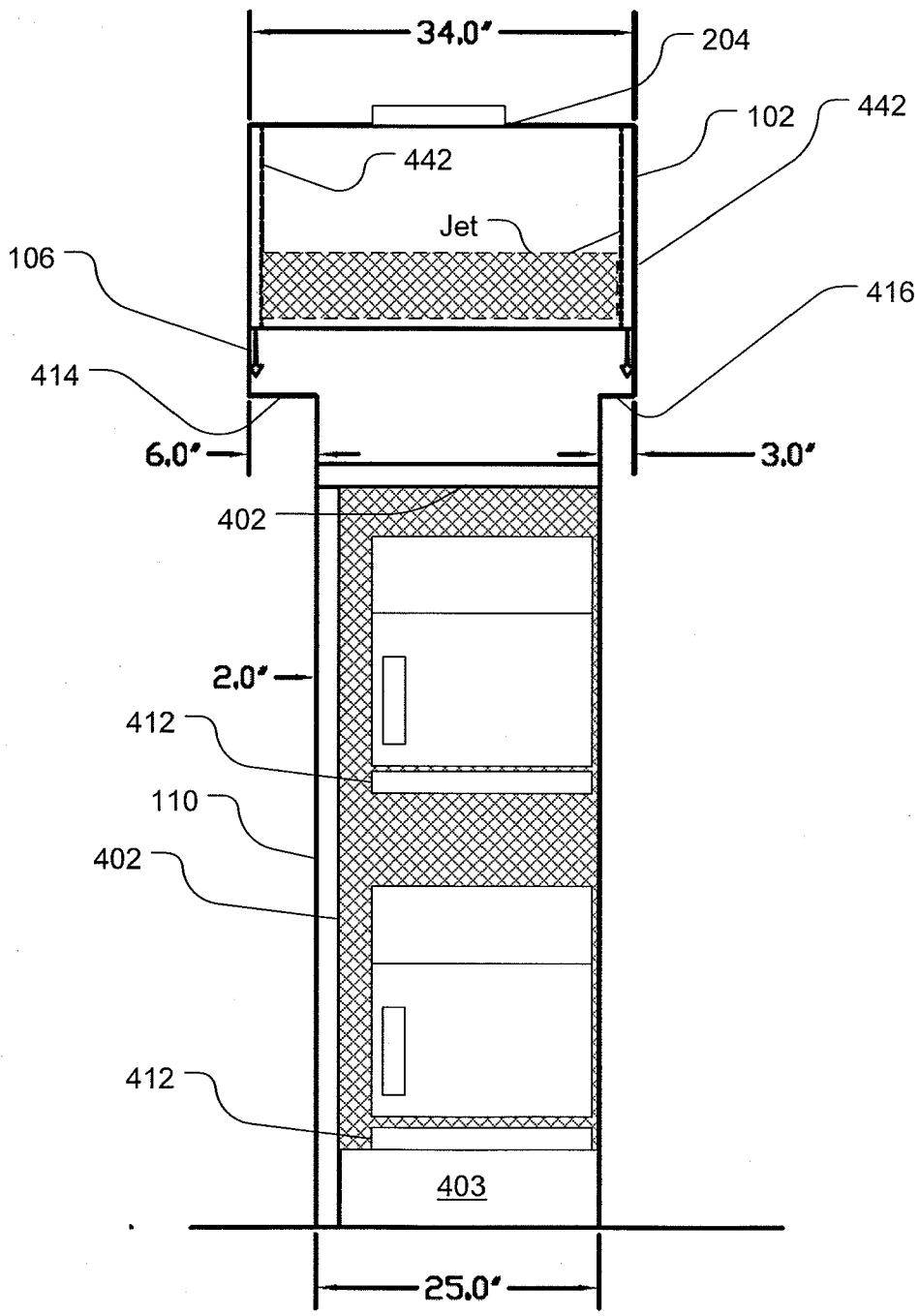

Fig. 5

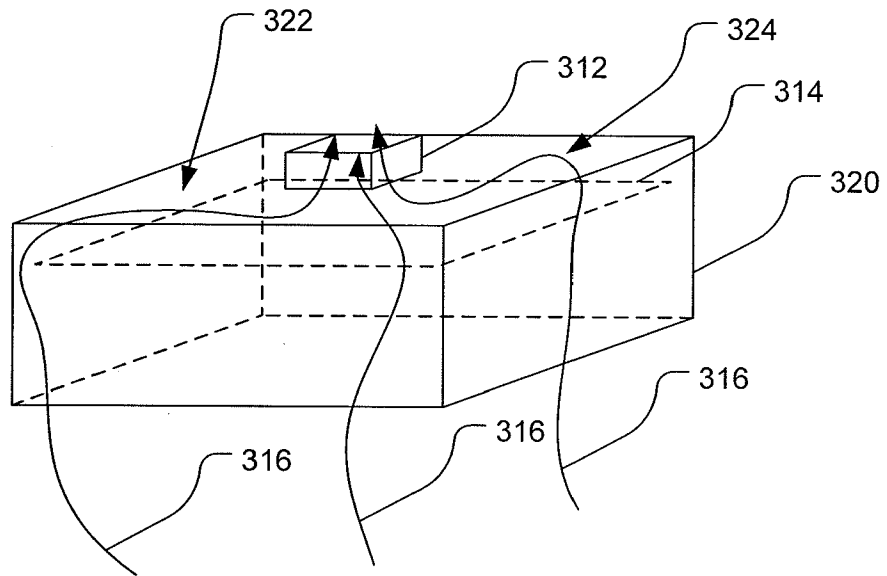

Fig. 6

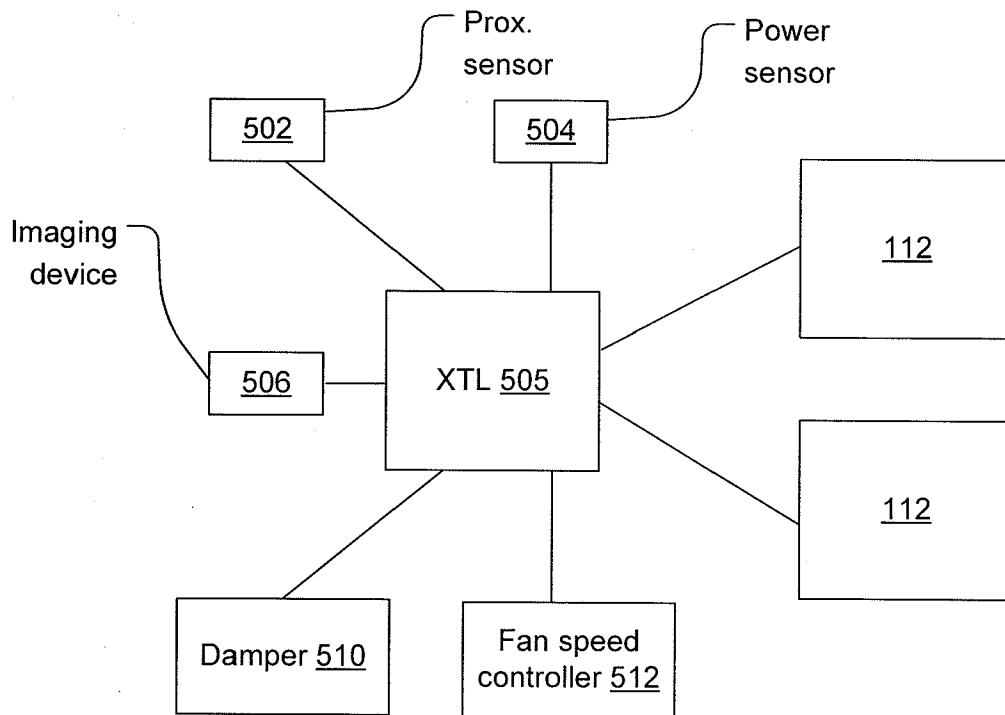

Fig. 7

INTERNATIONAL SEARCH REPORT

International application No.

PCT/US2011/021167

A. CLASSIFICATION OF SUBJECT MATTER

IPC(8) - F24C 15/20 (2011.01)

USPC - 126/299R

According to International Patent Classification (IPC) or to both national classification and IPC

B. FIELDS SEARCHED

Minimum documentation searched (classification system followed by classification symbols)

IPC(8) - F24C 15/20 (2011.01)

USPC - 126/299D, 299R; 312/31.2, 107, 209, 213, 236, 249.8; 454/57, 184, 186

Documentation searched other than minimum documentation to the extent that such documents are included in the fields searched

Electronic data base consulted during the international search (name of data base and, where practicable, search terms used)

PatBase, Google Patent

C. DOCUMENTS CONSIDERED TO BE RELEVANT

Category*	Citation of document, with indication, where appropriate, of the relevant passages	Relevant to claim No.
Y	US 3,233,606 A (TURNER et al) 08 February 1966 (08.02.1966) entire document	1-4, 11, 12
Y	US 6,932,443 B1 (KAPLAN et al) 23 August 2005 (23.08.2005) entire document	1-4, 11, 12
Y	US 5,941,235 A (CARTER) 24 August 1999 (24.08.1999) entire document	1- 4
X	US 2003/0109211 A1 (BASTIAN) 12 June 2003 (12.06.2003) entire document	19, 20

Further documents are listed in the continuation of Box C.

* Special categories of cited documents:

"A" document defining the general state of the art which is not considered to be of particular relevance

"E" earlier application or patent but published on or after the international filing date

"L" document which may throw doubts on priority claim(s) or which is cited to establish the publication date of another citation or other special reason (as specified)

"O" document referring to an oral disclosure, use, exhibition or other means

"P" document published prior to the international filing date but later than the priority date claimed

"T" later document published after the international filing date or priority date and not in conflict with the application but cited to understand the principle or theory underlying the invention

"X" document of particular relevance; the claimed invention cannot be considered novel or cannot be considered to involve an inventive step when the document is taken alone

"Y" document of particular relevance; the claimed invention cannot be considered to involve an inventive step when the document is combined with one or more other such documents, such combination being obvious to a person skilled in the art

"&" document member of the same patent family

Date of the actual completion of the international search

25 May 2011

Date of mailing of the international search report

16 JUN 2011

Name and mailing address of the ISA/US

Mail Stop PCT, Attn: ISA/US, Commissioner for Patents

P.O. Box 1450, Alexandria, Virginia 22313-1450

Facsimile No. 571-273-3201

Authorized officer:

Blaine R. Copenheaver

PCT Helpdesk: 571-272-4300

PCT OSP: 571-272-7774

INTERNATIONAL SEARCH REPORT

International application No.

PCT/US2011/021167

Box No. II Observations where certain claims were found unsearchable (Continuation of item 2 of first sheet)

This international search report has not been established in respect of certain claims under Article 17(2)(a) for the following reasons:

- 1. Claims Nos.:
because they relate to subject matter not required to be searched by this Authority, namely:

- 2. Claims Nos.:
because they relate to parts of the international application that do not comply with the prescribed requirements to such an extent that no meaningful international search can be carried out, specifically:

- 3. Claims Nos.: 5-10, 13-18, 24-29
because they are dependent claims and are not drafted in accordance with the second and third sentences of Rule 6.4(a).

Box No. III Observations where unity of invention is lacking (Continuation of item 3 of first sheet)

This International Searching Authority found multiple inventions in this international application, as follows:

See extra sheet.

- 1. As all required additional search fees were timely paid by the applicant, this international search report covers all searchable claims.
- 2. As all searchable claims could be searched without effort justifying additional fees, this Authority did not invite payment of additional fees.
- 3. As only some of the required additional search fees were timely paid by the applicant, this international search report covers only those claims for which fees were paid, specifically claims Nos.:

- 4. No required additional search fees were timely paid by the applicant. Consequently, this international search report is restricted to the invention first mentioned in the claims; it is covered by claims Nos.:
1-4, 11, 12, 19 and 20

Remark on Protest

- The additional search fees were accompanied by the applicant's protest and, where applicable, the payment of a protest fee.
- The additional search fees were accompanied by the applicant's protest but the applicable protest fee was not paid within the time limit specified in the invitation.
- No protest accompanied the payment of additional search fees.

INTERNATIONAL SEARCH REPORT

International application No.

PCT/US2011/021167

This application contains the following inventions or groups of inventions which are not so linked as to form a single general inventive concept under PCT Rule 13.1. In order for all inventions to be examined, the appropriate additional examination fees need to be paid.

Group I, claims 1-4, 11, 12, 19, and 20 are drawn to an oven cabinet.
Group II, claims 21-23 are drawn to a digital control system.

The inventions listed in Groups I and II do not relate to a single general inventive concept under PCT Rule 13.1, because under PCT Rule 13.2 they lack the same or corresponding special technical features for the following reasons:

The special technical features of Group I, an oven cabinet including a hood portion, overhang, and baffle system, are not present in Group II; and the special technical features of Group II, a digital control system including signal imagery for exhaust flow, are not present in Group I.

Since none of the special technical features of the Group I and II inventions are found in more than one of the inventions, unity is lacking.