



(12) **EUROPEAN PATENT APPLICATION**

(88) Date of publication A3:  
**08.11.2000 Bulletin 2000/45**

(51) Int. Cl.<sup>7</sup>: **B24B 37/04**, B24B 47/20,  
B24B 27/00, B24B 41/00,  
B23Q 1/25  
// H01L21/304

(43) Date of publication A2:  
**28.07.1999 Bulletin 1999/30**

(21) Application number: **99300410.0**

(22) Date of filing: **20.01.1999**

(84) Designated Contracting States:  
**AT BE CH CY DE DK ES FI FR GB GR IE IT LI LU  
MC NL PT SE**  
Designated Extension States:  
**AL LT LV MK RO SI**

(72) Inventors:  
• **Furusawa, Shiro**  
**Fujisawa-shi, Kanagawa (JP)**  
• **Chujo, Kichihiro**  
**Nagano (JP)**

(30) Priority: **22.01.1998 JP 2509498**

(74) Representative:  
**Findlay, Alice Rosemary**  
**Lloyd Wise, Tregear & Co.,**  
**Commonwealth House,**  
**1-19 New Oxford Street**  
**London WC1A 1LW (GB)**

(71) Applicant: **Speedfam Co., Ltd.**  
**Tokyo 144-0056 (JP)**

(54) **Surface polishing apparatus with upper surface plate elevating mechanism**

(57) A surface polishing apparatus is provided with an upper surface plate elevating mechanism that can use a small elevating mechanism to simply and accurately raise and lower an upper surface plate 3 and stop it at a specified position even if the total weight of the upper surface plate, including associated equipment, is large. A plurality of air cylinders 15 constantly support

part of the load of the upper surface plate assembly 3A, which includes the upper surface plate 3 and a surface plate supporting frame 5. A servo motor 16 is used to raise and lower the upper surface plate assembly 3A and to stop it at a specified position.

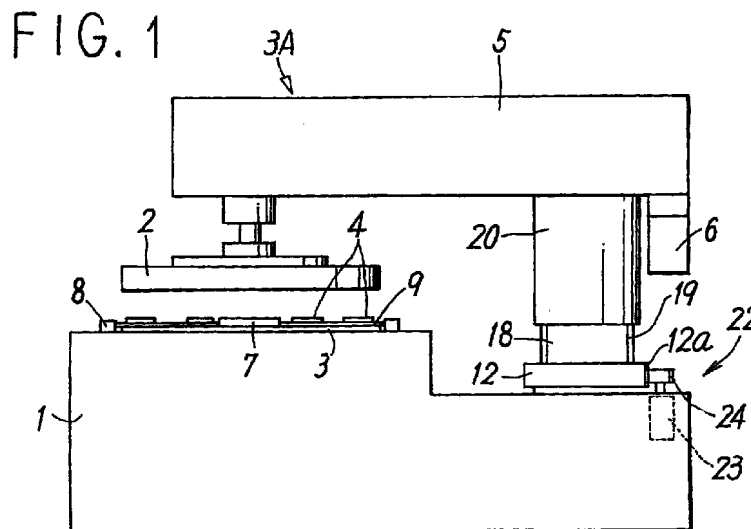



European Patent  
Office

EUROPEAN SEARCH REPORT

Application Number  
EP 99 30 0410

DOCUMENTS CONSIDERED TO BE RELEVANT			
Category	Citation of document with indication, where appropriate, of relevant passages	Relevant to claim	CLASSIFICATION OF THE APPLICATION (Int.Cl.6)
A	US 5 036 625 A (GOSIS ANATOLY) 6 August 1991 (1991-08-06) * column 10, line 45 - column 11, line 5; figure 43 *	1,3-5	B24B37/04 B24B47/20 B24B27/00 B24B41/00 B23Q1/25
A	US 5 317 837 A (STAEHLI ARTHUR W) 7 June 1994 (1994-06-07) * column 3, line 1 - line 51; figure 1 *	1,4,5	//H01L21/304
A	US 2 603 041 A (A.J. BOWEN) 15 July 1952 (1952-07-15) * column 4, line 5 - line 43; figure 7 *	1,4,5	
			TECHNICAL FIELDS SEARCHED (Int.Cl.6)
			B24B B23Q
The present search report has been drawn up for all claims			
Place of search		Date of completion of the search	Examiner
THE HAGUE		14 September 2000	Eschbach, D
CATEGORY OF CITED DOCUMENTS			
X : particularly relevant if taken alone Y : particularly relevant if combined with another document of the same category A : technological background O : non-written disclosure P : intermediate document		T : theory or principle underlying the invention E : earlier patent document, but published on, or after the filing date D : document cited in the application L : document cited for other reasons ..... & : member of the same patent family, corresponding document	

EPO FORM 1503 03.82 (P04C01)

**ANNEX TO THE EUROPEAN SEARCH REPORT  
ON EUROPEAN PATENT APPLICATION NO.**

EP 99 30 0410

This annex lists the patent family members relating to the patent documents cited in the above-mentioned European search report. The members are as contained in the European Patent Office EDP file on  
The European Patent Office is in no way liable for these particulars which are merely given for the purpose of information.

14-09-2000

Patent document cited in search report	Publication date	Patent family member(s)	Publication date
US 5036625 A	06-08-1991	US 4974370 A	04-12-1990
US 5317837 A	07-06-1994	CH 684321 A WO 8909679 A DE 58900590 D EP 0364514 A	31-08-1994 19-10-1989 30-01-1992 25-04-1990
US 2603041 A	15-07-1952	NONE	