

(19)  
(12)

(KR)  
(A)

(51) 。 Int. Cl. <sup>7</sup>  
H01L 21/768

(11)  
(43)

2002 - 0074573  
2002 10 04

(21) 10 - 2001 - 0014412  
(22) 2001 03 20

(71) 136 - 1

(72) 106 801  
107 504

(74) ( )

:

(54)

3



nF

가

가

가

가

3

(30)

(30)

(20)

(10)

(20)

(10)

4

가

3

(30)

(20)

(10)

3

(60)가  
(80)

LC

(30)  
가

(20)

4

(10)  
(70)가

(57)

1.

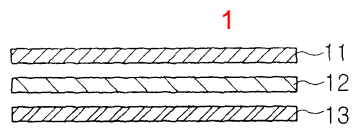

2

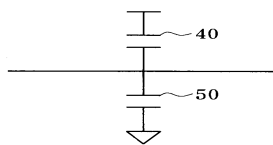

3

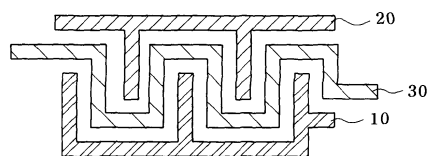

4

