



(19) **United States**

(12) **Patent Application Publication**

Cliff et al.

(10) **Pub. No.: US 2003/0016053 A1**

(43) **Pub. Date: Jan. 23, 2003**

(54) **PROGRAMMABLE LOGIC ARRAY INTEGRATED CIRCUIT DEVICES**

(76) Inventors: **Richard G. Cliff**, Milpitas, CA (US); **Srinivas T. Reddy**, Santa Clara, CA (US); **David Edward Jefferson**, San Jose, CA (US); **Rina Raman**, Fremont, CA (US); **L. Todd Cope**, San Jose, CA (US); **Christopher F. Lane**, Campbell, CA (US); **Joseph Huang**, San Jose, CA (US); **Francis B. Heile**, Santa Clara, CA (US); **Bruce B. Pedersen**, San Jose, CA (US); **David Wolk Mendel**, Sunnyvale, CA (US); **Craig Schilling**, Lytle, Mountain View, CA (US); **Robert Richard Noel Bielby**, Pleasonton, CA (US); **Kerry Veenstra**, San Jose, CA (US)

continuation of application No. 09/405,556, filed on Sep. 24, 1999, now Pat. No. 6,154,055, which is a continuation of application No. 08/970,830, filed on Nov. 14, 1997, now Pat. No. 5,986,470, which is a continuation of application No. 08/442,795, filed on May 17, 1995, now Pat. No. 5,689,195.

Publication Classification

(51) **Int. Cl.⁷** **H03K 19/177**
(52) **U.S. Cl.** **326/41**

(57) **ABSTRACT**

A programmable logic array integrated circuit device includes a plurality of regions of programmable logic disposed on the device in a two-dimensional array of intersecting rows and columns. Interconnection conductors are associated with each row and column. The interconnection conductors associated with each row include some that extend continuously along the entire length of the row and some that extend continuously along only the left or right half of the row. To increase the flexibility with which the logic regions can be connected to the row and column conductors, adjacent regions are paired and circuitry is provided for allowing the outputs of each pair to be swapped for driving the row and column conductors. Registers in logic regions can still be used for other purposes when not being used to register the main combinatorial outputs of the logic regions. Many other enhanced features are also provided.

Correspondence Address:
FISH & NEAVE
1251 AVENUE OF THE AMERICAS
50TH FLOOR
NEW YORK, NY 10020-1105 (US)

(21) Appl. No.: **10/118,599**

(22) Filed: **Apr. 8, 2002**

Related U.S. Application Data

(63) Continuation of application No. 09/684,148, filed on Oct. 6, 2000, now Pat. No. 6,392,438, which is a

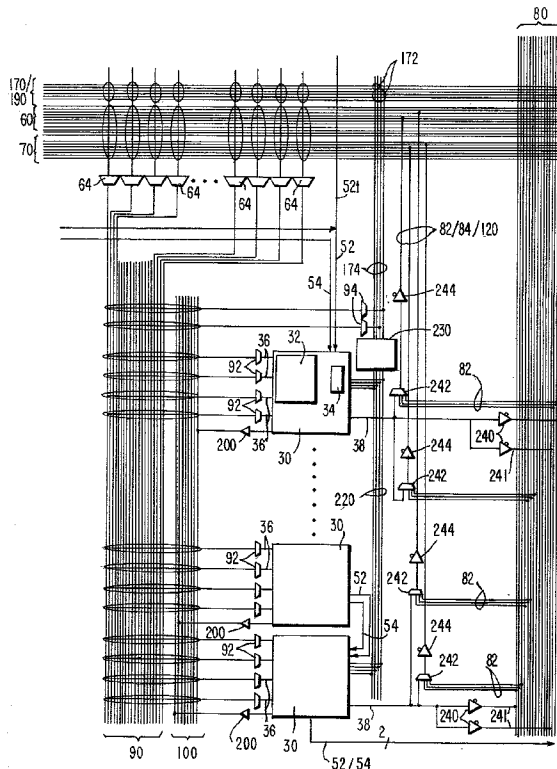

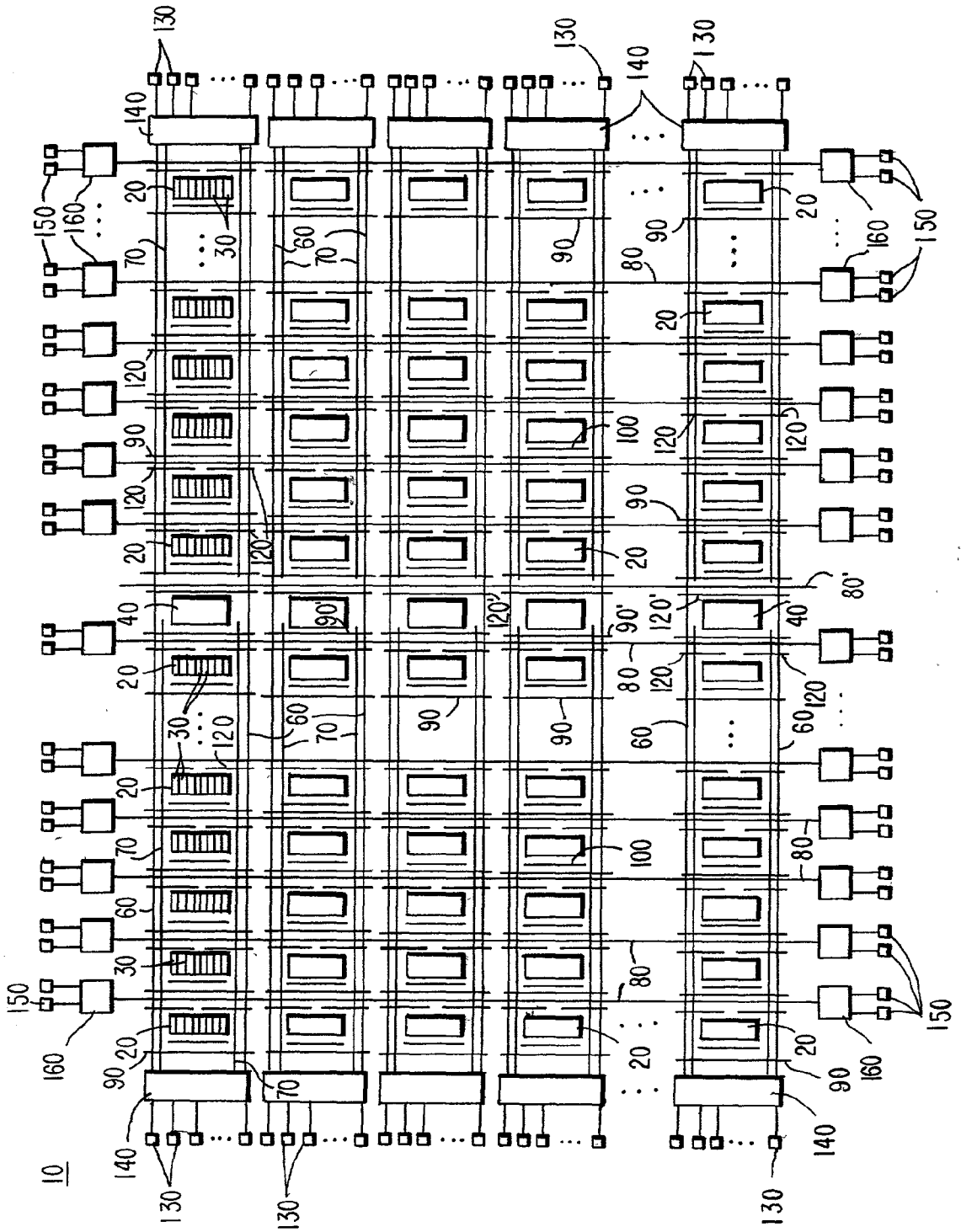

FIG. 1

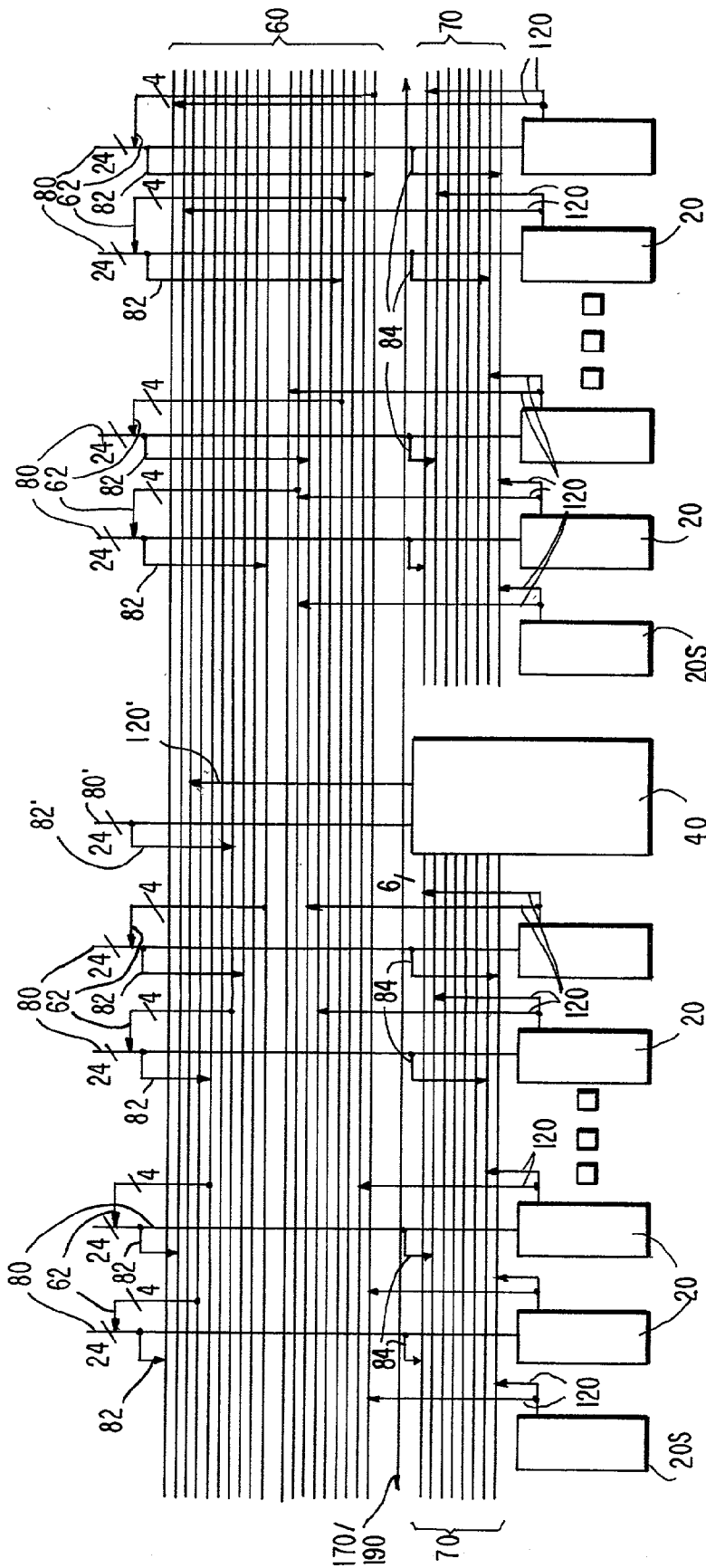
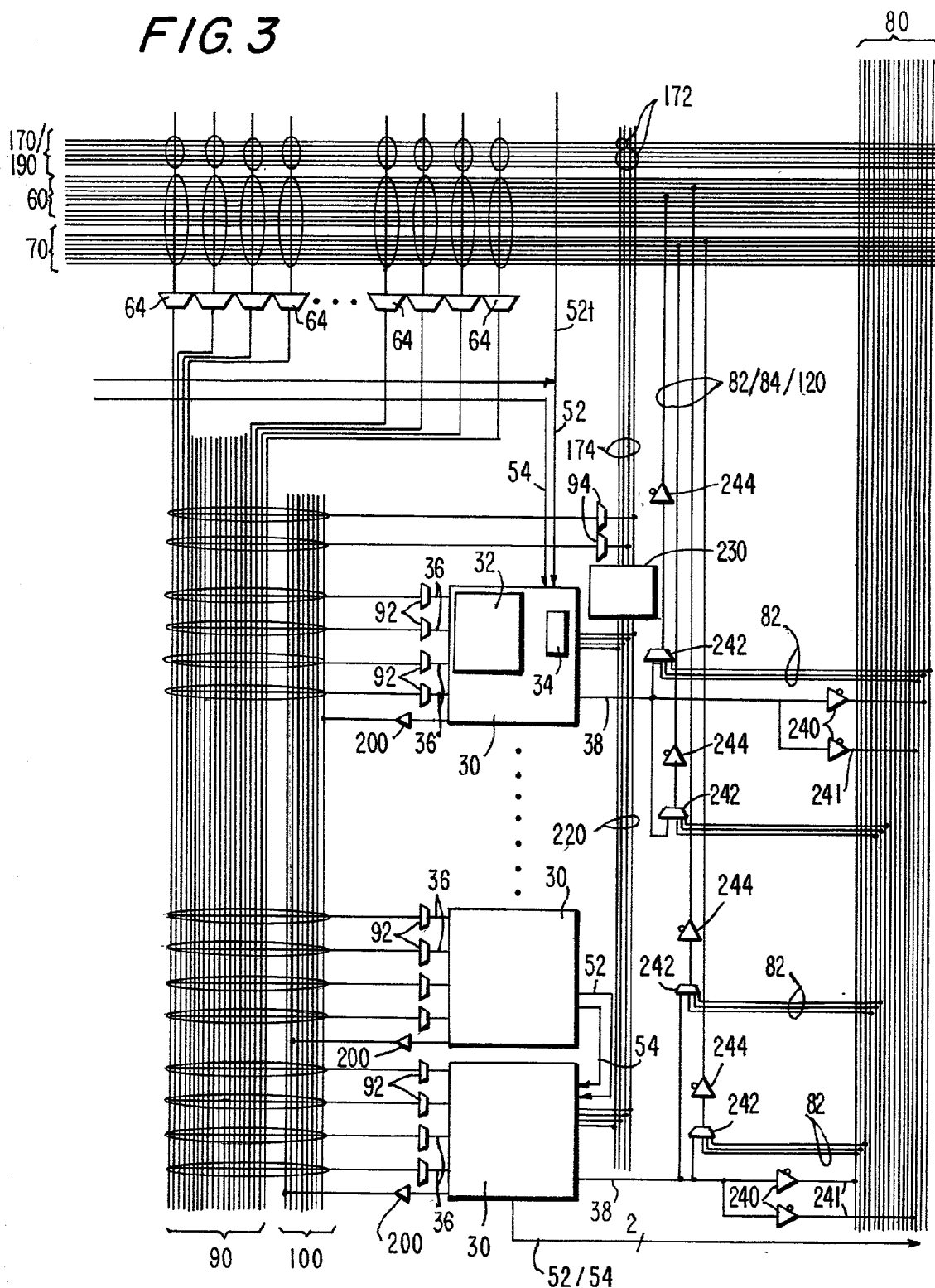

FIG. 2

FIG. 3



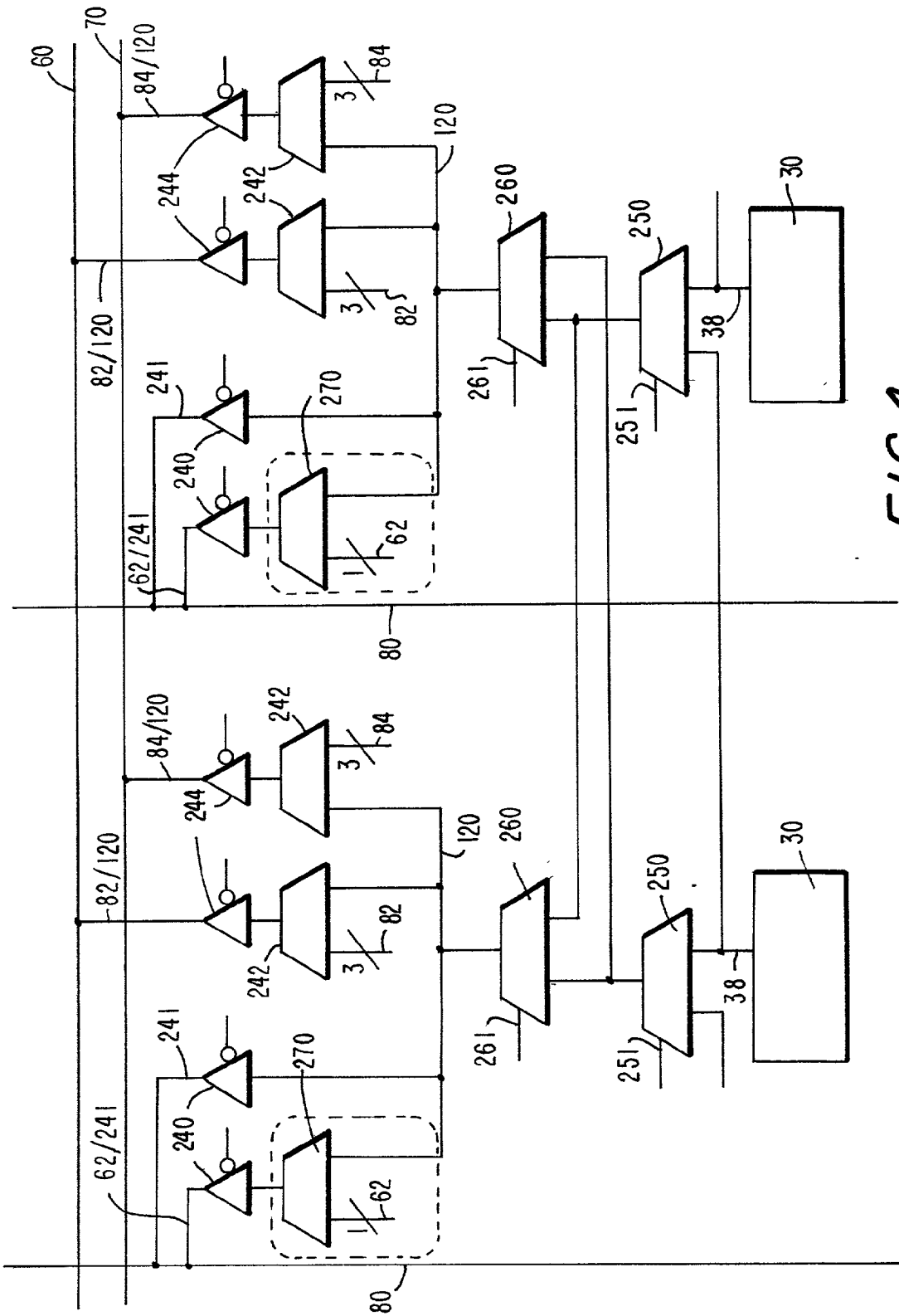
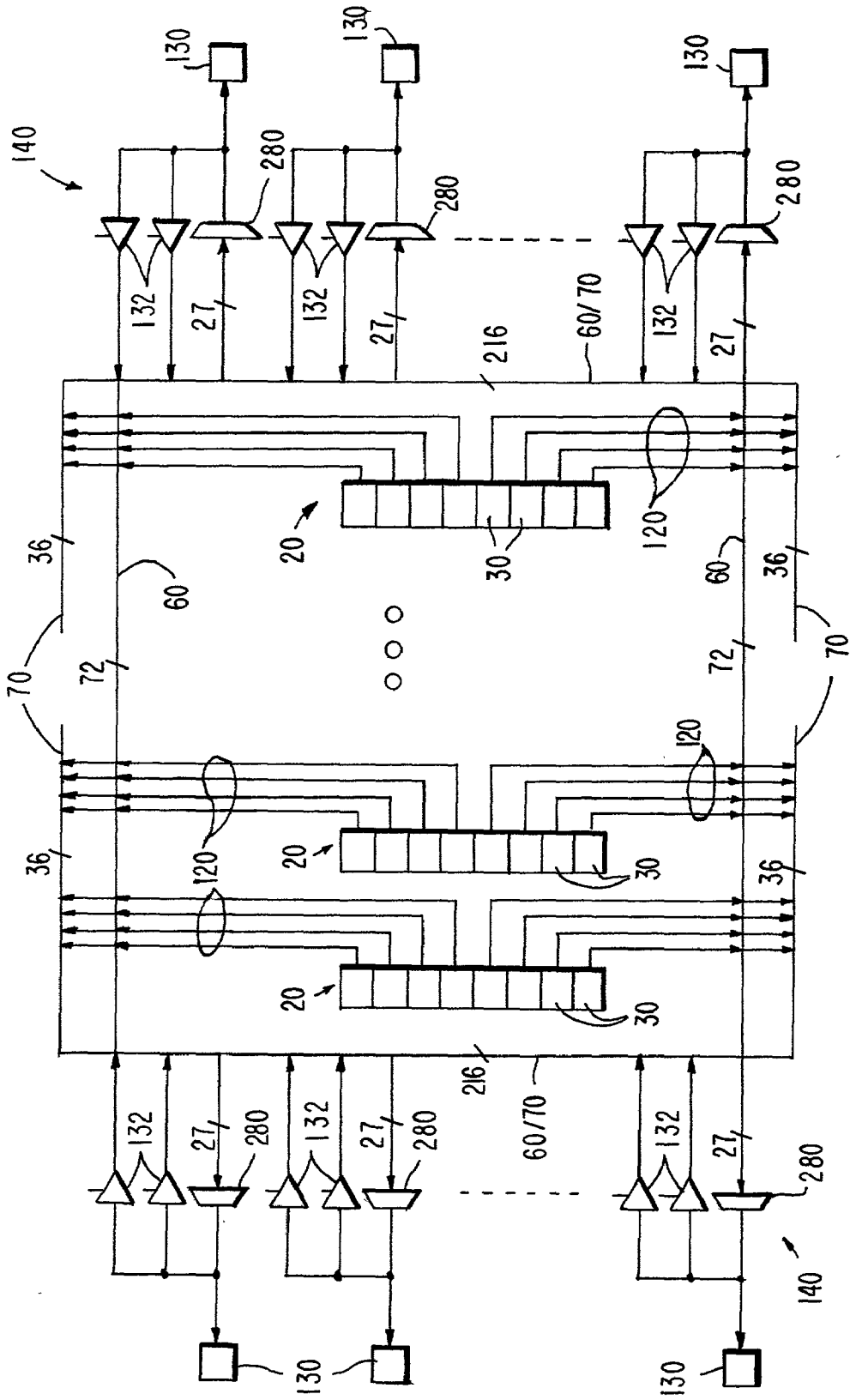

FIG. 4

FIG. 5



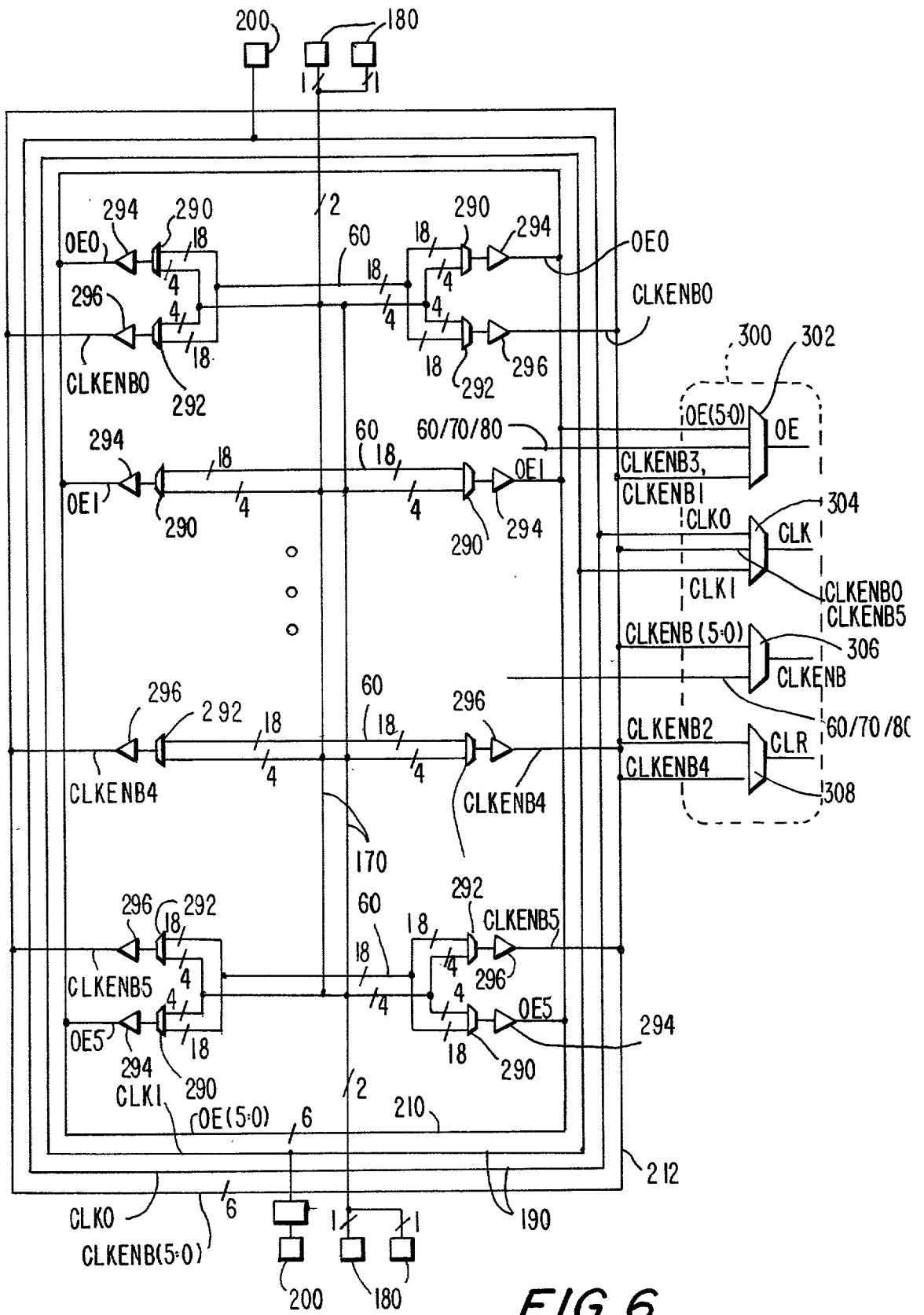

FIG. 6

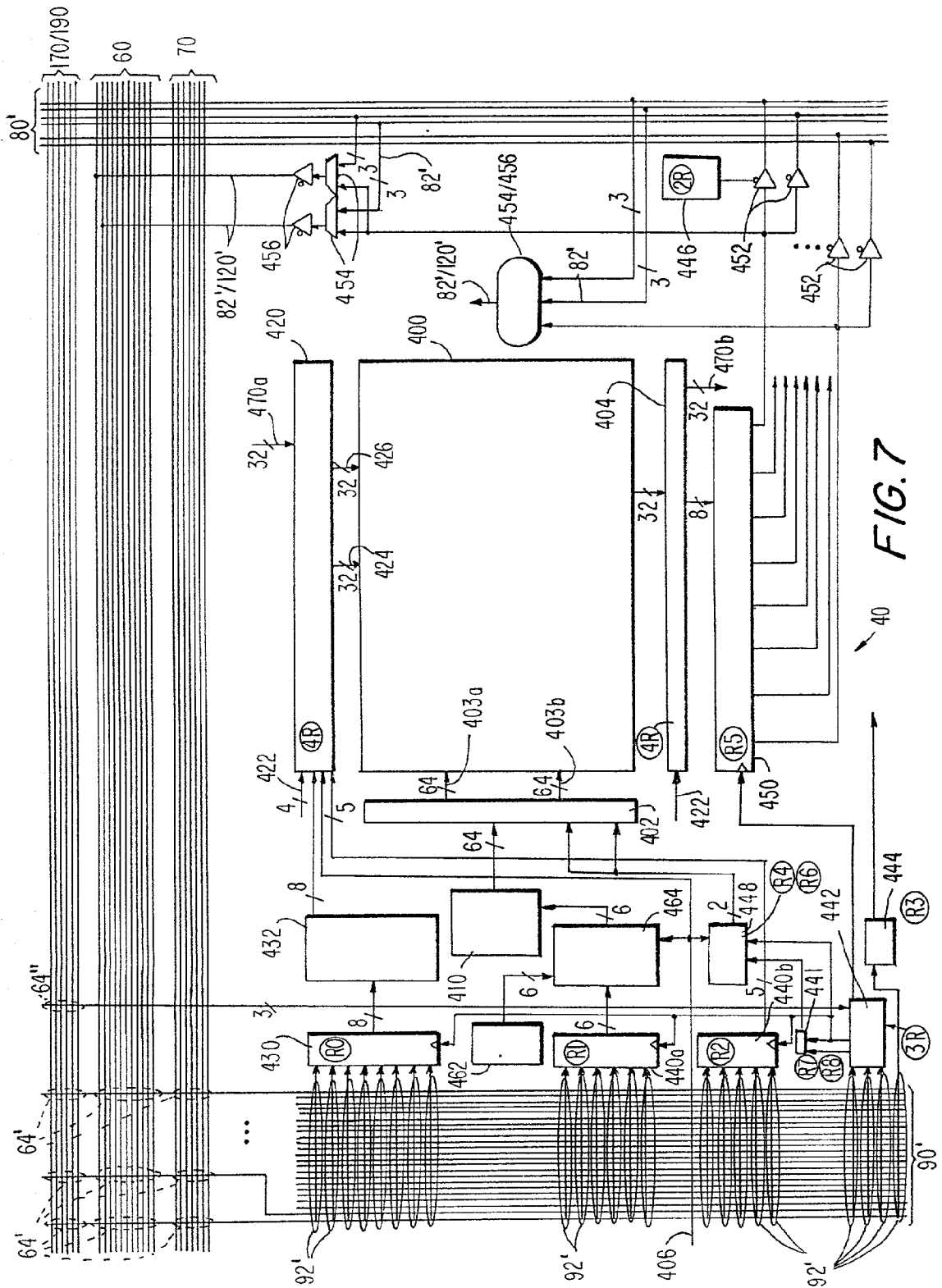

FIG. 7

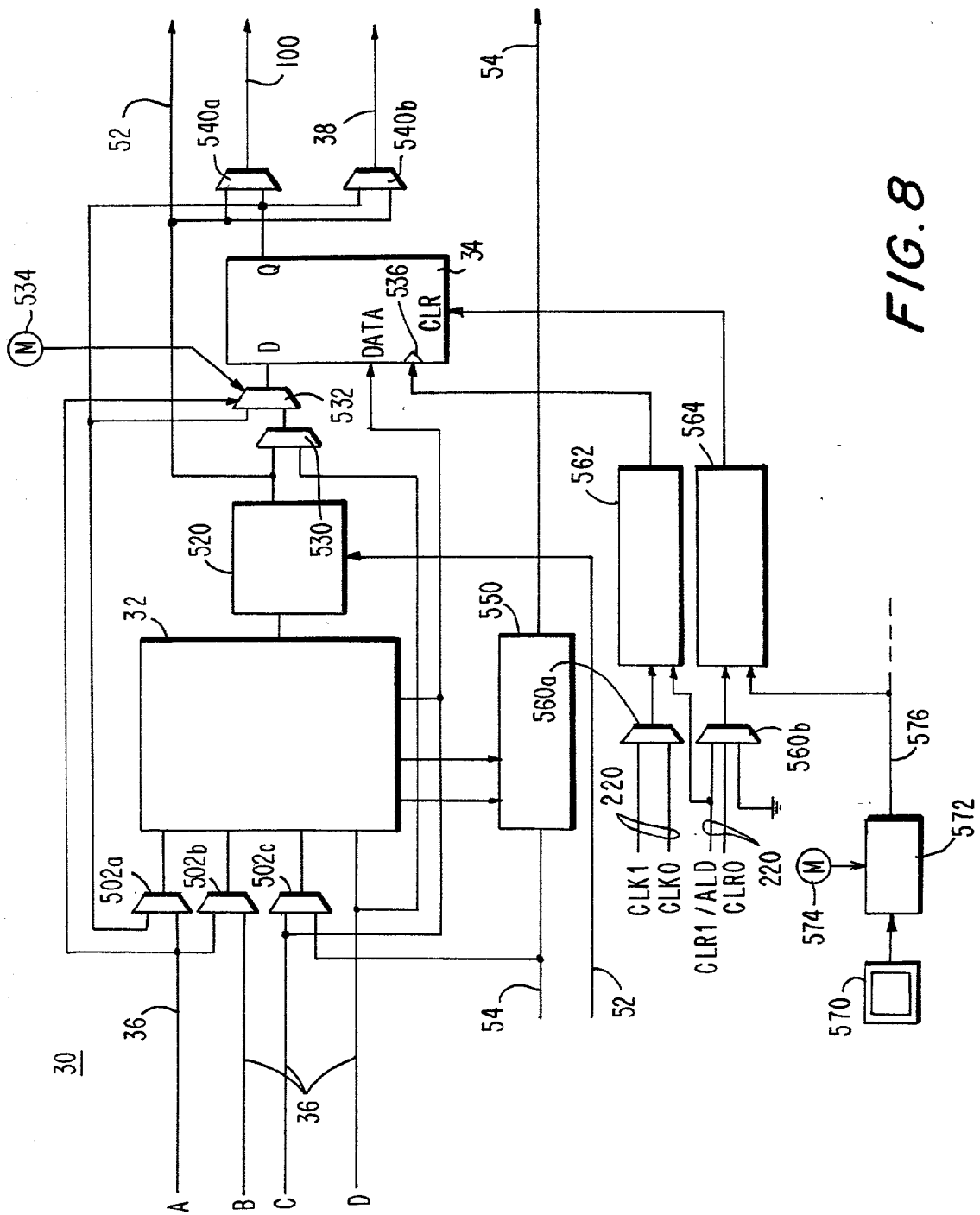

FIG. 8

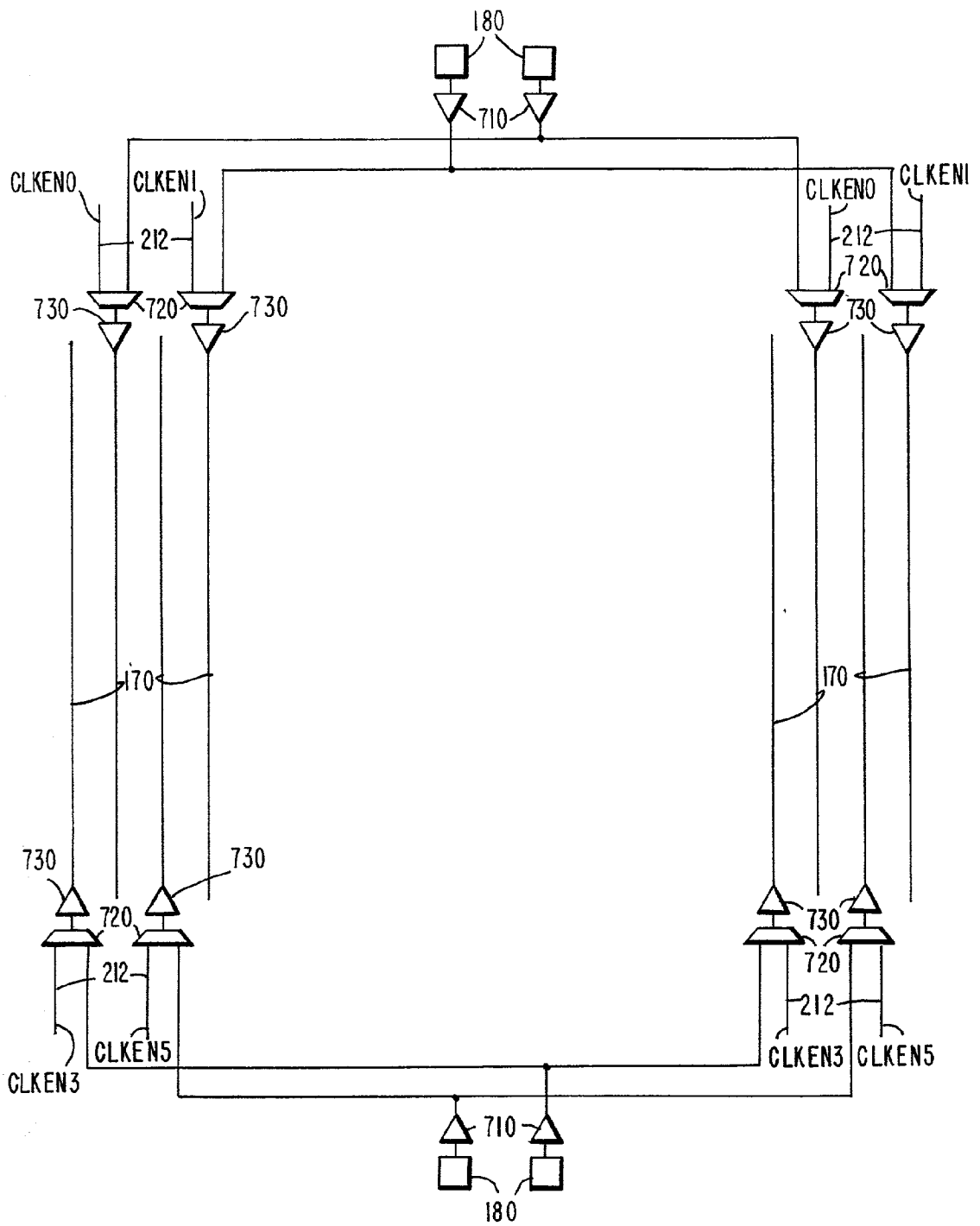

FIG. 10

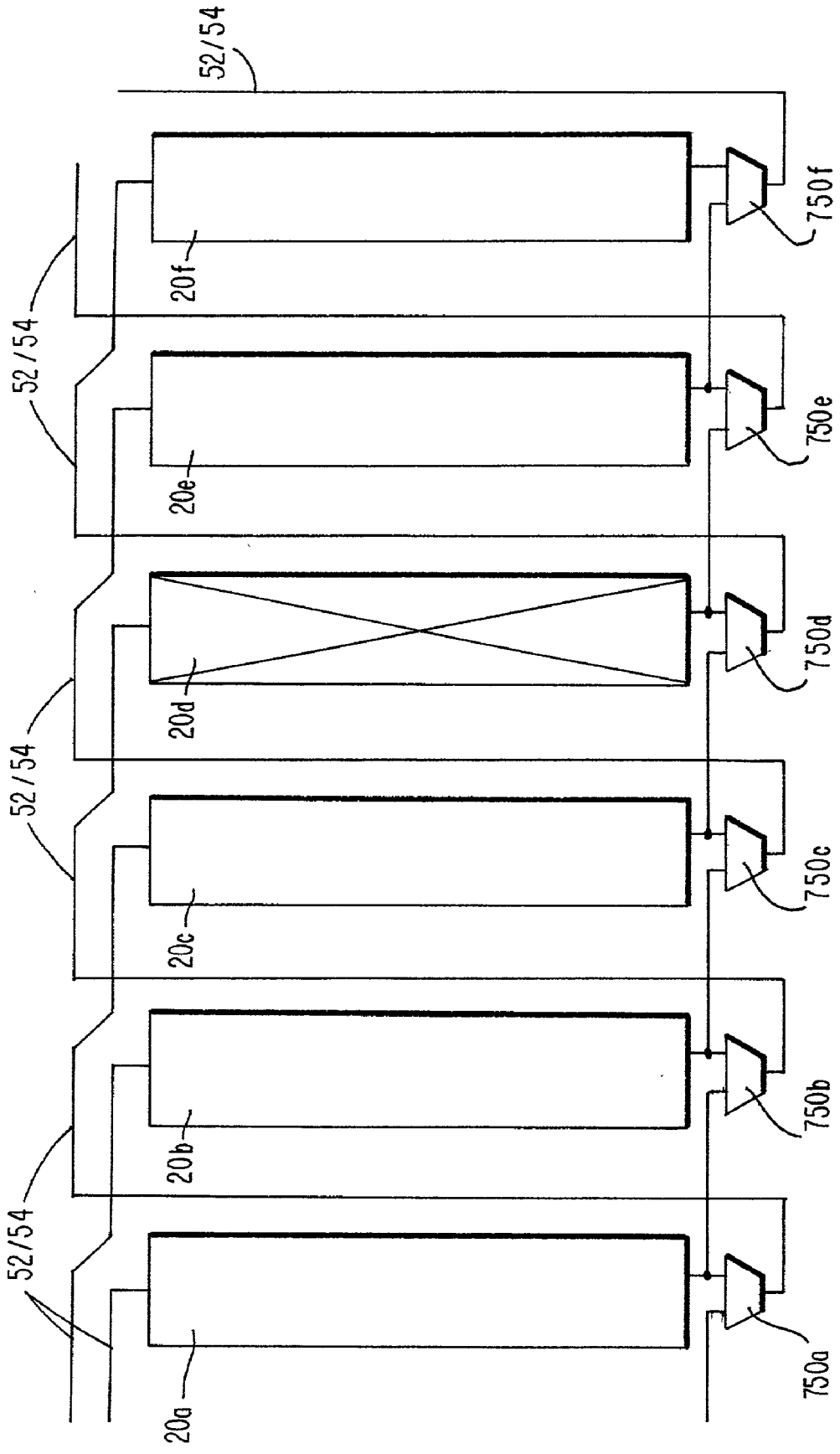

FIG. 11

PROGRAMMABLE LOGIC ARRAY INTEGRATED CIRCUIT DEVICES

[0001] This is a continuation of application Ser. No. 09/684,148, filed Oct. 6, 2000, which is hereby incorporated by reference herein in its entirety, and which was a continuation of application Ser. No. 09/405,556, filed Sep. 24, 1999 (now U.S. Pat. No. 6,154,055), which was a continuation of application Ser. No. 08/970,830, filed Nov. 14, 1997 (now U.S. Pat. No. 5,986,470), which was a continuation of application Ser. No. 08/442,795, filed May 17, 1995 (now U.S. Pat. No. 5,689,195).

BACKGROUND OF THE INVENTION

[0002] This invention relates to programmable logic array integrated circuit devices, and more particularly to improved features for such devices (e.g., improved programmable interconnectivity between the programmable logic regions of such devices).

[0003] Programmable logic array integrated circuit devices are well known, as shown, for example by Pedersen et al. U.S. Pat. No. 5,260,610 and Cliff et al. U.S. Pat. No. 5,260,611. Such devices often include a large number of regions of programmable logic disposed on the device in a two-dimensional array of intersecting "rows" and "columns" of such regions. Each region is programmable to perform any of several logic functions on signals applied to the region. Each row may have associated "horizontal" conductors for conveying signals to, from, and/or between the regions in the row. Each column may have associated "vertical" conductors for conveying signals from row to row. Programmable connections may be provided for selectively connecting the conductors adjacent to each region to the inputs and outputs of the region, and also for selectively connecting various conductors to one another (e.g., connecting a horizontal conductor to a vertical conductor). Interconnection of regions through the above-mentioned conductors and programmable connections makes it possible for the programmable logic array device to perform much more complicated logic functions than can be performed by the individual regions.

[0004] Advances in integrated circuit fabrication technology have made it possible to produce programmable logic array devices with very large numbers of logic regions. As the number of logic regions increases, however, it becomes increasingly important to select the numbers and arrangements of the interconnection conductors and the programmable connections between those conductors and the regions. Complete generality of these interconnection resources (i.e., so that any desired interconnection can be made no matter what other interconnections are made) would lead to exponential growth in the chip area occupied by those resources as the number of logic regions increases. This is especially disadvantageous in the case of reprogrammable devices because of the larger size and greater circuit loading and signal propagation delay of reprogrammable interconnection elements as compared to one-time-only programmable interconnection elements. (One-time-only programmable devices are shown, for example, El Gamal et al., "An Architecture for Electrically Configurable Gate Arrays," IEEE Journal of Solid-State Circuits, Vol. 24, No. 2, June 1989, pp. 394-98; El-Ayat et al., "A CMOS Electrically Configurable Gate Array," IEEE Journal of Solid-

State Circuits, Vol. 24, No. 3, June 1989, pp. 752-62; and Elgamal et al. U.S. Pat. No. 4,758,745.) Moreover, most of any completely general interconnection resources would be unused and therefore wasted in virtually all applications of the device. On the other hand, many applications of the device may require substantial interconnection resources, and because the device is intended to be a general-purpose device, it is extremely important to commercial success that the device be capable of satisfying a very wide range of potential applications, many of the requirements of which cannot be known in advance by the designer of the programmable logic array device.

[0005] Considerations such as the foregoing make it essential to provide increasingly sophisticated interconnection resources in programmable logic array devices, and especially in reprogrammable logic array devices. The aim is to hold down the fraction of the "real estate" of the chip that is devoted to interconnection resources, e.g., by optimizing various features of those resources, by increasing the flexibility with which those resources can be used, etc. Moreover, this is preferably done without undue circuit loading and speed penalties due to passing signals through excessive numbers of switches or tapping conductors to large numbers of switches. (Compare the above-mentioned El Gamal, El-Ayat, and Elgamal references, as well such other references as Freeman U.S. Pat. No. Re. 34,363 and Carter U.S. Pat. No. 4,642,487, all of which rely heavily on programmably piecing together relatively short conductor segments when longer conductors are needed.)

[0006] In view of the foregoing it is an object of this invention to provide improved programmable logic array devices.

[0007] It is a more particular object of this invention to provide improved arrangements of interconnection resources on programmable logic array integrated circuits.

SUMMARY OF THE INVENTION

[0008] These and other objects of the invention are accomplished in accordance with the principles of the invention by providing programmable logic array integrated circuit devices having the traditional two-dimensional array of programmable logic regions with horizontal conductors associated with each row and vertical conductors associated with each column, but with the difference that some of the horizontal conductors associated with each row extend continuously or substantially continuously along only approximately half the length of the row. Thus each row is divided into two mutually exclusive halves, with some "half-horizontal" conductors extending along each of the two halves. In this way a half-horizontal conductor can be used to make connections to, from, and/or between logic regions in a half of the row without having to use a much longer than necessary full-horizontal conductor for this purpose. The full-horizontal conductors (which extend continuously or substantially continuously along the entire length of a row, and which are sometimes also referred to as global horizontal conductors) can be saved for signals that must be transmitted beyond either half of the row. Because two end-to-end half-horizontal conductors occupy the same space as one full-horizontal conductor, the provision of half-horizontal conductors makes more efficient use of the horizontal conductor real estate on the chip. In particular, the

half-horizontal conductors allow the number of full-horizontal conductors to be reduced. Reducing the number of horizontal conductors also helps reduce the size of the programmable switch arrays used to programmably connect the horizontal conductors to the inputs of each logic region. Axially aligned and adjacent half-horizontal conductors are preferably not directly connectable to one another. Thus there is preferably no possibility of programmably optionally piecing together axially aligned half-horizontal conductors to make longer horizontal conductors. Instead, that longer horizontal conductor resource is the global horizontal conductors, which are preferably continuous or substantially continuous and not made up of pieced-together shorter conductors.

[0009] Each logic region output signal is preferably programmably connectable to one full-horizontal conductor and one half-horizontal conductor. Each full- and half-horizontal conductor associated with a row is drivable by either of two outputs of logic regions in that row. Each logic region output is also programmably connectable to a vertical conductor. Having two logic region outputs share each full- and half-horizontal conductor also helps to reduce the number of horizontal conductors that must be provided. Again, this helps reduce the size of the programmable switch arrays used to programmably connect the horizontal conductors to the inputs of each logic region.

[0010] Both the half-horizontal and the full-horizontal conductors are programmably output connectable to so-called "horizontal" input/output ("I/O") pins for purposes of outputting signals from the chip. For purposes of inputting to the chip, both the half-horizontal and the full-horizontal conductors could be programmably input-connectable to the horizontal I/O pins, but in the preferred embodiments only the full-horizontal conductors are thus programmably input-connectable.

[0011] Certain full-horizontal conductors (e.g., those that can receive inputs from the horizontal I/O pins) are programmably connectable to drive certain vertical conductors. These vertical conductors are programmably connectable to drive other horizontal conductors in other rows. This gives the device the ability to route any horizontal input to any logic region in the device.

[0012] Each output of each logic region is programmably connectable to a half-horizontal conductor adjacent to the region, to a full-horizontal conductor adjacent to the region, and to two vertical conductors adjacent to the region. In addition, regions in adjacent columns are paired so that each output of each logic region in such a pair can alternatively use the output connections (to the above-mentioned half-horizontal, full-horizontal, and vertical conductors) of the corresponding output of the other region in the pair. This gives each output of a region two different sets of conductor destinations, thereby increasing interconnection flexibility without increasing the number of conductors that must be provided. Because these conductors are connectable to input/output ("I/O") pins of the device, the number of I/O pins that each logic region output can reach is also doubled.

[0013] In the preferred embodiments each logic region includes several logic modules. Each logic module has several input signals and is programmable to produce a combinational signal which is a desired logical combination of the inputs. Each logic module also includes a register

(e.g., a flip-flop). The combinational signal can be passed to the output of the logic module either directly or via the register. To make a register usable, even when it is not being used to register the combinational signal of the logic module, programmable switches are provided for allowing one of the logic module inputs to be applied to the register. Additional programmable switches are provided for allowing either the combinational signal (which is bypassing the register) or the register output signal to be applied to feedback circuits within the logic region. These additional switches also allow the signal which is not being applied to these feedback circuits to be applied to the above-mentioned conductors that go beyond the region. In other words, either the combinatorial or registered output signal can be used for either local feedback or region output. This is a greater degree of flexibility in the simultaneous use of a combinational signal and a so-called "lonely register" signal than is possible in the known prior devices.

[0014] Another feature that may be provided in accordance with this invention is an input-pin-driven global clear function for resetting all registers in the device.

[0015] Circuitry is added to each logic module and to I/O registers to make it possible to do clock enables more efficiently. A clock enable now requires only two logic module inputs, and dedicated clock enables are provided in the peripheral I/O cell logic.

[0016] The I/O cells are enhanced to include the following features: (1) an open drain option, (2) clock enables (mentioned above), (3) a pin-controlled global output enable, and (4) dedicated clocks. Each I/O cell also has dedicated output enable circuitry which is controlled directly from the horizontal conductors for horizontal I/O pins or from the vertical conductors for vertical I/O pins.

[0017] It is known to provide carry chain connections from one logic module to another in a logic region and from one logic region to another. Such carry chain connections facilitate the performance of arithmetic functions such as adders and counters. In accordance with the present invention carry chain connections are not made between adjacent logic regions. Rather, the carry chain connection from each logic region skips the immediately adjacent logic region and goes to the next most nearly adjacent logic region. This spreads out an arithmetic chain to ease the fitting problems encountered, for example, by having a 16-bit counter all bunched together.

[0018] It is also known to provide cascade chain connections from one logic module to another in a logic region and from one logic region to another. Such cascade chain connections facilitate the performance of wide fan-in functions, for example. In accordance with this invention cascade chain connections are made in a similar fashion to carry chain connections. Thus cascade connections are not made between adjacent logic regions. Rather, the cascade connection from each logic region skips the immediately adjacent region and goes to the next most nearly adjacent logic region. This also eases fitting problems associated with wide fan-in functions.

[0019] So-called fast conductors are provided which extend to every logic region on the device. Such conductors are useful for purposes such as providing a global clock signal. To facilitate generation of a fast line signal by the

device itself certain other conductors such as full-horizontal conductors are programmably connectable to the fast line conductors.

[0020] Further features of the invention, its nature and various advantages will be more apparent from the accompanying drawings and the following detailed description of the preferred embodiments.

BRIEF DESCRIPTION OF THE DRAWINGS

[0021] FIG. 1 is a simplified, partial, schematic block diagram of an illustrative programmable logic array device that can be constructed in accordance with the principles of this invention.

[0022] FIG. 2 is a more detailed, but still simplified, schematic block diagram of a representative portion of the apparatus of FIG. 1.

[0023] FIG. 3 is a still more detailed, but still simplified, schematic block diagram of a representative portion of the apparatus of FIG. 1.

[0024] FIG. 4 is another more detailed, but still simplified, schematic block diagram of a representative portion of the apparatus of FIG. 1.

[0025] FIG. 5 is another more detailed, but still simplified, schematic block diagram of a representative portion of the apparatus of FIG. 1.

[0026] FIG. 6 is a simplified schematic block diagram of additional features of the apparatus of FIG. 1.

[0027] FIG. 7 is another more detailed, but still simplified, schematic block diagram of a representative portion of the apparatus of FIG. 1.

[0028] FIG. 8 is a more detailed, but still simplified, schematic block diagram of a portion of the circuitry shown in FIG. 3.

[0029] FIG. 9 is a more detailed, but still simplified, schematic block diagram of a portion of the circuitry shown in FIG. 5.

[0030] FIG. 10 is a more detailed, but still simplified, schematic block diagram of a portion of the circuitry shown in FIG. 6.

[0031] FIG. 11 is a simplified schematic block diagram showing other features of a representative portion of the circuitry shown in FIG. 1.

DETAILED DESCRIPTION OF THE PREFERRED EMBODIMENTS

[0032] With reference to FIG. 1, illustrative programmable logic array integrated circuit device 10 has a plurality of regions 20 of programmable logic disposed on the device in a two-dimensional array of intersecting rows and columns of such regions. In the depicted preferred embodiment device 10 has ten rows of regions 20, 36 regular columns of regions 20, and two spare columns of regions 20. The spare columns (which are not shown in FIG. 1, but which are shown in part in FIG. 2) are used only when a regular column is found to be defective. The columns are divided into two groups: (1) 18 regular columns and one spare column to the left of a central column of random access memory ("RAM") regions 40, and (2) 18 regular columns

and one spare column to the right of the central column of RAM regions 40. The spare column to the left of RAM regions 40 can only be used to compensate for a defective regular column to the left of regions 40. Similarly, the spare column to the right of RAM regions 40 can only be used to compensate for a defective regular column to the right of region 40.

[0033] Each region 20 includes a plurality of subregions or logic modules 30 of programmable logic. In the depicted preferred embodiment there are eight logic modules 30 in each region 20. To simplify FIG. 1 the subdivision of regions 20 into logic modules 30 is only shown in the first row of that FIG. Although logic modules 30 may be constructed in many other ways (e.g., as product-term-based macrocells), in the depicted preferred embodiment (see especially FIG. 3) each logic module includes a four-input look-up table or comparable universal logic block ("ULB") 32 and a flip-flop or register device 34. Each ULB 32 can be independently programmed to provide as an output signal any logical combination of four inputs 36 to the logic module 30 that includes that ULB. The output signal of the ULB can be registered by the associated flip-flop 34 and then made the output signal 38 of the logic module, or the output signal of the ULB can be applied directly to output 38 (i.e., without registration by the flip-flop). Each logic module 30 also has a cascade input 52 and a carry-in input 54 from an adjacent logic module, as well as a cascade output 52 and a carry-out output 54 to another adjacent logic module. These inputs 52/54 can be combined with or substituted for regular inputs 36 to facilitate provision of large fan-in functions or the performance of adder and counter functions. Suitable cascade circuitry is shown in more detail in Cliff et al. U.S. Pat. No. 5,258,668. Suitable carry circuitry is shown in more detail in Cliff et al. U.S. Pat. No. 5,274,581. (The cascade connection 52 from the row above is a special connection used for test purposes and is not germane to the present invention.)

[0034] Returning to FIG. 1, each row has two groups of horizontal interconnection conductors 60 that extend the entire length of the row, one group of conductors 60 being above the row and the other group being below the row. In the depicted preferred embodiment each of these groups includes 72 conductors. (In some other views, such as FIGS. 2 and 3, all of conductors 60 associated with a row are shown on one side of the row for greater simplicity.) Conductors 60 are sometimes referred to as full-horizontal conductors or as global horizontal conductors. Each conductor 60 preferably extends continuously or substantially continuously along the entire length of the associated row and is not made up of shorter conductor segments that are optionally programmably pieced together.

[0035] Each row also has four groups of horizontal interconnection conductors 70 that extend along half the length of the row. Two of these groups extend respectively along the top and bottom of the left half of the row. The other two groups of these conductors 70 extend respectively along the top and bottom of the right half of the row. In the depicted preferred embodiment each of these groups includes 36 conductors. (Again, in some other FIGS. all of the conductors 70 associated with the left or right half of a row are shown on one side of the row for greater simplicity.) The conductors 70 associated with each half of a row are preferably not directly connectable to the conductors 70

associated with the other half of the row. This characteristic of conductors **70** is sometimes referred to herein by saying that each conductor **70** is “separate” from all other conductors **70**. Conductors **70** are sometimes referred to as half-horizontal conductors. Each conductor **70** preferably extends continuously or substantially continuously along the length of the associated half row and is not made up of shorter conductor segments that are optionally programmably pieced together.

[0036] Each column of regular logic regions **20** has a group of vertical interconnection conductors **80** that extend continuously or substantially continuously along the entire length of the column. In the depicted preferred embodiment each of these groups includes 24 conductors **80**.

[0037] In order to feed logic signals to each region **20**, each regular logic region has an associated plurality of region feeding conductors **90** that can bring signals to the logic region from the horizontal conductors **60** and **70** associated with that region. In the depicted preferred embodiment there are **22** region feeding conductors **90** associated with each regular logic region **20**. The manner in which conductors **90** are programmably connectable to conductors **60**, **70**, and **36** (FIG. 3) will be discussed in detail below.

[0038] Each region **20** also has eight associated local feedback conductors **100**. Each conductor **100** makes the output signal **38** (FIG. 3) of a respective one of the logic modules **30** in the associated region **20** available as an input to any of the logic modules in that region without having to use any interconnection resources that are not exclusively associated with the region.

[0039] Each region **20** also has output conductors **120** for conveying the output logic signals **38** (FIG. 3) of the logic modules **30** in that region to the associated conductors **60** and **70**. Conductors **120** convey the output signals of the upper four logic modules **30** in a region **20** to the conductors **60** and **70** that are above the region. Other conductors **120** associated with the region convey the output signals of the lower four logic modules **30** in the region to the conductors **60** and **70** that are below the region. The manner in which conductors **120** are programmably connectable to conductors **60** and **70** is discussed in more detail below. The output signals **38** (FIG. 3) of each regular logic region **20** are also programmably connectable to the vertical conductors **80** associated with that region. This will also be discussed in more detail below.

[0040] Programmable logic connectors (“PLCs”) (not shown in FIG. 1 but shown elsewhere such as at **242** in FIG. 3) are associated with each regular logic region **20** for making connections from the vertical (**80**) to the horizontal (**60** and **70**) conductors associated with the region. Other PLCs (not shown in FIG. 1 but shown elsewhere such as at **270** in FIG. 4) are associated with each regular logic region **20** for making connections from the horizontal (**60**) to the vertical (**80**) conductors associated with the region.

[0041] PLCs **242** and **270** (and other PLCs used throughout device **10**) can be implemented in any of a wide variety of ways. For example, each PLC can be a relatively simple programmable connector such as a switch or a plurality of switches for connecting any one of several inputs to an output. Alternatively, each PLC can be a somewhat more

complex element which is capable of performing logic (e.g., by logically combining several of its inputs) as well as making a connection. In the latter case, for example, each PLC can be product term logic, implementing functions such as AND, NAND, OR, or NOR. Examples of components suitable for implementing PLCs are EPROMs, EEPROMs, pass transistors, transmission gates, antifuses, laser fuses, metal optional links, etc. The components of PLCs can be controlled by various, programmable, function control elements (“FCEs”), which are not always shown separately in the accompanying drawings. (With certain PLC implementations (e.g., fuses and metal optional links) separate FCE devices are not required, so that in those cases any depiction of FCE devices in the accompanying drawings merely indicates that the PLCs are programmable.) FCEs can also be implemented in any of several different ways. For example, FCEs can be SRAMs, DRAMs, first-in first-out (“FIFO”) memories, EPROMs, EEPROMs, function control registers (e.g., as in Wahlstrom U.S. Pat. No. 3,473, 160), ferro-electric memories, fuses, antifuses, or the like. Any of these technologies can also be used to implement the programmable memories of above-described ULBs **32**. From the various examples mentioned above it will be seen that this invention is applicable both to one-time-only programmable and reprogrammable devices. However, for at least some features of the invention, the especially preferred embodiments tend to be reprogrammable because reprogrammable devices tend to benefit more from the economies of interconnection resources that result from the practice of this invention.

[0042] At each end of each row there are eight “horizontal” input/output pins **130**. The input/output pins **130** associated with each end of each row are programmably connectable to the adjacent conductors **60** and **70** associated with that row via PLC networks **140**. The construction of networks **140** is discussed in more detail below.

[0043] At the top and bottom of each column of regular logic regions **20** there are two “vertical” input/output pins **150**. The input/output pins **150** associated with each end of each column are programmably connectable to the conductors **80** associated with that column via PLC networks **160**. Networks **160** can be generally similar to networks **140**.

[0044] As has been mentioned, at the center of each row, there is a region of RAM **40** that is programmable and usable by the user to store and output any desired data. Each RAM region **40** can receive data via a plurality of RAM feeding conductors **90'**. In the depicted preferred embodiment there are **22** conductors **90'** associated with each RAM region **40**. Conductors **90'** can receive signals from the conductors **60** and from the left half of the conductors **70** associated with the row that includes the RAM region served by those conductors **90'**. The manner in which conductors **90'** are programmably connectable to conductors **60** and **70** is discussed in more detail below.

[0045] Each RAM region **40** can output its data to an associated plurality of RAM output conductors **120'** and also to a plurality of vertical interconnection conductors **80'** that extend along the length of the column of RAM regions. Conductors **120'** can be used to apply the associated RAM output signals to the conductors **60** associated with the row that includes the RAM region **40** producing those output signals. Conductors **80'** can be used to convey the RAM

output signals to other rows of the device. In the depicted preferred embodiments there are 24 conductors 80'.

[0046] Each RAM region 40 also includes PLCs (not shown in FIG. 1 but shown at 454 in FIG. 7) that can be used to connect conductors 80' to the conductors 60 associated with the row that includes that RAM region.

[0047] It will be apparent from the ensuing discussion that device 10 includes more circuitry than is shown in FIG. 1. For example, FIG. 6 shows that there are four so-called fast lines 170 that extend from four dedicated input pins 180 to the vicinity of every region 20 (see also FIGS. 2 and 3). FIG. 6 also shows that the device is ringed by a so-called peripheral bus that includes two clock signal conductors 190 (extending from two dedicated clock input terminals 200), six output enable signal conductors 210, and six clock enable signal conductors 212. FIGS. 2 and 3 show that the two clock signal conductors 190 (like fast conductors 170) extend to the vicinity of every region 20 on the device.

[0048] FIG. 2 illustrates some of the connections of a typical row in somewhat more detail than FIG. 1. It will be understood, however, that FIG. 2 tends to show only a few representative conductors of each type, or in some cases represents several conductors by a single line. FIG. 2 also shows the two spare logic regions (designated 20s) in a typical row.

[0049] FIG. 2 shows that there are several programmable connections 62 from the conductors 60 associated with each row to the conductors 80 associated with each column. In the depicted preferred embodiment there are four such programmable connections 62 from each row to each column. The connections 62 along each row are distributed over the conductors 60 associated with that row. Similarly, the connections 62 along each column are distributed over the conductors 80 associated with that column.

[0050] FIG. 2 also shows that there are programmable connections 82 from the conductors 80 associated with each column to the conductors 60 associated with each row, as well as programmable connections 84 from the conductors 80 associated with each column to the conductors 70 associated with each row. The connections 82 and 84 along each column are distributed over the conductors 80 associated with that column. Similarly, the connections 82 and 84 along each row are respectively distributed over the conductors 60 and 70 associated with that row.

[0051] FIG. 2 further shows that each logic module 30 in each region 20 in a row can drive one conductor 60 and one conductor 70 associated with the row that includes that region. This is done via programmable connections 120, which are, of course, also shown in FIG. 1 and partly described above. FIG. 2 shows that the connections 120 along a row are distributed over the conductors 60 and 70 associated with that row.

[0052] FIG. 2 still further shows that the left half of the conductors 70 associated with a row can supply inputs to the RAM region 40 associated with that row. (The conductors 60 associated with a row can also supply inputs to the RAM region 40 associated with that row, but this is better shown in FIG. 7.) Outputs of a RAM region can be applied to certain of the associated conductors 60 via programmable connections 1201. There are programmable connections 82'

from conductors 80' associated with the RAM column to the conductors 60 associated with each row.

[0053] FIG. 2 also shows the availability of the four fast conductors 170 and the two dedicated clock conductors 190 adjacent each region 20 in a row.

[0054] FIG. 3 shows various aspects of a representative region 20 and associated apparatus in more detail. Each of the 22 region feeding conductors 90 associated with a region receives the output of a PLC 64 (a 21 to 1 multiplexer in the depicted, presently preferred embodiment) associated with that conductor 90. The 21 inputs to each PLC 64 associated with a region are different subsets of fast conductors 170, dedicated clock conductors 190, the conductors 60 associated with the row that includes the region, and the conductors 70 associated with the half row that includes the region. Thus the inputs to each PLC 64 are a partial population of the conductors 60, 70, 170, and 190 associated with the region. As a multiplexer, each of PLCs 64 is programmable to connect any one of its inputs to its output. This is similarly true of the other multiplexers mentioned throughout this specification.

[0055] The main output logic signal 38 of each logic module 30 in a region 20 is applied (via a feedback buffer 200) to a respective one of the local feedback conductors 100 associated with that region. As was mentioned in connection with FIG. 1, local feedback conductors 100 are associated with each region 20 to make the output of each logic module 30 in the region available as a possible input to any logic module in the region without having to use any of the more general interconnection resources of the chip to provide such local interconnectivity.

[0056] The signal on any of conductors 90 or 100 associated with a region 20 can be applied to any of the main inputs 36 of any logic module 30 in that region via a PLC 92 (a 30 to 1 multiplexer in the depicted, presently preferred embodiment) that is associated with that input 36. Thus the inputs to each PLC 92 are a full population of associated conductors 90 and 100.

[0057] Each logic module 30 in a region 20 can also receive any of several control signals via leads 220. The signals on these leads may be used by the logic module for such purposes as a clock signal for the flip-flop 34 of the logic module and/or a clear signal for the flip-flop of the logic module. Circles 172 in FIG. 3 represent fully populated PLCs for selectively bringing the signals on fast conductors 170 and dedicated clock conductors 190 into the region via leads 174 for possible use on leads 220 in that region. Certain of leads 174 can alternatively carry so-called asynchronous clock and/or clear signals derived from the conductors 90 and/or 100 associated with the region. PLCs 94 (similar in all respects to above-described PLCs 92) are provided to connect any of conductors 90 and 100 to selected leads 174 to make these asynchronous clock and/or clear signals available. Although two PLCs 94 are shown in FIG. 3, a larger number (such as four) is preferred.

[0058] The signals on leads 174 are applied to programmable inversion and buffering circuitry 230. This circuit buffers each applied signal, and may also invert any applied signal under programmable control. The output signals of circuit 230 are made available to each logic module 30 in the region via conductors 212.

[0059] The main output logic signal **38** of each logic module **30** in a region **20** can be applied (via programmably controlled tri-state drivers **240** and leads **241**) to either or both of two conductors **80** associated with the column that includes that region. The output signal **38** of each logic module in a region can alternatively or additionally be applied (via PLCs **242** (multiplexers in the presently preferred embodiment) and programmably controlled tri-state drivers **244**) to one of conductors **60** and/or to one of conductors **70** associated with that region. The other inputs to each of PLCs **242** (i.e., on the leads designated **82** or **84** in FIG. 3) are signals from several of the conductors **80** associated with the region. Thus any of PLCs **242** and drivers **244** can alternatively be used to apply a signal on a conductor **80** to a conductor **60** or **70** associated with the region. The inputs **82/84** from conductors **80** to PLCs **242** are distributed over conductors **80**. Similarly, the outputs from drivers **240** are distributed over conductors **80**, and the outputs from drivers **244** are distributed over conductors **60** and **70**.

[0060] For simplicity FIGS. 1-3 all assume that the regions **20** in each column are uniquely associated with the conductors **80** adjacent to that column and with the elements **240**, **242**, and **244** adjacent to the regions in that column. In the preferred embodiment, however, the outputs **38** of the logic modules in each column can in fact be shifted to an adjacent column, if desired, for either of two distinct purposes. The first of these purposes is to use a spare column of regions **20**s to make up for a defect in another regular column. The second of these purposes is to swap the outputs of two adjacent columns to increase the flexibility with which outputs **38** can be introduced to conductors **60**, **70**, and **80**. Representative circuitry for performing these two different kinds of column shifts of logic module outputs is shown in FIG. 4.

[0061] FIG. 4 shows one representative logic module **30** from each of two adjacent columns. These two logic modules are therefore horizontally adjacent to one another. The output **38** from the left-hand logic module is applied to one input of the redundancy PLC **250** (a multiplexer in the presently preferred embodiment) in the associated column, and also to one input of the similar redundancy PLC **250** in the column to the right. The other input to the PLC **250** in the left-hand column is a similar logic module output **38** from the column to the left of the columns shown in FIG. 4. The other input to the PLC **250** in the right-hand column is the output **38** from the depicted logic module in that column, and that logic module output is also applied to one input of the PLC **250** in the column to the right of the depicted columns. Each of PLCs **250** is controlled (via the associated control lead **251**) by an associated FCE (a fuse in the presently preferred embodiment). PLCs **250** are controlled so that the logic module outputs **38** of a column containing a defect can be replaced by the outputs **38** of the column to the left of the defective column. The outputs of all columns to the left of a defective column are shifted right one column, and the spare column to the left of a defective column is put to use to make up for loss of the defective column. These column shifts are, however, confined to each of the two halves (left/right) of the device. In other words, there is no shifting from one side of the column of RAM regions **40** to the other side of that column.

[0062] The output of the redundancy PLCs **250** in the left-hand column in FIG. 4 is applied to one input terminal of the programmable swap PLC **260** (a multiplexer in the presently preferred embodiment) in that column and to one input terminal of the similar swap PLC **260** in the column to the right. The output of the redundancy PLC **250** in the right-hand column in FIG. 4 is applied to the other input terminal of the swap PLC **260** in the right-hand column, as well as to the other input terminal of the swap PLC **260** in the left-hand column. PLCs **260** are controlled via leads **261** by FCEs on device **10**. It will therefore be apparent that the PLCs **260** in two adjacent columns that are paired by cross-connected PLC **250** outputs as shown in FIG. 4 allow the logic module outputs of those two columns to be swapped if desired. In particular, because the outputs of drivers **244** in the left-hand column in FIG. 4 are connected to different conductors **60** and **70** than the outputs of drivers **244** in the right-hand column, swap PLCs **260** double the choices available for connection of each logic module output signal **38** to conductors **60** and **70**. Similarly, because the outputs of drivers **240** in the left-hand column in FIG. 4 are connected to different conductors **80** than drivers **240** in the right-hand column, swap PLCs **260** also double the choices available for connection of each logic module output signal **38** to conductors **80**.

[0063] As a possible alternative to swap PLCs **260** in directly horizontally adjacent logic modules being paired as shown in FIG. 4, more mixing can be built into the swap PLC logic by having each swap PLC receive its second input from a first other logic module, while the primary input to that swap PLC is also directed (as a second input) to the swap PLC in a second other logic module. All of the swap PLC exchanges in this alternative are preferably between logic modules in horizontally adjacent blocks, but they are not all between directly horizontally adjacent logic modules.

[0064] It will be understood from FIG. 4 that although PLCs **250** and **260** are not shown in FIG. 3, they are in fact interposed between the logic module outputs **38** and elements **240** and **242** in FIG. 3.

[0065] FIG. 4 also shows more detail as to how connections **62** in FIG. 2 are implemented. Four of the eight logic modules **30** in each region **20** have an associated PLC **270** (a multiplexer in the presently preferred embodiment) as shown in FIG. 4. Thus there are four PLCs **270** associated with each region **20**. Each PLC **270** allows either a logic module output signal **120** or the signal **62** on one of adjacent conductors **60** to be applied to the associated driver **240** and thereby to one of associated conductors **80**.

[0066] FIG. 5 shows some additional aspects of the connections to and from the conductors **60** and **70** for a typical row. As mentioned in connection with FIG. 1, each row has eight associated input/output pins **130** adjacent each end of the row. Also there are 144 conductors **60** and 72 conductors **70**, for a total of 216 conductors **60/70** at each end of each row. (Each conductor **60**, of course, appears at both ends of the associated row. Thus each conductor **60** is connectable to a pin **130** at either end of its row.) The conductors **60/70** at each end of a row are divided into eight different groups of 27 conductors each, and the conductors in each such group are applied to the 27 inputs of a respective one of PLCs **280** (27 to 1 multiplexers in the presently preferred embodiment). Each PLC **280** can select one of its inputs for

application to an associated input/output pin 130 when that pin is to be used as a chip output.

[0067] For use of pins 130 as chip inputs, the signal on each pin 130 is applied to the inputs of two associated, programmable, tri-state drivers 132, the outputs of which are applied to different ones of conductors 60 in the row associated with that pin 130.

[0068] FIG. 5 also shows again that in each row half of the conductors 60 and 70 are above the logic regions 20 of that row, and the other half of conductors 60 and 70 are below those logic regions. And, as FIG. 5 shows, the upper four logic modules 30 in each region in a row supply their output signals 38 or 120 to the conductors 60/70 that are above the row, while the lower four logic modules in each region supply their output signals 38 or 120 to the conductors 60/70 that are below the row.

[0069] FIG. 6 has already been partly considered but will now be more fully discussed. As has been mentioned, there is a so-called peripheral bus that extends in a closed loop around the periphery of device 10. This peripheral bus includes the two dedicated clock signal conductors 190, six output enable conductors 210 (numbered 0 through 5, respectively), and six clock enable conductors 212 (numbered 0 through 5, respectively). Conductors 210 and 212 can be driven by the conductors 60 associated with each row that are drivable by the top-most logic module 30 in each region 20 in that row. Numbering the rows 0 through 9 from top to bottom, the following table shows the peripheral bus signals that are derivable from each row (where OE stands for output enable and CLKENB stands for clock enable):

TABLE 1

Row Number	Peripheral Bus Signal(s)
0	OE0 CLKENB0
1	OE1
2	CLKENB1
3	OE2
4	CLKENB2
5	OE3
6	CLKENB3
7	OE4
8	CLKENB4
9	CLKENB5 OE5

[0070] FIG. 6 shows the circuitry associated with representative rows for deriving the output enable and clock enable signals as in the foregoing table. This circuitry is exactly duplicated at both ends of each row to reduce signal propagation delay to and on the peripheral bus. Only one end of each row needs to be actually considered in connection with the following discussion.

[0071] Considering first the top-most row (row 0 in Table 1), the 18 conductors 60 that can receive output signals from the top logic module 30 of each region in the row are applied to PLCs 290 and 292 (22 to 1 multiplexers in the presently preferred embodiment) associated with that row. The four fast conductors 170 are also applied to those PLCs. PLCs 290 select one of their inputs as the OE0 signal and apply that signal (via drivers 294) to OE0 peripheral bus conductor 210. PLCs 292 similarly select one of their inputs as the

CLKENB0 signal and apply that signal (via drivers 296) to the CLKENB0 peripheral bus conductor 212.

[0072] In the second row the 18 conductors 60 that can receive the output signal of the top-most logic module 30 of each region in the row are connected to PLCs 290. The four fast conductors 170 are also connected to those PLCs. PLCs 290 select one of the applied signals for application (via drivers 294) to the OE1 peripheral bus conductor 210.

[0073] The next to last row shown in FIG. 6 is row 8. The PLCs 292 in that row receive the 18 conductors 60 that can carry the top-most logic module output signals of that row and the four fast conductors 170. PLCs 292 select one of these inputs as the CLKENB4 signal, which is applied via drivers 296 to the appropriate peripheral bus conductor 212.

[0074] The bottom row shown in FIG. 6 is row 9. It is similar to the top row (row 0), except that the output of PLCs 290 is the OE5 signal and the output of PLCs 292 is the CLKENB5 signal.

[0075] FIG. 6 also shows how the various peripheral bus signals are used in input/output cells associated with input/output pins 130 and 150. Representative circuitry 300 for generating an output enable signal, a clock signal, a clock enable signal, and a clear signal used in an input/output cell associated with an input/output pin 130 or 150 is shown in FIG. 6. (Each input/output pin 130 and 150 has an associated input/output cell 600, a representative one of which is shown in FIG. 9 and described in detail below. Each input/output cell 600 has associated circuitry 300 as shown in FIG. 6 (and repeated in FIG. 9).) PLC 302 (a 9 to 1 multiplexer in the presently preferred embodiment) receives the six output enable signals from conductors 210, one signal from a conductor 60 or 70 from the row associated with the pin 130 served by that circuitry 300 (or from a conductor 80 from the column associated with the pin 150 served by that circuitry 300), and the CLKENB0 and CLKENB1 signals from conductors 212. PLC 302 selects one of these nine inputs as the output enable signal of the associated input/output cell 600. Because one of the inputs to each PLC 302 is a conductor 60, 70, or 80 associated with the row or column that the associated input/output pin 130 or 150 is associated with, each input/output pin 130 and 150 can have its own unique output enable signal. PLC 304 (a 4 to 1 multiplexer in the presently preferred embodiment) receives the CLK0 and CLK1 signals from conductors 190, and the CLKENB0 and CLKENB5 signals from conductors 212. PLC 304 selects one of these signals as the clock signal of circuitry 300. PLC 306 (a 7 to 1 multiplexer in the presently preferred embodiment) receives the six clock enable signals from conductors 212 and one signal from a conductor 60/70 or a conductor 80, depending on whether circuitry 300 serves a pin 130 or a pin 150. PLC 306 can select one of its inputs as the clock enable signal of circuitry 300. Again, because one of the inputs to each PLC 306 is a conductor 60, 70, or 80 associated with the row or column that the associated input/output pin 130 or 150 is associated with, each input/output pin 130 and 150 can have its own unique clock enable signal. Lastly, PLC 308 (a 2 to 1 multiplexer in the presently preferred embodiment) receives the CLKENB2 and CLKENB4 signals from conductors 212, and can select either of these two signals as the clear signal of circuitry 300.

[0076] FIG. 7 shows a typical RAM region 40 in more detail, there being one such RAM region associated with

each row. Each RAM region **40** includes 2048 bits of random access memory. These RAM bits are organized in a 64×32 array **400**, which can be reconfigured as a 256×8, 512×4, 1024×2, or 2048×1 memory. Array **400** can be used as a static random access memory (SRAM) or as a read-only memory (ROM). Each memory cell (which can be implemented as described above for FCEs) can be accessed through a row decoder **410** and a column decoder **420**. The RAM region **40** needs a maximum of 11 address signals, eight data signals, a read-write control signal, two clock signals, and an output enable signal in order to operate.

[0077] The interface of RAM region **40** to the remainder of the chip is very similar to the interface for a regular logic region **20**. RAM region **40** has 22 region feeding conductors **901** for bringing signals into the region from the row conductors **60** associated with the row that includes the RAM region and also from the half-row conductors **70** associated with left half of that row. Each of these conductors **60** and **70** has four chances to route into the RAM region via PLCs **64'** (as compared to two chances in a regular logic region **20**). PLCs **64'** also allow fast conductors **170** and dedicated clock conductors **190** to feed conductors **90'**. The input PLCs **92'** to the RAM region are fully populated. The clock and read-write control signals (applied to programmable clock and read-write control circuit **442**) can be generated either from the conductors **90'** or more directly from conductors **170** and **190** via PLCs **64'**. Control circuit **442** makes this selection, and is also programmable to invert any of the selected signals. The read-write control signal output by circuit **442** is applied to read/write control block **448** via register/bypass circuit **441**. Circuit **441** is programmable to either register the read-write control signal or to pass that signal through without registration. The “input” clock signal output by circuit **442** is applied to the clock input terminals of registers **430**, **440a**, **440b**, **441**, and **448**. The “output” clock signal output by circuit **442** is applied to register **450**. The “output” clock signal can be the same as the “input” clock signal, or it can be independent of the “input” clock signal. The output enable signal is applied to tri-state control logic elements **446** via register/bypass circuit **444** to possibly control elements **446** as is more fully described below. Circuit **444** is programmable to either register the output enable signal or to pass that signal through without registration.

[0078] RAM region **40** can be programmed to operate either in synchronous or asynchronous mode. In synchronous mode all data lines, address lines, and RAM outputs are registered by data register **430**, address registers **440a/b**, and RAM output register **450**, respectively. Thus each of registers **430**, **440a**, **440b**, and **450** is programmable to either register the applied signals or to pass those signals through unregistered.

[0079] Register **430** receives as many as eight data signals from associated PLCs **92'**. The data output signals of register **430** are buffered by buffers **432** and applied to column decoder and data selection and control logic **420**. Control logic **420** also receives via leads **422** the outputs of four FCEs which control whether RAM region **40** will function as an eight-bit-wide, four-bit wide, two-bit-wide, or one-bit-wide memory. (These four signals **422** are also applied to RAM data output selection circuit **404**.) Control logic **420** also receives a programming mode control signal via lead **406**, and the five most significant address bits from register

440b. (For use during programming mode operation of the device, control logic **420** also receives **32** programming data input signals via leads **470a** as will be described in more detail below.) Control logic **420** produces on leads **424** address signals and on leads **426** data signals appropriate to the storage in RAM array **400** of one, two, four, or eight bits of data, depending on the memory configuration selected by the signals on leads **422**.

[0080] Register **440a** receives the six least significant address bits from associated PLCs **92'**. The output signals of register **440a** are applied to address control block **464**. Control block **464** also receives six output signals from preload down counter **462**, which is usable during programming mode to supply sequential RAM addresses to facilitate storage in the RAM of data that will subsequently be ROM data. Control block **464** selects one of the two groups of six inputs it receives, depending on whether the device is in programming mode as indicated by the signal on above-mentioned lead **406**. The six outputs of control block **464** are applied to row decoder **410**, which produces one of 64 outputs applied to address multiplexing circuit **402**. Circuit **402** makes a one-of-64 selection to select one of the 64 rows of RAM array **400** that is to receive or output data.

[0081] Register **440b** receives the five most significant address bits from associated PLCs **92'**. As has been mentioned, the five address bits received by register **440b** are applied to column decoder and data selection and control logic **420** for use in selecting the column or columns in RAM array **400** that is or are to receive or output data. The write enable signal is applied from register/bypass circuit **441** to programmable read/write control block **448**, which produces read enable and write enable signals that are applied to address multiplexing circuit **402**. Circuit **402** applies to RAM array **400** one of 64 read address signals **403a** or one of 64 write address signals **403b**, depending on whether reading or writing is enabled.

[0082] As has been said, RAM region **40** has 11 address lines, eight data lines, a read-write control line, two clock lines, and an output enable line. RAM array **400** can be configured as a 2K×1, 1K×2, 512×4, or 256×8 memory. There are four FCEs **422** to control these different configurations. The following table lists the address lines and data lines required under the four conditions identified above:

TABLE 2

	2 K × 1	1 K × 2	512 × 4	256 × 8
Address lines:	11	10	9	8
Data lines:	1	2	4	8
Read-Write	1	1	1	1
Control:				
Clocks and Output Enable:	3	3	3	3
Total:	16	16	17	20

[0083] If the “by 8” mode is selected (right-most column in Table 2), the three most significant address lines are automatically tied high. If the “by 4” mode is selected (next-to-right-most column in Table 2), the two most significant address lines are automatically tied high. If the “by 2” mode is selected (next-to-left-most column in Table 2), the most significant address line is automatically tied high.

[0084] RAM data output selection circuit **404** has 32 inputs, one from each column of RAM array **400**. Circuit **404** also receives the four control inputs **422** described above. During normal operation of the device (as distinguished from programming mode operation) circuit **404** applies the data it receives from RAM array **400** to RAM output register **450** in a format determined by inputs **422** (i.e., a one-bit, two-bit, four-bit, or eight-bit format). Register **450** outputs the data it receives in the same format. (During programming mode operation circuit **404** simply passes its 32 inputs through to its 32 outputs **470b**.)

[0085] To increase the depth or width of the RAM memory, the RAM regions **40** in two or more rows can be cascaded together. For example, to provide a 2K×8 memory, eight 2K×1 blocks can be used in parallel. This means using the RAM regions **40** in eight rows. Each row would contain a one-bit slice or byte of the eight-bit word, and the data from the eight rows would collectively provide the eight-bit word. Alternatively, a 256×8 configuration can be chosen for each of eight rows. Each row would produce an eight-bit byte or word which could be multiplexed with eight-bit bytes or words from the other rows. The multiplexing would be done in logic regions **20**, and the high order RAM region address bits would control the multiplexing. Using all ten rows of RAM regions **40**, the maximum memory depth possible is 20K (in a 20K×1 memory), and the maximum width possible is 80 bits (in a 256×80 memory). The following table lists some of the possible combinations with the different building blocks:

TABLE 3

2 K × 1 as building block:
2 K × 1, 2 K × 2, 2 K × 3, . . . , or 2 K × 10;
4 K × 1, 6 K × 1, 8 K × 1, . . . , or 20 K × 1
1 K × 2 as building block:
1 K × 2, 1 K × 4, 1 K × 6, . . . , or 1 K × 20;
2 K × 2, 3 K × 2, 4 K × 2, . . . , or 10 K × 2;
512 × 4 as building block:
512 × 4, 512 × 8, 512 × 12, . . . , or 512 × 40;
1 K × 4, 1.5 K × 4, 2 K × 4, . . . , or 5 K × 4
256 × 8 as building block:
256 × 8, 256 × 16, 256 × 24, . . . , or 256 × 80;
512 × 8, 768 × 8, 1 K × 8, . . . , or 2.5 K × 8

[0086] Returning to the discussion of synchronous vs. asynchronous mode, the selection of synchronous mode is controlled by the read-write control signal. If the read-write control signal is registered by circuit **441**, then the RAM region is in synchronous mode. In synchronous mode the RAM region supports multiple read/write with continuous clock. For write operation the read-write control signal is held low, a new address is decoded during “input” clock high time (from circuit **442**), and data is written into the RAM cells during the “input” clock low time. For read operation, the read-write control signal is held high, the data is read out on the rising edge of the “output” clock signal (from circuit **442**) if the output is registered, or the data is read out directly if the output is bypassed. Thus, like registers **430**, **440**, and other similar elements, register **450** has selectable bypass capability.

[0087] In asynchronous mode the read-write control register **441** is bypassed and the “input” clock from circuit **442** is not used. The writing and reading of data into the RAM cells is controlled purely by the read-write control signal.

During the write cycle the read-write control signal is held low and the RAM cells addressed will be written. The address signals are not allowed to change when the read-write control signal is low. During the read cycle, the read-write control signal is held high and the contents of the RAM cell addressed is read out. The address signals can be changed only when the read-write control signal is high.

[0088] As has been mentioned, RAM regions **40** can be operated as either an SRAM array which can be written to and read from dynamically, or as a ROM array with read-only access. Each RAM cell can be accessed through row decoder **410** and column decoder **420**. Row decoder **410** takes the six least significant address bits from 11 address bits, and column decoder **420** takes the five most significant bits from the 11 address bits. To write data into the RAM cell synchronously the read-write control signal is held low and on the falling edge clock the data will be written into the addressed RAM cell. To read data out of the RAM cell synchronously the read-write control signal is held high and on the rising edge of the clock the data is read out of the addressed RAM cell. In asynchronous mode read-write control signal register **441** is bypassed. The writing and reading of data into the RAM cells is controlled by the read-write control signal only. When the read-write control signal is low, the location addressed by the address lines is written to. Data is read out of the addressed locations when the read-write control signal is held high.

[0089] To use the RAM regions as a ROM, data is written into the memory cells during programming of the chip. During programming, six-bit preload down counter **462** counts down sequentially from 3F (hexadecimal) to 00 (hexadecimal). The six outputs of counter **462** are fed to row decoder **410** to generate the row address while all column decoder **420** outputs are held high so that the 64×32 array **400** is programmed like a first-in-first-out (FIFO) chain. The programming data is supplied via **32** programming data leads **470a** which come from the RAM region **40** of the preceding row. The chain of programming data leads continues via leads **470b** to the RAM region **40** in the next row. After programming, the RAM regions act like a ROM if the read-write control signal is held permanently high to force the memory into read mode only.

[0090] There are 24 vertical conductors **80'** associated with the column of RAM regions **40**. Each RAM region **40** has 16 tri-state drivers **452** for selectively driving various ones of these vertical conductors **80'**. Thus each RAM region output (from register **450**) can drive either or both of two of vertical conductors **80'**. Each driver **452** is controlled by associated tri-state control logic **446**. Each of circuits **446** is controlled in turn by the user tri-state output enable signal from element **444** and two other programmable bits. Each driver **452** has three states: always on, always off, and tri-state. The user tri-state control has been provided as a means of having multiple blocks of RAM driving the same set of conductors **80'**. This can be used for building “ping-ponging” type RAM, where one block outputs its data and then is switched off so another block can be switched on and output its data onto the same conductors **80'**.

[0091] There are also 16 programmable tri-state drivers **456** associated with each RAM region **40** for selectively applying the RAM output signals to the horizontal conductors **60** associated with the row that includes that RAM

region. Thus each RAM output can be applied to either or both of two conductors 60. (These are the programmable connections identified as 120' in other FIGS. such as FIG. 2.) Each driver 456 can alternatively be used to apply the signal on any of three conductors 80' to the conductor 60 driven by that driver. (These are the programmable connections identified as 82' in other FIGS. such as FIG. 2.) PLCs 454 (multiplexers in the presently preferred embodiment) select which signal the associated driver 456 will apply to the driven conductor 60.

[0092] FIG. 8 shows an illustrative logic module 30 in more detail. The four primary inputs 36 to the logic module are respectively designated A-D. Input A is applied to one input terminal of each of PLCs 502a and 502b, as well as to a control input terminal of PLC 532. PLC 532 can be enabled to respond to input A by suitably programming FCE 534. If FCE 534 is not programmed to cause PLC 532 to respond to input A, then PLC 532 always applies the output signal of PLC 530 to the D data input terminal of flip-flop or register circuit 34. On the other hand, if FCE 534 is programmed to cause PLC 532 to respond to input A, then the state of input A determines whether PLC 532 connects the output of PLC 530 or the Q output of flip-flop 34 to the D input terminal of the flip-flop. If the output of the flip-flop is connected to its D input terminal, the flip-flop is rendered unable to take in any new data in response to clock pulses applied to its clock input terminal 536. Input A can thereby be made to be a clock enable signal for logic module register 34.

[0093] Returning to PLCs 502a and 502b, the other input to PLC 502a is the Q output of flip-flop 34. This circuit path is useful when the logic module is to be used as a counter stage. This (and several other attributes of logic module 30 which were known before) is explained in more detail, for example, in Cliff et al. U.S. Pat. Nos. 5,258,668 and 5,274,581. Input B is applied to the other input to PLC 502b. Input C is applied to one input of PLC 502c, and also to the "Data" input terminal of flip-flop 34. This latter circuit path can be used to load data directly into flip-flop 34, for example, when logic module 30 is part of a loadable counter.

[0094] Input D is applied to ULB 32, and is also applied to one input of PLC 530. The other input to PLC 530 is the output of cascade connect circuit 520. Cascade connect circuit 520 receives the primary output of ULB 32 and the cascade input 52 from another logic module, and can form and output a logical combination of those two inputs if cascading of logic modules is desired. (See Cliff et al. U.S. Pat. No. 5,258,668 for more details regarding cascade connection of logic modules.) If cascading is not being done, circuit 520 merely passes the primary output of ULB 32 to its output. In addition to being applied to one of the inputs of PLC 530, the output of circuit 520 is also applied to cascade output 52 and to one input of each of PLCs 540a and 540b. This latter circuit path allows the output of circuit 520 to bypass flip-flop 34 if it is not desired for that output of the logic module to be registered by the flip-flop. The circuit path from input D through PLCs 530 and 532 to the D input of flip-flop 34 can then be used to allow the flip-flop to register input D. Thus both the combinatorial and register portions of the circuit can be used independently if desired, thereby increasing circuit component utilization. Combinatorial components 32 and 520 can be used on inputs A-C and 52 (and even input D if duplicate use of input D is desired),

while register component 34 is used to register input D. Moreover, PLCs 540a and 540b (each of which can select as its output either the combinatorial output of circuit 520 or the registered output of flip-flop 34) allow either the registered or combinatorial output of the logic module to be applied to either the local feedback conductor 100 or the more global output 38 of the logic module. In other words, the local feedback signal 100 of the logic module can be either its registered or combinatorial output, and the more global output 38 can be independently chosen to be either the registered or combinatorial output.

[0095] FIG. 8 also shows the arithmetic carry logic 550 of logic module 30. (As mentioned above, the carry aspects of logic module 30 are shown and described in more detail in Cliff et al. U.S. Pat. No. 5,274,581.) The carry in signal 54 is applied to one input of PLC 502c and also to carry logic 550. Carry logic 550 also receives two intermediate output signals of ULB 32, and on the basis of its three inputs, carry logic 550 produces a carry out signal 54.

[0096] FIG. 8 still further shows the clock and clear circuitry for logic module 30. Two of conductors 220 (i.e., the CLK0 and CLK1 clock conductors) are connected to the inputs of PLC 560a. PLC 560a is programmed to select one of these clock signals for application to clock and asynchronous load control circuit 562. The other input to circuit 562 is the signal on the CLR1/ALD conductor 220. The output signal of circuit 562 is applied to the clock input terminal 536 of flip-flop 34 for clocking data into the flip-flop via its D input terminal or for asynchronously loading data into the flip-flop via the terminal connected directly to D input 36.

[0097] PLC 560b can connect CLR1/ALD conductor 220, CLR0 conductor 220, or ground to clear control circuit 564. The other input to circuit 564 comes from a universal reset conductor 576 which extends adjacent to all of the logic modules 30 in the device. The output signal of clear control circuit 564 is applied to the clear input terminal of flip-flop 34. If FCE 574 is programmed to select a global reset option, then PLC 572 is enabled to connect device input pin 570 (similar to any of pins 130 or 150) to universal reset conductor 576. The device input signal applied to input pin 570 can then be used to reset all of the flip-flops 34 in the device.

[0098] In the presently preferred embodiment all of elements 502, 530, 532, 540, and 560 are multiplexers.

[0099] FIG. 9 shows a typical input/output cell 600 associated with a horizontal input/output pin 130. Similar input/output cells are associated with vertical input/output pins 150. However, in those cells the global horizontal 60 or half-horizontal 70 inputs and outputs shown in FIG. 9 are replaced by global vertical inputs and outputs 80. The size of the PLCs corresponding to PLCs 280 is also less in those cells because there are fewer global vertical conductors 80 associated with each column than there are horizontal conductors 60/70 associated with each row.

[0100] FIG. 9 shows that the output of PLC 280 (a multiplexer in the presently preferred embodiment) is applied to programmable inverter circuit 610. Inverter 610 either inverts or does not invert the applied signal, depending on whether an inversion option is selected by programming an FCE for that option. The output of programmable inverter 610 is applied to one input of each of PLCs 620 and

630 (multiplexers in the presently preferred embodiment). The other input to PLC **620** is the output of TTL buffer **640** from I/O pad **130**. Thus PLC **620** can be programmed to apply either a device output signal from PLC **280** or a device input signal from I/O pad **130** to the data input terminal of I/O cell flip-flop **650**. The output of PLC **304** (a multiplexer in the presently preferred embodiment) is applied to the clock input terminal of flip-flop **650**. The output of PLC **306** (a multiplexer in the presently preferred embodiment) is applied to the clock enable input terminal of flip-flop **650**. (Flip-flop **650** can only take in new data via its data input terminal if its clock input is enabled by an appropriate signal applied to its clock enable input terminal.) The output signal of PLC **308** (a multiplexer in the presently preferred embodiment) is applied to the clear input terminal of flip-flop **650** via OR gate **660**.

[**0101**] The data output of flip-flop **650** is applied to the second input terminal of PLC **630** and to one input terminal of PLC **670** (a multiplexer in the presently preferred embodiment). The other input to PLC **670** is the output signal of TTL buffer **640**. The output signal of PLC **630** is applied to the data input terminal of tri-statable output driver **680**. The signal applied to the control input terminal of driver **680** is the output signal of OR gate **690**. One of the inputs to OR gate **690** is the output signal of PLC **302**.

[**0102**] From the foregoing it will be seen that I/O cell **600** is programmable to allow flip-flop **650** to register either a device output signal passing through the cell from PLC **280** to I/O pad **130**, or a device input signal passing through the cell from I/O pad **130** to drivers **132**. Alternatively, I/O cell **600** is programmable to pass a signal of either of the foregoing types without registration by flip-flop **650**.

[**0103**] To permit global clearing of the flip-flops **650** in all of cells **600**, a global clear signal input pin **662** (similar to any of pins **130** or **150**) is programmably selectively connectable to global clear conductor **668** via PLC **664**. PLC **664** is controlled to make this connection by suitably programming option FCE **666**. Global clear conductor **668** extends adjacent to all of cells **600** and is connected to a second input terminal of the OR gate **660** in each cell. In this way, if the global clear option is selected, a signal applied to input pin **662** can be used to simultaneously clear all of flip-flops **650** on device **10**.

[**0104**] To permit global output enabling of drivers **680** in all of cells **600**, a global output enable signal input pin **692** (similar to any of pins **130** or **150**) is programmably selectively connectable to global output enable conductor **698** via PLC **694**. PLC **694** is controlled to make this connection by suitably programming option FCE **696**. Global output enable conductor **698** extends adjacent to all of cells **600** and is connected to a second input terminal of the OR gate **690** in each cell. In this way, if the global output enable option is selected, a signal applied to input pin **692** can be used to simultaneously enable all of devices **680** (assuming that those devices are otherwise programmed as described below to respond to an output enable control signal).

[**0105**] Each of devices **680** has several FCEs **682a, b,** and **c** associated with it. FCE **682a** is programmable to cause device **680** to produce either a slowed output or a fast output. This is useful to help stagger the outputs of the device to reduce noise and/or to adjust output signal timing. FCEs

682b and **682c** are programmable to select various functions of device **680** as shown in the following table:

TABLE 4

Bit 682b	Bit 682c	Buffer Function
0	0	Input only
0	1	Tri-state output
1	0	Open drain
1	1	Output only

[**0106**] When FCEs **682b** and **682c** are programmed as shown in the first line of this table, the associated I/O pad **130** is usable only as an input pin. When FCEs **682b** and **682c** are programmed as shown in the second line of this table, device **680** is controlled by the output signal of OR gate **690** to be either an enabled output driver or to present a high impedance to I/O pad **130**, depending on the state of the output signal of OR gate **690**. When FCEs **682b** and **682c** are programmed as shown in the third line of this table, device **680** provides an open drain connection to pin **130**. When bits **682b** and **682c** are programmed as shown in the fourth line of the foregoing table, device **680** functions at all times as an output buffer.

[**0107**] FIG. 10 shows an additional feature of the fast conductor system of device **10**. Each of fast input pins **180** is connected (via a TTL buffer **710**) to one input terminal of each of two PLCs **720** (multiplexers in the presently preferred embodiment). There are two such PLCs **720** for each fast input because the circuitry is duplicated in the left and right halves of device **10**. The input to the PLCs **720** for each of the fast inputs is a respective one of the clock enable signals from peripheral bus conductors **212**. Thus the PLCs **720** for each of the fast inputs are programmable to select either the associated fast input **180** or the associated clock enable signal **212** for application to the fast conductors **170** driven (via buffers **730**) by those PLCs. Because the signals on conductors **212** are derived from the programmable logic of device **10**, the circuitry shown in FIG. 10 allows any of the fast conductor signals to be alternatively derived from device **10** itself, rather than from fast input pins **180**.

[**0108**] FIG. 11 shows the manner in which cascade **52** and carry **54** connections are continued from one programmable logic region **20** in a row to another programmable logic region **20** in that row. For ease of reference in this discussion, the logic regions shown in FIG. 11 are designated **20a** through **20f**. FIG. 11 shows that the cascade or carry output **52** or **54** of each region **20** is normally connected (through an associated PLC **750**) to the cascade or carry input of another region **20** which is spaced from the source region by an intervening region **20**. Thus the cascade or carry output **52** or **54** of region **20a** skips region **20b** and is applied as a cascade or carry input to region **20c**. The output **52/54** of region **20c** in turn skips region **20d** and is applied to region **20e**. The intervening regions **20** that are interleaved with the chain **20a/20c/20e/ . . .** are connected in another similar chain. Thus the cascade or carry output **52** or **54** of region **20b** skips region **20c** and is applied to region **20d**. The output **52/54** of region **20d** is applied to region **20f**. Skipping intervening regions in these chains helps to spread out long cascade or carry circuits. This helps prevent congestion in the interconnection resources of the device.

[0109] FIG. 11 also shows how the cascade and carry chains are continued from region to region in the event of a region being taken out of service due to a defect in that region. In the example shown in FIG. 11 region 20d is a defective and is therefore not used. In that event both of PLCs 750c and 750d are switched to pass the signal from the region 20 to the left of the switch rather than above the switch. Thus PLC 750c is switched so that the cascade or carry output 52 or 54 of region 20b is applied to region 20e, and PLC 750d is switched so that the output 52 or 54 of region 20c is applied to region 20f. Region 20d is cut out of the cascade and carry chains, but at the same time the region-skipping nature of those chains is preserved.

[0110] It will be understood that the foregoing is only illustrative of the principles of the invention, and that various modifications can be made by those skilled in the art without departing from the scope and spirit of the invention. For example, changes can be made in the number of logic modules 30 per logic region 20, in the number of rows

and/or columns of logic regions 20, in the number of each type of conductor provided, in the size of the RAM regions, etc.

The invention claimed is:

1. A programmable logic device, comprising:

a plurality of programmable logic modules, wherein each programmable logic module includes means for programmably performing a logic function;

a plurality of programmable logic regions arranged in rows and columns of an array, wherein each programmable logic region contains a subplurality of the programmable logic modules; and

programmable interconnect means for programmably selectively conveying signals amongst different sub-pluralities of programmable logic regions.

* * * * *