



US00D871721S

(12) **United States Design Patent**
Wood

(10) **Patent No.:** **US D871,721 S**
(45) **Date of Patent:** **** Jan. 7, 2020**

- (54) **BABY ONESIE**
- (71) Applicant: **CCBaby LLC**, Dallas, TX (US)
- (72) Inventor: **Cathryn C. Wood**, Dallas, TX (US)
- (73) Assignee: **CCBaby LLC**, Dallas, TX (US)
- (**) Term: **15 Years**

2009/0255028 A1* 10/2009 Weisblatt A41B 13/08
2/80
2012/0102616 A1 5/2012 Ott et al.
2012/0125347 A1 5/2012 Soileau
2015/0196063 A1* 7/2015 Dougherty A41D 13/0007
2/69

(Continued)

FOREIGN PATENT DOCUMENTS

CN 101691678 A 4/2010

OTHER PUBLICATIONS

<https://ccbabyco.com/products/one-year-onesie-long-sleeves> (Year: 2019).*

Primary Examiner — Barbara Fox
Assistant Examiner — J. Thorn, Sr.
 (74) *Attorney, Agent, or Firm* — Hubbard Johnston, PLLC

- (21) Appl. No.: **29/644,712**
- (22) Filed: **Apr. 19, 2018**
- (51) **LOC (12) Cl.** **02-02**
- (52) **U.S. Cl.**
USPC **D2/745; D2/733**
- (58) **Field of Classification Search**
USPC D2/745–746, 733, 712–713, 718
CPC A41B 13/08; A41D 11/00; A41D 11/08
See application file for complete search history.

(57) **CLAIM**

The ornamental design for a baby onesie, as shown and described.

(56) **References Cited**

U.S. PATENT DOCUMENTS

- 3,312,981 A * 4/1967 McGuire A61F 13/72
2/406
- 6,223,352 B1 5/2001 Watlington
- D464,788 S * 10/2002 Varon D2/733
- D582,126 S * 12/2008 Lesperance D2/745
- D598,176 S * 8/2009 Tawil D2/713
- D656,709 S * 4/2012 Richards D2/713
- D692,209 S 10/2013 Dragu
- D698,521 S 2/2014 Ott et al.
- D710,571 S * 8/2014 James D2/745
- D730,626 S * 6/2015 Tucharadt D2/745
- D741,046 S * 10/2015 Pelekanou D2/745
- D742,097 S * 11/2015 Dunn D2/745
- D749,820 S * 2/2016 Lombardo D2/745
- D806,355 S * 1/2018 Calodoukas D2/719
- D809,249 S * 2/2018 Hanosek D2/743
- 2004/0006805 A1* 1/2004 Broeksmit A41B 13/00
2/80
- 2007/0056076 A1* 3/2007 Gaugler A41B 13/08
2/69
- 2008/0222781 A1 9/2008 Rhew

DESCRIPTION

FIG. 1 is a front perspective view of an ornamental baby onesie showing our new design;
 FIG. 2 is a front elevation view thereof;
 FIG. 3 is a rear elevation view thereof;
 FIG. 4 is a right side view thereof;
 FIG. 5 is a left side view thereof;
 FIG. 6 is a top view thereof;
 FIG. 7 is a bottom view thereof;
 FIG. 8 is a front perspective view with snapped position 1 thereof;
 FIG. 9 is a front perspective view with snapped position 1 thereof; and,
 FIG. 10 is a front perspective view with snapped position 2 thereof.

1 Claim, 8 Drawing Sheets

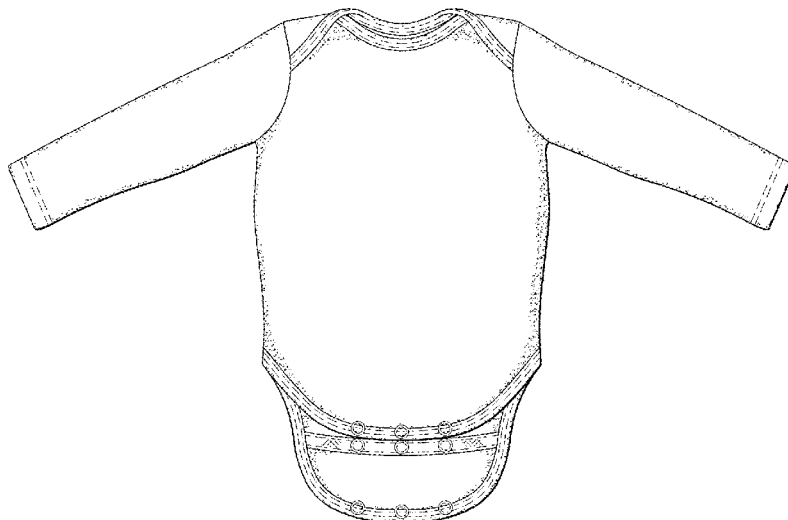

(56)

References Cited

U.S. PATENT DOCUMENTS

2015/0196434	A1	7/2015	Reel
2018/0014579	A1	1/2018	Gumlaw
2018/0049480	A1	2/2018	Fay et al.

* cited by examiner

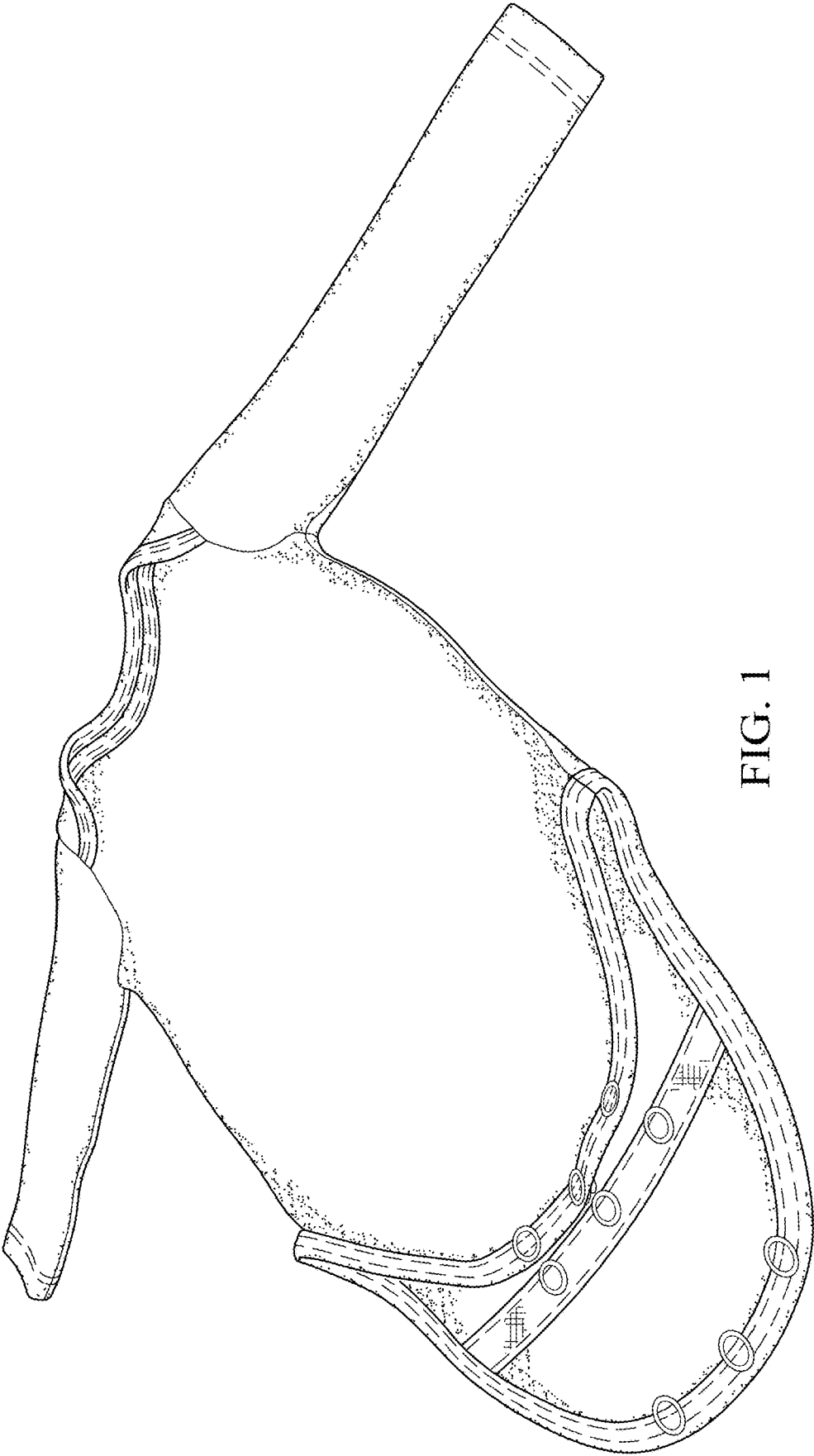

FIG. 1

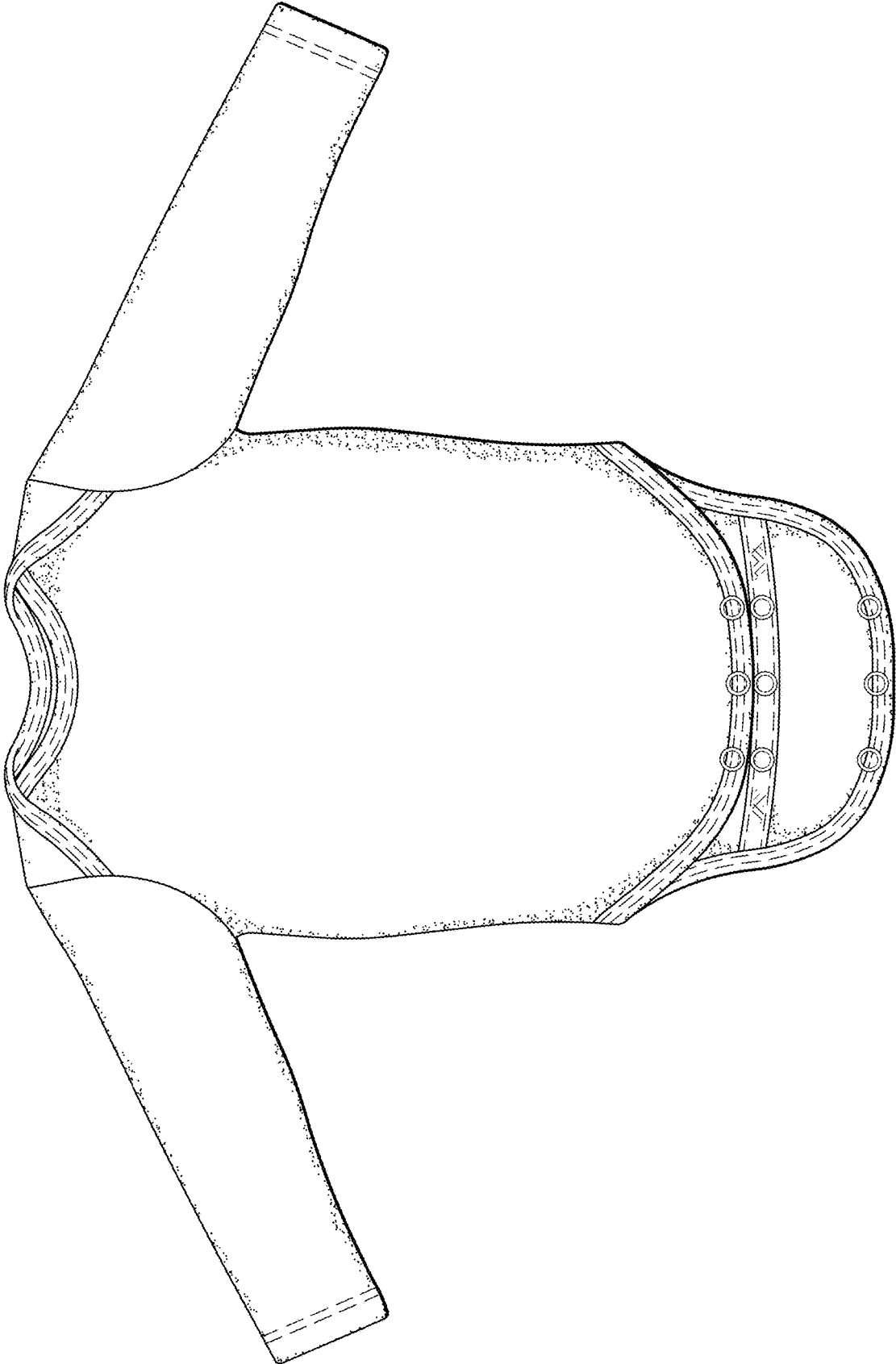

FIG. 2

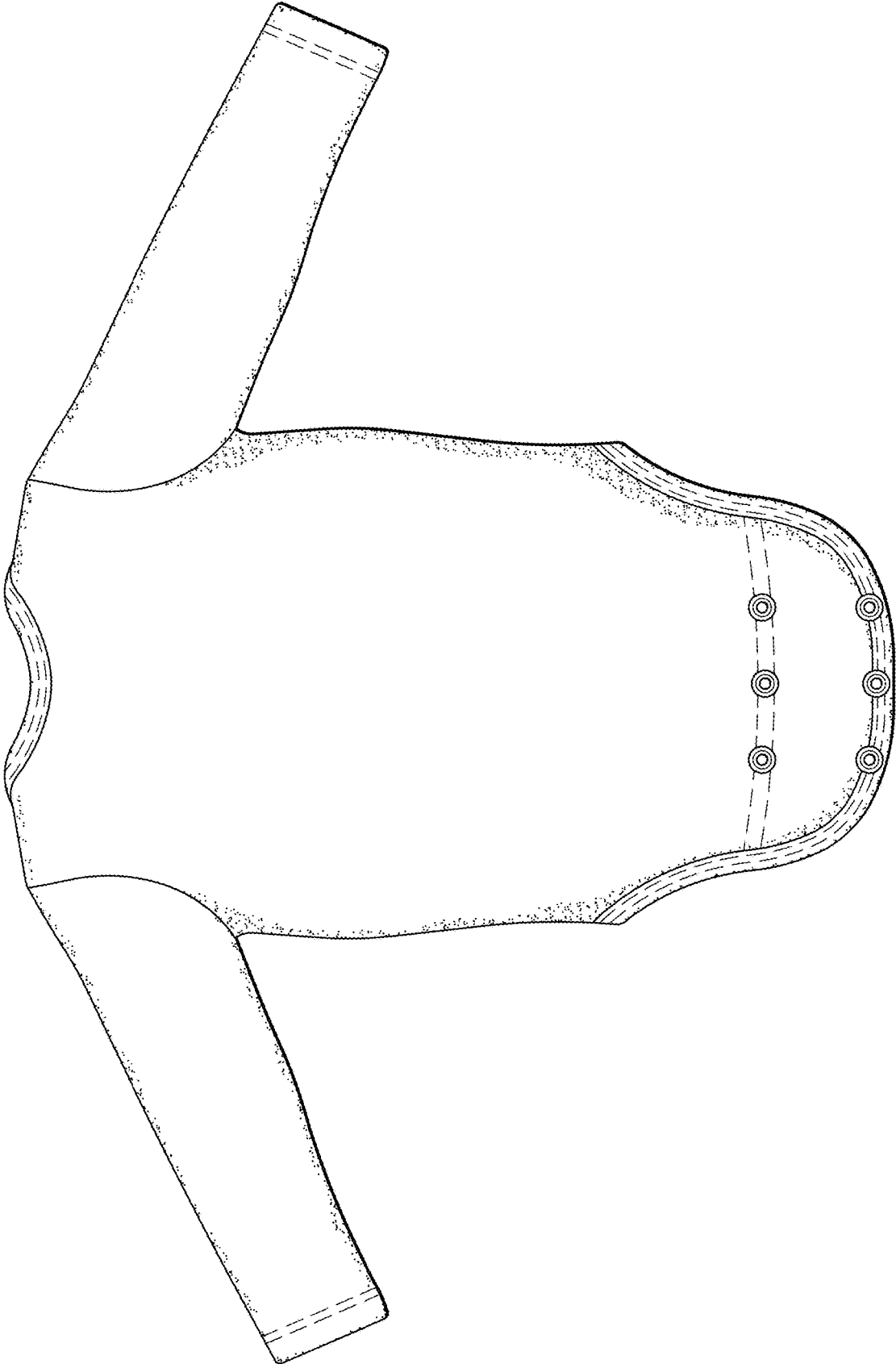

FIG. 3



FIG. 4

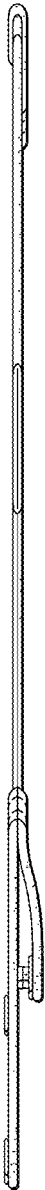

FIG. 5



FIG. 6



FIG. 7

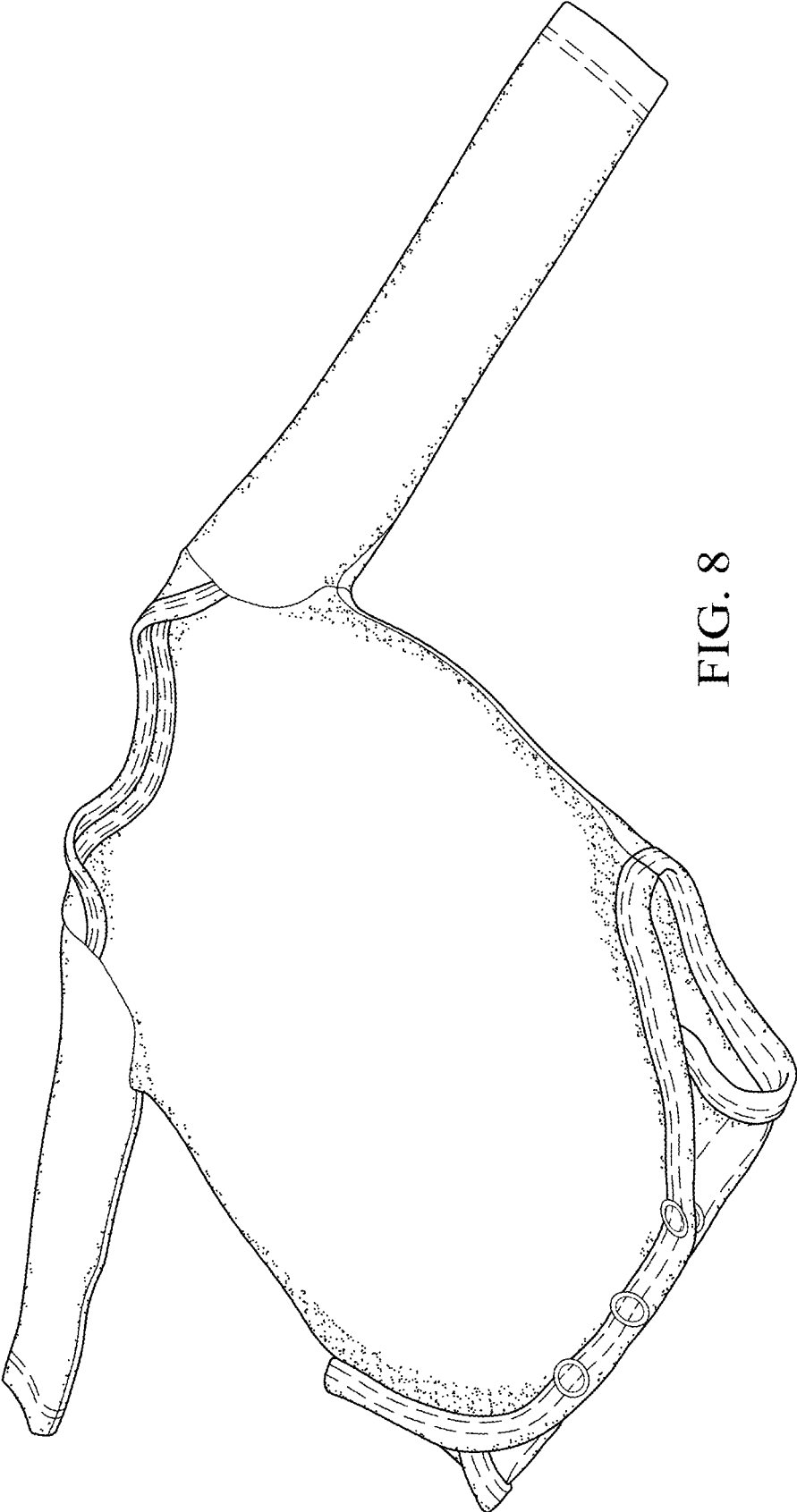

FIG. 8

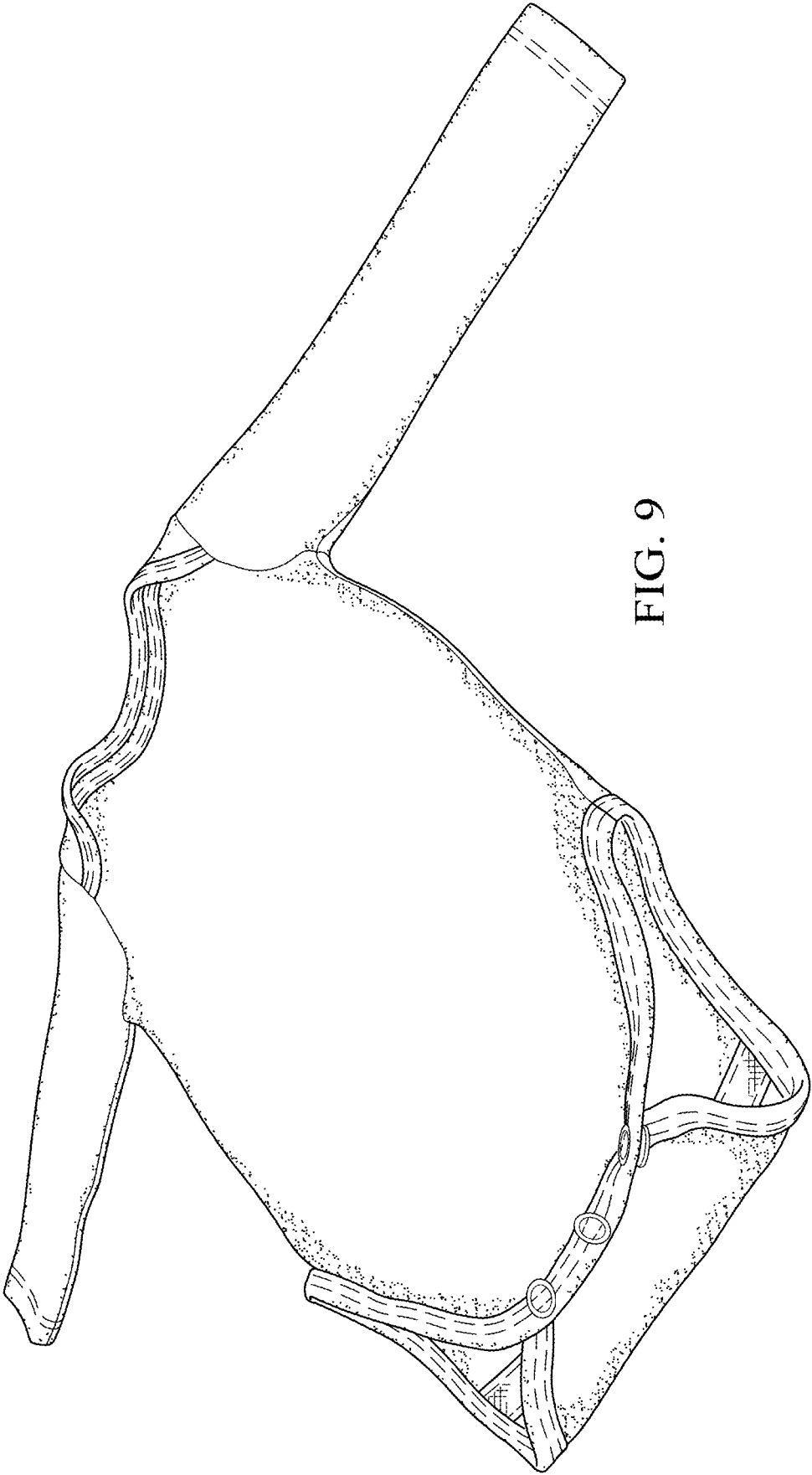

FIG. 9



FIG. 10