

United States Patent [19]

Katz

[11] Patent Number: Des. 308,996

[45] Date of Patent: ** Jul. 3, 1990

[54] SNOWBOARD

4,741,550 5/1988 Dennis 280/14.2

[75] Inventor: Robert Katz, Montreal, Canada

FOREIGN PATENT DOCUMENTS

[73] Assignee: St-Lawrence Manufacturing Canada
Inc./Manufactures St-Laurent
Canada, Beauport, Canada

946864 5/1974 Canada 280/14.2
2749027 3/1979 Fed. Rep. of Germany 280/14.2
583046 12/1973 Switzerland 280/14.2

[**] Term: 14 Years

Primary Examiner—Charles A. Rademaker
Attorney, Agent, or Firm—Samuel Meerkreebs

[21] Appl. No.: 238,173

[57] CLAIM

[22] Filed: Aug. 30, 1988

The ornamental design for a snowboard, as shown and described.

[30] Foreign Application Priority Data

Jun. 29, 1988 [CA] Canada 29-06-88-18

[52] U.S. Cl. D21/229

[58] Field of Search D21/224-231;
280/617, 14.2, 22.1, 28.16

[56] References Cited

U.S. PATENT DOCUMENTS

D. 257,052 9/1980 Schrishuhn D21/229
D. 294,962 3/1988 Robic D21/229
3,154,312 10/1964 Marchand 280/14.2

DESCRIPTION

FIG. 1 is a perspective view of a snowboard showing my new design;
FIG. 2 is a front elevational view thereof;
FIG. 3 is a rear elevational view thereof;
FIG. 4 is a top plan view thereof;
FIG. 5 is a side elevational view thereof, the opposite view being identical;
FIG. 6 is a bottom plan view thereof; and
FIG. 7 is a cross sectional view thereof taken along line 7-7 of FIG. 6.

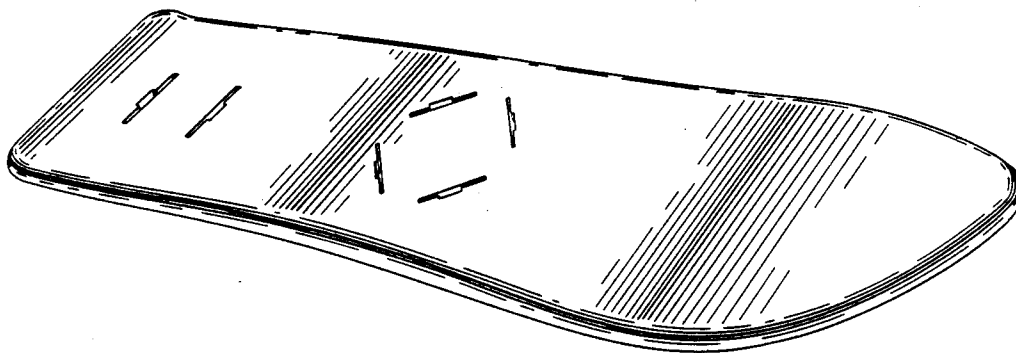

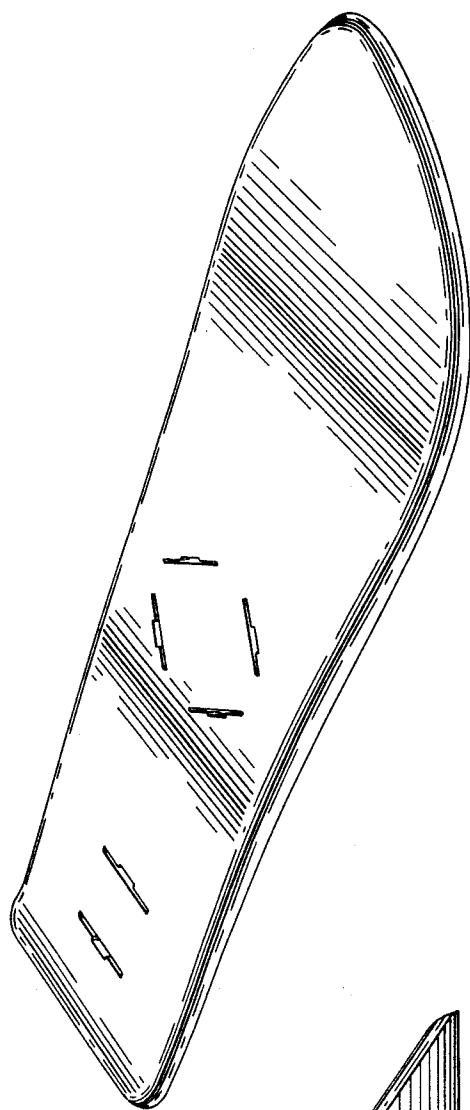

FIG. 1

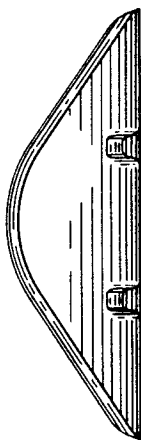

FIG. 2



FIG. 3

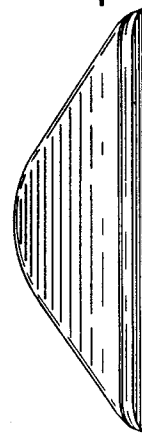

FIG. 4

FIG. 5

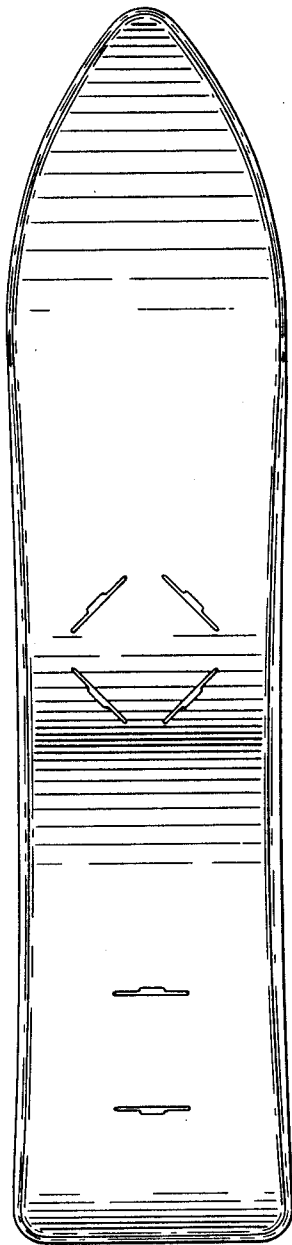

FIG. 4

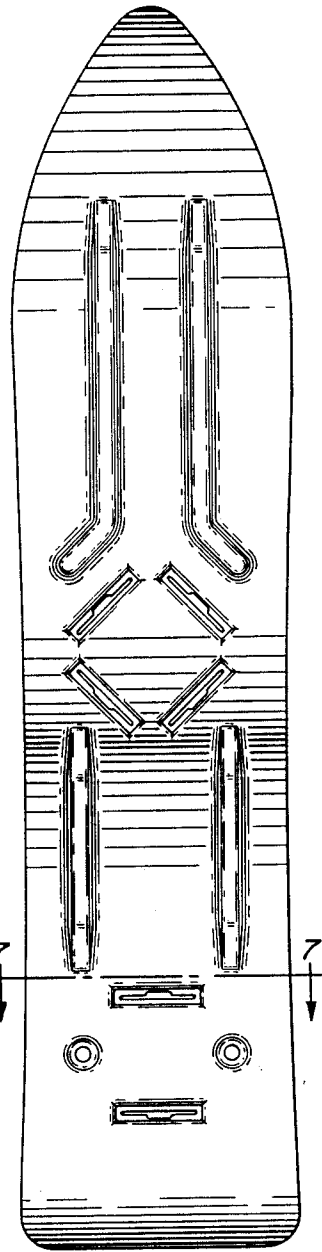

FIG. 6