

[54] **CAN BODY**

[75] **Inventor:** Christopher Berry, Wantage,
England

[73] **Assignee:** Metal Box Limited, Reading,
England

[**] **Term:** 14 Years

[21] **Appl. No.:** 297,494

[22] **Filed:** Aug. 28, 1981

[30] **Foreign Application Priority Data**
Mar. 18, 1981 [GB] United Kingdom 999513

[51] **Int. Cl.** **D9-03**

[52] **U.S. Cl.** **D9/351; D9/399;**
D9/396

[58] **Field of Search** 220/66-72,
220/1 BC, DIG. 22; D9/349, 350, 351, 355,
390, 399, 396, 403, 428, 429; D34/39

[56] **References Cited**

U.S. PATENT DOCUMENTS

D. 246,229 11/1977 Saunders D9/351
D. 262,439 12/1981 Atkinson et al. D9/351
D. 263,024 2/1982 Atkinson et al. D9/351
D. 267,929 2/1983 Torterotol D9/428 X

Primary Examiner—Robert C. Spangler
Attorney, Agent, or Firm—Diller, Ramik & Wight

[57] **CLAIM**

The ornamental design for a can body, as shown.

DESCRIPTION

FIG. 1 is an elevational view of a can body showing my new design;
FIG. 2 is an enlarged fragmentary sectional view; and
FIG. 3 is a top plan view.

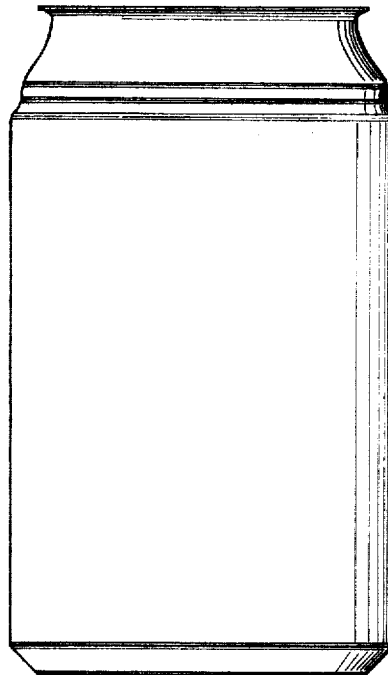

FIG. 1

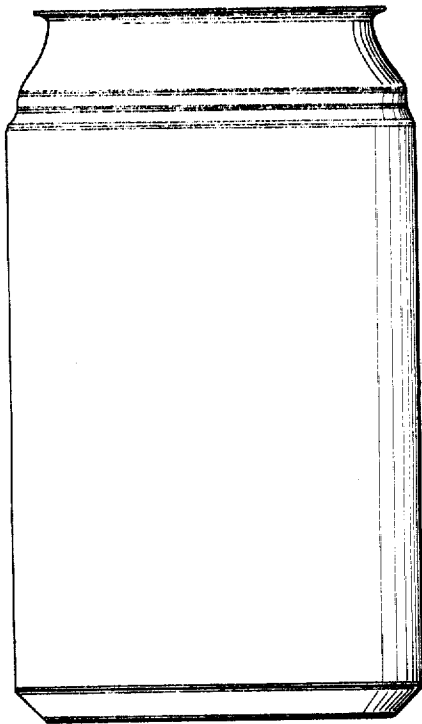

FIG. 2

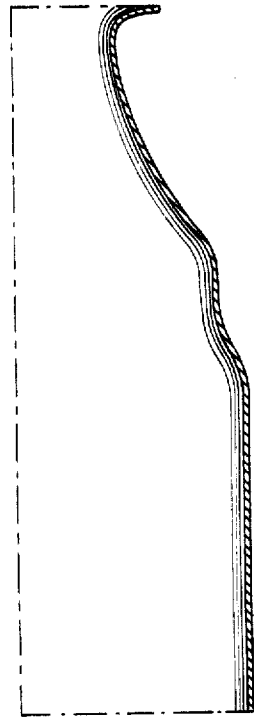

FIG. 3

