



US011423949B2

(12) **United States Patent**
Miranda Gavillan et al.

(10) **Patent No.:** **US 11,423,949 B2**
(45) **Date of Patent:** ***Aug. 23, 2022**

(54) **DATA STORAGE LIBRARY WITH MEDIA ACCLIMATION DEVICE AND METHODS OF ACCLIMATING DATA STORAGE MEDIA**

(56) **References Cited**

U.S. PATENT DOCUMENTS

(71) Applicant: **International Business Machines Corporation**, Armonk, NY (US)

4,831,476 A 5/1989 Branc et al.
4,838,911 A 6/1989 Robertson et al.
(Continued)

(72) Inventors: **Jose G. Miranda Gavillan**, Tucson, AZ (US); **Brian G. Goodman**, Tucson, AZ (US); **Kenny Nian Gan Qiu**, Tucson, AZ (US)

FOREIGN PATENT DOCUMENTS

CN 102192631 A 9/2011
CN 102407663 A 4/2012

(Continued)

(73) Assignee: **International Business Machines Corporation**, Armonk, NY (US)

OTHER PUBLICATIONS

(*) Notice: Subject to any disclaimer, the term of this patent is extended or adjusted under 35 U.S.C. 154(b) by 67 days.

Hanaoka et al., "Technologies for Realizing New ETERNUS LT270 High-End Tape Library System", FUJITSU Sci. Tech. J., 42.1, pp. 24-31, Jan. 2006.

This patent is subject to a terminal disclaimer.

(Continued)

(21) Appl. No.: **17/119,615**

Primary Examiner — Nicholas J Simonetti

(22) Filed: **Dec. 11, 2020**

(74) *Attorney, Agent, or Firm* — Scully, Scott, Murphy & Presser, P.C.

(65) **Prior Publication Data**

(57) **ABSTRACT**

US 2021/0098027 A1 Apr. 1, 2021

Related U.S. Application Data

A system, method and apparatus to acclimate a data storage component from a first environmental setting to a second environmental setting is disclosed. In one embodiment a system having a data storage library with a plurality of data storage cartridges and at least one media acclimation device having one or more storage locations which are sized to accept one or more data storage cartridges therein is disclosed. The at least one media acclimation device is configured to gradually acclimate the one or more storage locations from an external environmental condition to an internal environmental condition. In another embodiment, a method of acclimating a data storage library component is disclosed. The system, method and apparatus may optionally further include at least one environmental conditioning unit for conditioning the internal environment within the library.

(63) Continuation of application No. 16/460,340, filed on Jul. 2, 2019, now Pat. No. 10,971,194, which is a (Continued)

(51) **Int. Cl.**
G11B 33/14 (2006.01)
G11B 15/68 (2006.01)

(52) **U.S. Cl.**
CPC **G11B 33/142** (2013.01); **G11B 15/68** (2013.01); **G11B 15/6885** (2013.01)

(58) **Field of Classification Search**
CPC ... G06F 3/0683-0689; G06F 12/00-16; G11B 15/68-6895; G11B 23/02-0337; G11B 15/6885; G11B 33/142

See application file for complete search history.

20 Claims, 21 Drawing Sheets

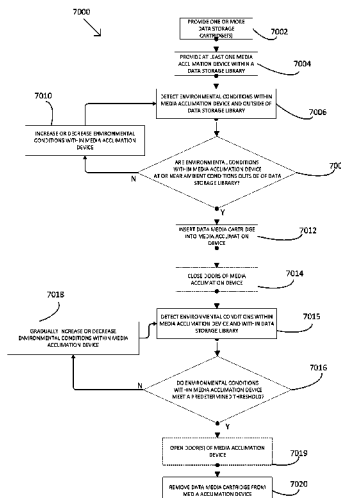

Related U.S. Application Data

continuation of application No. 15/460,379, filed on Mar. 16, 2017, now Pat. No. 10,395,695.

(56)

References Cited

U.S. PATENT DOCUMENTS

5,212,906	A *	5/1993	Okuno	A01G 31/02 47/62 N	10,026,445	B1	7/2018	Gale et al.	
5,278,708	A	1/1994	Apple et al.		10,026,455	B1	7/2018	Miranda Gavillan et al.	
5,449,229	A	9/1995	Aschenbrenner et al.		10,045,457	B1	8/2018	Miranda Gavillan et al.	
5,940,354	A	8/1999	Inoue		10,303,376	B2	5/2019	Miranda Gavillan et al.	
6,347,020	B1	2/2002	Carpenter et al.		10,395,695	B2	8/2019	Miranda Gavillan et al.	
6,366,982	B1	4/2002	Suzuki et al.		10,417,851	B2	9/2019	Gale et al.	
6,409,450	B1	6/2002	Ostwald et al.		10,418,063	B2	9/2019	Gale et al.	
6,457,928	B1	10/2002	Ryan		10,418,071	B2	9/2019	Gale et al.	
6,467,285	B2	10/2002	Felder et al.		10,431,254	B2	10/2019	Miranda Gavillan et al.	
6,478,524	B1	11/2002	Malin		10,490,004	B2	11/2019	Gale et al.	
6,494,663	B2	12/2002	Ostwald et al.		10,679,666	B2	6/2020	Gale et al.	
6,537,013	B2	3/2003	Emberty et al.		11,275,094	B2 *	3/2022	Holmes	B01L 3/545
6,563,771	B1	5/2003	Debiez		2002/0023444	A1	2/2002	Felder et al.	
6,661,596	B2	12/2003	Chliwnyj et al.		2002/0098064	A1	7/2002	Ostwald et al.	
6,676,026	B1	1/2004	Mckinley et al.		2003/0039056	A1	2/2003	Satoh	
6,676,505	B2	1/2004	Behl		2003/0197619	A1	10/2003	Lawrence et al.	
6,854,275	B2	2/2005	Evans		2004/0025515	A1	2/2004	Evans	
6,896,612	B1	5/2005	Novotny		2004/0080244	A1	4/2004	Lowther, Jr. et al.	
6,924,981	B2	8/2005	Chu et al.		2004/0145468	A1	7/2004	La et al.	
6,940,716	B1	9/2005	Korinsky et al.		2004/0153386	A1	8/2004	Eckerdt	
7,039,924	B2	5/2006	Goodman et al.		2004/0165358	A1	8/2004	Regimbal et al.	
7,106,538	B2	9/2006	Minemura et al.		2004/0264042	A1	12/2004	Pollard et al.	
7,277,247	B2	10/2006	Hoshino		2005/0057847	A1	3/2005	Armagost et al.	
7,434,412	B1	10/2008	Miyahira		2005/0170770	A1	8/2005	Johnson et al.	
7,474,497	B2	1/2009	Jesionowski et al.		2005/0185323	A1	8/2005	Brace et al.	
7,635,246	B2	12/2009	Neeper et al.		2005/0270727	A1	12/2005	Shih	
7,656,602	B2	2/2010	Iben et al.		2005/0284018	A1 *	12/2005	Yonker	A01M 1/2038 43/132.1
7,656,660	B2	2/2010	Hoeft et al.		2006/0177922	A1	8/2006	Shamah et al.	
7,746,634	B2	6/2010	Hom et al.		2006/0250578	A1	11/2006	Pohl et al.	
7,751,188	B1	7/2010	French et al.		2006/0259195	A1	11/2006	Eliuk et al.	
7,849,263	B1 *	12/2010	French	G06F 3/0685 711/170	2006/0262447	A1	11/2006	Hoshino	
7,961,419	B2	6/2011	Suzuki et al.		2007/0109951	A1 *	5/2007	Vernois	G07F 17/16 369/126
8,051,671	B2	11/2011	Vinson et al.		2007/0180278	A1	8/2007	Botcheck	
8,141,621	B2	3/2012	Campbell et al.		2007/0250410	A1	10/2007	Brignone et al.	
8,151,046	B2	4/2012	Suzuki et al.		2008/0043371	A1	2/2008	Konshak et al.	
8,154,870	B1	4/2012	Czamara et al.		2008/0094797	A1	4/2008	Coglitore et al.	
8,206,976	B2	6/2012	Kobayashi et al.		2008/0106368	A1	5/2008	Vitier	
8,209,993	B2	7/2012	Carlson et al.		2008/0151491	A1	6/2008	Baldwin et al.	
8,210,914	B2	7/2012	McMahan et al.		2008/0231152	A1	9/2008	Malin	
8,514,513	B2	8/2013	Hori		2009/0046427	A1	2/2009	Noteboom et al.	
8,544,289	B2	10/2013	Johnson et al.		2009/0061758	A1	3/2009	Yeung et al.	
8,675,303	B2	3/2014	Compton et al.		2009/0168345	A1	7/2009	Martini	
8,694,152	B2	4/2014	Cyrulik et al.		2009/0266511	A1	10/2009	Yang	
8,789,384	B2	7/2014	Eckberg et al.		2010/0078492	A1	4/2010	Cislo	
8,849,784	B2	9/2014	Alber et al.		2010/0170277	A1	7/2010	Schmitt et al.	
8,857,208	B2	10/2014	Malin		2010/0188810	A1	7/2010	Andersen et al.	
8,939,524	B2	1/2015	Gasser		2010/0254241	A1	10/2010	Aoki	
8,974,274	B2	3/2015	Carlson		2010/0311317	A1	12/2010	McReynolds et al.	
9,025,275	B1	5/2015	Manes et al.		2011/0022771	A1	1/2011	Foerster	
9,043,035	B2	5/2015	Chainer et al.		2011/0083824	A1	4/2011	Rogers	
9,069,534	B2	6/2015	Rogers		2011/0108207	A1	5/2011	Mainers et al.	
9,110,641	B2	8/2015	Wu		2011/0231007	A1	9/2011	Biehle et al.	
9,155,230	B2	10/2015	Eriksen		2012/0046792	A1	2/2012	Secor	
9,190,112	B1	11/2015	Bayang et al.		2012/0155027	A1	6/2012	Broome et al.	
9,240,209	B1	1/2016	Crawford et al.		2012/0176701	A1 *	7/2012	Schreck	G11B 25/043
9,255,936	B2	2/2016	Hunt et al.		2012/0305042	A1	12/2012	Lorbiecki	
9,291,408	B2	3/2016	Iyengar et al.		2013/0031928	A1	2/2013	Kim	
9,321,136	B2	4/2016	Eckberg et al.		2013/0088833	A1	4/2013	Cox et al.	
9,361,921	B2	6/2016	Herget		2013/0128455	A1	5/2013	Koblentz et al.	
9,368,148	B2	6/2016	Starr et al.		2013/0166854	A1 *	6/2013	Kakuta	G06F 11/2221 711/154
9,433,122	B2	8/2016	Ohba et al.		2013/0244563	A1	9/2013	Noteboom et al.	
9,642,286	B1	5/2017	Gutierrez et al.		2014/0019768	A1	1/2014	Pineau et al.	
9,888,615	B1	2/2018	Frink et al.		2014/0059946	A1	3/2014	Gardner et al.	
9,916,869	B1	3/2018	Miranda Gavillan et al.		2014/0206271	A1	7/2014	Ignacio	
9,916,871	B1	3/2018	Miranda Gavillan et al.		2014/0238639	A1	8/2014	Ambriz et al.	
9,940,976	B1	4/2018	Gale et al.		2014/0277765	A1	9/2014	Karimi et al.	
9,949,410	B1	4/2018	Kowalski et al.		2014/0290162	A1	10/2014	Tanimoto	
10,004,165	B1	6/2018	Bailey et al.		2014/0293471	A1	10/2014	Sakuma	
					2015/0036293	A1	2/2015	Martini	
					2015/0086305	A1	3/2015	Ostwald et al.	
					2015/0088319	A1	3/2015	Dasari et al.	
					2015/0167996	A1	6/2015	Fadell et al.	
					2015/0179210	A1	6/2015	Ostwald et al.	
					2015/0203297	A1	7/2015	Manning et al.	
					2015/0208554	A1	7/2015	Leigh et al.	
					2015/0269641	A1	9/2015	Roy	

(56)

References Cited

U.S. PATENT DOCUMENTS

2015/0294525	A1	10/2015	Broom et al.
2016/0022104	A1	1/2016	Templeton
2016/0094898	A1	3/2016	Primm et al.
2016/0107312	A1	4/2016	Morrill et al.
2016/0109389	A1	4/2016	Suzuki et al.
2016/0112245	A1	4/2016	Mankovskii
2016/0117126	A1	4/2016	De Spiegeleer et al.
2016/0223455	A1	8/2016	Minegishi
2016/0240061	A1	8/2016	Li et al.
2016/0302332	A1	10/2016	Anderson et al.
2017/0010015	A1	1/2017	Jan
2017/0064876	A1	3/2017	Leckelt et al.
2017/0154483	A1	6/2017	Cordiner et al.
2017/0275012	A1	9/2017	Tretow et al.
2017/0323666	A1	11/2017	Jesionowski et al.
2017/0347496	A1	11/2017	Smith
2018/0077819	A1	3/2018	Roy
2018/0155975	A1	6/2018	Kempfle
2018/0172304	A1	6/2018	Wolfson
2018/0184548	A1	6/2018	Frink et al.
2018/0267581	A1	9/2018	Miranda Gavillan et al.
2018/0267717	A1	9/2018	Miranda Gavillan et al.
2018/0267718	A1	9/2018	Gale et al.
2018/0268860	A1	9/2018	Miranda Gavillan et al.
2018/0268861	A1	9/2018	Miranda Gavillan et al.
2018/0268873	A1	9/2018	Miranda Gavillan et al.

FOREIGN PATENT DOCUMENTS

CN	102881313	A	1/2013
CN	204361533	U	5/2015
JP	11-287499		10/1999
JP	2001093121	A	4/2001
JP	2001307474	A	11/2001
JP	2009087518	A	4/2009
JP	2011191207	A	9/2011
WO	2007099542	A2	9/2007
WO	2008014578	A1	2/2008
WO	2009134610	A2	11/2009
WO	WO2009134610	A2	11/2009
WO	2010067443	A1	6/2010

OTHER PUBLICATIONS

McCormick-Goodhart et al., "The Design and Operation of a Passive Humidity-Controlled Cold Storage Vault Using Conventional Freezer Technology and Moisture-Sealed Cabinets", IS&T's 2004 Archiving Conference, Apr. 20-23, 2005, San Antonio, Texas.

Frachtenberg et al., "Thermal Design in the Open Compute Data-center", Thermal and Thermomechanical Phenomena in Electronic Systems (ITherm), 13th IEEE 122012.

Oga et al., "Indirect External Air Cooling Type Energy-Saving Hybrid Air Conditioner for Data Centers, "F-COOL NEO"", Fuji Electric Review, vol. 60, No. 1, Mar. 30, 2014, pp. 59-64.

Lee et al., "Thermoelectric-based Sustainable Self-Cooling for Fine-Grained Processor Hot Spots", 15th IEEE ITherm Conference, May 31-Jun. 3, 2016, pp. 847-856.

Anonymous, "Method for a Direct Air Free Cooling with a real time hygrometry regulation for Data Center", Ip.com, IPCOM000200312D, Oct. 5, 2010, pp. 1-3.

Ouchi et al., "Thermal Management Systems for Data Centers with Liquid Cooling Technique of CPU"< ITherm IEEE 13th Intersociety Conference, May 30-Jun. 1, 2012, pp. 790-798.

IBM, "Energy Efficient Cooling System for Data Center", IPCOM000182040D, Apr. 23, 2009, pp. 1-4.

Rasmussen, "Cooling Options for Rack Equipment with Side-to-Side Airflow", www.apc.com, 2004.

List of IBM Patents or Patent Applications Treated as Related, dated Dec. 22, 2020, 2 pages.

Office Action dated Jul. 6, 2021 received in U.S. Appl. No. 16/597,469.

Office Action dated Jul. 16, 2021 received in U.S. Appl. No. 16/715,516.

Office Action dated Jan. 12, 2022 received in U.S. Appl. No. 16/715,516.

Office Action dated Jan. 29, 2021 received in U.S. Appl. No. 16/557,099.

List of IBM Patents or Patent Applications Treated as Related Dated Mar. 1, 2021, 3 Pages.

Office Action dated Dec. 24, 2021 received in U.S. Appl. No. 16/718,526.

* cited by examiner

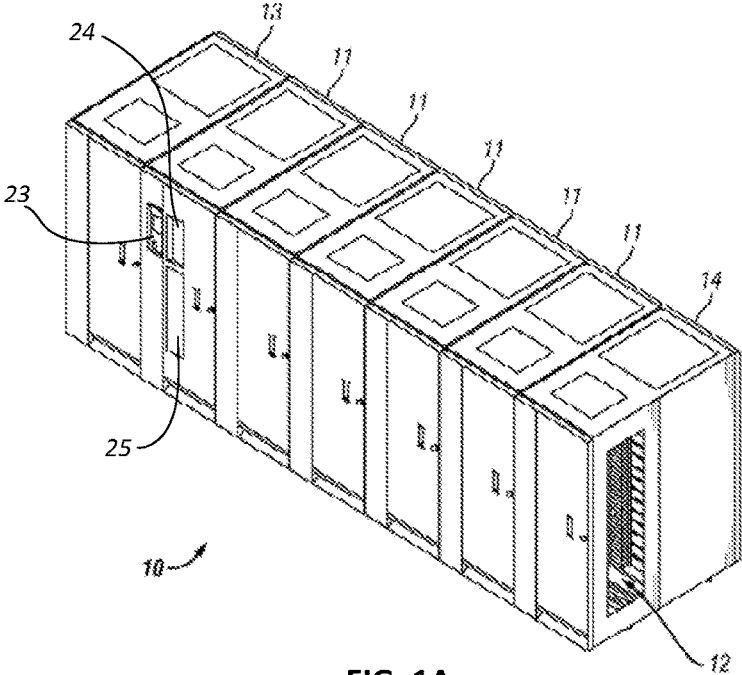

FIG. 1A

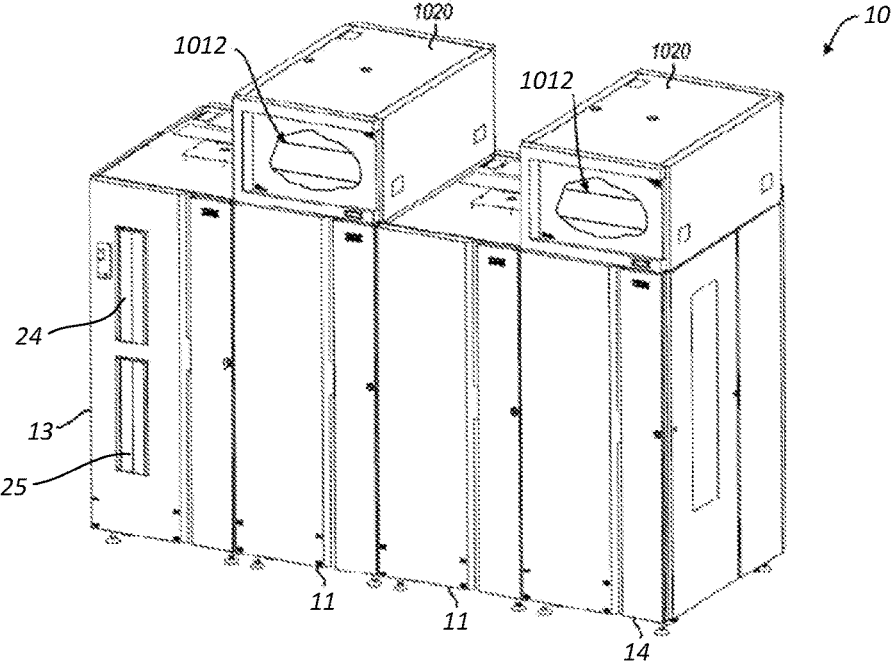

FIG. 1B

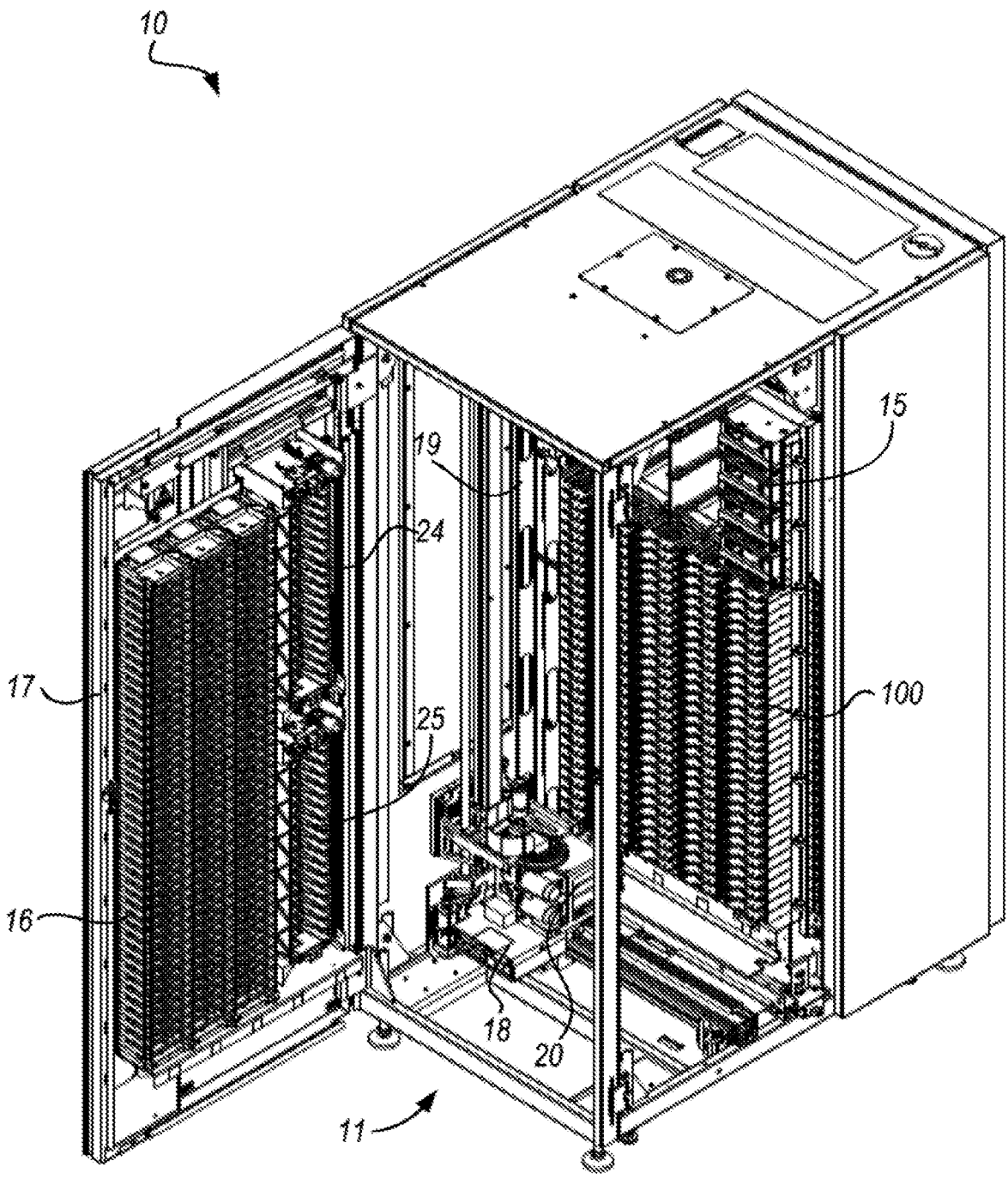

FIG. 2

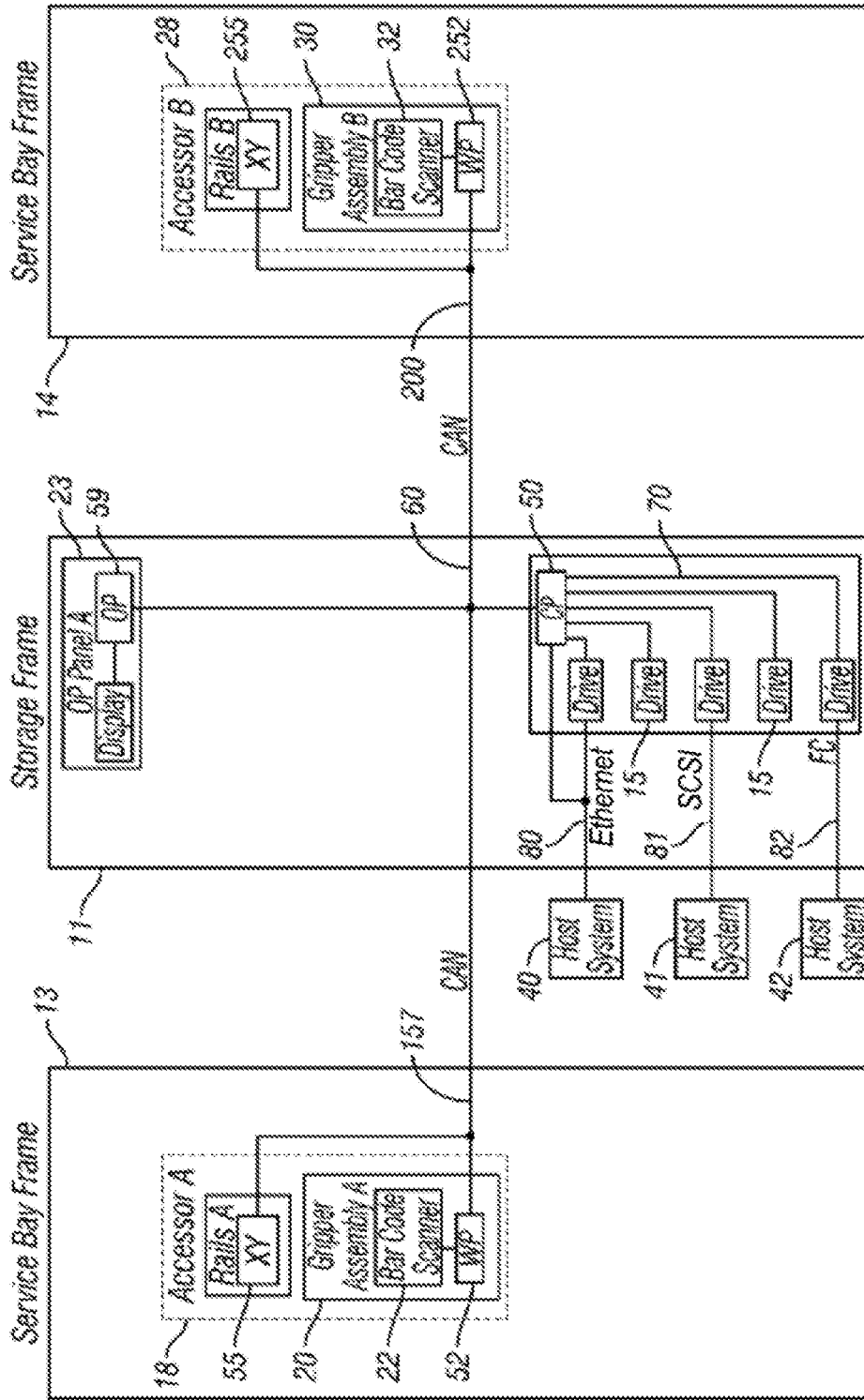

FIG. 3

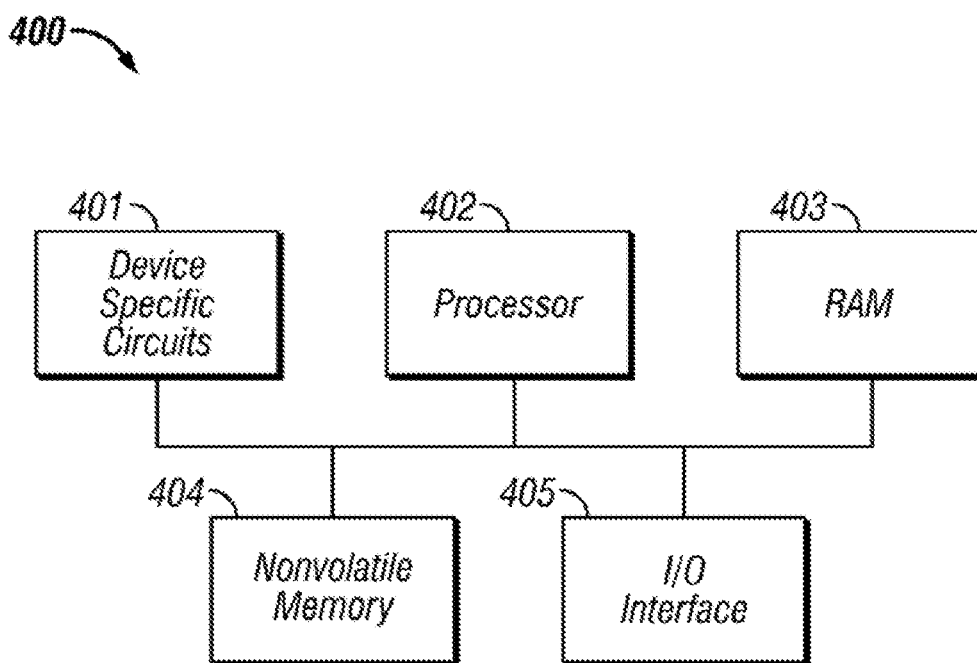

FIG. 4

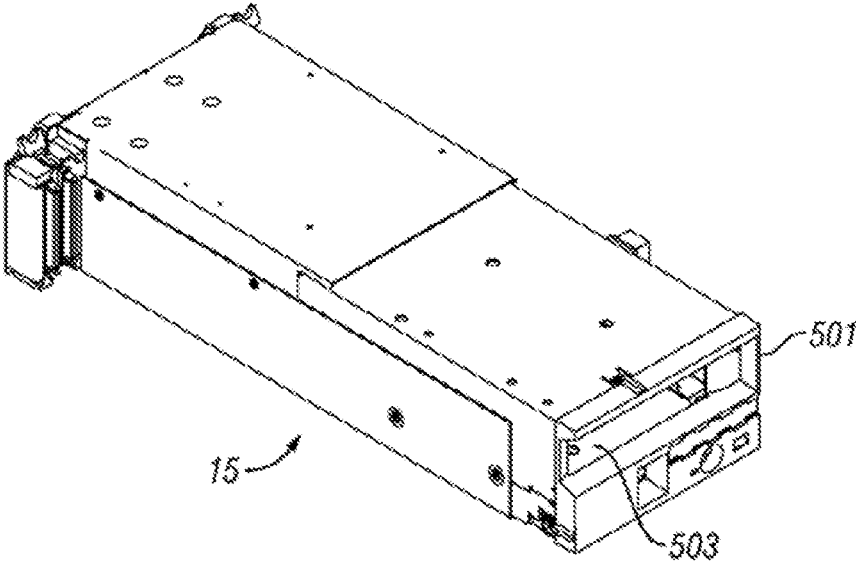

FIG. 5A

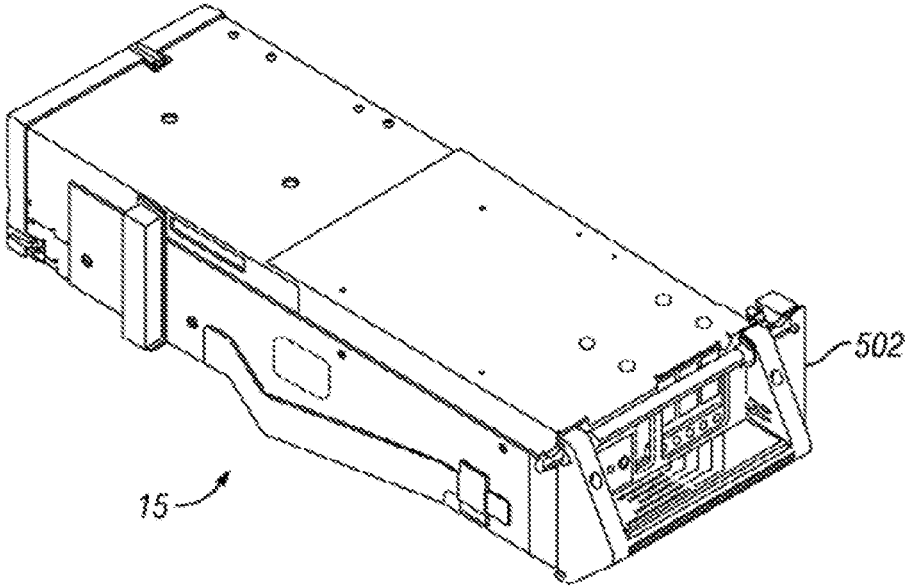

FIG. 5B

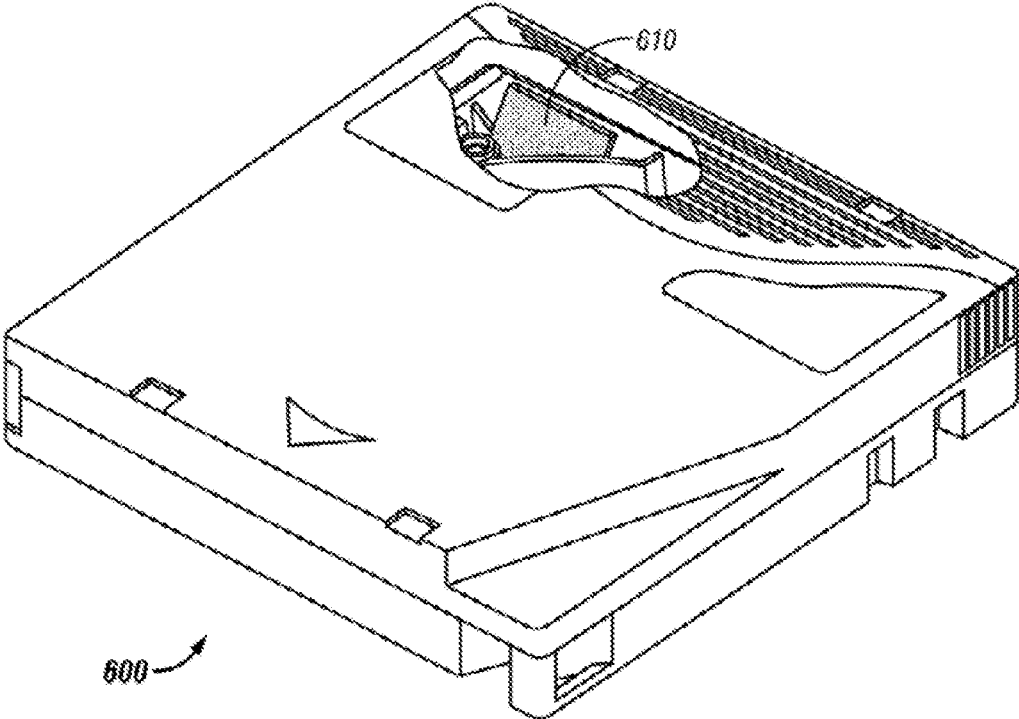

FIG. 6

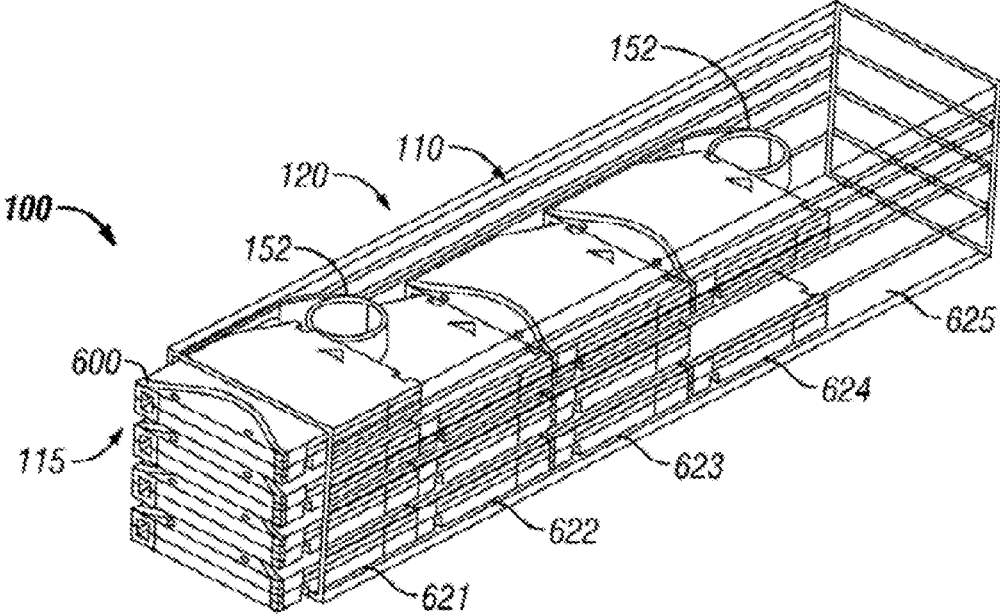

FIG. 7A

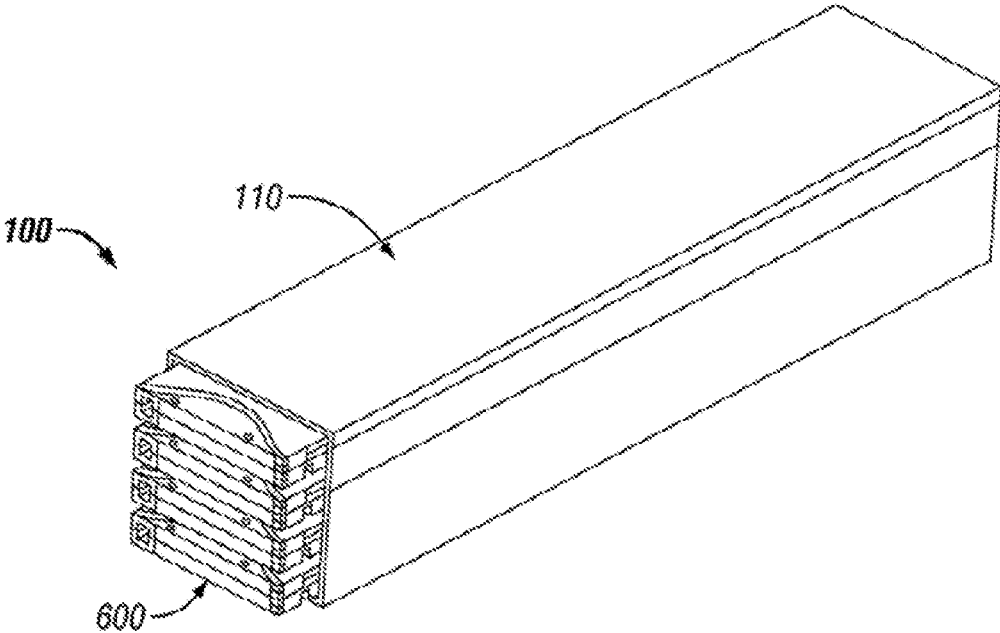

FIG. 7B

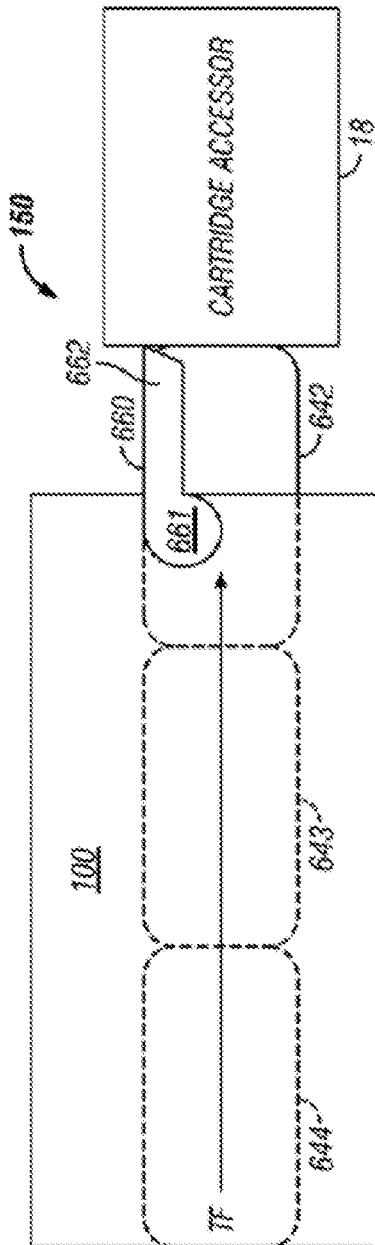

FIG. 8A

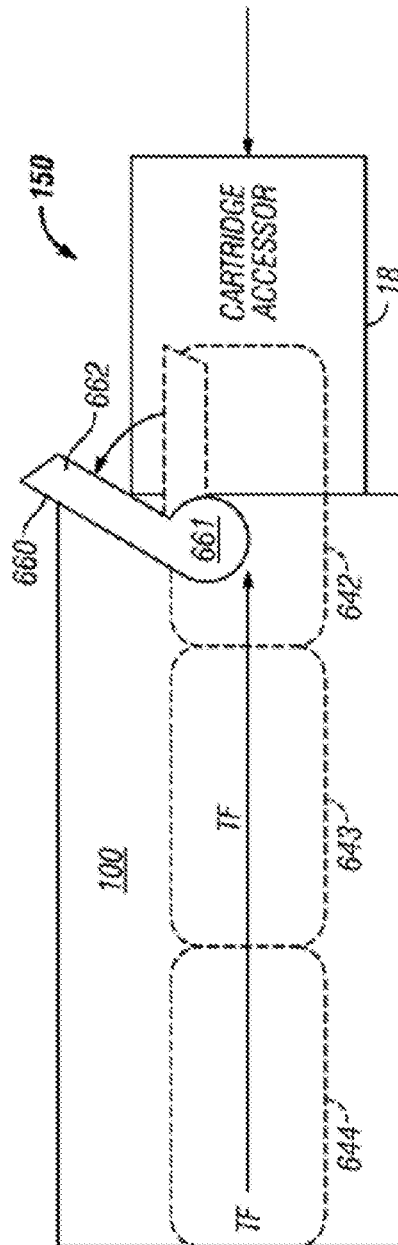

FIG. 8B

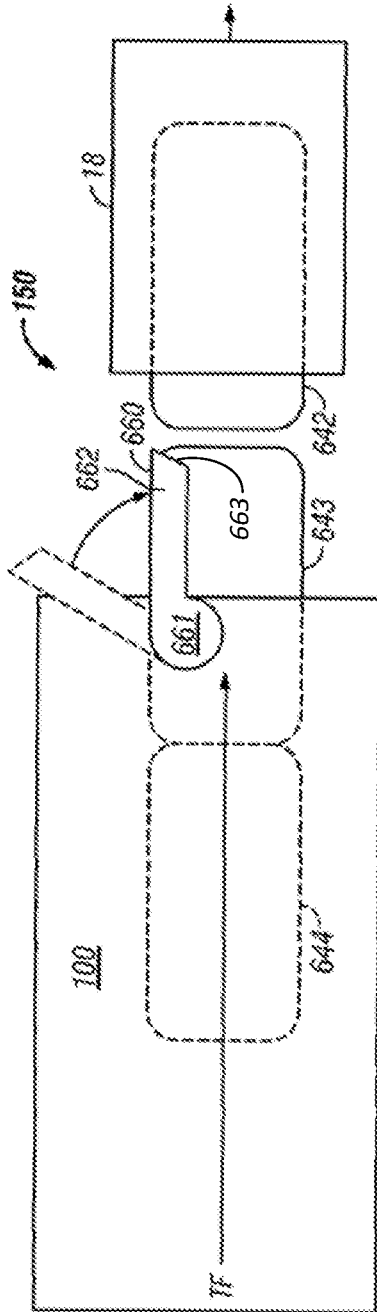

FIG. 8C

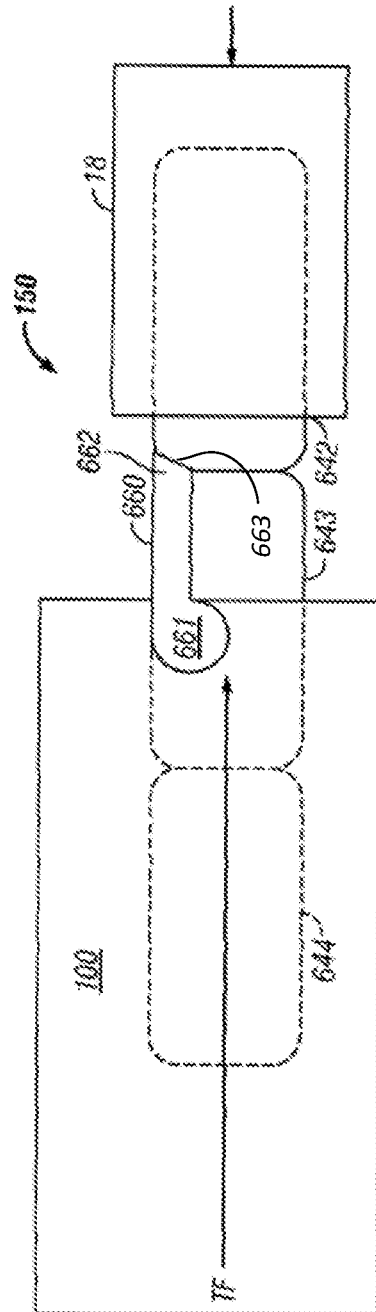

FIG. 8D

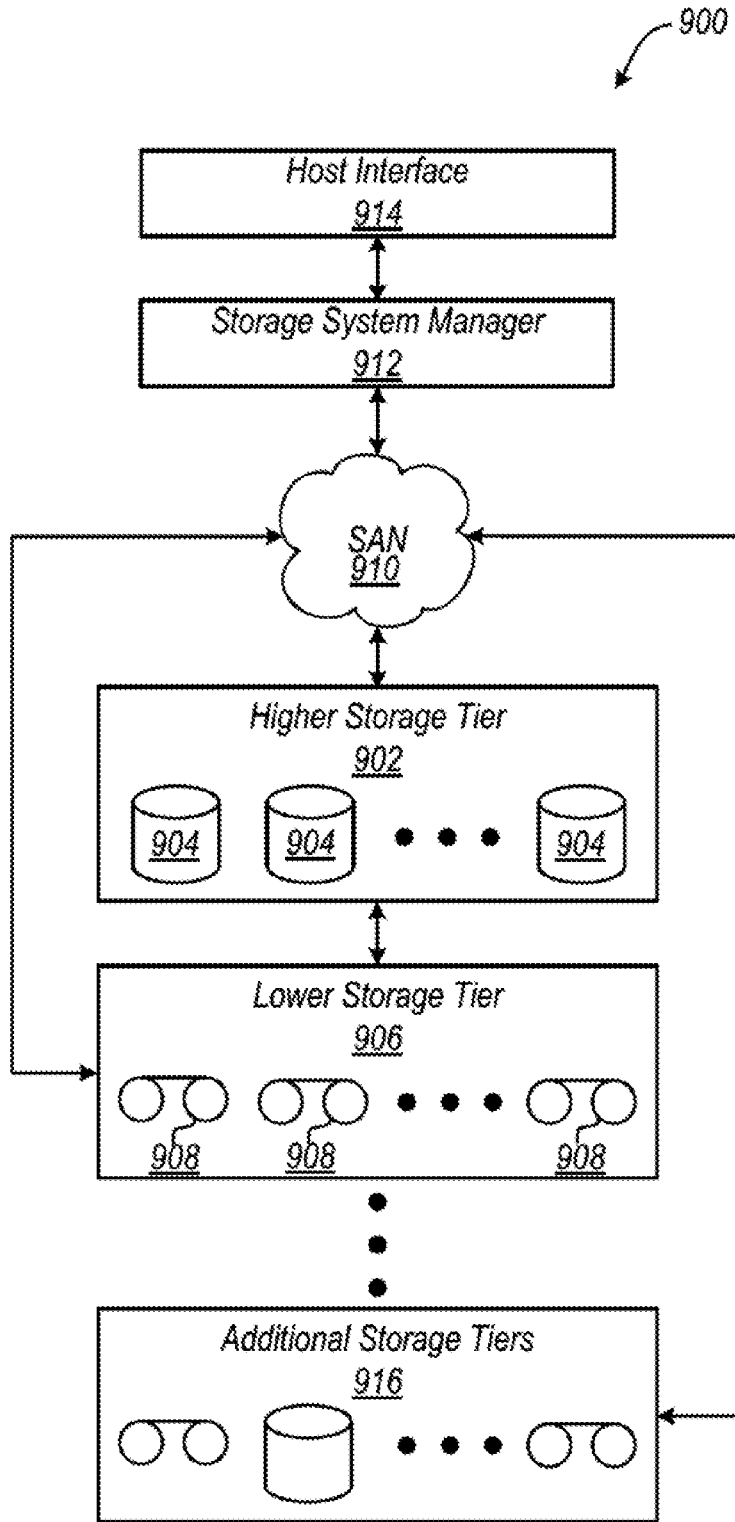

FIG. 9

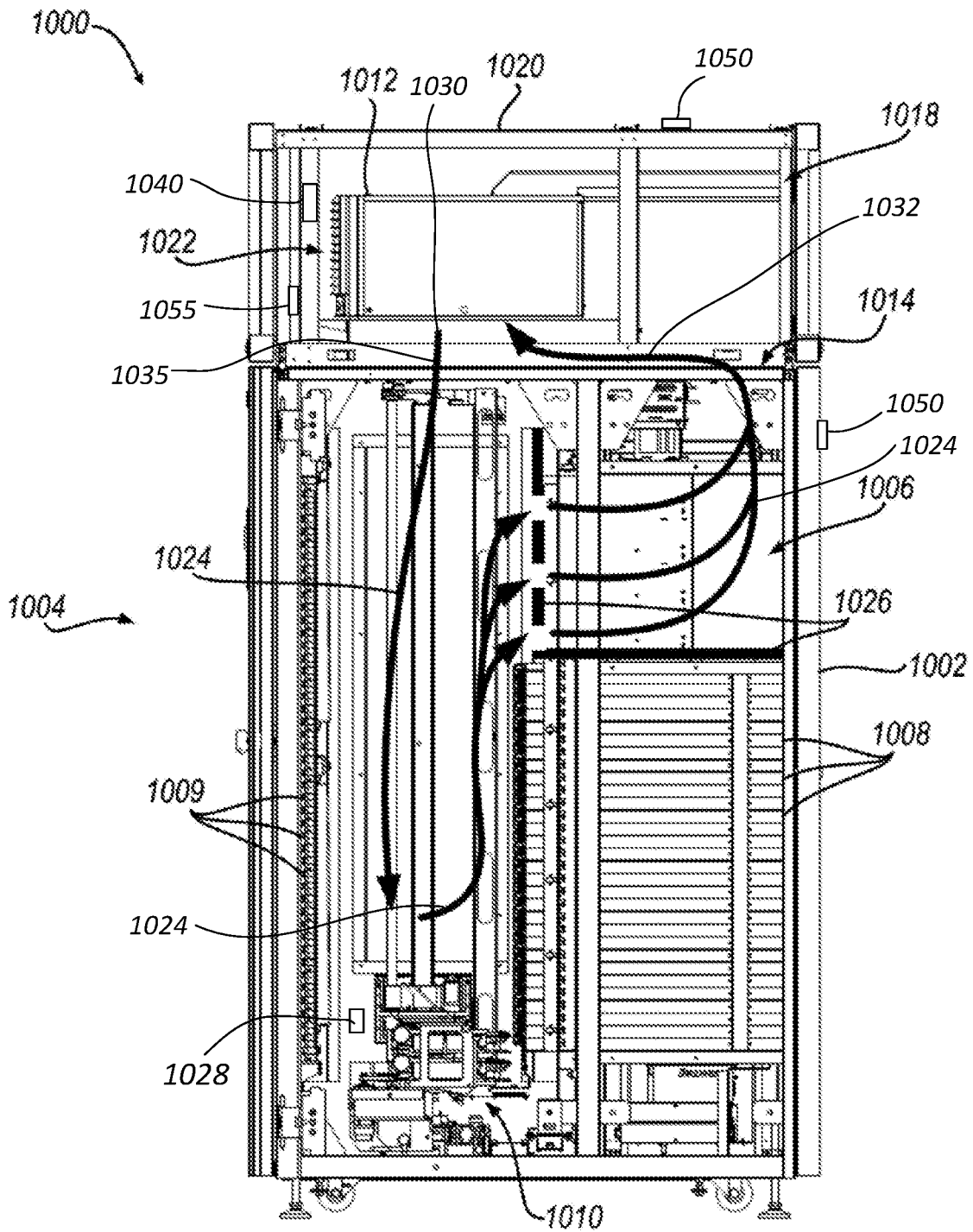

FIG. 10

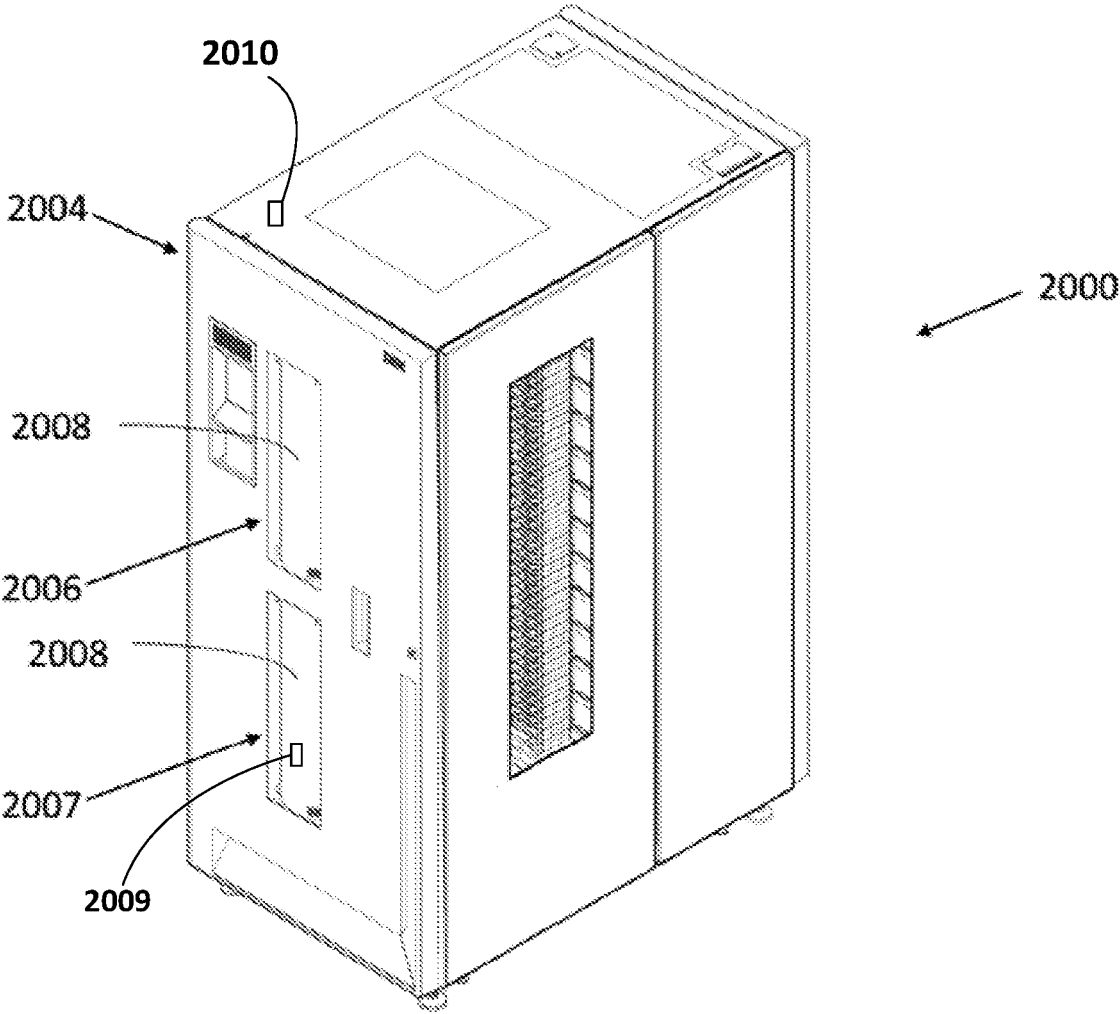

FIG. 11

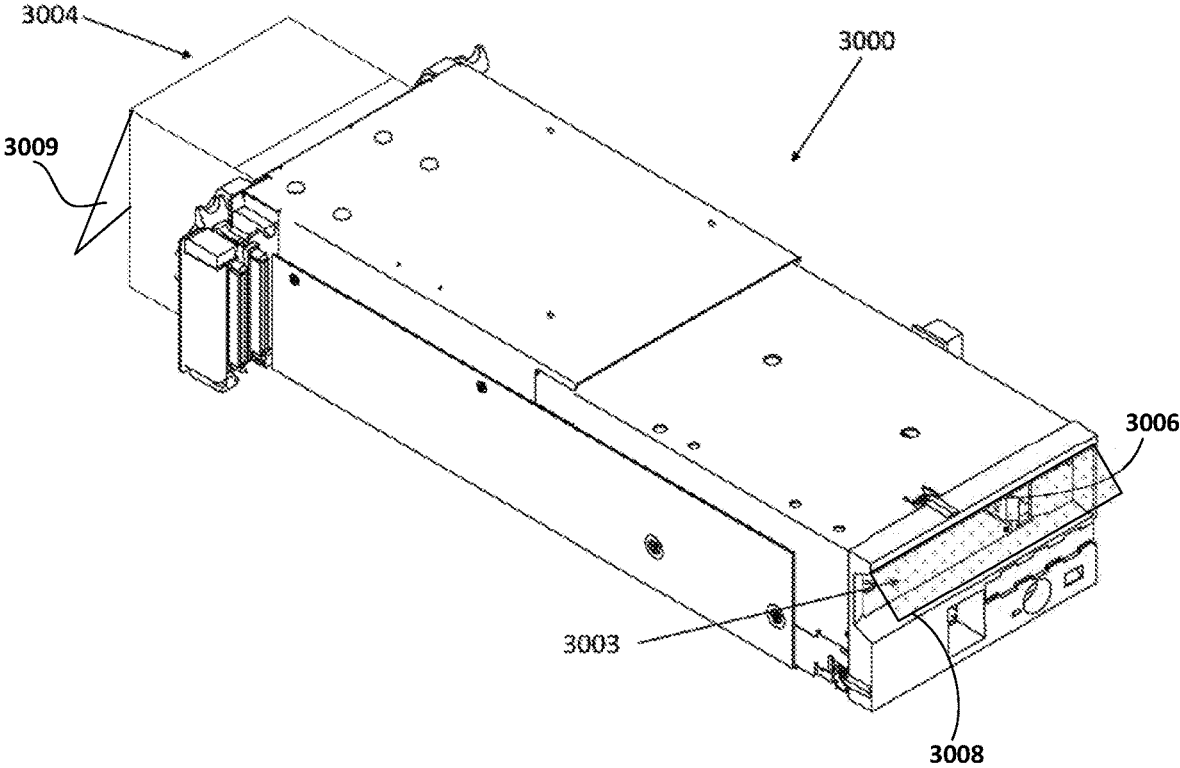

FIG. 12

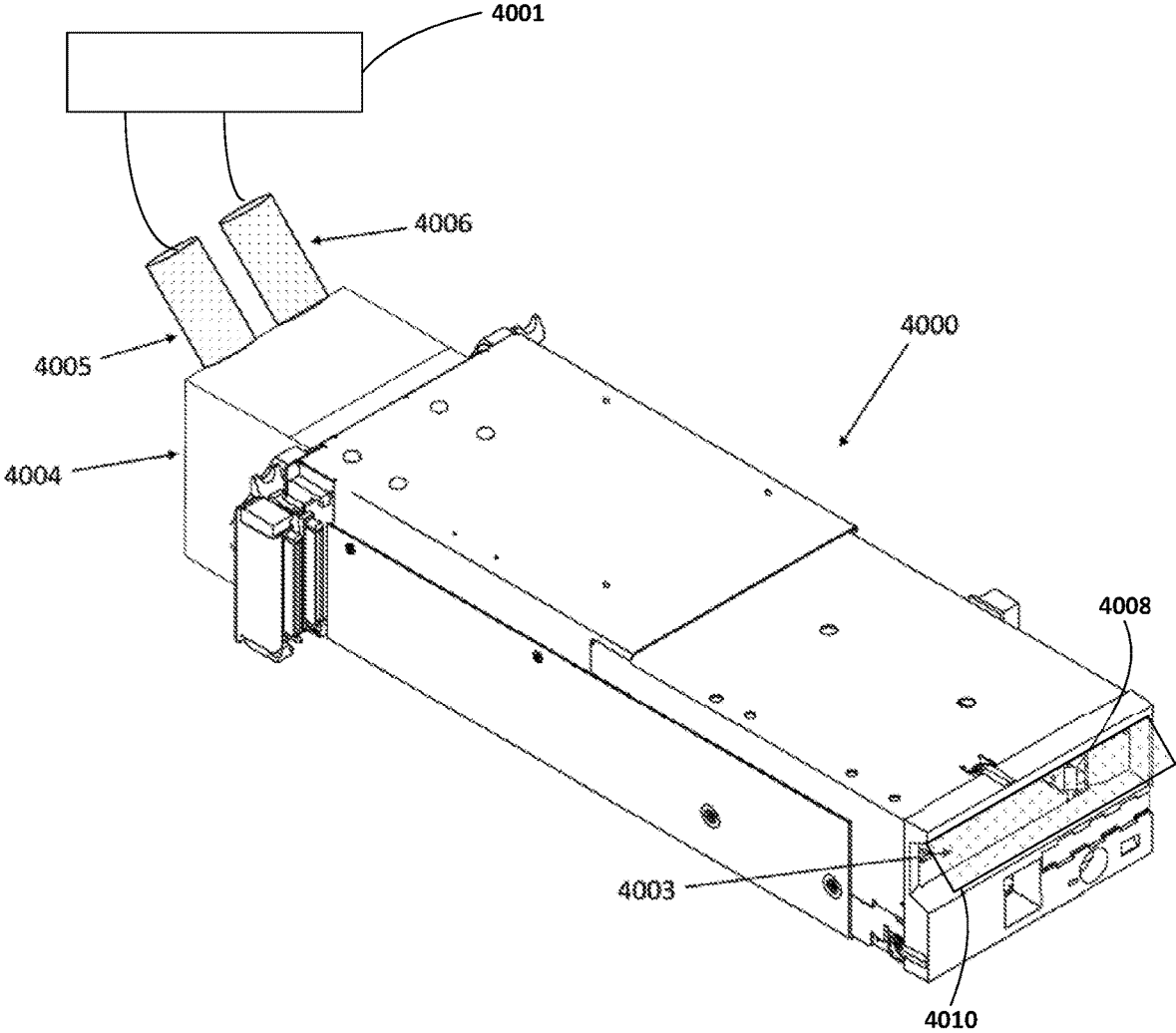

FIG. 13

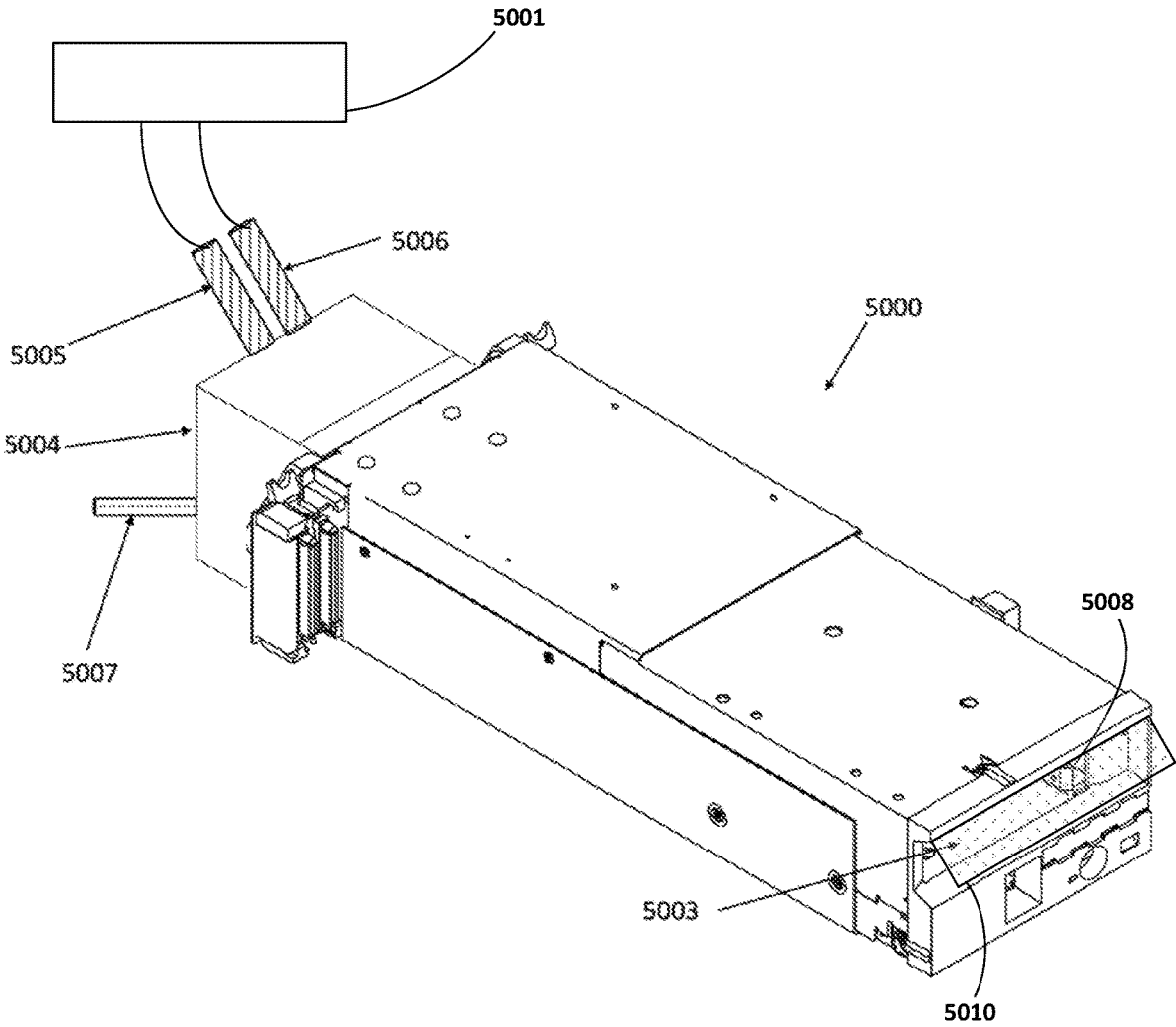

FIG. 14

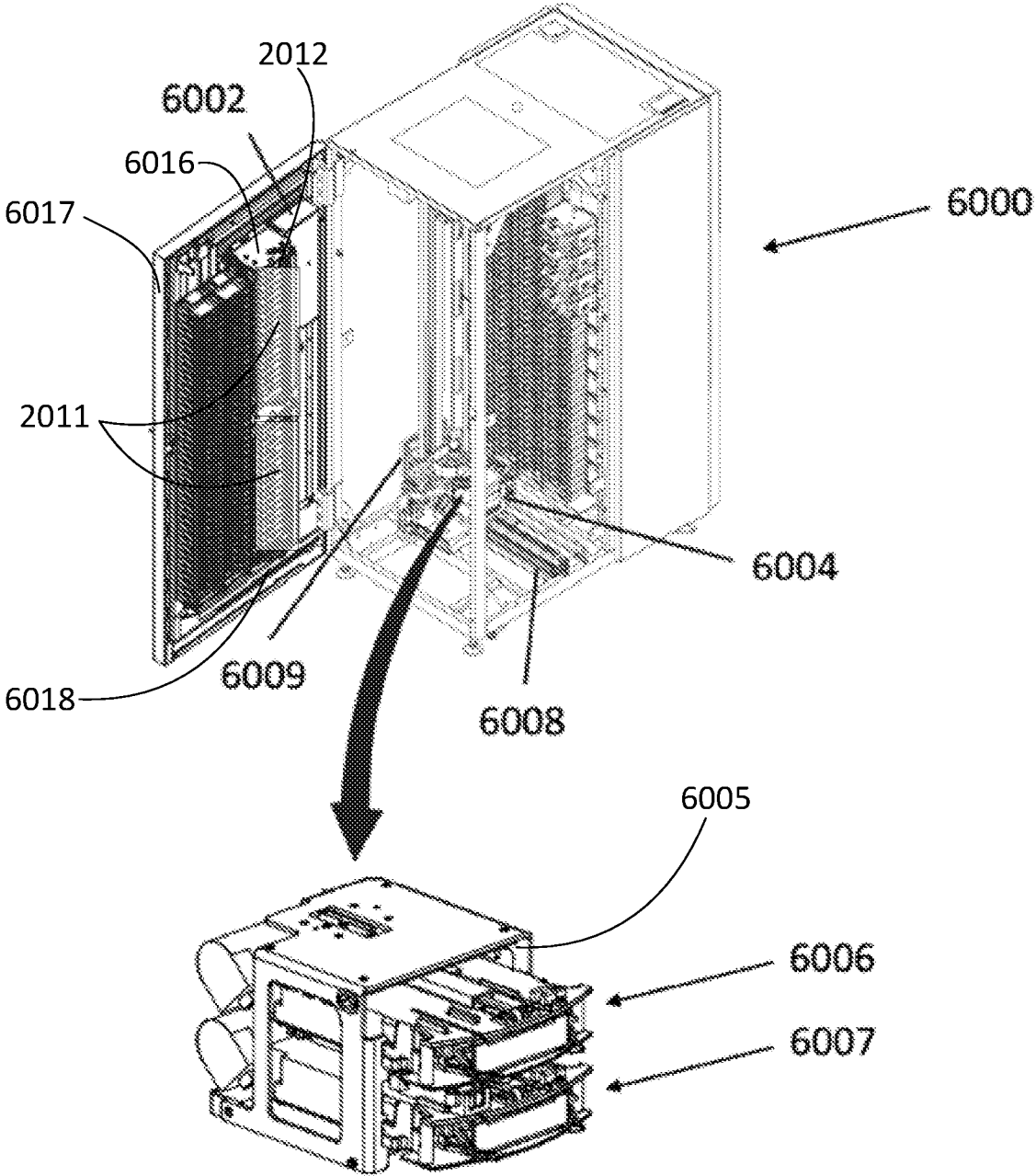

FIG. 15

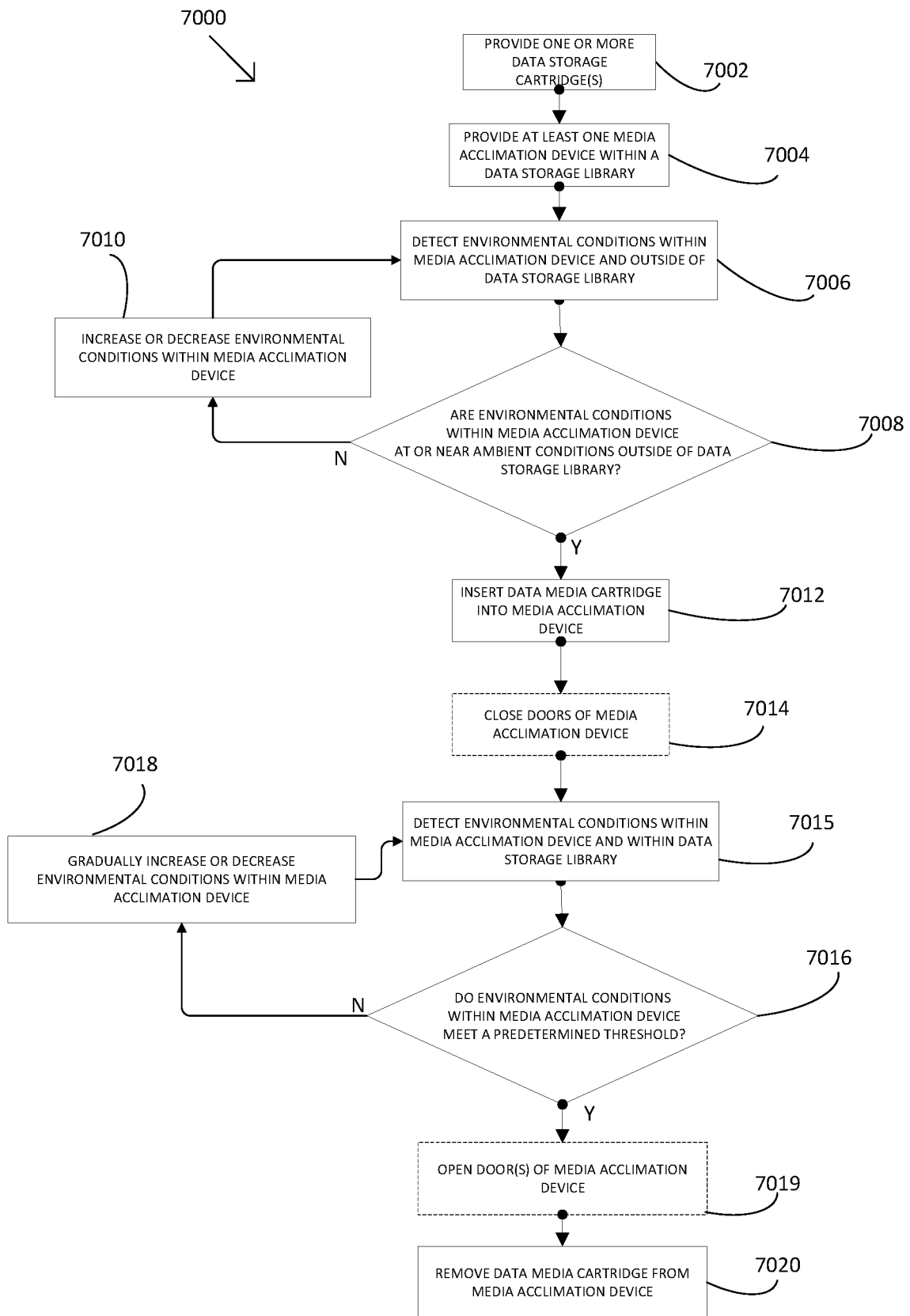

FIG. 16

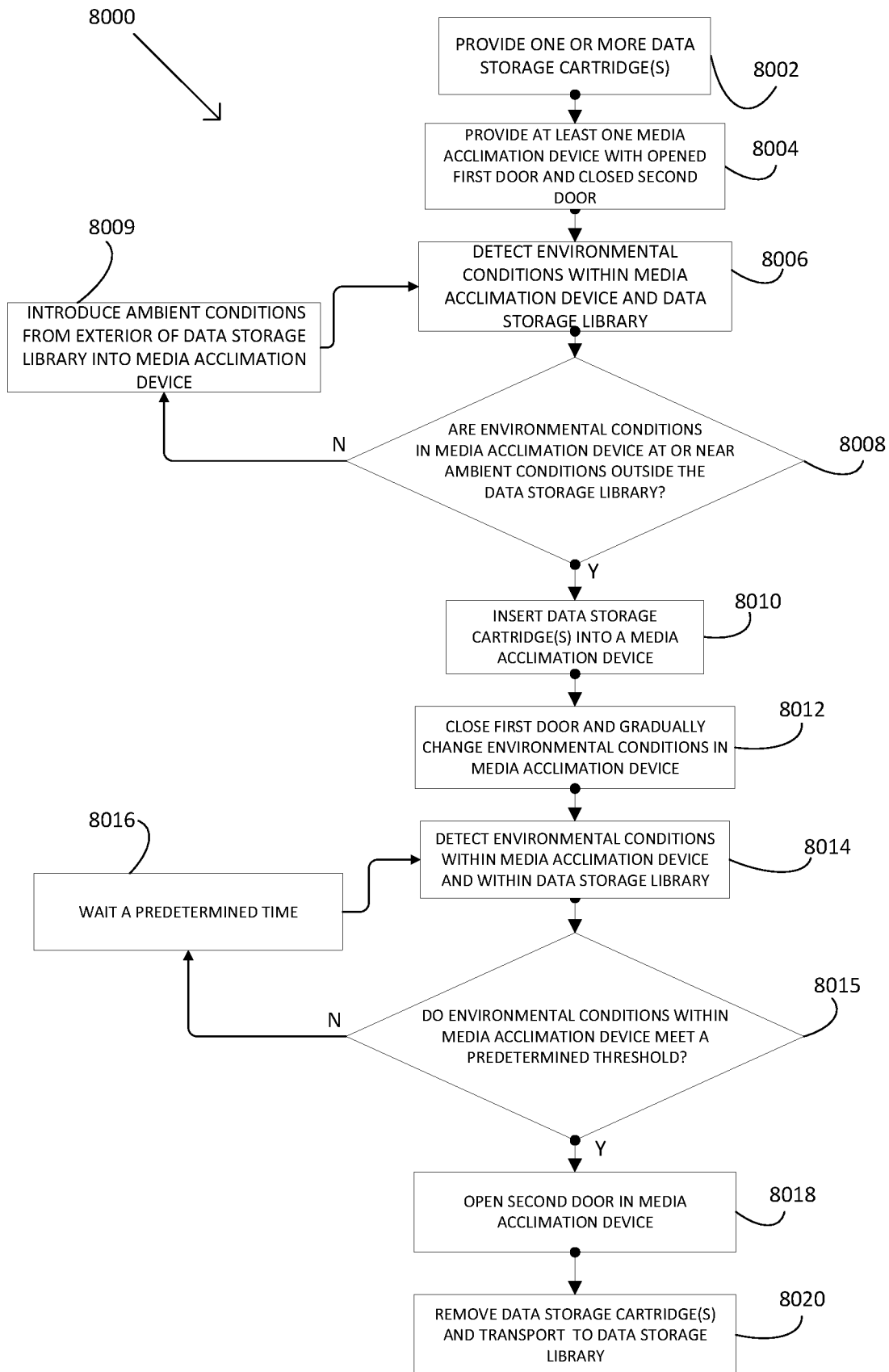

FIG. 17

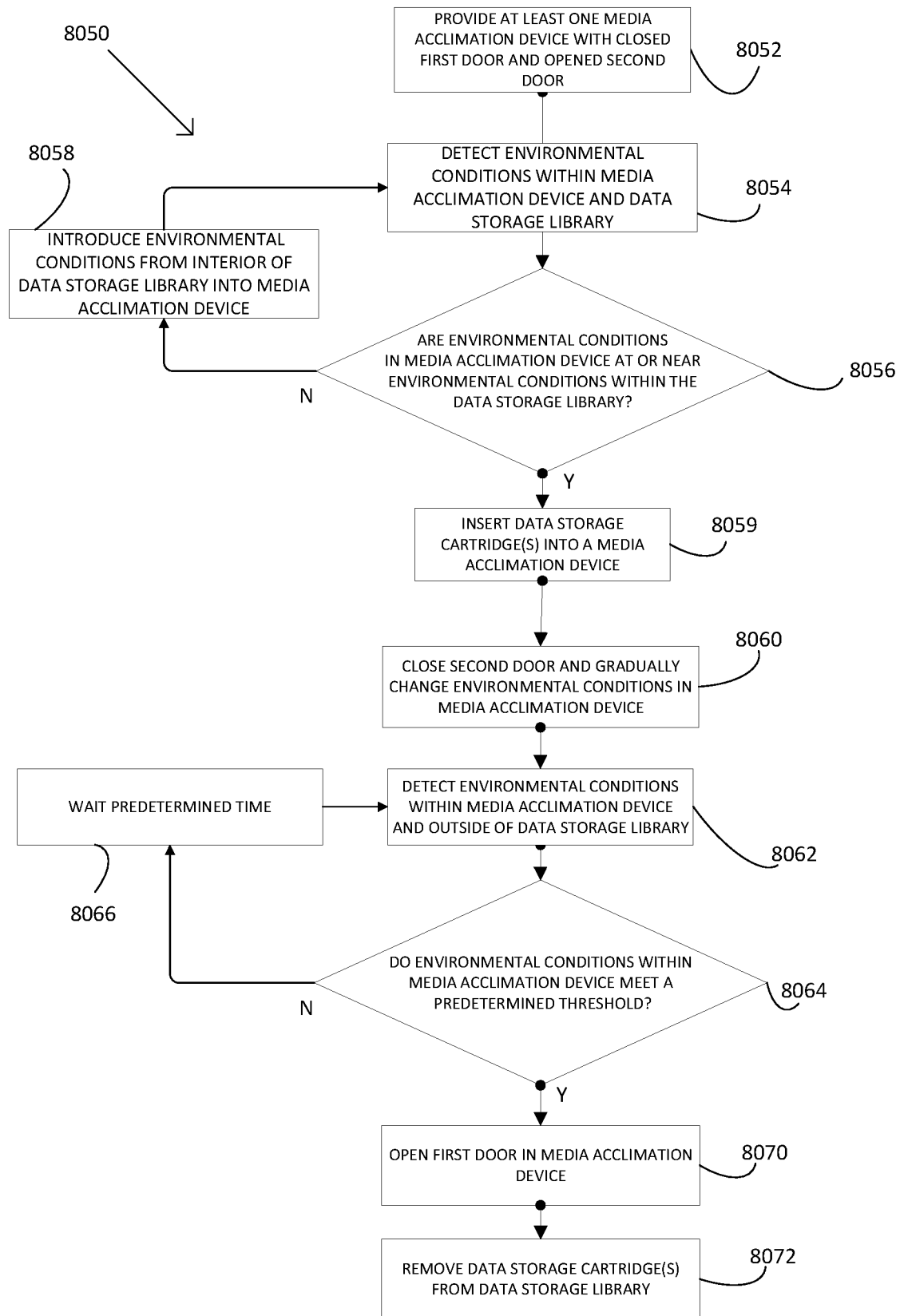

FIG. 18

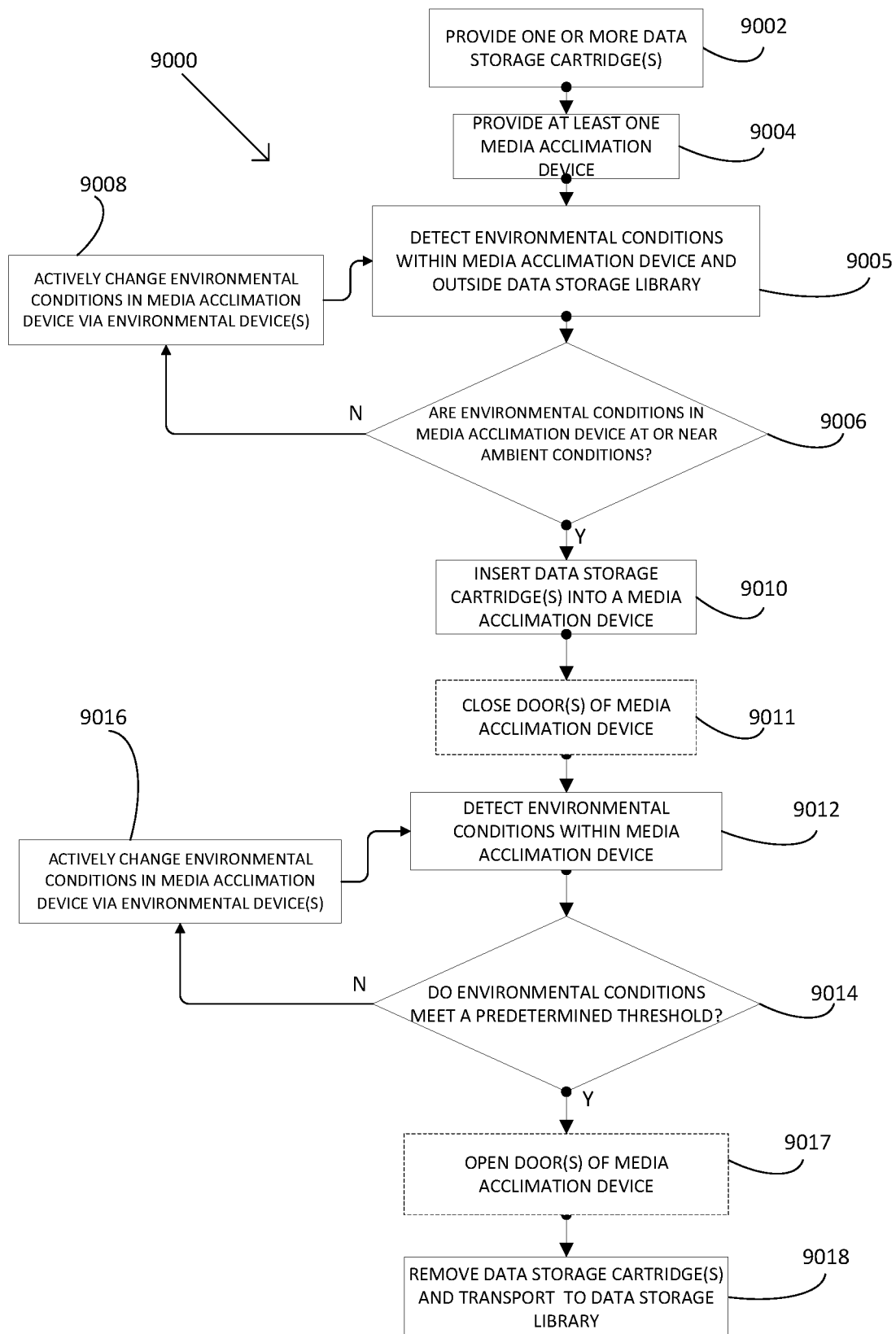

FIG. 19

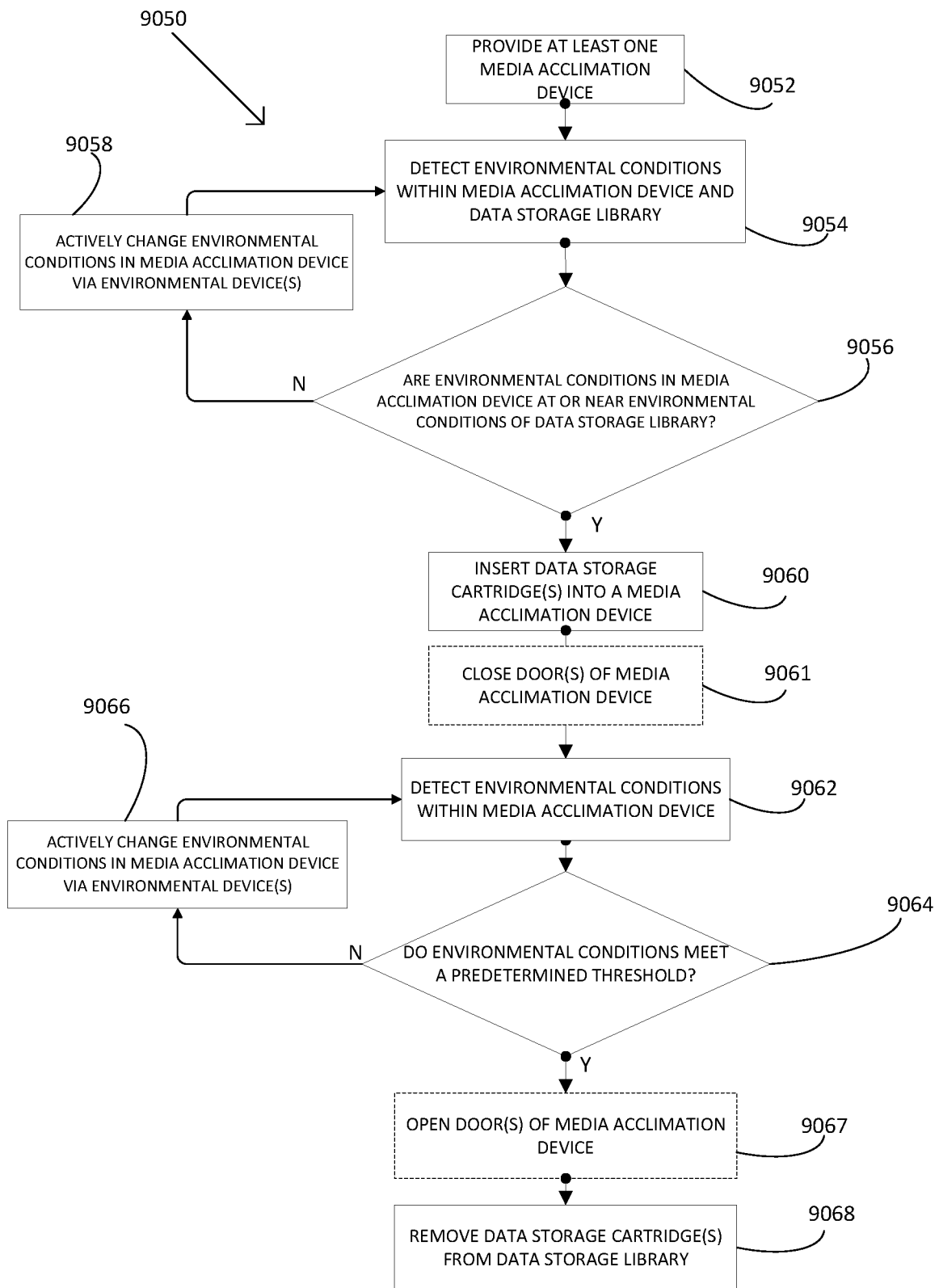

FIG. 20

**DATA STORAGE LIBRARY WITH MEDIA
ACCLIMATION DEVICE AND METHODS OF
ACCLIMATING DATA STORAGE MEDIA**

BACKGROUND

The present disclosure relates to a library for the storage and transfer of data, and more specifically, to a self-cooled data storage library having a media acclimation device for gradually acclimating data storage cartridges and/or media.

Automated data storage libraries are known for providing cost effective storage and retrieval of large quantities of data. The data in automated data storage libraries is typically stored on the media contained in data storage cartridges that are, in turn, stored at storage slots or locations and the like inside the library in a fashion that renders the media, and its resident data, accessible for physical retrieval. Such data storage cartridges, are also commonly referred to as “removable media.” The media in data storage cartridges also referred to as data storage cartridge media or data storage media may comprise any type of media on which data may be stored, and which optionally may serve as removable media, including but not limited to magnetic media (such as magnetic tape or disks), optical media (such as optical tape or disks), electronic media (such as PROM, EEPROM, flash PROM, COMPACTFLASH™, SMARTMEDIA™, MEMORY STICK™, etc.), or other suitable media. An example of a data storage cartridge that is widely employed in automated data storage libraries for mass data storage is a magnetic tape cartridge.

In addition to data storage media, automated data storage libraries typically comprise data storage drives that store data to, and/or retrieve data from, the data storage cartridge media. Further, automated data storage libraries typically comprise I/O stations at which data storage cartridges are supplied or added to, or removed from, the library. The transport of data storage cartridges between data storage slots, data storage drives, and I/O stations is typically accomplished by one or more robotic accessors. Such accessors have grippers for physically retrieving the selected data storage cartridges from the storage slots within the automated data storage library and transporting such cartridges to the data storage drives by moving, for example, in the horizontal (X) and vertical (Y) directions.

Efforts to improve the performance of traditional data storage centers attempt to minimize the cost of processing and storing data. One option that is employed to reduce operational costs of data centers is to run the equipment in the data center at the high end of its environmental operational limits, thereby reducing cooling requirements and operational costs of the data center. In other words, data centers are running increasingly hot and more humid conditions than traditional data centers in an attempt to reduce operating costs. Magnetic tape may be susceptible to degradation when exposed to these unfavorable conditions, and therefore, this option may have negative implications for magnetic tape libraries.

In an effort to control the environment within data storage libraries so as to provide improved working conditions for data storage media, data storage drives, etc., particularly magnetic tape media and drives, environmental conditioning units may be associated with and/or incorporated into the data storage libraries themselves to control the temperature, humidity and/or other environmental conditions within the interior of the data storage library. While these environmental conditioning units may effectively control the temperature, humidity and/or other conditions within the data stor-

age libraries, the environmental conditions of the area surrounding the libraries remain largely unchanged, with conditions often being higher in both temperature and humidity. While this may allow a data center to operate at reduced costs, it may also result in a marked temperature differential between the interior and exterior environments of the data storage libraries with environmental conditioning units. Such a temperature differential may prove problematic during service of the data storage library and/or replacement of data storage library components such as data storage cartridges, data storage drives, etc., as condensation may develop on replacement cartridges and other service parts during installation and/or removal from the data storage library. Condensation formation and accumulation on such sensitive componentry, including particularly magnetic tape media, cartridges and drives, may cause degraded performance and in worst case scenarios, component failure and/or data loss.

SUMMARY

According to an embodiment, a data storage library for the handling and storage of a plurality of data storage cartridges is disclosed. The data storage library comprises at least one library frame enclosure, the at least one library frame enclosure configured to receive one or more data storage cartridges, and at least one environmental conditioning unit for conditioning the internal environment conditions within the interior of the at least one library frame enclosure to be different than the environmental conditions exterior of the at least one library frame enclosure. The data storage library further includes at least one media acclimation device comprising one or more storage locations to receive the one or more data storage cartridges therein, and further wherein the at least one media acclimation device is configured to gradually acclimate the one or more storage locations from one or more external environmental conditions to one or more internal environmental conditions.

The at least one media acclimation device of the data storage library may further comprise at least one of a thermoelectric heater, a thermoelectric cooler, an electric heater, a liquid heater, a liquid cooler, an air conditioner, a heat pump, an evaporative cooler, an ionizer, a humidifier, a dehumidifier, one or more fans, or any combination thereof.

The data storage library may comprise one or more import/export (I/O) stations, wherein at least a portion of the one or more I/O stations is configured to act as the at least one media acclimation device. The one or more I/O stations may also comprise at least a first door on a front surface thereof and at least a second door on a rear surface thereof, wherein the first and second doors are configured to selectively provide an isolated environment within the one or more I/O stations. In another aspect of the embodiment, the first door on the front surface of the one or more I/O stations is manually operable by a user for insertion of the at least one data storage cartridge. In yet another aspect of the embodiment, the one or more I/O stations may comprise one of more fans, wherein the one or more fans are configured to selectively provide airflow from at least one of the interior environment of the library frame enclosures and the exterior environment of the library frame enclosures.

In accordance with another aspect of the embodiment, the data storage library may comprise one or more data storage drive bays, wherein the at least one media acclimation device is configured to fit into the one or more data storage drive bays. The at least one media acclimation device may comprise at least one opening configured to provide access

3

for insertion and removal of at least one data storage cartridge therein. Furthermore, the at least one media acclimation device may comprise at least one air duct in communication with an internal cavity of the at least one media acclimation device. Alternatively, the at least one media acclimation device may comprise at least one liquid supply line in communication with an internal cavity of the at least one media acclimation device. The data storage library may also have a robotic accessor for accessing and transporting one or more data storage cartridges, wherein the at least one media acclimation device is incorporated into the robotic accessor.

According to another embodiment of the present disclosure, a method of acclimating a component for insertion into or removal from a data storage library is disclosed. The method may comprise inserting at least one data storage cartridge into the at least one media acclimation device in response to at least one environmental condition within the at least one media acclimation device being at or near the at least one environmental condition outside of the data storage library. The method may further include adjusting at least one environmental condition within the at least one media acclimation device based upon at least one monitored environmental condition at the interior of the data storage library and the at least one monitored environmental condition within the at least one media acclimation device. Additionally, the method may comprise determining if the at least one environmental condition within the at least one media acclimation device meets a predetermined threshold, and removing the data storage cartridge from the at least one media acclimation device when it is determined that the at least one condition within the at least one media acclimation device meets the predetermined threshold.

The at least one environmental condition detected at the interior of the data storage library, at the exterior of the library, and within the media acclimation device may be at least one of the temperature level and the humidity level. Furthermore, the data storage cartridge may be manually inserted into the media acclimation device by a user or, alternatively, the data storage cartridge may be inserted into the media acclimation device by a robotic accessor within the data storage library. The at least one environmental condition at the interior and exterior of the data storage library and the at least one environmental condition within the media acclimation device may each be determined by at least one of a temperature sensor and a humidity sensor.

In accordance with another embodiment, a computer-implemented method is disclosed, the computer implemented method comprising monitoring at least one environmental condition within a media acclimation device associated with the data storage library, and monitoring at least one environmental condition outside the media acclimation device. The computer-implemented method further includes adjusting the at least one environmental condition within the media acclimation device based on the at least one environmental condition outside the media acclimation device, and determining if the at least one environmental condition within the media acclimation device meets a predetermined threshold.

BRIEF DESCRIPTION OF THE DRAWINGS

FIG. 1A is a perspective view of one embodiment of an automated data storage library.

FIG. 1B is a perspective view of another embodiment of an automated data storage library.

4

FIG. 2 is a perspective view of the interior of a storage frame from the data storage library of FIGS. 1A & 1B.

FIG. 3 is a block diagram of one embodiment of an automated data storage library.

FIG. 4 is a block diagram depicting one embodiment of a controller configuration.

FIG. 5A is a front perspective view of one embodiment of a data storage drive.

FIG. 5B is a rear perspective view of the data storage drive of FIG. 5A.

FIG. 6 is perspective view of one embodiment of a data storage cartridge having a cutaway portion.

FIGS. 7A-7B are perspective views of one embodiment of a multi-cartridge deep slot cell, where FIG. 7A shows the housing in phantom lines to show the interior of the deep slot cell.

FIGS. 8A-8D are partial side views of one embodiment of a cartridge blocking mechanism.

FIG. 9 is a tiered data storage system, in accordance with one embodiment.

FIG. 10 is a partial side view of one embodiment of the interior of a system for storing and transferring data recording media.

FIG. 11 is a perspective view of one embodiment of a data storage library.

FIG. 12 is a perspective view of one embodiment of a media acclimation device.

FIG. 13 is a perspective view of another embodiment of a media acclimation device.

FIG. 14 is a perspective view of yet another embodiment of a media acclimation device.

FIG. 15 is a perspective view of one embodiment of a data storage library and robotic accessor.

FIG. 16 is a flowchart of one embodiment of a method for acclimating at least one data storage cartridge.

FIG. 17 is a flowchart of another embodiment of a method for acclimating at least one data storage cartridge.

FIG. 18 is a flowchart of another embodiment of a method for acclimating at least one data storage cartridge.

FIG. 19 is a flowchart of another embodiment of a method of acclimating at least one data storage cartridge.

FIG. 20 is a flowchart of another embodiment of a method of acclimating at least one data storage cartridge.

DETAILED DESCRIPTION

The following description is made for the purpose of illustrating the general principles of the present invention and is not meant to limit the inventive concepts claimed herein. Further, particular features described herein can be used in combination with other described features in each of the various possible combinations and permutations.

Unless otherwise specifically defined herein, all terms are to be given their broadest possible interpretation including meanings implied from the specification as well as meanings understood by those skilled in the art and/or as defined in dictionaries, treatises, etc.

It must also be noted that, as used in the specification and the appended claims, the singular forms “a,” “an” and “the” include plural referents unless otherwise specified.

FIGS. 1A & 1B and FIG. 2 illustrate an automated data storage library 10 which stores and retrieves data storage cartridges, containing data storage media (not shown), from multi-cartridge deep slot storage cells 100 and single cartridge storage slots 16. An example of an automated data storage library which has a similar configuration as that

5

depicted in FIG. 1A and FIG. 2, and may be implemented with some of the various approaches herein is the IBM 3584 UltraScalable Tape Library.

The library 10 of FIG. 1A comprises a left hand service bay 13, one or more storage frames 11, and right hand service bay 14. The library 10 of FIG. 1B comprises a left hand service bay 13, one or more storage frames 11, a right hand service bay 14 and optional environmental conditioning units 1012 housed within enclosures 1020 which may control the temperature, humidity and/or other environmental conditions in the interior of the library 10. While two environmental conditioning units are shown in FIG. 1B, it will be appreciated that more or less environmental conditioning units 1012, may be associated with the library, and in some circumstances the library may have no environmental conditioning units. As will be discussed in further detail below, a storage frame may comprise an expansion component of the library. Thus, storage frames may be added or removed to expand or reduce the size and/or functionality of the library. According to different approaches, frames may include additional storage slots, deep storage slot cells, drives, import/export stations, accessors, operator panels, library controllers, communication cards, etc. Moreover, an accessor aisle 12 preferably extends between the storage frames and bays of the embodiments in FIGS. 1A & 1B thereby allowing an accessor to move between frames. A moveable and/or deployable panel 21 may be displaced to cover and/or block (as well uncover and/or unblock) aisle 12 from communicating with the exterior of the data storage library. Panel 21 may be moved and/or removed to permit access to the interior of the service bays 13, 14.

FIG. 2 shows an exemplary embodiment of a storage frame 11, which may act as the base frame of the library 10 or may comprise the entire library. Herein, a library frame refers to a non-expandable library, an expandable library and/or an expansion component of a library. The library 10 illustrated in FIG. 2 may have only a single accessor 18 (i.e., there are no redundant accessors) and no service bay. However, in other embodiments, a library may include multiple robotic accessors and/or service bays.

Looking to FIG. 2, the library 10 is arranged for accessing data storage media in response to commands from at least one external host system (not shown). The library 10 includes a plurality of storage slots 16 on front wall 17 and a plurality of multi-cartridge deep slot cells 100 on rear wall 19, both of which may be used for storing data storage cartridges that may contain data storage media. According to one approach, the storage slots 16 are configured to store a single data storage cartridge, and the multi-cartridge deep slot cells 100 are configured to store a plurality of data storage cartridges. In one aspect, the interior of the multi-cartridge deep slot cells may be arranged so that the plurality of data storage cartridges are in sequential order of tiers from front to rear (e.g., see FIG. 7A).

With continued reference to FIG. 2, the storage frame 11 of the library 10 may include at least one data storage drive 15, e.g., for reading and/or writing data with respect to the data storage media in the data storage cartridges. Additionally, a first accessor 18 may be used to transport data storage cartridges containing data storage media between the plurality of storage slots 16, the multi-cartridge deep slot cells 100, and/or the data storage drive(s) 15. According to various approaches, the data storage drives 15 may be optical disk drives, magnetic tape drives, or other types of data storage drives that are used to read and/or write data with respect to the data storage media.

6

As illustrated, the storage frame 11 may optionally include an operator panel or other user interface 23, such as a web-based interface, which allows a user to interact with the library 10. The storage frame 11 may also optionally comprise an upper import/export (I/O) station 24 and/or a lower I/O station 25, thereby allowing data storage cartridges to be added (e.g., inserted or imported) to the library inventory and/or removed (e.g., exported) from the library without having to open front panel 17 or otherwise disrupt library operations. Furthermore, the library 10 may have one or more storage frames 11, preferably accessible by the first accessor 18.

As described above, the storage frames 11 may be configured with different components depending upon the intended function. One configuration of storage frame 11 may comprise storage slots 16 and/or multi-cartridge deep slot cells 100, data readers or drive(s) 15, and or accessors 18, and other optional components to store and retrieve data from the data storage cartridges. However, in another approach, a storage frame 11 may include storage slots 16 and/or multi-cartridge deep slot cells 100 and no other components. The first accessor 18 may have a gripper assembly 20, e.g., for gripping one or more data storage cartridges, in addition to having a bar code scanner or other reading system, such as a cartridge memory reader or similar system mounted on the gripper assembly 20, to "read" identifying information about the data storage cartridge.

The service bays may be configured with different components and in different configurations depending upon its intended function. The service bay is typically another frame of the library 10 and, without intent on limiting the disclosure, generally provides an area to house and perform service on the robotic accessor without interfering with the operation of the other library frames. The service bay may include a moveable panel, barrier or door to provide access to its interior and/or to protect someone servicing an accessor or other component associated with the service bay. The service bay may further include one or more data cartridge storage slots, multi-cartridge deep slot storage cells, data cartridges, accessors, data readers or drives, as well as other components.

FIG. 3 depicts and schematically illustrates an automated data storage library 10, in accordance with one embodiment. As an option, the automated data storage library 10 may be implemented in conjunction with features from any other embodiment listed herein, such as those described with reference to the other FIGS. Of course, however, automated data storage library 10 and others presented herein may be used in various applications and/or in permutations which may or may not be specifically described in the illustrative embodiments listed herein. Further, the automated data storage library 10 presented herein may be used in any desired environment. Thus FIG. 3 (and the other FIGS.) should be deemed to include any and all possible permutations.

Referring now to FIG. 3, the automated data storage library 10 as described in reference to FIGS. 1A & 1B and FIG. 2, is depicted according to one embodiment. According to a preferred approach, the library 10 may employ a controller, e.g., arranged as a distributed system of modules with a plurality of processor nodes.

In one approach, the library is controlled, not by a central controller, but rather, by a distributed control system for receiving logical commands and converting the commands to physical movements of the accessor and gripper, and for operating the drives in accordance with the desired physical movements. The distributed control system may also pro-

vide logistical support, such as providing a user interface that allows a user to interact with the library, responding to host requests for element status, inventory, library status, etc. The specific commands, the conversion of those commands to physical movements of the accessor, gripper, controllers, and other components, and the operation of the drives may be of a type known to those of skill in the art.

While the automated data storage library **10** has been described as employing a distributed control system, various other approaches described and/or suggested herein may be implemented in automated data storage libraries regardless of control configuration, such as, but not limited to, an automated data storage library having one or more library controllers that are not distributed.

Referring still to FIG. 3, the library **10** may have one or more storage frames **11**, a left hand service bay **13** and a right hand service bay **14**. The left hand service bay **13** is shown with a first accessor **18**, where, as discussed above, the first accessor **18** may include a gripper assembly **20** and/or a bar code scanner **22** (e.g., reading system) to “read” identifying information about the data storage cartridges depending on the desired embodiment. Furthermore, the right hand service bay **14** is shown having a second accessor **28**, which includes a gripper assembly **30** and may also include a reading system **32** to “read” identifying information about the data storage cartridges.

According to one approach, in the event of a failure or other unavailability of the first accessor **18**, or its gripper assembly **20**, etc., the second accessor **28** may perform some or all of the functions of the first accessor **18**. Thus in different approaches, the two accessors **18**, **28** may share one or more mechanical paths, they may have completely independent mechanical paths, or combinations thereof. In one example, the accessors **18**, **28** may have a common horizontal rail with independent vertical rails to travel therealong. Moreover, it should be noted that the first and second accessors **18**, **28** are described as first and second for descriptive purposes only and this description is not meant to limit either accessor to an association with either the left hand service bay **13**, or the right hand service bay **14**.

In an exemplary embodiment which is in no way intended to limit the disclosure or the invention, the first and second accessors **18**, **28** may preferably move their grippers in at least two directions, called the horizontal “X” direction and vertical “Y” direction, e.g., to retrieve and grip, deliver and release, load and unload, etc. the data storage cartridges at the storage slots **16**, multi-cartridge deep slot cells **100**, data storage drives **15**, etc.

With continued reference to FIG. 3, library **10** receives commands from one or more host systems **40**, **41**, **42**. The host systems **40**, **41**, **42**, such as host servers, communicate with the library directly, e.g., on line **80** (e.g., path), through one or more control ports (not shown), or through one or more data storage drives **15** on paths **81**, **82**. Thus, in different approaches, the host systems **40**, **41**, **42** may provide commands to access particular data storage cartridges and move the cartridges, for example, between the storage slots **16**, the deep slot cells **100**, and the data storage drives **15**. The commands are typically logical commands identifying the data storage cartridges or data storage cartridge media, and/or logical locations for accessing the media. Furthermore, it should be noted that the terms “commands” and “work requests” are used interchangeably herein to refer to such communications from the host system **40**, **41**, **42** to the library **10** as are intended to result in accessing particular data storage media within the library **10** depending on the desired approach.

According to one embodiment, the library **10** may be controlled by a library controller. Moreover, in various approaches, the library controller may include a distributed control system receiving the logical commands from hosts, determining the required actions, and/or converting the actions to physical movements of the first and/or second accessors **18**, **28** and/or gripper assemblies **20**, **30**. In another approach, the distributed control system may have a plurality of processor nodes, each having one or more computer processors. According to one example of a distributed control system, a communication processor node **50** may be located in a storage frame **11**. The communication processor node provides a communication link for receiving the host commands, either directly or through the drives **15**, via at least one external interface, e.g., coupled to line **80**.

Still referring to FIG. 3, the communication processor node **50** may additionally provide a line **70** for communicating with the data storage drives **15**, e.g., a communication link. As illustrated, the communication processor node **50** may preferably be located in the storage frame **11**, e.g., close to the data storage drives **15**. Furthermore, one or more additional work processor nodes may be provided to form an exemplary distributed processor system, which may comprise, e.g., a work processor node **52** located at first accessor **18**, and that is coupled to the communication processor node **50** via a network **60**, **157**. According to different approaches, each work processor node may respond to received commands that are broadcast thereto from any communication processor node, and the work processor nodes may also direct the operation of the accessors, e.g., providing move commands. An XY processor node **55** may be provided and may be located at an XY system of first accessor **18**. As illustrated, the XY processor node **55** is coupled to the network **60**, **157**, and is responsive to the move commands, operating the XY system to position the gripper assembly **20**.

Also, an operator panel processor node **59** may be provided at the optional operator panel **23** for providing an interface for communicating between the operator panel and the communication processor node **50**, the work processor nodes **52**, **252**, and the XY processor nodes **55**, **255**.

A network **60**, for example comprising a common bus, is provided, coupling the various processor nodes. The network may comprise a robust wiring network, such as the commercially available Controller Area Network (CAN) bus system, which is a multi-drop network, having a standard access protocol and wiring standards, for example, as defined by CiA, the CAN in Automation Association, Am Weich Selgarten 26, D-191058 Erlangen, Germany. Other networks, such as Ethernet, or a wireless network system, such as RF or infrared, may be employed in the library as is known to those of skill in the art. In addition, multiple independent networks may also be used to couple the various processor nodes.

As illustrated in FIG. 3, the communication processor node **50** is coupled to each of the data storage drives **15** of a storage frame **11**, via lines **70**, and may communicate with the drives **15** and with host systems **40**, **41**, **42**. Alternatively, the host systems **40**, **41**, **42** may be directly coupled to the communication processor node **50**, at line **80** (e.g., input) for example, or to control port devices (not shown) which connect the library to the host system(s) with a library interface similar to the drive/library interface. As is known to those of skill in the art, various communication arrangements may be employed for communication with the hosts and with the data storage drives. In the example of FIG. 3, lines **80** and **81** are intended to be Ethernet and a SCSI bus,

respectively, e.g., and may serve as host connections. However, path **82** comprises an example of a Fibre Channel bus which is a high speed serial data interface, allowing transmission over greater distances than the SCSI bus systems.

According to some approaches, the data storage drives **15** may be in close proximity to the communication processor node **50**, and may employ a short distance communication scheme, such as Ethernet, or a serial connection, such as RS-422. Thus, the data storage drives **15** may be individually coupled to the communication processor node **50** by lines **70**. Alternatively, the data storage drives **15** may be coupled to the communication processor node **50** through one or more networks.

Furthermore, additional storage frames **11** may be provided, whereby each is preferably coupled to the adjacent storage frame. According to various approaches, any of the additional storage frames **11** may include communication processor nodes **50**, storage slots **16**, storage cells **100**, data storage drives **15**, networks **60**, etc.

Moreover, as described above, the automated data storage library **10** may comprise a plurality of accessors. For example, in addition to first accessors **18** in service bay frame **13**, a second accessor **28**, for example, is shown in a right hand service bay **14** of FIG. **3**. The second accessor **28** may include a gripper assembly **30** for accessing the data storage media, and an XY system **255** for moving the second accessor **28**. The second accessor **28** may run on the same horizontal mechanical path as the first accessor **18**, and/or on an adjacent (e.g., separate) path. Moreover, the illustrative control system additionally includes an extension network **200** which forms a network coupled to network **60** of the storage frame(s) **11** and to network **157** of left hand service bay **13**.

In FIG. **3** and the accompanying description, the first and second accessors are associated with the left hand service bay **13** and the right hand service bay **14** respectively. However, this is for illustrative purposes and there may not be an actual association. Thus, according to another approach, network **157** may not be associated with the left hand service bay **13** and network **200** may not be associated with the right hand service bay **14**. Moreover, depending on the design of the library, it may not be necessary to have a left hand service bay **13** and/or a right hand service bay **14** at all.

An automated data storage library **10** typically comprises one or more controllers to direct the operation of the automated data storage library. Moreover, host computers and data storage drives typically include similar controllers. A library controller may take many different forms and may comprise, for example, but is not limited to, an embedded system, a distributed control system, a personal computer, a workstation, etc. The term "library controller" as used herein is intended in its broadest sense as a device that includes at least one processor, and optionally further circuitry and/or logic, for controlling and/or providing at least some aspects of library operations.

Referring now to FIG. **4**, a typical controller **400** is shown with a processor **402**, Random Access Memory (RAM) **403**, nonvolatile memory **404**, device specific circuits **401**, and I/O interface **405**. Alternatively, the RAM **403** and/or nonvolatile memory **404** may be contained in the processor **402** as could the device specific circuits **401** and I/O interface **405**. The processor **402** may comprise, for example, an off-the-shelf microprocessor, custom processor, Field Programmable Gate Array (FPGA), Application Specific Inte-

grated Circuit (ASIC), discrete logic, etc. The RAM **403** is typically used to hold variable data, stack data, executable instructions, etc.

According to various approaches, the nonvolatile memory **404** may comprise any type of nonvolatile memory such as, but not limited to, Electrically Erasable Programmable Read Only Memory (EEPROM), flash Programmable Read Only Memory (PROM), battery backup RAM, hard disk drives, etc. However, the nonvolatile memory **404** is typically used to hold the executable firmware and any nonvolatile data. Moreover, the I/O interface **405** comprises a communication interface that allows the processor **402** to communicate with devices external to the controller. Examples may comprise, but are not limited to, Ethernet, serial interfaces such as RS-232, USB (Universal Serial Bus) or Small Computer Systems Interface (SCSI). The device specific circuits **401** provide additional hardware to enable the controller **400** to perform unique functions including, but not limited to, motor control of an accessor cartridge gripper. Moreover, the device specific circuits **401** may include electronics that provide, by way of example but not limitation, Pulse Width Modulation (PWM) control, Analog to Digital Conversion (ADC), Digital to Analog Conversion (DAC), etc. In addition, all or part of the device specific circuits **401** may reside outside the controller **400**.

While the automated data storage library **10** is described as employing a distributed control system, the various approaches described and/or suggested herein may be implemented in various automated data storage libraries regardless of control configuration, including, but not limited to, an automated data storage library having one or more library controllers that are not distributed. Moreover, a library controller may comprise one or more dedicated controllers of a library, depending on the desired embodiment. For example, there may be a primary controller and a backup controller. In addition, a library controller may comprise one or more processor nodes of a distributed control system. According to one example, communication processor node **50** (e.g., of FIG. **3**) may comprise the library controller while the other processor nodes (if present) may assist the library controller and/or may provide backup or redundant functionality. In another example, communication processor node **50** and work processor node **52** may work cooperatively to form the library controller while the other processor nodes (if present) may assist the library controller and/or may provide backup or redundant functionality. Still further, all of the processor nodes may comprise the library controller. According to various approaches described and/or suggested herein, a library controller may have a single processor or controller, or it may include multiple processors or controllers.

FIGS. **5A-5B** illustrate the front **501** and rear **502** views of a data storage drive **15**, according to one embodiment. In the example depicted in FIGS. **5A-5B**, the data storage drive **15** comprises a hot-swap drive canister, which is in no way intended to limit the disclosure or the invention. In fact, any configuration of data storage drive may be used whether or not it includes a hot-swap canister. As discussed above, a data storage drive **15** is used to read and/or write data with respect to the data storage media, and may additionally communicate with a memory which is separate from the media, and is located within the cartridge. Thus, according to one approach, a data storage cartridge having data storage media may be placed into the data storage drive **15** at opening **503**.

Furthermore, FIG. **6** illustrates an embodiment of a data storage cartridge **600** with a cartridge memory **610** shown in

a cutaway portion of FIG. 6, which is in no way intended to limit the disclosure or the invention. In fact, any configuration of data storage cartridge may be used whether or not it comprises a cartridge memory. According to various approaches, the media of the data storage cartridge may include any type of media on which data may be stored, including but not limited to magnetic media, e.g., magnetic tape, disks, etc.; optical media, e.g., optical tape, disks, etc.; electronic media, e.g., PROM, EEPROM, flash PROM, COMPACTFLASH™, SMARTMEDIA™, MEMORY STICK™, etc.; etc., or other suitable media. Moreover, an example of a data storage cartridge that is widely employed in automated data storage libraries for mass data storage is a magnetic tape cartridge in which the media is magnetic tape.

Looking now to FIGS. 7A-7B, a multi-cartridge deep slot cell 100 having biasing springs 152 is depicted according to one embodiment. As shown in the illustrative embodiment, the multi-cartridge deep slot cell 100 comprises a housing 110 defining an interior space 115. A plurality of storage slots 120 is disposed within the housing 110, and may be configured for storing a plurality of data storage cartridges 600, depending on the desired approach. Alternatively, the multi-cartridge deep slot cell 100 may be built into the frame of the automated data storage library according to one approach.

FIGS. 8A-8D illustrate an embodiment of a cartridge blocking mechanism 150 having a retaining gate 660 that retains the data storage cartridges in the multi-cartridge deep slot cell 100 according to one embodiment. As illustrated, according to one approach, the retaining gate 660 may be externally attached to a multi-cartridge deep slot cell 100, relative to a front opening 503 (See FIG. 5A) of the multi-cartridge deep slot cell 100, whereby the retaining gate 660 can be activated by an accessor 18, e.g., of an automated data storage library. Moreover, the retaining gate 660 allows for positive cartridge retention against the pressure of biasing springs (see 152 of FIG. 7A), and ensures that one or more data storage cartridges do not get pushed out of the multi-cartridge deep slot cell 100 simultaneously, while allowing the biasing springs (shown in FIG. 7A) of the multi-cartridge deep slot cell 100 to continuously push data storage cartridge(s) to the opening in a multi-cartridge deep slot cell 100. Thus, according to one approach, the accessor 18 may open the retaining gate 660 to gain access to the data storage cartridge in tier 1 and, upon its extraction, the biasing spring 152 moves the cartridge(s) positioned behind the extracted cartridge forward, thereby promoting the cartridge(s) by one tier as will soon become apparent.

The basic working of the retaining gate is that the gate prevents the data storage cartridge(s) from being pushed out of a multi-cartridge deep slot cell 100. For example, as shown in FIGS. 8A-8D, a retaining gate 660 may be lifted (See FIG. 8B) by, for example, accessor 18 or by a front storage cartridge 642 for cartridge removal/insertion into a multi-cartridge deep slot cell 100. Specifically, retaining gate 660 has a pivoting arm 661 mounted on multi-cartridge deep slot cell 100 via a pivoting post (not shown) that may be integral to or connected to a multi-cartridge deep slot cell 100. Retaining gate 660 includes a catch 662 whereby a thrust force TF through data storage cartridges 644-642 caused by the pushing mechanism biasing springs 152 (shown in FIG. 7A but not shown in FIG. 8A) of multi-cartridge deep slot cell 100 causes retaining gate 660 to stay closed in a retaining position as shown in FIG. 8A. Moreover, the retaining gate 660 is preferably biased such that it closes in the downward direction over the front opening of

multi-cartridge deep slot cell 100. This constant biasing may be achieved via gravity as shown in FIG. 8A or by implementing a spring force, e.g., attached to retaining gate 660 (not shown).

For removal of front storage cartridge 642 by accessor 18 from multi-cartridge deep slot cell 100, retaining gate 660 must be lifted upward to a releasing position whereby catch 662 of retaining gate 660 is disengaged from front storage cartridge 642. This can be seen in FIG. 8B where accessor 18 interfaces with retaining gate 660 by providing a lifting force. Once retaining gate 660 is lifted to the releasing position and accessor 18 is engaged with storage cartridge 642, accessor 18 can pull storage cartridge 642 out of multi-cartridge deep slot cell 100 and into accessor 18 without any interference of retaining gate 660 as shown in FIG. 8C. In view of storage cartridges 644 and 643 being stored in multi-cartridge deep slot cell 100, retaining gate 660 must return to its retaining position to prevent storage cartridges 644 and 643 from being ejected from multi-cartridge deep slot cell 100 by the thrust force TF of the pushing mechanism (not shown in FIG. 8C). During extraction of front storage cartridge 642 through the front opening of multi-cartridge deep slot cell 100, the retaining gate 660, which is biased downward, moves back to the retaining position to engage storage cartridge 643.

Once front storage cartridge 642 is extracted and storage cartridges 643 and 644 are retained from being pushed out of multi-cartridge deep slot cell 100, retaining gate 660 has successfully completed its cartridge retrieval process. In FIG. 8D, retaining gate 660 demonstrates its ability to insert the data storage cartridges into multi-cartridge deep slot cell 100. When accessor 18 begins to insert storage cartridge 642 back into multi-cartridge deep slot cell 100, retaining gate 660 is lifted to its releasing position to allow storage cartridge 642 through the front opening of multi-cartridge deep slot cell 100. Catch 662 of retaining gate 660 interfaces with a rear portion of storage cartridge 642, in particular a beveled surface 663 of catch 662 as shown in FIG. 8D, whereby retaining gate 660 is lifted to its releasing position as shown in FIG. 8B due to storage cartridge 642 being pushed in multi-cartridge deep slot cell 100 by accessor 18. In doing so, storage cartridges 644, 643 are pushed deeper into multi-cartridge deep slot cell 100 by storage cartridge 642 in multi-cartridge deep slot cell 100 by accessor 18. Thus, the accessor is able to provide a force greater than the thrust force TF antiparallel thereto, to overcome the directional biasing of the storage cartridges 644, 643. Upon full insertion of the data storage cartridge into multi-cartridge deep slot cell 100, retaining gate 660 moves to its retaining position to engage storage cartridge 642 as shown in FIG. 8A.

Thus, looking to various embodiments presented herein, access to a storage slot may include the ability to remove a cartridge from a storage slot, the ability to place a cartridge into a storage slot, or combinations thereof.

According to an exemplary embodiment, the storage slots from top to bottom are considered to be in parallel and comprise the same tier. Moreover, the storage slots from front to back, in a particular row, are considered to be in series and comprise sequential tiers.

In one embodiment, one or more data storage cartridges may be added into the library, e.g., at an I/O station 24, 25, whereby the controller of the automated data storage library 10 may then control and/or operate the accessor(s) 18, 28 to transport the cartridge(s) to specific multi-cartridge deep slot cell(s) 100, and place the cartridge(s) therein. Similarly, the controller may operate the accessor(s) to selectively extract,

place and transport data storage cartridges with respect to the single cartridge storage slots **16**, and/or transport inserted or added cartridge(s) to specific single cartridge storage slots **16**.

Now referring to FIG. **9**, a storage system **900** is shown according to one embodiment. Note that some of the elements shown in FIG. **9** may be implemented as hardware and/or software, according to various embodiments. In some approaches, the storage system **900** may be implemented in an automated data storage library such as that shown in FIGS. **1-2**. In other approaches, an automated data storage library such as that shown in FIGS. **1-2** may be a tier of the storage system **900**.

The storage system **900** may include a storage system manager **912** for communicating with a plurality of media on at least one higher storage tier **902** and at least one lower storage tier **906**. The higher storage tier(s) **902** preferably may include one or more random access and/or direct access media **904**, such as hard disks in hard disk drives (HDDs), nonvolatile memory (NVM), solid state memory in solid state drives (SSDs), flash memory, SSD arrays, flash memory arrays, etc., and/or others noted herein or known in the art. The lower storage tier(s) **906** may preferably include one or more lower performing storage media **908**, including sequential access media such as magnetic tape in tape drives and/or optical media, slower accessing HDDs, slower accessing SSDs, etc., and/or others noted herein or known in the art. One or more additional storage tiers **916** may include any combination of storage memory media as desired by a designer of the system **900**. Also, any of the higher storage tiers **902** and/or the lower storage tiers **906** may include some combination of storage devices and/or storage media.

The storage system manager **912** may communicate with the storage media **904**, **908** on the higher storage tier(s) **902** and lower storage tier(s) **906** through a network **910**, such as a storage area network (SAN), as shown in FIG. **9**, or some other suitable network type. The storage system manager **912** may also communicate with one or more host systems (not shown) through a host interface **914**, which may or may not be a part of the storage system manager **912**. The storage system manager **912** and/or any other component of the storage system **900** may be implemented in hardware and/or software, and may make use of a processor (not shown) for executing commands of a type known in the art, such as a central processing unit (CPU), a field programmable gate array (FPGA), an application specific integrated circuit (ASIC), etc. Of course, any arrangement of a storage system may be used, as will be apparent to those of skill in the art upon reading the present description.

In more embodiments, the storage system **900** may include any number of data storage tiers, and may include the same or different data storage media within each storage tier. For example, each data storage tier may include the same type of data storage media, such as HDDs, SSDs, sequential access media (tape in tape drives, optical disk in optical disk drives, etc.), direct access media (CD-ROM, DVD-ROM, etc.), or any combination of data storage media types. In one such configuration, a higher storage tier **902**, may include a majority of SSD storage media for storing data in a higher performing storage environment, and remaining storage tiers, including lower storage tier **906** and additional storage tiers **916** may include any combination of SSDs, HDDs, tape drives, etc., for storing data in a lower performing storage environment. In this way, more frequently accessed data, data having a higher priority, data needing to be accessed more quickly, etc., may be stored to the higher storage tier **902**, while data not having one of

these attributes may be stored to the additional storage tiers **916**, including lower storage tier **906**. Of course, one of skill in the art, upon reading the present descriptions, may devise many other combinations of storage media types to implement into different storage schemes, according to the embodiments presented herein.

According to some embodiments, the storage system (such as **900**) may include logic configured to receive a request to open a data set, logic configured to determine if the requested data set is stored to a lower storage tier **906** of a tiered data storage system **900** in multiple associated portions, logic configured to move each associated portion of the requested data set to a higher storage tier **902** of the tiered data storage system **900**, and logic configured to assemble the requested data set on the higher storage tier **902** of the tiered data storage system **900** from the associated portions. Of course, this logic may be implemented as a method on any device and/or system or as a computer program product, according to various embodiments.

Referring now to FIG. **10**, a system **1000** includes a frame **1002** of an automated data storage library **1004**. As described above, automated libraries are typically used to store cartridges and drives in large arrays to store large amounts of data. Thus, an interior of frame **1002** is illustrated as a tape library in one embodiment, and is depicted as including one or more tape drives **1006**, an area for storing tape cartridges (e.g., multi-cartridge deep slot cells **1008** and single cartridge storage slots **1009**), and a robotic accessor **1010**, among other components which would be apparent to one skilled in the art upon reading the present description (e.g., see FIG. **2** above).

Automated libraries have traditionally operated in environments having ideal temperature and humidity levels within the operational specifications of the data storage media and drives. As such, automated libraries have previously relied on outside air to flow through the library to keep the drives and data storage media cool as drives heat the air during the process of normal operation (e.g., such as reading and writing data to data storage media). However, as mentioned above, this limits the number of environments an automated data storage library can be implemented in. If the air outside the library is not cool or dry enough, exposing the interior of the library thereto may be harmful to the data storage media and/or the drives. One type of automated library which may be susceptible to exposure to environmental conditions, such as, for example, heat and/or humidity, are automated tape libraries containing tape media and tape drives.

System **1000** of FIG. **10** further includes an optional environmental conditioning unit **1012** associated with, preferably coupled to the frame **1002**. The environmental conditioning unit **1012** may be integrated with and coupled to the frame **1002**. For the purposes of the present disclosure, it is to be understood that an environmental conditioning unit may be any device which conditions the air and/or the surrounding environment and is able to change the environmental conditions. The environmental conditions may include (but are not limited to) temperature, humidity, ionization, pressure, etc. In one embodiment, the environmental conditioning unit may be an air-conditioning unit. In other embodiments the environmental conditioning unit may be a thermoelectric heater, a thermoelectric cooler, an electric heater, a liquid cooler, an air conditioner, a heat pump, an evaporate cooler, an ionizer, a de-ionizer, a humidifier, a dehumidifier, one or more fans, etc. An environmental conditioning unit in accordance with one embodiment of the present disclosure may increase or decrease the temperature,

humidity, pressure, etc. The environmental conditioning unit **1012** may be coupled to an upper surface **1014** (e.g., the roof) of the frame **1002** as shown in FIG. 1B and FIG. 10. The environmental conditioning unit **1012** preferably operates without negatively affecting the operating conditions in the frame **1002**. However, an environmental conditioning unit may be functionally associated with the frame **1002** by positioning the environmental conditioning unit elsewhere and using ducts to route the air to the interior of the frame **1002**, coupling the environmental conditioning unit to a side of the frame **1002**, coupling the environmental conditioning unit to a bottom of the frame **1002** (underneath the frame **1002**), etc., depending on the desired approach.

The environmental conditioning unit **1012** is preferably configured such that it may regulate the relative conditions (e.g., temperature, humidity, pressure, ionization, contaminant presence via filtering, etc.) inside the frame **1002**. Thus, according to different approaches, the environmental conditioning unit may be able to reduce the temperature in the interior of the frame **1002** and/or reduce the relative humidity of the interior of the frame **1002**, depending on the type of environmental conditioning unit **1012** employed. The environmental conditioning unit **1012** is preferably configured to turn on and off as desired to maintain a selected temperature, humidity and/or other conditions in the interior of the frame **1002**. Alternatively, the environmental conditioning unit may have a fan and the fan can be left always on to keep air circulating within the interior of the frame. In one embodiment, the environmental conditioning unit may be an air conditioning unit and the fan may be continuously on and the condenser may turn on and off to maintain a selected temperature and/or humidity in the interior of the frame **1002**.

As would be appreciated by one skilled in the art, the environmental conditioning unit **1012** may be an air conditioning unit and may be able to adjust the relative temperature and/or humidity of the interior of the frame **1002** in a conventional manner. Cold air may flow into the interior of the frame **1002** via an inlet air duct **1030** which may connect the environmental conditioning unit **1012** to the interior of the frame **1002**, and form an inlet **1035** in the upper surface **1014** of the frame **1002**. Specifically, an inlet air duct **1030** may direct the air cooled by the environmental conditioning unit **1012** into the interior of the frame **1002**, e.g., where the majority of the data storage media may be stored. As a result, air flow is created from the environmental conditioning unit **1012** to the interior of the frame **1002**, as indicated by arrows **1024**. This air flow may be induced by a fan included in the environmental conditioning unit **1012** and/or by using the fans in the one or more tape drives **1006**, as will be described in further detail below.

Once in the interior of the frame **1002**, the air flow may extend past the multi-cartridge deep slot cells **1008** and single cartridge storage slots **1009**, eventually being carried past and/or through the one or more tape drives **1006**. Thus, the air being cycled through the environmental conditioning unit transfers heat from the interior of the frame **1002** and the tape drives **1006**. A baffle or baffles **1026** are preferably configured to isolate hot air produced by (e.g., exiting) the tape drives **1006** from the area for storing tape cartridges. In other words, a baffle or baffles **1026** are preferably configured to create hot and cold air separation in the interior of the frame **1002**. As mentioned above, magnetic tape and other magnetic media may degrade when exposed to undesirable (e.g., hot, humid, etc.) conditions. Thus, it is preferred to inhibit and/or prevent the heat produced by the tape drives **1006** from returning to the area for storing tape cartridges.

The air flow is preferably directed through the gaps in the vertical baffle, allowing the conditioned air to flow through each of the tape drives **1006**. The gaps in the vertical baffle may also be used by the robotic accessor **1010** to provide tape cartridges to the tape drives **1006**. Moreover, the horizontal baffle is preferably used to prevent air from flowing to the multi-cartridge deep slot cells **1008** once it has passed through the tape drives **1006**. The air exiting the tape drives is hot (e.g., at least hotter than when it left the environmental conditioning unit **1012**), and may negatively affect exposed magnetic tape. Thus, air exiting the tape drives **1006** is preferably directed back to the environmental conditioning unit **1012** to be conditioned (cooled, dehumidified, filtered, etc.) for further use as would be appreciated by one skilled in the art upon reading the present description. Although the air flow is preferably directed from the environmental conditioning unit **1012** to the interior of the frame **1002**, and from the interior of the frame **1002** back to the environmental conditioning unit **1012**, the particular path that the air flow is shown as extending along in the present embodiment by arrows **1024** is in no way intended to limit the disclosure or the invention.

With continued reference to FIG. 10, system **1000** may include an enclosure **1020** for the environmental conditioning unit **1012**. An additional fan **1040** may be included in the enclosure **1020** for passing ambient air over external components of the environmental conditioning unit **1012** to further promote heating, cooling and/or conditioning of the air. Moreover, the enclosure **1020** may include an opening, a baffle or baffles, etc. to direct ambient air exterior to the library **1004** toward an inlet **1022** of the environmental conditioning unit **1012**.

In one embodiment, any vents, voids, seams, etc. in the frame **1002** of the library **1004**, other than inlet **1035** and an outlet **1032** in an upper surface **1014** of the frame **1002**, are preferably sealed such that air from outside the frame **1002** is restricted and/or impeded from entering the interior thereof. This may effectively seal the frame **1002** of the automated data storage library **1004** such that the air flow circulating through the environmental conditioning unit **1012** is the only air moving into and out of the interior of the frame **1002**. As a result, tape drives **1006**, magnetic tape media stored in the library **1004**, etc., or other components in the frame **1002** may be isolated from the environment external of the frame **1002**/library **1004** and any unfavorable conditions which may be associated therewith. The frame **1002** may be sealed using any processes which would be apparent to one skilled in the art upon reading the present description, e.g., including but not limited to inserting foam, implementing insulating seals, etc. New frames may be built without any vents, voids, seams, etc. The housing and panels enclosing the frame **1002** may also be insulated to prevent or inhibit unconditioned air from entering the frame **1002**.

The frame **1002** may also include one or more environmental sensors **1050** exterior to the library **1004** and may also include one or more sensors **1055** exterior to the library **1004** but inside the enclosure **1020** of the environmental conditioning unit **1012**. In one embodiment the sensors **1055** may be located in front of inlet **1022** of the environmental conditioning unit **1012**. The environmental sensors **1050**, **1055** may be any sensor appropriate for determining the environmental conditions at the sensor location, such as one or more temperature sensors, one or more humidity sensors, one or more pressure sensors, etc. The one or more environmental sensors **1050**, **1055** may be in communication with environmental conditioning unit **1012** and/or a library controller, such as library controller **400** shown and

described with respect to FIG. 4. The one or more signals provided by the environmental sensors 1050, 1055 may be utilized to control (e.g., adjust) the output and operation of the environmental conditioning unit 1012.

System 1000 illustrated in FIG. 10 may further comprise one or more environmental sensors 1028 disposed within the interior of the library 1002. The environmental sensor(s) may be any appropriate sensor for determining the environmental conditions within the frame 1002, such as, for example, one or more temperature sensors, one or more humidity sensors, one or more pressure sensors, etc. The one or more environmental sensors 1028 may be in communication with environmental conditioning unit 1012 and/or a library controller, such as controller 400 shown and described with respect to FIG. 4. As such, the signal provided by the one or more environmental sensors 1028 may be utilized to control (e.g., adjust) the output and operation of the environmental conditioning unit 1012.

Although the embodiment illustrated in FIG. 10 includes a single frame 1002 and a single environmental conditioning unit 1012, other embodiments may include additional frames and/or environmental conditioning units.

While a data storage library having an integrated environmental conditioning unit advantageously controls the environmental conditions within the library, some challenges may exist when components within such a data storage library need to be serviced or replaced. As noted above, many data centers are now maintained at higher temperatures and higher humidity levels to reduce the costs relating to cooling the data center. For this reason, environmental conditions of the data center may be substantially different from those within a data storage library, particularly a data storage library having an environmental conditioning unit. As such, a component (such as a data storage cartridge) that is moved abruptly from the warm, humid environment of the data center, for example, to the cool, dry environment of the data storage library may develop condensation on surfaces thereof. Additionally, moving components (such as a data storage cartridge) from the cool, less humid environment of the data storage library to the warmer, more humid data center may also develop condensation on surfaces. Moisture build-up on surfaces of sensitive components such as data storage cartridges and tape drives is undesirable, as moisture may lead to failure of the components and/or data loss. Tape cartridges and magnetic tape media may be susceptible to the formation of condensation which may negatively impact the performance of a tape library.

Thus, in accordance with aspects of the present disclosure, one or more media acclimation devices may be associated with a data storage library so as to gradually acclimate components (e.g., data storage cartridges) that are moved from a first environment (e.g., a hot and humid data center) into a second environment (e.g., a cool and dry data storage library), in order to inhibit and/or avoid undesirable effects (e.g., the formation and/or accumulation of condensation and moisture). Similarly, the one or more media acclimation devices may also acclimate the components to be moved from the second environment (e.g., a cool and dry data storage library) into the first environment (e.g., a hot and humid data center). To gradually change the environment within the media acclimation device(s), one or more media acclimation devices may be associated with and/or incorporate one or more environmental control devices, such as an electric heater, a thermoelectric heater, a thermoelectric cooler, a liquid heater, a liquid cooler, an air conditioner, a heat pump, an evaporative cooler, an ionizer, a deionizer, a

humidifier, a dehumidifier, one or more fans, a filter, or any known environmental device, and combinations thereof that may change environmental conditions. Herein, a library environmental conditioning unit may serve as the environmental control device. For example, a library environmental conditioning unit may be the environmental control device for the media acclimation device and the conditioned air from the environmental conditioning unit may be delivered to the media acclimation device in a controlled fashion, as will be described.

The media acclimation device may take many forms and in some embodiments may comprise a housing or enclosure that insulates, separates and/or isolates the interior environment of the media acclimation device from the interior of the data storage library and/or from the exterior of the data storage library. In some embodiments the media acclimation device may have one or more access ports or openings for receiving data storage tapes, and the one or more access ports or openings may have one or more environmental barriers (e.g., a door, hatch, cover, air curtain, hanging slots or flaps, split membrane, separable membrane or slot that opens when a cartridge is inserted or removed, or any other method of providing an environmental barrier at an opening). In embodiments, the acclimation device may include one or more modified I/O stations, data storage cartridge slots, deep slot storage cells, modified data storage drive bays and/or modified assessors.

In one aspect of the present disclosure, the media acclimation device comprises one or more storage slots or locations for receipt of one or more data storage cartridges. The media acclimation device may include individual storage slots, with one or more environmental control devices, e.g. thermoelectric elements, associated with, located in or around one or more storage slots. Alternatively, the media acclimation device may comprise a group of storage slots, with one or more environmental devices associated with, located on and/or around the group of storage slots. The one or more storage slots may be inside an enclosure to help maintain the environmental conditions. In addition, the one or more storage slots may have a flap or door that helps maintain the environment inside the slot. For example, the deep storage slot cell 100 in FIGS. 7A and 7B may be modified to include or form a media acclimation device which may contain one or more slots or locations for holding a plurality of data storage cartridges much like the deep storage slot cell described with respect to FIGS. 7A and 7B. The media acclimation device may comprise the entire modified deep storage slot cell or a portion thereof.

The modified deep storage slot cell and/or single storage slots forming or including the media acclimation device may be constructed to fit into an existing slot of a data storage library. In one embodiment the deep storage slot cell 100 and/or single storage slots 16 may be modified to have a door to act as and form a barrier to isolate the media acclimation device from the interior of the data storage library, and/or from the exterior of the data storage library. In another embodiment, the deep storage slot cell and/or single storage slots may be modified to form a media acclimation device that includes one or more environmental control devices associated with, located in or around the media acclimation device to change the environmental conditions in the media acclimation device. Alternatively or additionally, the modified deep slot storage cell and/or single storage slot(s) having or forming the media acclimation device may have one or more environmental sensors associated with, located within, around or exterior to the media acclimation device to monitor environmental conditions

(e.g., temperature, humidity, etc.) within the media acclimation device and outside the media acclimation device. The one or more environmental sensors may be in communication with an environmental control device and/or a library controller, such as controller **400** shown and described with respect to FIG. **4**. The communication of the one or more environmental sensors may be utilized to control (e.g., adjust) the output and operation of the environmental control device. Another example of a media acclimation device comprising one or more storage slots is a magazine. A magazine is a removable enclosure that contains one or more storage slots. Storage slot as used herein refers to a physical location, either fixed or removable, for storing or holding a cartridge.

In one example, FIG. **11** illustrates a library frame **2000**, wherein library frame **2000** has a front access door **2004** that is normally closed. Library frame **2000** is similar (but not identical) to library frame **10** described above with respect to FIG. **2**. Front access door **2004** comprises an upper I/O station **2006** and lower I/O station **2007**, which enable data storage cartridges to be imported (e.g., inserted) into one or more storage slots within the upper I/O station **2006** and/or the lower I/O station **2007** by an operator for eventual retrieval by an interior accessor, much like the upper I/O station **24** and lower I/O station **25** described with respect to FIG. **2**. However, in one embodiment of the present disclosure, at least a portion of at least one of I/O stations **2006**, **2007** comprises a media acclimation device **2012** as illustrated in FIG. **15**. In one embodiment, one or both of I/O stations **2006**, **2007** may have a door **2008** on their respective exterior-facing, front sides so as to maintain the environment conditions within the I/O stations **2006**, **2007**. Door **2008** may help control access to the media cartridges in the I/O stations and to allow the I/O station to be locked, and may be specifically designed to act as an environmental barrier. For example, door **2008** may be insulated and may provide a seal when closed. Furthermore, one or more of I/O stations **2006**, **2007** may also comprise at least one second door **2011** on an interior-facing side thereof, as illustrated in FIG. **15**. Accordingly, the one or more exterior doors **2008** and one or more interior doors **2011** may help isolate the media acclimation device **2012** from the interior and exterior of the data storage library (the library frame) and may help maintain the environmental conditions inside the I/O stations **2006**, **2007**, as will be described further below.

Either one or both of the exterior door **2008** and the interior door **2011** may comprise an electric door controlled by a library controller, such as controller **400** shown and described with respect to FIG. **4**. Alternatively, either or both of the exterior door **2008** and the interior door **2011** may comprise a mechanical door, which may be controlled (i.e., opened or closed) by certain movements of a robot accessor and/or by the manual removal of a data storage cartridge stored within I/O stations **2006**, **2007**. Additionally, or alternatively, the exterior door **2008** and/or interior door **2011** may be manually moved by an operator or technician. Additionally, or alternatively, the exterior door **2008** and/or interior door **2011** may be moved by one or more electro mechanical devices (e.g., motors, actuators, etc.). The electro mechanical devices may be controlled by a library controller, such as controller **400** shown and described with respect to FIG. **4**. Either one or both of the exterior door **2008** and/or interior door **2011** may comprise a locking mechanism that prevents the door from being opened until the environmental conditions on one side of the door are within a range of the environmental conditions on the other side of the door. The locking mechanism may be controlled

by a library controller, such as controller **400** shown and described with respect to FIG. **4**.

One or more environmental sensors **2010** may also be associated with, disposed on or near library frame **2000**, in this embodiment, preferably the exterior of the library frame, so as to monitor the environmental conditions (such as, for example, temperature, humidity, etc.) outside of the data storage library (i.e., within the data center). The environmental sensor(s) **2010** may be in communication with a library controller, such as controller **400** shown and described with respect to FIG. **4**. One or more environmental sensors may also be associated with, positioned in and/or near the media acclimation device formed by at least a portion of the I/O stations **2006**, **2007** to monitor the environmental conditions (e.g., temperature, humidity, etc.) inside the media acclimation chamber **2012**. The one or more environmental sensors associated with, positioned inside, and/or near the media acclimation device **2012** also may be in communication with the library controller, such as controller **400** shown and described in FIG. **4**. The communication of any or all of the environmental sensors may be utilized to control (e.g., adjust) the output and operation of the environmental control device. In another example, the I/O stations **2006**, **2007** may comprise magazines and may not have exterior doors **2008**. The magazines may comprise a locking mechanism that prevents the magazine from being removed until the environmental conditions on the inside of the magazine are within a range of the environmental conditions outside of the data storage library. The locking mechanism may be controlled by a library controller, such as controller **400** shown and described with respect to FIG. **4**.

In one embodiment utilizing at least a portion of I/O stations **2006**, **2007** as a media acclimation device **2012**, the environmental conditions within the portion(s) of I/O stations **2006**, **2007** may acclimate passively. That is, when it is desirable to transport one or more data storage cartridges from outside the data storage library—e.g., in the data center—to the interior of the data storage library, the exterior door **2008** of one or both of I/O stations **2006**, **2007** may be opened (either partially or fully), while the interior door(s) **2011** may remain closed. Due to exterior door **2008** being opened, ambient air from the exterior environment of the data storage library naturally enters the exposed portions of I/O stations **2006**, **2007**. Accordingly, depending upon how long the exterior door **2008** is opened as well as other factors, the respective storage slots of I/O stations **2006**, **2007** acclimate toward and may reach the environmental conditions of the space surrounding the data storage library. When the conditions in the I/O stations **2006**, **2007** are appropriate or met a threshold (e.g., approximate or are the same as the environmental conditions in the data center), the data storage cartridges are placed in the I/O stations **2006**, **2007** for eventual placement into the data storage library. Next, exterior door **2008** may be closed (and the interior door **2011** may remain closed or may be partially opened), and the conditions within the respective storage slots of I/O stations **2006**, **2007** may gradually change to be closer to the interior environmental conditions of the data storage library simply through the conductive and/or convective heat transfer to the I/O stations **2006**, **2007**. This gradual change (or acclimation) allows the inserted data storage cartridge to slowly ramp down or up in temperature, humidity, and/or other environmental conditions, which may inhibit and/or avoid condensation from forming and/or accumulating on the data storage cartridge(s) due to abrupt changes in temperature and humidity. When the data storage cartridge(s) are properly acclimatized, the interior door **2011** of the I/O

stations **2006**, **2007** may be opened, and the data storage cartridge(s) may be accessed by the accessor for functional use within the data storage library.

It is also to be understood that the present embodiment also provides for media acclimatization in the reverse direction. That is, when one or more data storage cartridges are to be removed from the data storage library, the at least a portion of the I/O stations which serves as media acclimation device **2012** is conditioned to approximate the conditions of the interior of the library (e.g., at the environmental conditions of the tape cartridges). This may require the interior door **2011** of the I/O stations **2006**, **2007** to remain open for a predetermined period of time (or until a predetermined environmental condition is sensed by one or more environmental sensors associated with and which detect the environmental conditions inside the media acclimation device) so as to allow the slots within I/O stations **2006**, **2007** to acclimatize to the environmental conditions within the interior of the data storage library. After the predetermined period of time has passed (or an environmental condition has been reached or nearly reached), the accessor may place the data storage cartridges inside the media acclimation device **2012** formed in at least a portion of the I/O stations **2006**, **2007**, the interior door **2011** may close, and exterior door(s) **2008** may remain closed (or may be partially opened) such that the environmental conditions within the slots of the I/O stations **2006**, **2007** slowly ramp toward the exterior environmental conditions. When the data storage cartridge(s) are properly acclimatized, the exterior door(s) **2008** of the I/O stations **2006**, **2007** may be opened, and the data storage cartridge(s) may be removed by a user.

In one embodiment, the exterior doors **2008** may have vents **2009** in communication with the interior of the media acclimation device and the exterior of the data storage library that may be movable, preferably between open and closed positions. The vents in the exterior door **2008** may be operable to permit air from the exterior of the library to more easily infiltrate into the media acclimation device **2012** to adjust the conditions inside the media acclimation device **2012**. While the vents **2009** are described and depicted as being on the exterior door **2008**, it will be appreciated that the vents may be in other locations to be in communication with the interior of the media acclimation device **2012** and the environment exterior to the library. The vents **2009** may be manually operable by an operator or technician, operable by a library controller, and/or operable by the accessor. In the process where a data storage cartridge from inside the library is being gradually acclimatized to the conditions outside the library, after the data storage cartridge has been placed in the media acclimation device **2012** formed by at least a portion of the I/O station **2006**, **2007**, the interior door may be closed, and the vents **2009** may be opened so that the conditions in the media acclimation device slowly adjust to the exterior conditions of the library which may inhibit or prevent the formation of condensation or other adverse conditions.

It will be appreciated that the vents **2009** may be controlled and operated immediately upon closing interior door **2011** to the media acclimation device **2012**, after a predetermined amount of time after the interior door **2011** is closed, and/or in response to the conditions inside the media acclimation device **2012** reaching equilibrium but not necessarily meeting or within appropriate range of the environmental conditions outside the library. It should further be appreciated that the environmental sensors associated with and for measuring conditions in the media acclimation device **2012**, inside the library, and exterior to the library

may be utilized to determine when and if the vents **2009** should be utilized and to what degree.

In accordance with another aspect of the disclosure, one of I/O stations **2006**, **2007** may be utilized for transferring data storage cartridges into the data storage library (import), while the other may be utilized for transporting data storage cartridges from the data storage library (export). In this way, one of I/O stations **2006**, **2007** may be initially prepared for inserting data storage cartridges therein, without the need to ramp environmental conditions toward the external (or ambient) conditions outside of the data storage library. Likewise, the other of I/O stations **2006**, **2007** may be initially prepared for exporting one or more data storage cartridges by the internal accessor, thereby avoiding the need to ramp the environmental conditions within the other I/O station **2006**, **2007** toward the internal conditions of the data storage library. In one embodiment, in order to optimize the efficiency of import/export with the acclimation process, the I/O station that was used for import becomes an export I/O station after it has been acclimated to the inside environment of the library. Likewise, the I/O station that was used for export becomes an import I/O station after it has been acclimated to the exterior environment of the library. This way, an additional acclimation step is avoided by not having to return the environmental state of the I/O station after an import or export operation is completed.

In an alternative embodiment utilizing at least a portion of I/O stations **2006**, **2007** as a media acclimation device **2012**, the environmental conditions within the portion(s) of I/O stations **2006**, **2007** acting as the media acclimation device may be acclimated actively. That is, one or more fans (not shown) may be incorporated into the I/O stations **2006**, **2007** or adjacent portions of the library frame **2000** so as to move air either from the ambient environment outside of the library frame **2000** or the conditioned environment within the library frame **2000**. The one or more fans may be controlled to move air into the portions of the I/O stations **2006**, **2007** being utilized as a media acclimation device **2012** to gradually condition (e.g., warm, cool, humidify, dehumidify, pressurize, depressurize, ionize, deionize, etc.) its interior environment. The movement of air into these portions of the I/O stations **2006**, **2007** that forms the media acclimation device **2012** may be done as a preparation step (i.e., prior to insertion of the data storage cartridge(s)) or as an active part of acclimating the environmental conditions of the data storage cartridge. The embodiment may include two or more fans, with a first fan (or group of fans) operative to move exterior ambient air into the I/O stations **2006**, **2007**, and a second fan (or group of fans) operative to move interior conditioned air into the I/O stations **2006**, **2007**. Alternatively, a single fan for each of I/O stations **2006**, **2007** could be used for both actions simply by changing the fan's direction of rotation. Alternatively, instead of, or in addition to, a fan or fans actively acclimating I/O stations **2006**, **2007**, one or more other environmental control devices, e.g., thermoelectric devices, could be used to heat and cool the air inside the media acclimation device formed as at least a portion of the one or more of I/O stations **2006**, **2007**. In fact, any known environmental device, such as a thermoelectric heater, a thermoelectric cooler, an electric heater, a liquid heater, a liquid cooler, an air conditioner, a heat pump, an evaporative cooler, an ionizer, a de-ionizer, a humidifier, a dehumidifier, one or more fans, etc. or any combination thereof, may be utilized. The embodiment utilizing the environmental control devices and/or fans may also utilize the vents that communicate the interior of the media acclimation device **2012** with the exterior of the

library and/or the conditioned interior of the library. Another example of an I/O station may comprise a magazine (not shown). A magazine is a removable enclosure that contains one or more storage slots. Herein, I/O station refers to a structure, enclosure, and/or assembly containing storage slots that allows data storage cartridges to be imported (e.g., inserted) into the library, or exported (e.g., removed) from the library, without disrupting host operation and/or without opening a main door to the library. A magazine may provide an environmental barrier for the I/O station (e.g., if an exterior wall of the magazine is adjacent to the exterior of the library).

Next, referring to FIG. 12, an alternative embodiment of a media acclimation device **3000** is illustrated. Unlike the media acclimation device **2012** that may be associated with and/or integral to at least a portion of the I/O stations **2006**, **2007** described above with respect to FIG. 11, media acclimation device **3000** has been modified to fit into an existing data storage drive bay of a library frame, similar to the data storage drives **15** shown in FIG. 2. As media acclimation device **3000** is configured to fit into an existing data storage drive bay, the outer construction of media acclimation device **3000** is substantially similar to that of a conventional data storage drive, such as data storage drive **15**. Furthermore, like a conventional data storage drive, media acclimation device **3000** may receive some or all of its power (if necessary) from a hot-swap drive power connector, which provides power to the media acclimation device **3000** via a connection between the data storage drive bay and the media acclimation device.

Media acclimation device **3000** in one aspect is configured to condition the air around one or more data storage cartridges located within the media acclimation device **3000** through the use of a conduit **3004**, which provides a connection between the ambient air outside of the data storage library and the interior of media acclimation device **3000**. The conduit **3004** may extend toward an opening, baffle, vent, etc. located at the rear of the data storage library, which allows for the selective entry of ambient air from outside the library into the media acclimation device **3000**. Additionally or alternatively, the system may use one or more of the environmental devices associated with and/or integrated into the media acclimation device **3000**. For example, media acclimation device **3000** may comprise one or more thermoelectric devices that could be used to heat and cool the air inside media acclimation device **3000**. Alternatively, any known environmental device, such as an electric heater, a liquid heater, a liquid cooler, an air conditioner, a heat pump, an evaporative cooler, an ionizer, a deionizer, a humidifier, a dehumidifier, one or more fans, etc., or any combination thereof, may be utilized. Media acclimation device **3000** may have an interior configuration and provide for loading of data storage cartridges similar to deep storage slot cell **100** shown and described with respect to FIGS. 7A-7B. Furthermore, media acclimation device **3000** may comprise one or more environmental sensors **3006** associated with, and/or disposed in an interior portion of media acclimation device **3000**. The one or more environmental sensors **3006** (e.g., temperature sensor(s), humidity sensor(s), etc.) may be configured to sense the internal environmental conditions of the media acclimation device **3000**. The environmental sensor(s) **3006** may be in communication with a library controller, such as controller **400** shown and described with respect to FIG. 4. The communication of any one or all of the environmental sensors may be utilized to control (e.g., adjust) the output and operation of the environmental control device.

In one embodiment, media acclimation device **3000** may contain and acclimate multiple data storage cartridges at the same time. This may be accomplished through deep storage slot technology, similar to that shown and described with respect to FIGS. 7A-7B above, or through a motorized cartridge movement and stacking system, or through some other method. Deep storage slot technology may comprise a spring or other biasing device within the media acclimation device **3000** which provides a biasing force in the opposite direction of data storage cartridge insertion. Multiple data storage cartridges may be inserted and removed without the aid of motors, gravity, etc., due to the biasing force of the spring. Motorized cartridge movement technology may comprise a motorized belt system or similar motorized conveyance, wherein a data storage cartridge may be inserted into one end of the media acclimation device and transported in the direction of the other end of the media acclimation device for eventual removal. Additionally and/or alternatively, a motorized stacking system may be employed, wherein one or more motorized devices may be capable of receiving the data storage cartridges and creating a plurality of stacked rows and/or columns of data storage cartridges within the media acclimation device **3000**. Furthermore, the media acclimation device **3000** may be sized to include multiple deep storage slots, multiple belts/conveyors, etc. For instance, instead of only a single row of data storage cartridges stored within the media acclimation device **3000**, multiple (e.g., 2, 3, 4, etc.) stored rows may be possible.

In one embodiment, data storage cartridges are inserted by an operator at the conduit **3004** of media acclimation device **3000**, and they may be removed by a library robot accessor at the front opening portion **3003** of media acclimation device **3000**. In another embodiment, data storage cartridges may be inserted by the library robot accessor at the front opening portion **3003** of media acclimation device **3000** and may be removed by an operator at the conduit **3004** of media acclimation device **3000**. The conduit **3004** may be configured to be accessible by the operator via an external access port on the data storage library such that a primary access door to the data storage library does not need to be opened for insertion or removal of data storage cartridges. In another embodiment, data storage cartridges may be inserted by the library robot accessor at the front opening portion **3003** of media acclimation device **3000** and may also be removed by the library robot accessor at the front opening portion **3003** of media acclimation device **3000**. In still another embodiment, data media cartridges may be inserted by an operator at the conduit **3004** of media acclimation device **3000** and may be removed by an operator at the conduit **3004** of media acclimation device **3000**.

Each of front opening portion **3003** and the conduit **3004** may comprise an environmental barrier to inhibit and/or prevent the entrance and/or escape of air. For example, a door **3008** may be present adjacent to front opening portion **3003**, while a door **3009** may be present adjacent an opening of conduit **3004**. The environmental barrier (e.g., doors **3008**, **3009**) may comprise a door, hatch, cover, air curtain, hanging slots or flaps, split membrane, separable membrane, a slot that opens when a cartridge is inserted or removed, or any other method of providing an environmental barrier or seal at an opening to resist, impede, and/or block the intrusion of air into the interior of the media acclimation device **3000**. Both doors **3008**, **3009** may be movable so as to provide access via an accessor and/or via an operator (e.g., a cartridge moving into or out of the door may cause the environmental seal to be broken while the cartridge is

moving into or out of the media acclimation device **3003**). The doors **3008**, **3009** may be automatically movable (e.g., via movements of the accessor or through an electro-mechanical device) and/or manually movable by an operator (e.g., if the door is hinged, sliding or otherwise independently operated from a cartridge moving through the door). In an embodiment where data storage cartridge(s) are inserted into the media acclimation device **3000** via the conduit **3004**, the door or barrier blocking the rear opening portion may be opened to allow for insertion of the one or more data storage cartridges. The door or barrier may then be closed such that the interior cavity of media acclimation device **3000** may be insulated, separated and/or isolated from both the exterior and interior environments of the data storage library. The environmental control device (or devices) associated with and/or incorporated into the media acclimation device **3000** may then operate to gradually ramp the environmental conditions within the media acclimation device **3000** from the exterior environmental conditions to the interior environmental conditions. In this way, the data storage cartridge(s) within the media acclimation device **3000** gradually acclimatize to the conditions within the data storage library, which may inhibit and/or avoid the formation or accumulation of condensation (or any other undesirable effect that may be caused by changing environments) on any component of the data storage cartridge(s).

As noted above, data storage cartridges may be inserted by the library accessor at the front opening portion **3003** of media acclimation device **3000** and may also be removed by the library accessor at the front opening portion **3003** of media acclimation device **3000**. In such an instance, the operator would provide the data storage cartridge(s) at an accessible location (such as an I/O station), and a library accessor would retrieve the cartridge(s) for acclimation and insert them within the media acclimation device **3000**. The library accessor would preferably operate at relatively high speeds so as to timely retrieve the data storage cartridge(s) and insert them within the controlled environment of the media acclimation device **3000** so as to inhibit and/or avoid any formation or accumulation of condensation on the data storage cartridge(s) during transport. Alternatively, the accessor may be insulated or may contain an environmental control device (as will be discussed) to help prevent undesirable environmental conditions from affecting the data storage cartridge during transport.

Next, referring to FIG. **13**, another embodiment of a media acclimation device **4000** is illustrated. Media acclimation device **4000**, like media acclimation device **3000** described above with respect to FIG. **12**, may be constructed so as to fit into an existing data storage drive bay of a data storage library in a fashion similar to that of a conventional data storage drive, such as data storage drive **15** shown in FIG. **2**. Also, like a conventional data storage drive, media acclimation device **4000** may receive some or all of its power (if required) from a hot-swap drive connector.

Media acclimation device **4000** may be configured to condition the air around one or more data storage cartridges disposed therein through the use of one or more of environmental control devices, such as a thermoelectric heater, a thermoelectric cooler, an electric heater, a liquid heater, a liquid cooler, an air conditioner, a heat pump, an evaporative cooler, an ionizer, a deionizer, a humidifier, a dehumidifier, one or more fans, or any combination thereof. Additionally and/or alternatively, media acclimation device **4000** may receive conditioned air from an associated external environmental control component **4001** (e.g., an environmental conditioner such as, for example, an air conditioner or

evaporative cooler) through a supply duct **4005**. A return duct **4006** may provide a return path for the environmentally conditioned air. However, it is to be understood that return duct **4006** may be omitted from the present embodiment. Furthermore, media acclimation device **4000** may be associated with and/or comprise one or more environmental sensors **4008** disposed within and/or associated with an interior portion thereof. The one or more environmental sensors **4008** (e.g., temperature sensor(s), humidity sensor(s), etc.) may be configured to sense the internal environmental conditions of the media acclimation device **4000**. Additionally, or alternatively, optional environmental sensors may be utilized to sense and/or measure the environmental conditions within the interior and/or exterior of data storage library. The environmental sensor(s) **4008** may be in communication with external environmental control component **4001** and/or a library controller, such as controller **400** shown and described with respect to FIG. **4**. The communication of the one or more environmental sensors may be utilized to control (e.g., adjust) the output and operation of the environmental control device (e.g., environmental control component **4001**, controllable dampers, controllable baffles, etc.).

One or more of supply duct **4005** and return duct **4006** may comprise a damper or baffle to enable the duct to be opened and/or closed. The damper(s) or baffle(s) may be controlled so as to gradually move conditioned air to/from media acclimation device **4000**. One respective end of each of supply duct **4005** and return duct **4006** may be connected to the media acclimation device **4000** so as to communicate with an interior portion of media acclimation device **4000**, while the other end of supply duct **4005** and return duct **4006** may be coupled to an external environmental control component **4001**, such as environmental conditioning unit **1012** shown and described with respect to FIG. **10**, which may be, for example, an air conditioning unit. In this way, conditioned air may be provided through duct **4005** to acclimate one or more data storage cartridges placed therein.

In one aspect of the embodiment, media acclimation device **4000** may contain multiple data storage cartridges at the same time. This may be accomplished through deep storage slot technology or through a motorized cartridge movement and stacking system or through some other method, as described above with respect to FIG. **12**.

In one aspect of the embodiment, cartridges are inserted by an operator at a rear opening portion **4004** of media acclimation device **4000**, and they may be removed by a library robot accessor at the front opening portion **4003** of media acclimation device **4000**. In another embodiment, data storage cartridges may be inserted by the library robot accessor at the front opening portion **4003** of media acclimation device **4000** and may be removed by an operator at the rear opening portion **4004** of media acclimation device **4000**. The rear opening portion **4004** may be configured to be accessible by the operator via an external access port, panel and/or door on the data storage library such that a primary access door to the data storage library (which is typically much larger than the access port) does not need to be opened for insertion or removal of data storage cartridges. In at least one embodiment supply duct **4005** and/or return duct **4006** preferably does not interfere with access to the rear opening portion **4004**.

In another embodiment, data storage cartridges may be inserted by the library robot accessor at the front opening portion **4003** of media acclimation device **4000** and may also be removed by the library robot accessor at the front opening portion **4003** of media acclimation device **4000**. In

still another embodiment, data storage cartridges may be inserted by an operator at the rear opening portion **4004** of media acclimation device **4000** and may be removed by an operator at the rear opening portion **4004** of media acclimation device **4000**.

Front opening portion **4003** and rear opening portion **4004** may comprise an environmental barrier to prevent the entrance and/or escape of air. For example, front opening portion **4003** may comprise a door **4010**, which is capable of moving so as to enable access to the interior of media acclimation device **4000**. While not shown, rear opening portion **4004** may comprise a similar environmental barrier. If present, the environmental barrier of rear opening portion **4004** and/or front opening portion **4003** may comprise a door, hatch, cover, air curtain, hanging slots or flaps, split membrane, separable membrane, a slot that opens when a cartridge is inserted or removed, or any other method of providing an environmental barrier or seal at an opening to resist, impede, and/or block air from intruding into the interior of the media acclimation device **4000**. In an embodiment where data storage cartridge(s) are inserted into the media acclimation device **4000** via the rear opening portion **4004**, the door or barrier blocking the rear opening portion may be opened to allow for insertion of the one or more data storage cartridges. The door or barrier may then be closed such that the interior cavity of media acclimation device **4000** may be insulated, separated, and/or isolated from both the exterior and interior environments of the data storage library. Conditioned air from an associated external environmental control component **4001** (e.g., an environmental conditioning unit, such as, for example, an air conditioner or evaporative cooler) may then be provided through a supply duct **4005** into the media acclimation device **4000** to gradually ramp the environmental conditions within the media acclimation device **4000** from the exterior environmental conditions to the interior environmental conditions. In this way, the data storage cartridge(s) within the media acclimation device **4000** gradually acclimatize to the conditions within the data storage library, which may inhibit and/or avoid the formation or accumulation of condensation (or any other undesirable effect that may be caused by changing environments) on any component of the data storage cartridge(s).

Next, referring to FIG. **14**, another alternative embodiment of a media acclimation device **5000** is illustrated. Media acclimation device **5000**, like media acclimation devices **3000**, **4000** described above with respect to FIG. **12** and FIG. **13**, respectively, may be constructed so as to fit into an existing data storage drive bay of a data storage library in a fashion similar to that of a conventional data storage drive, such as data storage drive **15** shown in FIG. **2**. Also, like a conventional data storage drive, media acclimation device **5000** may receive some or all of its power (if required) from a hot-swap drive connector.

Media acclimation device **5000** is configured to condition the air around one or more data storage cartridges disposed therein through the use of one or more of the environmental control devices, such as the environmental control devices described above with respect to media acclimation devices **3000**, **4000**. Additionally, and/or alternatively, media acclimation device **5000** may receive heated or cooled liquid from an associated external environmental control component **5001** (e.g., refrigerant from an air conditioner compressor, cold water from an evaporative cooler, hot water from a water heater, etc.) via a supply line **5005**, while heated or cooled liquid may return to the external component via a return line **5006**. A condensate drain line **5007**

may also be incorporated so as to drain any condensation from the system. In this way, the environmental conditions within the interior of media acclimation device **5000** may be gradually changed so as to acclimate one or more data storage cartridges stored therein. Furthermore, media acclimation device **5000** may comprise one or more environmental sensors **5008** associated with the media acclimation device **5000** and/or disposed in at an interior portion thereof. The one or more environmental sensors **5008** (e.g., temperature sensor(s), humidity sensor(s), etc.) may be configured to sense the internal environmental conditions of the media acclimation device **5000**. Additionally, or alternatively, optional environmental sensors may be utilized to sense and/or measure the environmental conditions within the interior and/or exterior of the data storage library. The environmental sensor(s) **5008** may be in communication with external environmental control component **5001** and/or a library controller, such as controller **400** shown and described with respect to FIG. **4**. The communication of the one or more environmental sensors may be utilized to control (e.g., adjust) the output and operation of the environmental control device (e.g., external environmental control component **5001**).

In one aspect of the embodiment, media acclimation device **5000** may contain multiple data storage cartridges at the same time. This may be accomplished through deep storage slot technology or through a motorized cartridge movement and stacking system or through some other method, as described above with respect to FIG. **12**.

Cartridges may be inserted and removed from of media acclimation device **5000** through openings in the manner(s) described with respect to media acclimation devices **3000** or **4000** described in FIGS. **12** and **13**. In addition, front opening portion **5003** and rear opening portion **5004** may each comprise an environmental barrier to inhibit and/or prevent the entrance and/or escape of air from the media acclimation device **5000** similar to the media acclimation devices **3000** and **4000** described in connection with FIGS. **12** and **13**. For example, front opening portion **5003** may comprise a door **5010**, which is capable of moving so as to enable access to the interior of media acclimation device **5000**. While not shown, rear opening portion **5004** may comprise a similar door. In an embodiment where data storage cartridge(s) are inserted into the media acclimation device **5000** via the rear opening portion **5004**, the door or barrier blocking the rear opening portion may be opened to allow for insertion of the one or more data storage cartridges. The door or barrier may then be closed such that the interior cavity of media acclimation device **5000** may be isolated from both the exterior and interior environments of the data storage library. Heated or cooled liquid may then be provided through a supply line **5005** into the media acclimation device **5000** to gradually ramp the environmental conditions within the media acclimation device **5000** from the environmental conditions exterior to the data storage library to the environmental conditions within the data storage library. In this way, the data storage cartridge(s) within the media acclimation device **5000** may gradually acclimatize to the conditions within the data storage library, which may inhibit and/or avoid the formation and/or accumulation of condensation (or any other undesirable effect that may be caused by changing environments) on any component of the data storage cartridge(s).

Referring now to FIG. **15**, another embodiment in accordance with the present disclosure is illustrated. A library frame **6000** comprises an access front panel **6017** having a rear-facing portion of an operator panel **6002**, an accessor

6004, and a gripper cage 6005, which may be associated with and/or connected to a part of accessor 6004. The front panel 6017 may also include I/O station 6016, 6018. The gripper cage 6005 includes an upper gripper 6006 and a lower gripper 6007. As described above with respect to FIG. 2, the gripper cage 6005 acts to physically retain one or more data storage cartridges for delivery to various locations within the library frame 6000. The library frame 6000 further comprises a cross-rail 6008, upon which the accessor 6004 may travel, as well as an accessor controller 6009.

In an aspect of the embodiment shown in FIG. 15, the accessor 6004 may comprise a media acclimation device. For example, the gripper cage 6005 may be sized so as to form at least a partially enclosed region around the upper gripper 6006 and lower gripper 6007. The environmental conditions within the partially enclosed region of gripper 6005 may be altered via, one or more environmental control devices, e.g., a thermoelectric heater, a thermoelectric cooler, an electric heater, a liquid heater, a liquid cooler, an air conditioner, a heat pump, an evaporative cooler, an ionizer, a deionizer, a humidifier, a dehumidifier, one or more fans, or any combination thereof, to provide environmental conditions different than those within the library frame 6000. A moveable door, split membrane or other environmental barrier (e.g., hanging slots, an air curtain, etc.) may be located at an access opening of the gripper cage 6005 so as to enable the upper gripper 6006 and lower gripper 6007 to pass therethrough when retrieving and/or delivering a data storage cartridge, while still inhibiting and/or preventing the environmental conditions within the gripper cage from being influenced by the environmental conditions within the library frame 6000. In this way, the data storage cartridge(s) retrieved by accessor 6004 may be acclimated, or their environment maintained during transport, within the accessor 6004 itself. Alternatively, upper gripper 6006 and/or lower gripper 6007 may comprise the acclimation device. In this case, the environmental barrier may be at the front of the gripper where cartridges would be drawn into the gripper.

FIGS. 11-15 illustrate a variety of alternative media acclimation devices which may individually operate so as to gradually acclimate data storage cartridges being inserted into (or removed from) a data storage library. However, it is to be understood that the various media acclimation devices described above may be combined so as to provide a system-wide acclimation solution. For example, an I/O station media acclimation device (such as that shown and described with respect to FIG. 11) may be used to receive a data storage cartridge and begin the acclimation process either by slowly changing the environment of the data storage cartridge or by maintaining the environment of the data storage cartridge. A robotic accessor having an integrated media acclimation device (such as that shown and described with respect to FIG. 15) may then retrieve the data storage cartridge from the I/O station and continue the acclimation process either by slowly changing the environment of the data storage cartridge or by maintaining the environment of the data storage cartridge during transport. Finally, a storage slot media acclimation device (described earlier) and/or data storage drive bay media acclimation device (such as those shown and described with respect to FIGS. 12-14) may receive the data storage cartridge(s) from the accessor so as to complete the acclimation process. In this way, the acclimation process may start when the data storage cartridge enters the I/O station and the acclimation process may be completed as the data storage cartridge migrates to the final media acclimation device.

Furthermore, in any of the embodiments shown and described earlier and also with respect to FIGS. 11-15, one or more environmental sensors (e.g., temperature sensor(s), humidity sensor(s), etc.) may be associated with, and/or disposed within, upon, or adjacent to the media acclimation device(s); associated with, and/or disposed within, upon, or adjacent to the data storage library; and/or associated with and/or disposed within, upon, or adjacent to any external component, or exterior to the data storage library. These environmental sensors may be used for monitoring and/or control of an acclimation process. The monitoring and/or control of the media acclimation process may be performed by the media acclimation device(s), an external environmental control component associated with the media acclimation device(s), an environmental control device, a data storage library controller, or another control system. Accordingly, the data storage cartridge(s) or other components within the media acclimation device(s) may be properly acclimatized prior to insertion or removal from the interior confines of the data storage library.

The processes described herein may be performed utilizing one or more embodiments of the media acclimation devices described herein or by any other media acclimation devices, including media acclimation devices that are not disclosed herein. In one embodiment of the method of acclimating one or more components for insertion into or removal from a data storage library, the components are inserted into an acclimation device, such as, for example, the media acclimation device shown and described above in FIGS. 1-15, or other undisclosed acclimation device, at first environmental conditions. Both the acclimation device and the components inserted into the acclimation are preferably at the same first environmental conditions, for example, the same temperature and/or humidity level. However, there may be a temperature and/or humidity differential between the interior of the acclimation device and components inserted into the acclimation device. The interior of the acclimation device and the components inserted therein are acclimated to second environmental condition(s). For example, the temperature and/or humidity levels at first environmental conditions may be different than the temperature and/or humidity levels at the second environmental conditions. And, the components are removed from the acclimation device. In one embodiment, the components may be inserted into the device and held in the acclimation device for a sufficient period of time to acclimate to the second environmental conditions. The time period may be a predetermined time period, for example, twenty-four (24) hours. The predetermined time period preferably is sufficient to permit the components to sufficiently acclimate. The amount of time provided to acclimate may be more or less than twenty-four (24) hours.

The time period could also vary and be set depending upon the environmental conditions between the various environments (e.g., inside and outside the library). For example, the amount of time that is provided to acclimate the components in the acclimation device may depend upon the interior conditions inside the library, the exterior conditions outside the library and/or both. A look-up table could be used or calculations performed to determine the amount of time the component(s) stay inside the acclimation device before they are removed. Sensors may be employed to measure the conditions inside and outside the library. In another aspect, the process may involve including data on the interior conditions inside the acclimation device. Again sensors may be employed to measure conditions within the interior of the acclimation device.

In embodiments, the acclimation device may be acclimated so that interior is at the desired environmental conditions, e.g., at or close to the exterior library conditions, or at or close to the interior library conditions. To acclimate the acclimation device to desired conditions before the components are inserted within the acclimation device, the acclimation device may be arranged in a desired configuration that favors acclimation for a predetermined period of time. For example, the acclimation device may set for about twenty-four (24) hours before the components are inserted into the acclimation device. In alternative embodiments, sensors may be employed to set the amount of time that the acclimation device is acclimated.

In other embodiments, measurements of environmental conditions are made and/or calculated, including comparisons of measurements, to determine whether or not environmental conditions are at, near or within a desired range and/or threshold of a desired environmental condition. In one aspect, one or more sensors may be used to make the measurements, and a processor and/or controller including library processors and/or controllers may be utilized.

Referring to FIG. 16, a media acclimation process 7000, for example, to acclimate one or more data storage cartridges from ambient conditions outside a data storage library to environmental conditions within the interior of a data storage library, is disclosed in accordance with one aspect of the present disclosure. While media acclimation process 7000 may be considered for the sake of convenience and not with the intent of limiting the disclosure as comprising a series and/or number of steps, it is to be understood that the process does not need to be performed as a series of steps and/or the steps do not need to be performed in the order shown and described with respect to FIG. 16. At 7002, one or more data storage cartridges are provided, while at least one media acclimation device is provided at 7004. The at least one media acclimation device may be any media acclimation device, including, but not limited to, those described above with respect to FIGS. 11-15. The media acclimation device may be configured and arranged to provide environmental conditions that may be different, distinct, separated, insulated and/or isolated from the environmental conditions of the interior of the data storage library and/or exterior of the data storage library, e.g. the room or facility in which the data storage library is located.

Next, at 7006, one or more desired environmental condition(s) (e.g., the temperature and/or humidity levels) both within the media acclimation device and outside the data storage library are detected and/or determined. The desired one or more environmental conditions may be any environmental condition (e.g., temperature, humidity, containment level, and/or ionization level, etc.) which may be beneficial or advantageous to gradually adjust to inhibit, impede, or resist adverse effects as the data storage cartridge and/or its associated media are transferred and/or transported from one environment to a different environment (e.g., outside the data storage library to inside the data storage library). The desired environmental conditions (e.g., temperature and/or humidity) may be detected and determined in a number of ways, including, for example, using one or more sensors associated with the media acclimation device, which are configured to measure the desired environmental condition(s) in the interior of the media acclimation device, and one or more sensors configured to measure the corresponding desired environmental condition(s) outside of the data storage library.

At 7008, it is determined whether the desired environmental condition(s) (e.g., temperature and/or humidity)

within the media acclimation device is at, near and/or within a range or threshold of the desired corresponding ambient environmental condition(s) outside of the data storage library. This determining step may be performed by comparing the data measured and/or detected for the corresponding environmental condition(s) (e.g., the temperature and/or humidity) within the media acclimation device to the environmental condition(s) outside the data storage library. While 7006 and 7008 are shown and described separately it will be appreciated that those processes may be combined or performed simultaneously, for example, in the controller or computer processing unit of the data storage library.

If the desired environmental condition(s) within the media acclimation device are not at, near, approximate of, and/or within a range or a determined threshold of the environmental condition(s) outside the data storage library, the desired environmental condition(s) (e.g., temperature and/or humidity) within the media acclimation may be increased or decreased at 7010. The desired environmental condition(s) being detected, measured and/or compared may be increased or decreased either through passive exchange with the ambient external environmental conditions or the interior library environmental conditions, or through an active change via one or more environmental control devices associated with the media acclimation device and/or the environmental conditioning unit used for the data storage library. In one embodiment, a predetermined time may pass in order to permit the conditions inside the media acclimation device to approximate the conditions outside the data storage library, and then measurements, comparisons and/or determinations are undertaken again. Alternatively, ducts, baffles, ports, openings, and/or vents (herein referred to as vents) to the media acclimation device in communication with the exterior of the library may be opened (e.g., a door, baffle and/or barrier blocking the duct, port, vent or opening may be moved or an air curtain may be deactivated) to equalize conditions between the interior of the media acclimation device and the exterior of the data storage library, and/or in alternative embodiments, ducts and/or vents in communication with the interior of the data storage device may be unblocked or opened. Additionally or alternatively, environmental control devices may be activated to equalize the desired environmental conditions inside the media acclimation device and the exterior of the data storage library. The processes at 7006, 7008 and 7010 are repeated until it is determined that the desired environmental condition(s) (e.g., temperature and/or humidity) inside the media acclimation device are at or near the environmental condition(s) (e.g. temperature and/or humidity) outside the data storage library, and in response thereto a data media cartridge (or cartridges) may be inserted into the media acclimation device at 7012. If the media acclimation device comprises one or more doors, the one or more doors of the media acclimation device may be closed at 7014 in order to insulate, separate, and/or isolate the interior of the media acclimation device. It is to be noted that in some embodiments, media acclimation device may not utilize doors or other physical barriers, and thus 7014 may be omitted.

At 7015, the environmental condition(s) (e.g., temperature and/or humidity) of the interior of the data storage library and within the media acclimation device are then detected by, for example, sensors (e.g., temperature and/or humidity sensors). Next, at 7016, the desired environmental condition(s) (e.g., temperature and/or humidity levels) within the media acclimation device are compared to the corresponding desired environmental condition(s) (e.g., temperature and/or humidity levels) inside the library, and a

determination is made whether or not the environmental condition(s) (e.g., temperature and/or humidity) within the media acclimation device meet a desired threshold difference, preferably a predetermined threshold difference, with the environmental condition(s) (e.g., temperature and/or humidity) within the library. If the desired environmental condition(s) inside the library do not meet the threshold difference, are different than, and/or are not within a desired range of, the corresponding environmental condition(s) inside the media acclimation device, the desired environmental condition(s) (e.g., temperature and/or humidity levels) within the media acclimation device are gradually increased or decreased at **7018**. The desired environmental condition(s) (e.g. temperature and/or humidity levels) may be increased and/or decreased via any environmental control devices, including those described above with respect to FIGS. **11-15**, or simply through passive exposure to the ambient air inside of and/or outside of the data storage library.

Processes **7015**, **7016**, and **7018** are repeated until the desired environmental condition(s) (e.g., the temperature and/or humidity levels) within the media acclimation device meet the desired threshold difference, preferably the predetermined threshold difference, at which point the media acclimation process is complete. If the media acclimation device comprises one or more doors or other physical barriers, the door(s) or barriers may be opened at **7019**, and the data storage cartridge may be removed from the media acclimation device at **7020**. It is to be noted that in some embodiments, media acclimation device may not utilize doors or other physical barriers, and thus **7019** may be omitted. It should be understood that the threshold difference can be reached when the corresponding environmental condition(s) (e.g., temperature and/or humidity) being measured and/or compared are close, approximate of, at and or within a range as may be appropriate depending upon the environmental conditions that exist inside and outside of the data storage library. During the acclimation process **7000**, or other acclimation processes described herein, air curtains, movable doors and/or other environmental barriers associated with openings in communication with the interior of the data storage library and/or moveable doors and/or barriers associated with openings in communication with the outside of the data storage library may be activated, deactivated, opened and/or closed as appropriate to permit or inhibit exposure of the media acclimation device to the environmental conditions of the interior or exterior of the data storage unit, or as appropriate to permit access between the media acclimation device and the interior and exterior of the data storage library to import or export data storage cartridges.

Referring now to FIG. **17**, media acclimation process **8000**, for example, to acclimate one or more data storage cartridges from ambient conditions outside a data storage library to environmental conditions within the interior of a data storage library, is disclosed in accordance with another aspect of the present disclosure. While media acclimation process **8000** may be considered for the sake of convenience and not with an intent of limiting the disclosure as comprising a series and/or a number of steps, it is to be understood that the process does not need to be performed as a series of steps and/or the steps do not need to be performed in the order shown and described with respect to FIG. **17**. At **8002**, one or more data storage cartridges are provided, while at least one media acclimation device is provided at **8004**. A first door of the media acclimation device may be in an opened or partially opened position so as not to inhibit or

block an opening that is in environmental communication with the exterior of the data storage library, while a second door of the media acclimation device may be in a closed position to restrict, inhibit and/or block an opening in communication with the interior of the data storage library. In one embodiment, the at least one media acclimation device is preferably a passive media acclimation device, such as, for example, the passive media acclimation device embodiment which is shown and described above with respect to FIGS. **11-12**. Thus, the media acclimation device provided in **8004** is preferably acclimated via exposure to and reliance on conductive and convective heat transfer and/or passive connection(s) to the ambient environmental conditions outside the data storage library and/or environmental conditions within the data storage library.

At **8006**, desired environmental condition(s) (e.g., temperature and/or humidity) are detected inside the media acclimation device and outside the data storage library. The desired environmental conditions may be detected through a number of means, including, for example, the use of sensors for measuring the desired environmental condition(s) (e.g., temperature and/or humidity) inside the media acclimation device and outside the data storage library. At **8008**, it is determined whether or not the desired environmental condition(s) inside the media acclimation device is at, near, and/or within a range or threshold of the corresponding ambient environmental condition(s) outside the library. Such a determination may be made by taking measurements or readings via, e.g., one or more environmental sensors such as temperature sensor(s) and/or humidity sensor(s) within the media acclimation device, and environmental sensors exterior to the data storage library and comparing the corresponding measured environmental condition data.

If at **8008** the desired environmental condition(s) within the media acclimation device are not at, near, and/or within a range or threshold of the corresponding ambient environmental condition(s), then ambient conditions from the external environment outside of the data storage library are introduced into the media acclimation device at **8009**. In an alternative embodiment, a period of time is permitted to pass before measurements and comparisons are retaken again at **8006** and **8008**. Additionally, and/or alternatively, one or more ports, baffles, vents, ducts, doors and/or openings communicating between the media acclimation device and the exterior of the data storage library may be unblocked or opened further (e.g., a barrier, baffle or door may be moved more to an open position, an air curtain may be partially or fully deactivated, etc.) to permit the media acclimation device to adjust to the exterior conditions outside the data storage library. However, if yes, the desired environmental conditions within the media acclimation are at, near, and/or within a desired range of the environmental conditions outside or exterior to the data storage library, the data storage cartridge(s) may be inserted into the media acclimation device at **8010**.

Next, at **8012**, the first door of the media acclimation device may be closed after insertion of the data storage cartridge(s). Closure of the first door preferably isolates, insulates, and/or separates the interior of the media acclimation device from the ambient conditions outside the data storage library, and may permit the environmental conditions within the media acclimation device to gradually ramp towards the environmental conditions within the interior of the data storage library. Additionally and/or alternatively, ambient air and/or conditioned air from within the data storage library may be introduced into the media acclimation device via openings, baffles, ducts, vents, etc., between the

media acclimation device and the interior of the data storage library so as to speed or slow the media acclimation process. The ducts, opening, vents, etc. may have moveable doors, air curtains or barriers to permit selective use of the ducts, openings and/or vents. At **8014**, the environmental condition(s) within the media acclimation device are again detected, as are the environmental condition(s) within the storage library, and it is determined, at **8015**, whether or not the environmental condition(s) within the media acclimation device are at, near, and/or within a range or threshold difference between the environmental condition(s) inside the media acclimation device and the environmental condition(s) inside the data storage library.

If no, then a predetermined amount of time is allowed to pass so as to allow the environmental condition(s) within the media acclimation device to change at **8016**. Processes **8014**, **8015** and **8016** are repeated until the environmental condition(s) within the media acclimation device are at, near, and/or within a range or threshold of the corresponding desired environmental condition(s) inside the data storage library. If yes, the environmental condition(s) inside the media acclimation device and inside the library are within the desired threshold (e.g., at, near and/or within a desired range), then a second door in the media acclimation device may be opened so as to provide internal access to the data storage cartridge(s) within the data storage library at **8018**. The properly-acclimated data storage cartridge(s) may then be removed from the media acclimation device and transported to the appropriate location within the data storage library at **8020**.

FIG. 18 discloses a media acclimation process **8050** similar to process **8000** described above with respect to FIG. 17, but designed for the removal of data storage cartridge(s) from a data storage library. Again, while media acclimation process **8050** may be considered for the sake of convenience and without an intent of limiting the disclosure as a series and/or a number of steps, it is to be understood that the process does not need to be performed as a series of steps and/or the steps do not need to be performed in the order shown and described with respect to FIG. 18. At **8052**, a first door of the media acclimation device may be in a closed position to restrict and/or block an opening in communication with the exterior of the data storage library, while a second door of the media acclimation device may be in an opened or partially opened position so as not to block and/or restrict an opening that is in communication with the interior of the data storage library. Thus, the media acclimation device provided in **8052** is preferably acclimated by exposure to and/or via passive connection(s) to the environmental conditions within the interior of the data storage library. At **8054**, one or more environmental condition(s) within the media acclimation device and within the data storage library are detected and/or measured. Such measurement(s) may be made via, e.g., one or more environmental sensors such as, for example, temperature sensor(s) and/or humidity sensor(s) within the media acclimation device, and corresponding environmental sensors within the data storage library. At **8056**, it is determined whether or not the media acclimation device is at or near the environmental conditions within the library. Such a determination may be made by comparing corresponding readings from the one or more environmental sensors such as, for example, temperature sensor(s) and/or humidity sensor(s) within the media acclimation device, and corresponding environmental sensors within the data storage library.

If at **8056** it is determined that the desired environmental condition(s) within the media acclimation device are not at,

near and/or within the desired range or threshold of the corresponding environmental condition(s) inside the library, then in one embodiment environmental conditions from within the data storage library are introduced into the media acclimation device at **8058**. For example, one or more ports, doors, baffles, vents or openings communicating between the media acclimation device and the interior of the data storage library may be partially or fully unblocked or partially or fully opened (e.g., a barrier or door may be moved to an open or partially open position, an air curtain may be fully or partially deactivated, etc.) to permit the media acclimation device to adjust to the interior conditions outside the data storage library. Alternatively, and/or additionally, a period of time can elapse to permit the media acclimation device greater exposure to the environmental conditions within the data storage library, and/or active environmental control devices (e.g., one or more fans, thermoelectric devices, etc.), and/or environmental conditioning units may be utilized to alter the desired environmental conditions within the media acclimation device. Processes **8054**, **8056** and **8058** are repeated until, yes at **8056** the desired environmental conditions within the media acclimation are at or within a desired range of the environmental condition(s) within the data storage library, then data storage cartridge(s) may be inserted into the media acclimation device at **8059**.

Next, at **8060**, with the insertion of the data storage cartridge(s), the second door of the media acclimation device may be closed. Closure of the second door preferably isolates, insulates, and/or separates the interior of the media acclimation device from environmental conditions within the data storage library, and may permit the environmental conditions within the media acclimation device to gradually ramp towards the environmental conditions outside of the data storage library. Additionally and/or alternatively, ambient air from outside of the data storage library may be introduced and/or passively communicated into the media acclimation device via ducts, doors, vents, baffles, ports, openings, etc., in the media acclimation device in communication with the exterior of the data storage library, which may have air curtains, moveable doors and/or other environmental barriers to permit direct exposure to environmental conditions outside the data storage library so as to speed up or slow down the media acclimation process. At **8062**, the environmental conditions within the media acclimation device are again detected, as are the environmental conditions outside of the storage library, and it is determined, at **8064**, whether or not the environmental conditions within the media acclimation device are at, near, and/or within a range or threshold difference between the conditions outside of the data storage library. If the environmental conditions in the media acclimation device do not meet the requirements (e.g., within defined and/or desired threshold), a predetermined amount of time is allowed to pass so as to allow the environmental conditions within the media acclimation device to change at **8066**. Processes **8062**, **8064** and **8066** are repeated until yes, the desired environmental condition(s) within the media acclimation device meet the requirements (e.g., within the defined and/or desired threshold), then a first door in the media acclimation device may be opened so as to provide external access to the data storage cartridge(s) from outside of the data storage library at **8070**. The properly-acclimated data storage cartridge(s) may then be removed from the media acclimation device and transported from the data storage library and into the data center at **8072**.

Referring now to FIG. 19, media acclimation process **9000**, for example, to acclimate a data storage cartridge from

ambient conditions outside a data storage library to environmental conditions within the interior of a data storage library, is disclosed in accordance with another aspect of the present disclosure. While media acclimation process **9000** may be considered for the sake of convenience and not with an intent of limiting the disclosure as comprising a series and/or a number of steps, it is to be understood that the process does not need to be performed as a series of steps and/or the steps do not need to be performed in the order shown and described with respect to FIG. **19**. At **9002**, one or more data storage cartridges are provided, while at least one media acclimation device is provided at **9004**. The at least one media acclimation device is preferably an active media acclimation device, such as, for example, one or more of the active media acclimation devices that is shown and described above with respect to FIGS. **11-15**, although other active media acclimation devices are contemplated including media acclimation devices not disclosed herein capable of performing the process. Thus, the media acclimation device provided in **9004** is preferably acclimated via one or more active environmental control devices capable of changing the environmental conditions within the media acclimation device. At **9005**, environmental conditions within the media acclimation device and outside the data storage library are detected and measured according to any of the methods described above. At **9006** it is determined whether or not the environmental conditions within the media acclimation device are at, near and/or within a range or threshold of the ambient environmental conditions outside the data storage library. This determining process can be performed according to any of the methods described above. If the environmental condition(s) within the media acclimation device do not meet the necessary requirements, which may be predetermined or calculated as part of the process (i.e., the process at **9006** is not met), then the environmental conditions within the media acclimation device are actively changed via the active environmental control device(s) so as to bring the environmental conditions therein to meet, or at least be near, or within a desired range and/or threshold of the ambient environmental conditions outside of the data storage library at **9008**. Processes **9005**, **9006** and **9008** may be repeated until yes, the desired environmental condition(s) in the media acclimation device are at, near and/or with a range or threshold of the environmental condition(s) outside the data storage library, and the one or more data storage cartridge(s) may be inserted into the media acclimation device at **9010**.

Next, one or more doors of the media acclimation device may be closed at **9011** in order to insulate, separate, and/or isolate the interior of the media acclimation device. It is to be noted that in some embodiments, media acclimation device may not utilize doors or other physical barriers that require independent movement, and thus **9011** may be omitted. At **9012**, the environmental conditions within the media acclimation device are then detected by, e.g., one or more environmental sensors associated with and/or within the media acclimation device. At **9014**, it is determined whether or not the desired environmental condition(s) within the media acclimation device have met a threshold difference, which may be predetermined or calculated during and/or before the process, with the environmental condition(s) within the data storage library conditions. If no, the environmental conditions within the media acclimation device may be actively changed via the one or more active environmental control device so as to gradually ramp the environmental conditions toward the environmental conditions within the data storage library at **9016**. The environ-

mental conditions in the media acclimation device may be actively changed by utilizing an environmental conditioning unit associated with the data storage library, one or more environmental control devices as disclosed above, and/or utilizing one of the other manners disclosed in this application. Processes **9012**, **9014** and **9016** may be repeated until yes, the environmental conditions within the media acclimation device are at, near, and/or with a range or threshold of the environmental condition(s) within the data storage library, and the data storage cartridge(s) have been acclimated. If the media acclimation device comprises one or more doors or other physical barriers that require independent movement, the door(s) may be opened at **9017**, and the data storage cartridges may be removed from the media acclimation device and transported to the appropriate location within the data storage library at **9018**.

Referring to FIG. **20**, a media acclimation process **9050** similar to process **9000** described above with respect to FIG. **17** is disclosed, but with process **9050** describing the process for removing data storage cartridge(s) from a data storage library. While media acclimation process **9050** may be considered for the sake of convenience and not with an intent of limiting the disclosure as comprising a series and/or a number of steps, it is to be understood that the process does not need to be performed as a series of steps and/or the steps do not need to be performed in the order shown and described with respect to FIG. **20**. At **9052**, at least one media acclimation device is provided. Again, the at least one media acclimation device is preferably an active media acclimation device, such as, for example, one or more of the active embodiments that is shown and described above with respect to FIGS. **11-15**, although other media acclimation devices are contemplated. Thus, the media acclimation device provided in **9052** is preferably acclimated via one or more active environmental control devices capable of changing the environmental conditions within the media acclimation device. At **9054**, environmental conditions within the media acclimation device and inside the data storage library are detected and measured according to any of the methods described above. At **9056**, it is determined whether or not the environmental conditions within the media acclimation device are at, near, and/or within a desired range or threshold of the ambient environmental conditions within the data storage library. This determining process can be performed according to any of the methods described above. If the environmental condition(s) within the media acclimation device do not meet the necessary requirements (the process at **9056** is not met), which requirements may be predetermined or calculated as part of the process, then the environmental conditions within the media acclimation device are actively changed via the active environmental control device(s) so as to bring the environmental conditions therein to, near and/or within a desired range or threshold of the environmental conditions within the data storage library at **9058**. Processes **9054**, **9056** and **9058** may be repeated until yes, the desired environmental condition(s) in the media acclimation device are at, near and/or with a range or threshold of the environmental condition(s) inside the data storage library, and in response thereto, one or more data storage cartridge(s) may be inserted into the media acclimation device at **9060**, which begins the acclimation of the one or more data storage cartridge(s).

Next, one or more doors of the media acclimation device may be closed at **9061** in order to insulate, separate, and/or isolate the interior of the media acclimation device. It is to be noted that in some embodiments, media acclimation

device may not utilize doors or other physical barriers that require independent movement, and thus 9061 may be omitted. At 9062, the environmental conditions within the media acclimation device and outside the data storage library are then detected by, e.g., one or more environmental sensors. At 9064, it is determined whether or not the environmental conditions within the media acclimation device or at, near, and/or within a desired range or threshold of the ambient environmental conditions outside of the data storage library. If no, the environmental conditions within the media acclimation device may be actively changed via the one or more environmental control devices so as to gradually ramp the environmental conditions toward the environmental conditions outside of the data storage library at 9066. Processes 9062, 9064, and 9066 are repeated until yes, the environmental conditions within the media acclimation device meet the requirements or criteria specified, calculated or otherwise determined. If media acclimation device comprises one or more doors or other physical barriers that require independent movement, the door(s) may be opened at 9067, and then the data storage cartridge(s) may be removed from the media acclimation device for removal from the data storage library at 9068.

In a number of the processes described above, a determination is made as to whether or not the one or more environmental conditions within the media acclimation device is at, near, within a range of and/or within a threshold of the one or more environmental conditions of the interior and/or exterior of the data storage library. The amount by which the conditions inside the media acclimation device are near, within a range, and/or within a threshold of the conditions inside and/or outside the data storage library may be predetermined and set during programming, delivery or set and/or reset during use and may be based upon environmental conditions of the location and facility where the data storage library will be operated, and the internal environmental conditions the library will be exposed to during operation. The numbers and/or values (e.g., how near, the range and/or threshold difference) may be set in memory and/or placed in a look up table based upon the anticipated conditions of use. Alternatively, the numbers and/or values for how near, the range, and/or threshold differences can be based upon calculations performed in real time based upon the conditions of use, and/or look up tables may be programmed and which provide the numbers and values for how near, the range and/or threshold differences based upon real time measurements of the environmental conditions in the respective areas (acclimation device, interior and exterior of the data storage library) and the process being undertaken.

It follows that various embodiments described and/or suggested herein are able to provide data storage systems, more specifically, automated tape libraries having climate control capabilities, with at least one media acclimation device. As a result, favorable conditions (e.g., temperature, humidity, presence of contaminants, etc.) may be maintained for the tape drives and/or media which may be stored in the library, while condensation accumulation on the media (and its subsequent effect on contacting devices) may be inhibited and/or avoided. Moreover, a data storage library may be maintained at an appropriate temperature, humidity, contaminant level, etc. regardless of whether the library is installed in an unfavorable (e.g., hot and/or wet) data center location.

The present invention may be a system, a method, and/or a computer program product. The computer program product may include a computer readable storage medium (or

media) having computer readable program instructions thereon for causing a processor to carry out aspects of the present invention.

The computer readable storage medium can be a tangible device that can retain and store instructions for use by an instruction execution device. The computer readable storage medium may be, for example, but is not limited to, an electronic storage device, a magnetic storage device, an optical storage device, an electromagnetic storage device, a semiconductor storage device, or any suitable combination of the foregoing. A non-exhaustive list of more specific examples of the computer readable storage medium includes the following: a portable computer diskette, a hard disk, a random access memory (RAM), a read-only memory (ROM), an erasable programmable read-only memory (EPROM or Flash memory), a static random access memory (SRAM), a portable compact disc read-only memory (CD-ROM), a digital versatile disk (DVD), a memory stick, a floppy disk, an SD (Secure Digital) Card, a Micro SD Card, a CompactFlash Card, a mechanically encoded device such as punch-cards or raised structures in a groove having instructions recorded thereon, and any suitable combination of the foregoing. A computer readable storage medium, as used herein, is not to be construed as being transitory signals per se, such as radio waves or other freely propagating electromagnetic waves, electromagnetic waves propagating through a waveguide or other transmission media (e.g., light pulses passing through a fiber-optic cable), or electrical signals transmitted through a wire.

Computer readable program instructions described herein can be downloaded to respective computing/processing devices from a computer readable storage medium or to an external computer or external storage device via a network, for example, the Internet, a local area network, a wide area network and/or a wireless network. The network may comprise copper transmission cables, optical transmission fibers, wireless transmission, routers, firewalls, switches, gateway computers and/or edge servers. A network adapter card or network interface in each computing/processing device receives computer readable program instructions from the network and forwards the computer readable program instructions for storage in a computer readable storage medium within the respective computing/processing device.

Computer readable program instructions for carrying out operations of the present invention may be assembler instructions, instruction-set-architecture (ISA) instructions, machine instructions, machine dependent instructions, microcode, firmware instructions, state-setting data, or either source code or object code written in any combination of one or more programming languages, including an object oriented programming language such as Smalltalk, C++ or the like, and conventional procedural programming languages, such as the "C" programming language or similar programming languages. The computer readable program instructions may execute entirely on the user's computer, such as a library controller, partly on the user's computer, as a stand-alone software package, partly on the user's computer and partly on a remote computer or entirely on the remote computer or server. In the latter scenario, the remote computer may be connected to the user's computer through any type of network, including a local area network (LAN) or a wide area network (WAN), or the connection may be made to an external computer (for example, through the Internet using an Internet Service Provider). In some embodiments, electronic circuitry including, for example, programmable logic circuitry, field-programmable gate arrays (FPGA), or programmable logic arrays (PLA) may

execute the computer readable program instructions by utilizing state information of the computer readable program instructions to personalize the electronic circuitry, in order to perform aspects of the present invention.

Aspects of the present invention are described herein with reference to flowchart illustrations and/or block diagrams of methods, apparatus (systems), and computer program products according to embodiments of the invention. It will be understood that each block of the flowchart illustrations and/or block diagrams, and combinations of blocks in the flowchart illustrations and/or block diagrams, can be implemented by computer readable program instructions.

These computer readable program instructions may be provided to a processor of a general purpose computer, special purpose computer, or other programmable data processing apparatus to produce a machine, such that the instructions, which execute via the processor of the computer or other programmable data processing apparatus, create means for implementing the functions/acts specified in the flowchart and/or block diagram block or blocks. These computer readable program instructions may also be stored in a computer readable storage medium that can direct a computer, a programmable data processing apparatus, and/or other devices to function in a particular manner, such that the computer readable storage medium having instructions stored therein comprises an article of manufacture including instructions which implement aspects of the function/act specified in the flowchart and/or block diagram block or blocks.

The computer readable program instructions may also be loaded onto a computer, other programmable data processing apparatus, or other device to cause a series of operational steps to be performed on the computer, other programmable apparatus or other device to produce a computer implemented process, such that the instructions which execute on the computer, other programmable apparatus, or other device implement the functions/acts specified in the flowchart and/or block diagram block or blocks.

The flowchart and block diagrams in the Figures illustrate the architecture, functionality, and operation of possible implementations of systems, methods, and computer program products according to various embodiments of the present invention. In this regard, each block in the flowchart or block diagrams may represent a module, segment, or portion of instructions, which comprises one or more executable instructions for implementing the specified logical function(s). In some alternative implementations, the functions noted in the block may occur out of the order noted in the figures. For example, two blocks shown in succession may, in fact, be executed substantially concurrently, or the blocks may sometimes be executed in the reverse order, depending upon the functionality involved. Some blocks may be combined and some may be removed. It will also be noted that each block of the block diagrams and/or flowchart illustration, and combinations of blocks in the block diagrams and/or flowchart illustration, can be implemented by special purpose hardware-based systems that perform the specified functions or acts or carry out combinations of special purpose hardware and computer instructions.

Moreover, a system according to various embodiments may include a processor and logic integrated with and/or executable by the processor, the logic being configured to perform one or more of the process steps recited herein. By integrated with, what is meant is that the processor has logic embedded therewith as hardware logic, such as an application specific integrated circuit (ASIC), a field programmable gate array (FPGA), etc. By executable by the processor,

what is meant is that the logic is hardware logic; software logic such as firmware, part of an operating system, part of an application program; etc., or some combination of hardware and software logic that is accessible by the processor and configured to cause the processor to perform some functionality upon execution by the processor. Software logic may be stored on local and/or remote memory of any memory type, as known in the art. Any processor known in the art may be used, such as a software processor module and/or a hardware processor such as an ASIC, a FPGA, a central processing unit (CPU), an integrated circuit (IC), a graphics processing unit (GPU), etc.

A data processing system suitable for storing and/or executing program code may include at least one processor, which may be or be part of a controller, coupled directly or indirectly to memory elements through a system bus, such as controller 400 of FIG. 4. The memory elements can include local memory employed during actual execution of the program code, such as nonvolatile memory 404 of FIG. 4, bulk storage, and cache memories which provide temporary storage of at least some program code in order to reduce the number of times code must be retrieved from bulk storage during execution.

It will be clear that the various features of the foregoing systems and/or methodologies may be combined in any way, creating a plurality of combinations from the descriptions presented above.

It will be further appreciated that embodiments of the present invention may be provided in the form of a service deployed on behalf of a customer to offer service on demand.

The descriptions of the various embodiments of the present invention have been presented for purposes of illustration, but are not intended to be exhaustive or limited to the embodiments disclosed. Many modifications and variations will be apparent to those of ordinary skill in the art without departing from the scope and spirit of the described embodiments. The terminology used herein was chosen to best explain the principles of the embodiments, the practical application or technical improvement over technologies found in the marketplace, or to enable others of ordinary skill in the art to understand the embodiments disclosed herein.

What is claimed is:

1. A data storage library for the handling of a plurality of data storage cartridges, the data storage library comprising:
 - at least one library frame enclosure, the at least one library frame enclosure configured to receive one or more data storage cartridges;
 - at least one environmental conditioning unit for conditioning one or more environmental conditions within the interior of the at least one library frame enclosure to be different than the same one or more environmental conditions external of the at least one library frame enclosure; and
 - at least one media acclimation device having an interior to receive the one or more data storage cartridges therein and at least one access opening to provide access for insertion and/or removal of at least one data storage cartridge therein, and further wherein the at least one media acclimation device is configured to acclimate to one or more environmental conditions within the interior of the at least one library frame enclosure, wherein the data storage library is configured to remove the data storage cartridge from the at least one media acclimation device using the at least one access opening.

2. The data storage library of claim 1, wherein the at least one media acclimation device has associated therewith at least one of a thermoelectric heater, a thermoelectric cooler, an electric heater, a liquid heater, a liquid cooler, an air conditioner, a heat pump, an evaporative cooler, an ionizer, a deionizer, a humidifier, a dehumidifier, one or more fans, or any combination thereof to gradually acclimate the interior of the at least one media acclimation device.

3. The data storage library of claim 1, further comprising one or more import/export (I/O) stations, wherein at least a portion of the one or more I/O stations is configured to act as the at least one media acclimation device.

4. The data storage library of claim 3, wherein the one or more I/O stations comprise at least a first environmental barrier in communication with the exterior of the at least one library frame enclosure and at least a second environmental barrier in communication with the interior of the at least one library frame enclosure, wherein the first and second environmental barriers are configured to selectively provide a separate environment within the one or more I/O stations.

5. The data storage library of claim 4, wherein the first environmental barrier comprises a moveable door, and wherein the moveable door is manually operable by a user for insertion of the at least one data storage cartridge.

6. The data storage library of claim 3, wherein the one or more I/O stations are associated with one or more fans, wherein the one or more fans are configured to selectively provide airflow between the I/O station and the interior environment of the library frame enclosure and/or between the I/O station and the exterior environment of the library frame enclosure.

7. The data storage library of claim 1 further comprising one or more data storage drives, wherein at least a portion of the one or more data storage drives is configured to act as the at least one media acclimation device.

8. The data storage library of claim 7, wherein each of the one or more data storage drives includes a slot opening to receive at least one of the data storage cartridges to perform read and/or write operations, and the slot opening of each data storage drive is different than the at least one access opening.

9. The data storage library of claim 1, wherein the at least one media acclimation device comprises at least one air duct having a first end in communication with an internal cavity of the at least one media acclimation device and a second end in communication with at least one environmental control device.

10. The data storage library of claim 1, wherein the at least one library frame comprises one or more data storage drives, the data storage drive bays having one or more power connectors configured to provide power to the one or more data storage drives, wherein the library media acclimation device is configured to be couplable to the power connector for the data storage drives.

11. The data storage library of claim 1, wherein the at least one media acclimation device comprises at least one liquid supply line having a first end in communication with the interior of the at least one media acclimation device and a second end in communication with at least one environmental control device.

12. The data storage library of claim 1, wherein the access opening comprises an environmental barrier.

13. The data storage library of claim 1, further comprising a robotic accessor for accessing and transporting one or more data storage cartridges, wherein the robotic accessor is configured to remove the data store cartridge from the at least one media acclimation device.

14. The data storage library of claim 1, further comprising at least one environmental sensor within the at least one library frame enclosure, at least one environmental sensor external to the at least one library frame enclosure, and at least one environmental sensor within the at least one media acclimation device.

15. The data storage library of claim 14, wherein each of the at least one environmental sensors comprise at least one of the group consisting of a temperature sensor, a humidity sensor, and combinations thereof.

16. The data storage library of claim 1, wherein the interior of the at least one media acclimation device comprises one or more storage locations, the one or more storage locations are at least one of the group consisting of storage slot cells, deep storage slot cells, a removable magazine and combinations thereof, and wherein the one or more storage locations are configured to act as the at least one media acclimation device.

17. The data storage library of claim 1, wherein the data storage library is configured to remove the data storage cartridge from the at least one media acclimation device in response to the one or more environmental conditions within the interior of the at least one media acclimation device being within a threshold of the one or more environmental conditions within the interior of the at least one library frame enclosure.

18. The data storage library of claim 17, wherein the one or more environmental conditions are chosen from a group consisting of at least one of temperature, humidity, and combinations thereof.

19. A data storage library for the handling of a plurality of data storage cartridges, the data storage library comprising:

at least one library frame enclosure having an interior, the at least one library frame enclosure configured to receive one or more data storage cartridges;

at least one environmental conditioning unit for conditioning one or more environment conditions within the interior of the at least one library frame enclosure to be different than the same one or more environmental conditions exterior of the at least one library frame enclosure; and

at least one media acclimation device for receiving the one or more data storage cartridges therein and having an access opening configured for insertion and/or removal of at least one data storage cartridge therein, and further wherein the at least one media acclimation device is configured to acclimate to one or more environmental conditions within the interior of the at least one library frame enclosure,

wherein the data storage system is configured to:

adjust the one or more environmental conditions within the media acclimation device based on the one or more environmental conditions outside the media acclimation device, wherein the one or more environmental conditions is selected from the group consisting of temperature, humidity, and combinations thereof; and remove the data storage cartridge from the at least one media acclimation device through the at least one access opening using a robotic accessor.

20. The data storage system of claim 19, further configured so that the data store cartridge is removed from the at least one media acclimation device in response to the one or more environmental conditions within the media acclimation device meeting a predetermined threshold.