



US00D794498S

(12) **United States Design Patent**
Fillon

(10) **Patent No.:** **US D794,498 S**

(45) **Date of Patent:** **** Aug. 15, 2017**

(54) **PENDANT**

D692,343 S *	10/2013	Hardy	D11/82
D718,174 S *	11/2014	Le Bail	D11/27
D723,965 S *	3/2015	Le Bail	D11/27
D724,988 S *	3/2015	Fillon	D11/31

(71) Applicant: **Cartier International AG**, Steinhausen (CH)

(72) Inventor: **Arnaud Fillon**, Paris (FR)

(73) Assignee: **Cartier International AG**, Steinhausen (CH)

(**) Term: **15 Years**

(21) Appl. No.: **29/535,015**

(22) Filed: **Aug. 3, 2015**

(51) **LOC (10) Cl.** **11-01**

(52) **U.S. Cl.**
USPC **D11/82**

(58) **Field of Classification Search**
 USPC D11/1, 2, 4, 7, 8, 31, 40-45, 47, 48, 49, D11/52, 79-85, 86, 97, 98, 99, 100, D21/617, 618
 CPC .. A44C 1/00; A44C 3/00; A44C 3/001; A44C 3/002; A44C 3/004; A44C 7/00; A44C 7/002; A44C 7/003; A44C 7/004; A44C 17/02; A44C 17/0208; A44C 17/0216; A44C 25/00; A44C 25/001; A44C 25/007; A44C 25/008

See application file for complete search history.

(56) **References Cited**

U.S. PATENT DOCUMENTS

D536,633 S *	2/2007	Arlanda	D11/30
D612,282 S *	3/2010	Iacomucci	D11/4
D612,284 S *	3/2010	Iacomucci	D11/31
D640,949 S *	7/2011	Iacomucci	D11/31
D680,024 S *	4/2013	Le Bail	D11/49

OTHER PUBLICATIONS

[Online] https://img0.etsystatic.com/101/0/6614736/i19_214x170.836892016_nu5j.jpg. Retrieved May 30, 2016.*
 [Online] <http://www.foremostjewelry.com/2006%20pics/2006wg11089.jpg>. Retrieved May 30, 2016.*
 [Online] <http://www.cartier.us/en-us/collections/jewelry/collections/panth%C3%A8re-de-cartier/panth%C3%A8re-de-cartier-necklaces/n7424210-panthere-de-cartier-necklace.html>. Retrieved May 30, 2016.*

* cited by examiner

Primary Examiner — Melanie Pellegrini
(74) *Attorney, Agent, or Firm* — Taft Stettinius & Hollister LLP

(57) **CLAIM**

The ornamental design of a pendant, as shown and described.

DESCRIPTION

FIG. 1 is a front side view of a pendant of the present invention.

FIG. 2 is a back side view of the pendant of FIG. 1.

FIG. 3 is a top side view of the pendant of FIG. 1.

FIG. 4 is a bottom side view of the pendant of FIG. 1.

FIG. 5 is a left side view of the pendant of FIG. 1.

FIG. 6 is a right side view of the pendant of FIG. 1; and,

FIG. 7 is a front, right side perspective view of the pendant of FIG. 1.

The broken lines in the drawing figures depict unclaimed subject matter that form no part of the claimed design.

1 Claim, 7 Drawing Sheets

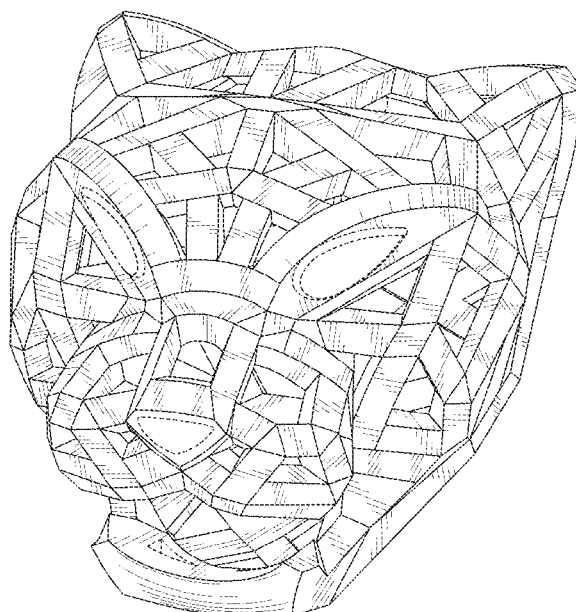

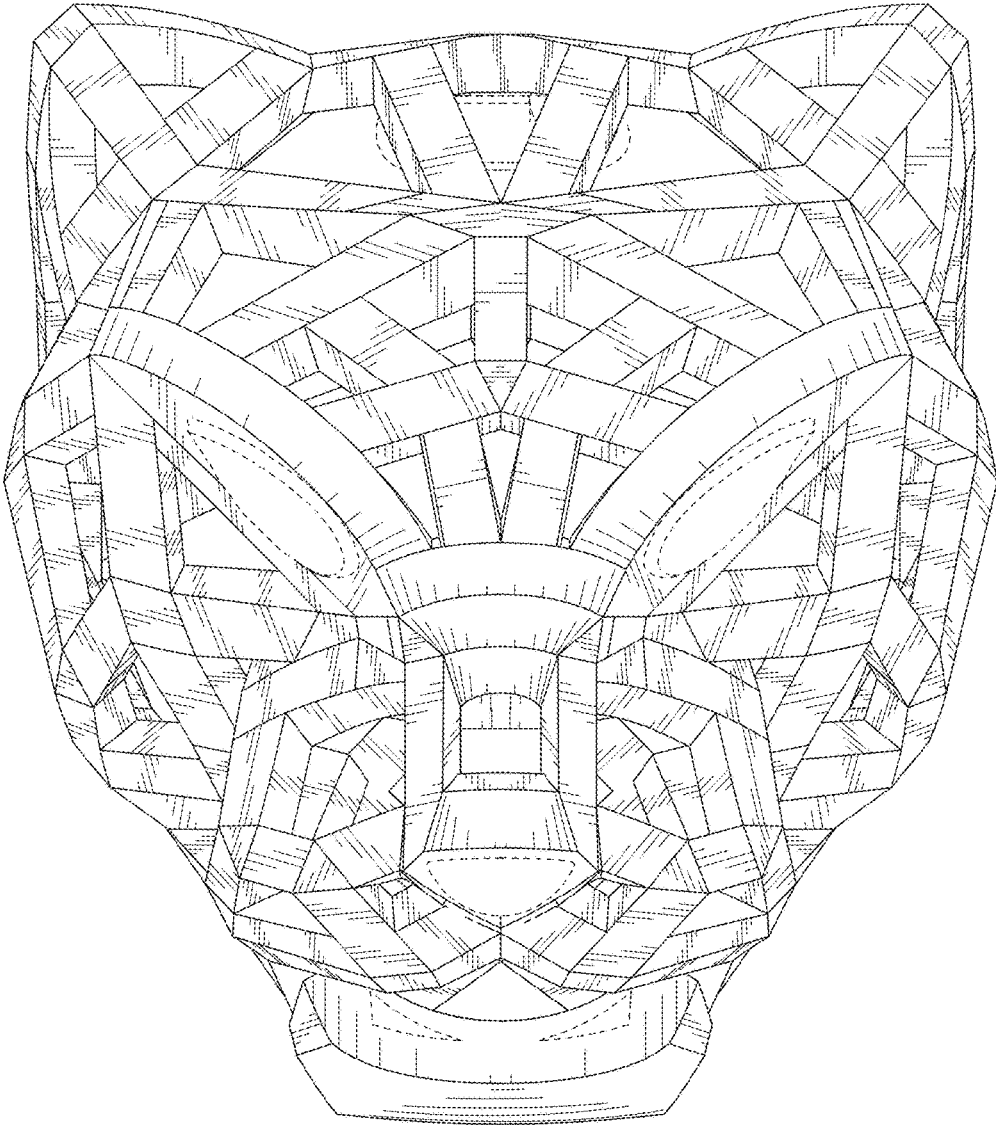

FIG.1

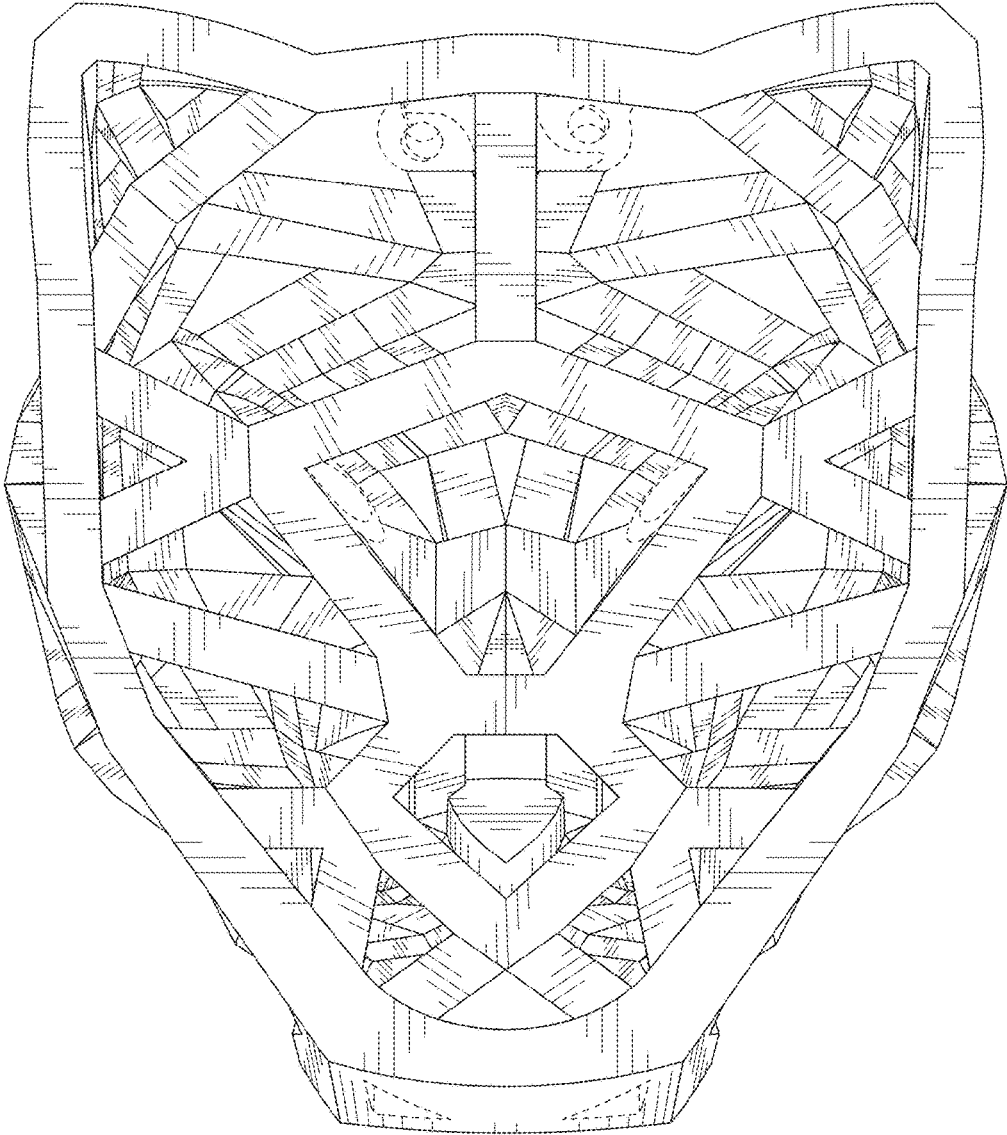

FIG.2

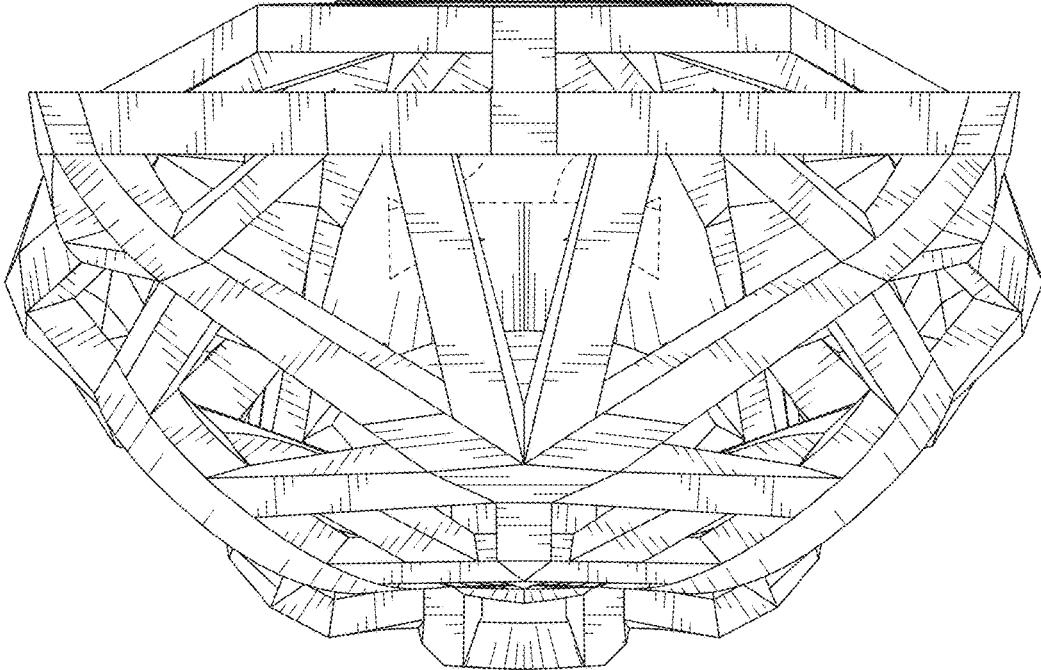

FIG.3

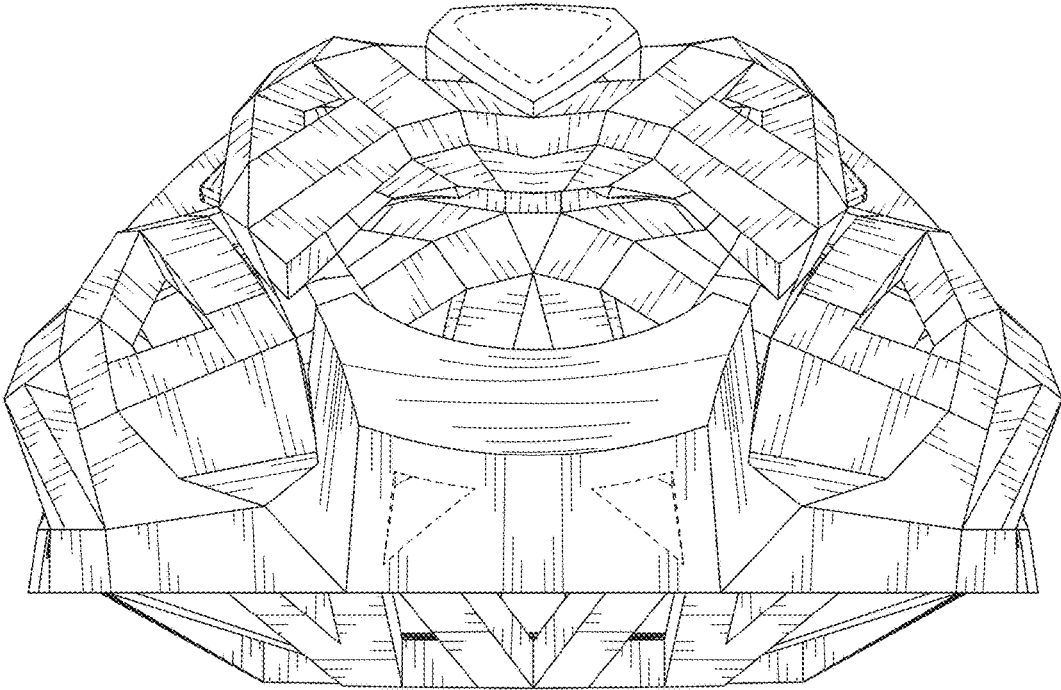

FIG.4

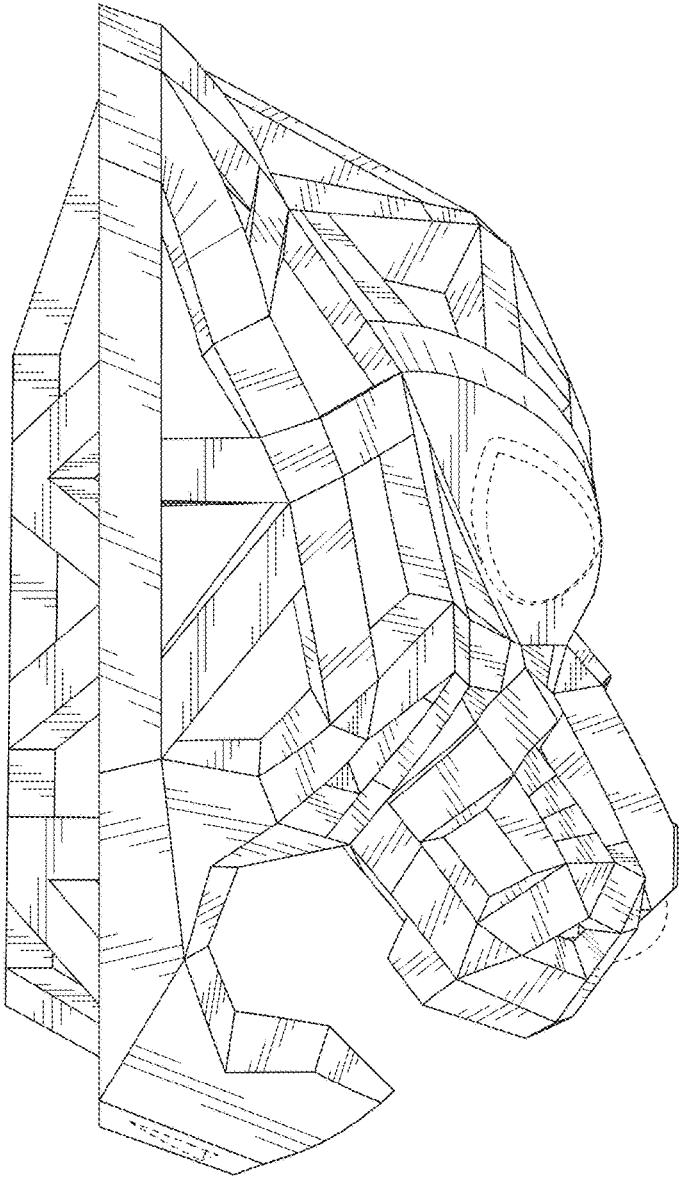

FIG.5

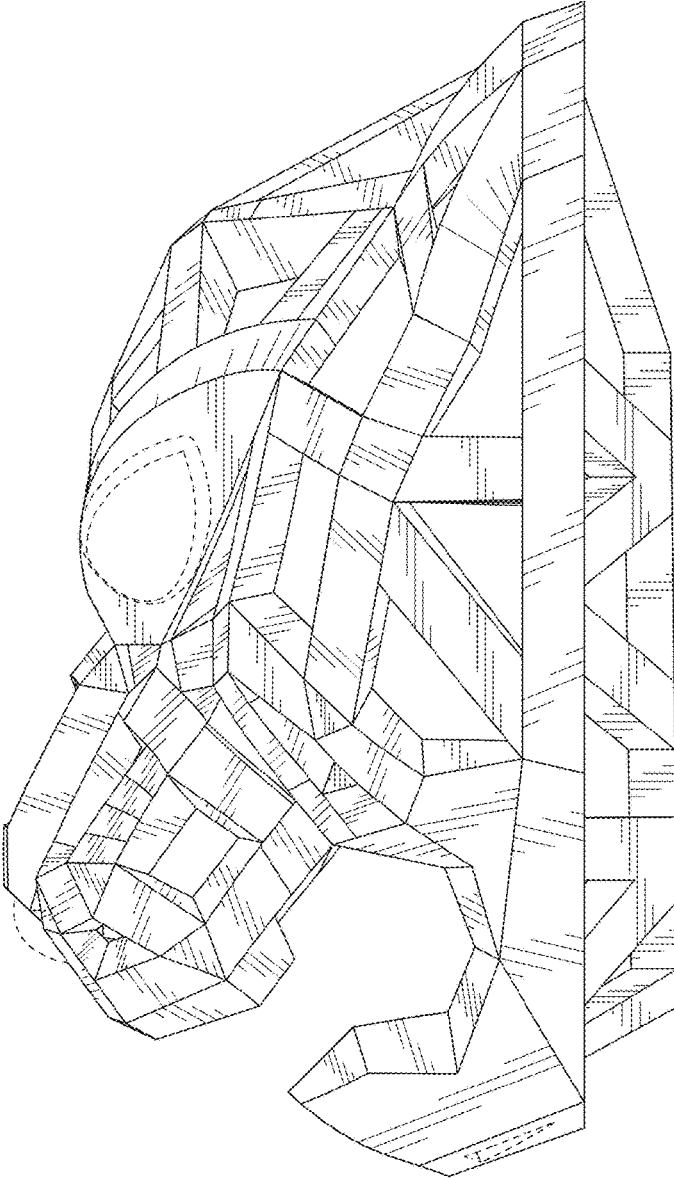

FIG.6

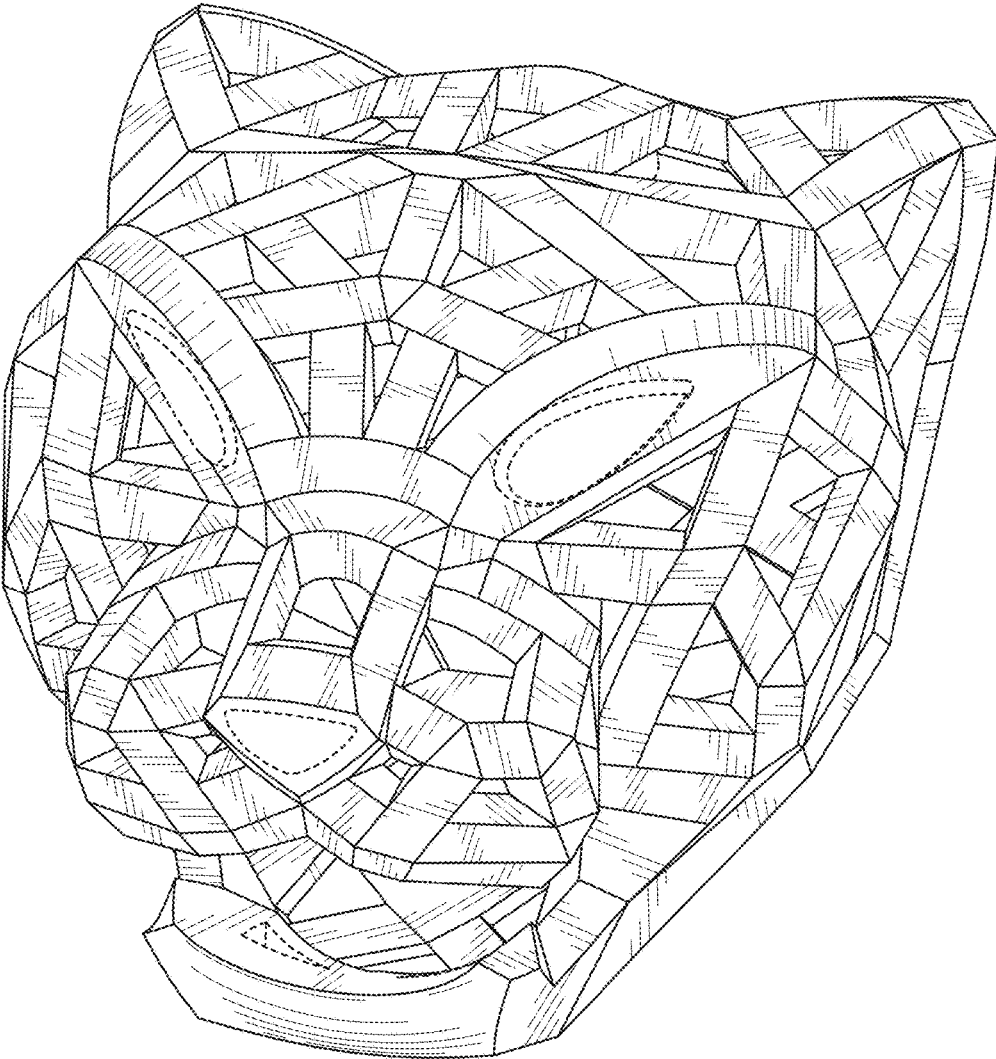

FIG.7