

(19) World Intellectual Property Organization  
International Bureau



(43) International Publication Date  
22 February 2001 (22.02.2001)

PCT

(10) International Publication Number  
**WO 01/12498 A3**

(51) International Patent Classification<sup>7</sup>: **B63H 11/00**

DE, DK, DM, DZ, EE, ES, FI, GB, GD, GE, GH, GM, HR, HU, ID, IL, IN, IS, JP, KE, KG, KP, KR, KZ, LC, LK, LR, LS, LT, LU, LV, MA, MD, MG, MK, MN, MW, MX, MZ, NO, NZ, PL, PT, RO, RU, SD, SE, SG, SI, SK, SL, TJ, TM, TR, TT, TZ, UA, UG, US, UZ, VN, YU, ZA, ZW.

(21) International Application Number: PCT/US00/40604

(22) International Filing Date: 9 August 2000 (09.08.2000)

(25) Filing Language: English

(84) Designated States (regional): ARIPO patent (GH, GM, KE, LS, MW, MZ, SD, SL, SZ, TZ, UG, ZW), Eurasian patent (AM, AZ, BY, KG, KZ, MD, RU, TJ, TM), European patent (AT, BE, CH, CY, DE, DK, ES, FI, FR, GB, GR, IE, IT, LU, MC, NL, PT, SE), OAPI patent (BF, BJ, CF, CG, CI, CM, GA, GN, GW, ML, MR, NE, SN, TD, TG).

(26) Publication Language: English

(30) Priority Data:  
60/149,362 18 August 1999 (18.08.1999) US

(71) Applicant and  
(72) Inventor: **LAWSON, William** [US/US]; 115 Oak Lane, Ormond Beach, FL 32174 (US).

Published:  
— with international search report

(74) Agent: **HOBBY, William, M., III**; Suite 375, 157 E. New England Avenue, Winter Park, FL 32789 (US).

(88) Date of publication of the international search report:  
13 December 2001

(81) Designated States (national): AE, AG, AL, AM, AT, AU, AZ, BA, BB, BG, BR, BY, BZ, CA, CH, CN, CR, CU, CZ,

For two-letter codes and other abbreviations, refer to the "Guidance Notes on Codes and Abbreviations" appearing at the beginning of each regular issue of the PCT Gazette.

(54) Title: OUTBOARD JET DRIVE BOAT

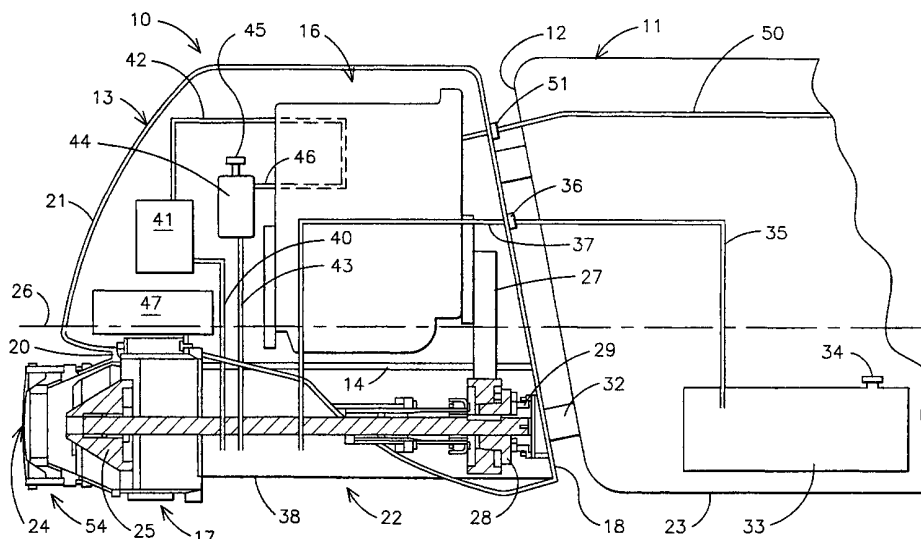

(57) Abstract: An outboard jet drive boat apparatus has a boat hull (11) having a transom (12) and having a removably attached outboard jet drive (10) attached to the transom (12). The outboard jet drive (10) includes a housing (13) sealed against the intrusion of water and has an engine mounting platform (14) therein having an engine (16) mounted thereon on flexible engine mounts (15). The housing (13) has a sealable entrance through the top thereof and is removably attached to the transom (12). A jet drive unit (17) is attached in the housing (13) below the engine supporting platform (14) and extending generally parallel to the engine (16) and extending from the front of the housing (13) out the rear of the housing (13). A main fuel tank (33) is positioned inside the hull (11) and is connected to a fuel line (35) to an auxiliary fuel tank (38) inside the housing (13) and the auxiliary fuel tank (38) is connected to the engine (16) for feeding fuel to the engine (16).



WO 01/12498 A3

INTERNATIONAL SEARCH REPORT

International application No.  
PCT/US00/40604

**A. CLASSIFICATION OF SUBJECT MATTER**  
 IPC(7) : B63H/11/00  
 US CL : 440/38  
 According to International Patent Classification (IPC) or to both national classification and IPC

**B. FIELDS SEARCHED**  
 Minimum documentation searched (classification system followed by classification symbols)  
 U.S. : Please See Continuation Sheet

Documentation searched other than minimum documentation to the extent that such documents are included in the fields searched

Electronic data base consulted during the international search (name of data base and, where practicable, search terms used)  
 Please See Continuation Sheet

**C. DOCUMENTS CONSIDERED TO BE RELEVANT**

Category *	Citation of document, with indication, where appropriate, of the relevant passages	Relevant to claim No.
Y, E	US 6,132,269 A(BELT) 17 October 2000 (17.10.2000), col. 2 and 3.	1, 16, 17
Y	US 4,722,708 A(BALTZ) 02 February 1988 (02.02.1988).	2
Y	US 5,938,490 A (RODLER) 17 August 1999 (17.08.1999), Fig 1.	1, 16, 17
A	US 4,457,724 A(MIYAMOTO) 03 July 1984 (03.07.1984).	None

Further documents are listed in the continuation of Box C.  See patent family annex.

* Special categories of cited documents:		
"A" document defining the general state of the art which is not considered to be of particular relevance	"T"	later document published after the international filing date or priority date and not in conflict with the application but cited to understand the principle or theory underlying the invention
"E" earlier application or patent published on or after the international filing date	"X"	document of particular relevance; the claimed invention cannot be considered novel or cannot be considered to involve an inventive step when the document is taken alone
"L" document which may throw doubts on priority claim(s) or which is cited to establish the publication date of another citation or other special reason (as specified)	"Y"	document of particular relevance; the claimed invention cannot be considered to involve an inventive step when the document is combined with one or more other such documents, such combination being obvious to a person skilled in the art
"O" document referring to an oral disclosure, use, exhibition or other means		
"P" document published prior to the international filing date but later than the priority date claimed	"&"	document member of the same patent family

Date of the actual completion of the international search: 05 June 2001 (05.06.2001)  
 Date of mailing of the international search report: 02 JUL 2001

Name and mailing address of the ISA/US: Commissioner of Patents and Trademarks, Box PCT, Washington, D.C. 20231, Facsimile No. (703)305-3230  
 Authorized officer: Jesús D. Sotelo (Signature: Diane Smith), Telephone No. 703-308-1113

**INTERNATIONAL SEARCH REPORT**

International application No.

PCT/US00/40604

**Continuation of B. FIELDS SEARCHED Item 1:** 440/38.41.42.900

**Continuation of B. FIELDS SEARCHED Item 3:** East  
outboard, motor, jet