



AUSTRALIA

AUSTRALIA
Patents Act 1990

PATENT REQUEST : STANDARD PATENT

I/We, being the person(s) identified below as the Applicant(s), request the grant of a Standard Patent to the person(s) identified below as the Nominated Person(s), for an invention described in the accompanying complete specification.

**Applicant(s) and
Nominated Person(s):** EMHART GLASS S.A.

Address: GEWERBERSTRASSE 11
PO BOX 5069
CH 6330 CHAM
SWITZERLAND

Invention Title: NECK RING HOLDER MECHANISM FOR AN I.S. MACHINE

**Name(s) of Actual
Inventor(s):** Joseph A Borbone, Steven J Pinkerton and Marty J Grand

Address for Service: GRIFFITH HACK
168 Walker St
North Sydney NSW 2060

Attorney Code: GH

BASIC CONVENTION APPLICATION DETAILS

Application No:
08965378

Country:
USA

Application Date:
06 November 1997

DATED: 4 November 1998

EMHART GLASS S.A.



Patent Attorney for and
on behalf of the Applicant

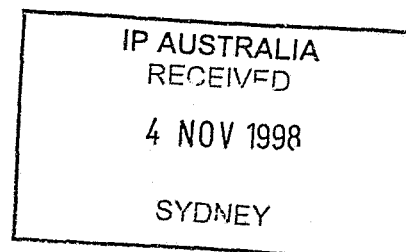

AUSTRALIA
Patents Act 1990

NOTICE OF ENTITLEMENT

I/We EMHART GLASS S.A.

of GEWERBERSTRASSE 11
PO BOX 5069
CH 6330 CHAM
SWITZERLAND

being the applicant(s) in respect of an application for a patent for an invention entitled NECK RING HOLDER MECHANISM FOR AN I.S. MACHINE state the following:

1. The nominated person(s) has/have, for the following reasons, gained entitlement from the actual inventor(s):

The applicant and nominated person is the assignee Emhart Glass Machinery Investments Inc. of RLF Service Center, One Rodney Square, Wilmington, Delaware 19899, USA which in turn is the assignee of the actual inventors

2. The nominated person(s) has/have, for the following reasons, gained entitlement from the applicant(s) of the basic application(s) listed on the patent request form:

The applicant and nominated person is the assignee of Emhart Glass Machinery Investments Inc. which in turn is the assignee of the basic applicants

3. The basic application(s) listed on the request form is/are the first application(s) made in a Convention country in respect of the invention.

DATE: 4 November 1998

EMHART GLASS S.A.

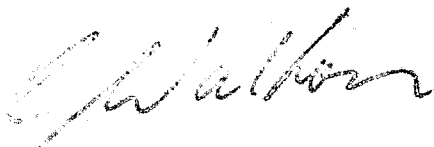

Patent Attorney for and
on behalf of the applicant(s)



AU9890492

(12) PATENT ABSTRACT (11) Document No. AU-A-90492/98
(19) AUSTRALIAN PATENT OFFICE

- (54) Title
NECK RING HOLDER MECHANISM FOR AND I.S. MACHINE
- (51)⁶ International Patent Classification(s)
C03B 009/40 C03B 009/193 C03B 009/353
- (21) Application No. : **90492/98** (22) Application Date : **04/11/98**
- (30) Priority Data
- (31) Number (32) Date (33) Country
08965378 06/11/97 US UNITED STATES OF AMERICA
- (43) Publication Date : **27/05/99**
- (71) Applicant(s)
EMHART GLASS S.A.
- (72) Inventor(s)
JOSEPH A BORBONE; STEVEN J PINKERTON; MARTY J GRAND
- (74) Attorney or Agent
GRIFFITH HACK , GPO Box 4164, SYDNEY NSW 2001

(57) An invert and neck ring holder mechanism for displacing a parison from a blank station to a blow station. The invert and neck ring holder mechanism has an opposed pair of side brackets, a worm gear housing supporting a worm gear, and a motor/worm housing for supporting the worm gear housing intermediate the opposed side brackets. The invert and neck ring holder mechanism also has a pair of cylinder assemblies extending between the sides of the worm gear and the side brackets. The cylinder assemblies include a cylinder having an in support. Each cylinder is axially displaceable from a first location adjacent the worm gear to a second location adjacent the associated side bracket and rotationally displaceable to displace its neck ring holder support from a first position at the blank station to a second position at the blow station. A first switch indicates that said first cylinder assembly cylinder is proximate its associated side bracket, a second switch indicates that the first cylinder assembly neck ring holder support is at the first position, a third switch indicates that the second cylinder assembly cylinder is proximate its associated side bracket, and a fourth switch indicates that the second cylinder assembly neck ring holder support is at the second position.

AUSTRALIA
Patents Act 1990

COMPLETE SPECIFICATION
STANDARD PATENT

Applicant(s): EMHART GLASS S.A.

Invention Title:

NECK RING HOLDER MECHANISM FOR AN I.S. MACHINE

The following statement is a full description of this invention, including the best method of performing it known to me/us:

SPECIFICATION

INVERT AND NECK RING HOLDER MECHANISM
FOR AN I.S. MACHINE

5 The present invention relates to the invert and neck ring holder mechanism for an I.S. (individual section) machine which transforms gobs of molten glass into bottles in a two step process.

BACKGROUND OF THE INVENTION

10 The first I.S. machine was patented in U.S. Patents Nos. 1,843,159, dated February 2, 1932, and 1,911,119, dated May 23, 1933. Today more than 4000 I.S. machines, manufactured by a number of companies, are in use worldwide, producing more than a billion bottles every day of the year. An I.S. (individual section) machine has a plurality of identical sections (a section frame in which and on which are mounted a number of section mechanisms) each of which has a blank station which receives one or more gobs of molten glass and forms them into parisons having a threaded opening at the bottom (the finish) and a blow station which receives the parisons and forms them into bottles standing upright with the finish at the top. An invert and neck ring holder mechanism which includes an opposed pair of arms, rotatable about an invert axis, carries the parisons from the

15

20

blank station to the blow station inverting the
parisons from a finish down to a finish up orien-
tation in the process. A bottle formed at the blow
station is removed from the section by a takeout
5 mechanism.

In state of the art invert and neck ring holder
mechanisms, the neck ring holders must be closed on
their return from the blow station before they reach
the open mold open and close mechanism at the blank
10 station to avoid a collision. Since this movement is
controlled by an air cylinder, the programmed move-
ment can occur over a predictable range as the oper-
ation of the air cylinder degrades. This is very
undesirable since the required time tolerances to
15 accommodate such degradation can make the cycle
longer than necessary. Furthermore, there is no way
to verify that the neck ring holders are open prior
to such movement or that events such as neck ring
holder closed takes place at the intended time.

20

SUMMARY OF THE INVENTION

5 The present invention therefore provides an invert
and neck ring holder mechanism for displacing a parison
from a blank station to a blow station on an I.S. machine
comprising an opposed pair of side brackets, worm gear
housing supporting a worm gear, motor/worm housing for
supporting said worm gear housing intermediate said opposed
10 side brackets, first cylinder assembly extending between
one side of said worm gear housing and one of said side
brackets, a second cylinder assembly extending between the
other side of said worm gear housing and the other one of
said side brackets, each of said first and second cylinder
15 assemblies including a cylinder having a neck ring holder
support and a target, said cylinder being axially
displaceable from a first location adjacent said worm gear
housing to a second location adjacent the associated side
bracket and rotationally displaceable by said worm gear to
20 displace said neckring holder support through approximately
180° from a first position, at said blank station to a
second position at said blow station, first sensor means
for indicating that said first cylinder assembly cylinder
is proximate said associated side bracket, second sensor
25 means for indicating that said first cylinder assembly
target is proximate said worm gear housing, third sensor
means for indicating that said second cylinder assembly
cylinder is proximate said associated side bracket, and
fourth sensor means for indicating that said second
30 cylinder assembly target is proximate said worm gear
housing, each of said targets being configured so as to be
sensed by the associated sensor means for the entire
angular range of displacement of said cylinder.

Advantages of the present invention will become apparent from the following portion of this specification and from the accompanying drawings which illustrate a presently preferred embodiment incorporating the principles of the invention.

BRIEF DESCRIPTION OF THE DRAWINGS

Referring to the drawings:

10 Figure 1 is a schematic drawing of an I.S. machine having a number of identical sections each having a blank station and a blow station;

Figure 2 is an oblique view of one of the section stations schematically showing a mold open and close mechanism;

15 Figure 3 is an oblique view showing the inter-connection of one of the mold support mechanisms shown in figure 2 with its lead screw drive assembly;

20 Figure 4 is a side elevational cross sectional view of the lead screw drive assembly shown in figure 3;

Figure 5 is a front view of the lead screw drive assembly shown in figure 3;

Figure 6 is an oblique view of a transmission housing design separated from its support;

25 Figure 7 is an oblique view illustrating how a mold support mechanism is supported for linear displacement in a direction perpendicular to the clamping plane;

30 Figure 8 is an oblique view of the invert and neck ring holder mechanism for delivering parisons from the blankmolds to the blowmolds;

Figure 9 is a view similar to that of figure 7 illustrating a second way for a mold support mechanism to be supported for linear displacement;

35 Figure 10 is a view similar to that of figure 6

illustrating the transmission housing design for the embodiment shown in figure 9;

5 Figure 11 is a cross sectional view of a portion of the mold support mechanism illustrated in figure 9 showing how one of the round shafts can compensate for heat growth;

Figure 12 is an oblique view illustrating a shield for the lead screw and transmission;

10 Figure 13 is an oblique view illustrating the machine bed for supporting the individual sections of the I.S. machine;

Figure 14 is an oblique view of a portion of the machine bed;

15 Figure 15 is a first electronic schematic diagram for the drive for a mold opening and closing mechanism;

Figure 15A is an alternate electronic schematic diagram for the drive for a mold opening and closing mechanism;

20 Figure 16 is a first flow chart illustrating the control algorithm for a mold opening and closing mechanism;

Figure 16A is a second flow chart illustrating an alternate control algorithm for a mold opening and closing mechanism;

25 Figure 17 is an oblique view looking at the blank station end of the section showing a baffle mechanism mounted to the top wall of the section frame at a corner thereof;

30 Figure 18 is a side elevational view of the drive portion of the baffle mechanism shown in figure 17;

35 Figure 19 is an elevational cross sectional view showing a baffle above a blankmold of the I.S. machine;

Figure 20 is a view similar to figure 19 showing a baffle engaging a blankmold in a first condition;

Figure 21 is a view similar to figure 19 showing a baffle engaging a blankmold in a second condition;

Figure 22 is an oblique view of a baffle; and

Figure 23 is a flow chart illustrating the operation of the control for the baffle mechanism.

Figure 24 is a view similar to figure 17 showing a funnel mechanism mounted on the section frame;

Figure 25 is an oblique view of an alternate embodiment of an invert and neck ring holder mechanism for use with the mold opening and closing mechanism shown in figures 9 and 10;

Figure 26 is a view taken at 26-26 of figure 25;

Figure 27 is an axial view of the juncture of the worm gear housing and the motor housing;

Figure 28 is a flow diagram illustrating the invert algorithm;

Figure 29 is a flow diagram illustrating the neck ring open algorithm;

Figure 30 is a flow diagram illustrating the revert algorithm;

Figure 31 is an oblique view of a the blank station plunger mechanism shown partially in figure 17;

Figure 32 is an oblique view of a single plunger canister;

Figure 33 is an oblique view of the plunger mounting plate;

Figure 34 is an oblique, separated view illustrating the connection of the first four service ducts to bottom of a plunger distribution base;

Figure 35 is an oblique view looking at the front face of a conjunction box;

Figure 36 is an oblique view of the top surface of the conjunction box;

Figure 37 is an oblique view looking at the top and front faces of the plunger distribution base;

Figure 38 is an oblique view of the plunger

transition plate;

Figure 38A is a view similar to Figure 38 showing an alternate plunger transition plate;

5 Figure 39 is a view similar to figure 31 showing an alternate mounting plate;

Figure 40 is an oblique view of a portion of a neck ring holder having an alternate configuration;

10 Figure 41 is, a side elevational view of a first mounting assembly showing a first mold half supported by a mold support insert;

Figure 42 is a side elevational view of a second mounting assembly showing a second mold half supported by a mold support insert;

15 Figure 43 is a side elevational view of a third mounting assembly showing a third mold half supported by a mold support insert; and

20 Figure 44 is a schematic side elevational view showing a blankmold supported at a blank station and a blowmold supported at the corresponding blow station;

Figure 45 is an oblique view of a takeout mechanism made in accordance with the teachings of the present invention;

25 Figure 46 is a schematic illustration of the displacement of the takeout arm of the takeout mechanism shown in Figure 45; and

Figure 47 is a flow diagram of the "Z" offset algorithm of the takeout mechanism control.

BRIEF DESCRIPTION OF THE PREFERRED EMBODIMENT

30 An I.S. machine 10 includes a plurality (usually 6, 8, 10, or 12) of sections 11. A conventional section is made up of a box-like frame or section box 11A (Fig. 2) which houses or supports section mechanisms. Each section has a blank station including
35 a mold opening and closing mechanism 12 carrying

blankmolds which receive discrete gobs of molten glass and forms them into parisons and a blow station including a mold opening and closing mechanism 13 carrying blowmolds which receives the parisons and forms the parisons into bottles. One, two, three or four gobs can be processed in each section, each cycle and the machine will be referred to as a single gob, double gob, triple gob (the illustrated embodiment) or quadruple gob machine depending on the number of gobs simultaneously processed in each section during a cycle. The formed bottles are removed from the blow station by a take out mechanism (fig.40) and transferred to a dead plate 14 and then transferred by a pusher mechanism (not shown) to a conveyor 15 which takes the bottles away from the machine. The front of the machine (or section) is the end remote from the conveyor, the back of the machine is the end adjacent the conveyor and the sides of the machine or sections extend perpendicularly to the conveyor. Side to side movement is movement parallel to the conveyor.

Figure 2 shows a portion of a section 11 of a triple gob machine made in accordance with the teachings of the present invention schematically showing either molding station. The section 11 comprises a section frame 11A which is generally in the form of a box, having a top wall 134 with a top surface 94 and side walls 132. Each mold open and close mechanism includes an opposed pair of mold support mechanisms 16. Each mold support mechanism is connected to and operated by a drive assembly means comprising a rotary to linear transmission 18, mounted on top of the section frame 11A and driven by a drive system 19 having a rotary output to displace the associated mold support mechanism 16, linearly in a sideways direction, between a retracted separated position and an advanced position where the mold

halves carried on an opposed pair of mold support mechanisms will forcefully engage. The mold support mechanisms for the blank station are identical and the mold support mechanisms for the blow station are identical but a mold support mechanism at the one station may be dimensionally different from a mold support mechanism at the other station as a result of differences in the process which would be well known to a man skilled in this art. Since the illustrated machine is a triple gob machine, each mold support mechanism at the blank or blow station will support three mold halves (blankmolds or blowmolds) 17.

The interconnection of a mold support mechanism to its drive and the means for displacing a mold support mechanism between advanced and retracted positions will now be described with reference to figures 3, 4 and 5. Figures 4 and 5 show only a mold support mechanism which supports mechanism associated with a single section, whereas Figure 6 shows an alternate housing which will support two mold support mechanisms when two sections are adjacent and only one when no section is adjacent. The drive system includes a servo motor 66 (with any gearbox and/or direction changer) having a rotary output in the form of a spindle 67 (Fig. 4) which is connected to a lead screw 70 (ball or Acme, for example), which has upper right hand and lower left hand thread portions, via a coupling 68. A housing 90 supports the lead screw 70. The lead screw is supported at its ends in the housing 90 in a vertical orientation in suitable single radial or duplex ball bearing assemblies 99. The housing has a base portion 93 which is secured to the top surface 94A, 94B (figure 6) of two adjacent section frames (the top wall of the section will be extended outwardly to support the housing when there is no adjacent section) by suitable screws 95, opposed side walls 96 which include reinforcing ribs 97 and

removable top portions 98. The lead screw is connected to a rotary to linear transmission which includes nut means comprising a lower left hand nut 72 and an upper right hand nut 74 received by the lead screw. The rotary to linear transmission additionally comprises means for interconnecting the nuts 72, 74 with a mold support mechanism, comprising a first pair of jack links 76 connected at one end to the upper nut 74, a second pair of jack links 78 connected at one end to the lower nut 72, and a yoke 82 having a horizontal bore 91 supporting a transverse, horizontal pivot shaft 80 to which the other ends of the jack links 76, 78 are pivotally connected (sleeve or flange bushings are utilized to extend link life). The yoke 82 also has a vertical bore 92 which pivotally receives a vertical pivot shaft 27 of the mold support mechanism. Rotation of the lead screw 70 in one direction will accordingly advance the mold support mechanism towards the opposed mold support mechanism and vice versa. It can be seen that the jack links 76 and 78 provide a toggle linkage movable between an extended and a retracted condition and acting horizontally between the housing 90 and the mold support mechanism.

Each mold support mechanism has a carrier 30 and upper and lower inserts 24 which support the mold halves and which are supported on the carrier 30 by the shaft 27 which passes through vertical holes in the carrier 30, the inserts 24, and the yoke 82. The yoke 82 is received in a pocket 101 in the carrier 30. As can be seen from the drawings, the lead screw is vertical and adjacent the mold support mechanism and the rotary to linear transmission, which interconnects the rotary output of the servo motor (the lead screw) and the mold support mechanism, is positioned compactly between the lead screw and the mold support mechanism on top of the section top wall

134. The rotary to linear transmission is located completely above the top of the section frame and applies a load to the mold support mechanism through the yoke approximately at the center (vertically and horizontally) of the mold support mechanism (vertically, the axis of horizontal shaft 80 lies midway between the upper insert 24 and the lower insert 24 and horizontally, the axis of vertical shaft 27 is located at the center of mass of the carrier 30 (and inserts 24). The load which is transferred directly from the vertical shaft 27 to the upper and lower inserts 24 lies in a plane extending normally to the engagement plane of the molds and intersecting the center of the molds (the center of the center mold or where there are an even number of molds, midway between the center molds). The direction of this load is perpendicular to the plane of engagement between the opposed mold halves (the clamping plane) and since the vertical pivot shaft 27 rotatably receives both the inserts 24 and the yoke 82, and the yoke additionally rotatably supports the horizontal pivot shaft 80, which is connected to the toggle links, the inserts 24 are not subjected to any twisting forces when a clamping load is applied. The force applied by the rotary to linear transmission will accordingly be transmitted directly to the inserts 24 - the carrier 30 is not in the force path of clamp loading.

Each nut 72, 74 comprises a flat rear bearing surface 84 which is associated with a flat elongated vertical machined bearing surface 86 defined on a rear wall 88 of the transmission housing (casting) 90. When the mold support mechanism is retracted, a selected spacing (clearance) separates the rear bearing surface of the nuts 72, 74 from the vertical bearing surface 86 defined on the rear wall. The lead screw is selected to have such a rigidity that

when the mold supporting mechanisms are advanced to bring the supported mold halves into clamping engagement with the opposing mold halves and a desired load is applied therebetween, the lead screw 5 70 will deflect sufficiently to bring the nut bearing surfaces 84 into engagement with the wall bearing surface 86. The lead screw housing 90 has sufficient rigidity to assure that this load can be applied and the removable top portion 98 can be adjusted, prior 10 to fastening in place, to set the desired clearance between the bearing surface of the nuts and the wall bearing surface. The mold halves, the mold support mechanisms, the opposed transmissions, and the housing 90 will accordingly define a truss (made up of triangular structures) supported above the top 15 surface of the section frame to inhibit both vertical displacement (the truss will accordingly isolate the support shafts from a downward load) or sideways (horizontal) separation of the mold halves from vertical loads applied during the forming process. To provide lubrication for the bearing surfaces 84, 86, an oil groove 100 may be defined in the rear wall surface 86 and oil can be supplied to this groove through suitable passages extending through the lead screw housing 90. To minimize stiction, the machined 20 surface may be impregnated with solid lubricant. To provide greater strength the lead screw housing 90 (figure 6) may be duplexed so that it can support lead screws from adjacent sections which will be 25 connected to rotary to linear transmissions from those adjacent sections.

Each insert 24 (figure 7) comprises a first portion 26 which is pivotal about the vertical pivot shaft 27 and which carries one of the mold halves and 35 a second portion 28 which carries the other two mold halves and is connected via a pivot pin 29, to the first portion 26 at a location that will assure that

forces will be applied equally to each mold. The pivot shaft 27 slidably passes downwardly through the first insert portion 26 of the upper insert 24, through an upper wall 30A of a carrier 30, through the transmission yoke 82, through a lower wall 30B of the carrier 30 and finally through the first portion 26 of the lower insert 24. A pair of pins 31, which extend downwardly through the upper insert 24, through carrier 30 and through the lower insert 24, have a selected clearance relative to the insert portions to limit the desired motion of the first and second insert portions 26, 28.

The mold support mechanisms are, as will now be described, slidably mounted for movement on two parallel shafts 40, 50. The carrier 30, which extends in a direction parallel to the clamping plane, has an outboard (remote from the invert and neck ring holder mechanism - Fig. 8) mounting flange 32 on one end. The mounting flange is secured by suitable fasteners 34 to a block 35 which has a suitable cutout 38 for receiving the flange and has a flat horizontal bearing surface 36 for riding on a flat horizontal bearing surface (way) 41 defined on a the shaft 40 which is square and is part of a bracket 42 which is secured to the section frame proximate an end (the bracket 42 could optionally be formed as part of some other mechanism housing). Wipers (not shown) will keep the way surface clean and lubricant can be supplied to the block so that the bearing surfaces can be lubricated. The inboard (proximate the invert and neck ring holder mechanism) end of the carrier 30 is secured by suitable fasteners 34 to an "L" shaped block 46 which is integral with a bearing block 48 and has a cylindrical bearing surface which slides on the cylindrical bearing surface of shaft 50.

An invert and neck ring holder mechanism 110 (Figure 8) is mounted on the top surface of a section

box between the blank station and the blow station. This mechanism has a pair of opposed neck ring holders 112 which can be displaced from a separated position to the shown closed position by suitable horizontally oriented pneumatic cylinders 114. These neck ring holders support opposed pairs of neck ring halves 115 which close the bottom of the blankmolds when the mold halves are closed and which, when the neck rings are closed, define the finish (threads) 116 of the parison and ultimately the bottle. When the finish has been formed, the neck ring holders 112 will be rotated 180° by the invert and neck ring holder mechanism by operating a servomotor 108 to rotate a drive shaft in the form of a worm (not shown) supported by a worm housing 118 which rotates a worm gear which is supported within a suitable worm gear housing 120. The invert and neck ring holder mechanism cylinders 114 are suitably supported between opposed spaced vertical supports or brackets 122 and the worm gear housing. The vertical worm housing 118 and the invert brackets 122 are secured to the top surface of the section frame.

As can be seen from figure 8, the round shaft 50 for the blank side mold opening and closing mechanism, which is located proximate the invert and neck ring holder mechanism, is supported at either end by the opposed invert brackets 122. The round shaft for the blow side mold opening and closing mechanism is a two part round shaft 50A, 50B. These shafts are mounted coaxially and each is supported at one end by an invert bracket 122 and at the other end by vertical worm housing 118. The square shafts 40 enable the carrier, whether at the blank station or at the blow station, to expand with an increase in temperature in a uniform direction away from the invert axis (the center of the section).

Alternatively, as shown in figures 9-11, two

round shafts 50C can be mounted directly on the carrier 30. The free end of these shafts is slidably received by suitable bearings 170 (figure 10) located within suitable bores 171 in a pair of mounting blocks 172 which are designed to be integral with the lead screw housing 90. Each mounting block has a pair of vertically spaced bearings 170 for receiving a round shaft 50C from mold support mechanisms of adjacent sections. Each pair of round shafts associated with a particular section (one upper and one lower) are vertically located equidistant above and below the axis of the horizontal yoke pivot shaft 80. Since heat growth of the drive housing will not be as great as heat growth of the carrier 30 a compensation mechanism is built into the carrier so that a carrier, whether at the blow station or at the blank station, will expand with an increase in temperature in a uniform direction away from the center (the invert axis) of the section. As shown in figure 11, a screw 174 interconnects a key 176 on one side of the carrier 30, which is slidable horizontally in an elongated horizontal keyway 177, with the outboard round shaft 50C on the other side of the carrier. The carrier bores 178 and 179 that receive the round shaft and the screw have sufficient clearance to permit the key to slide horizontally in its keyway (relatively) to enable this round shaft to maintain its parallelism with the other round shaft through a range of environment temperatures.

In both the embodiment shown in figure 8 and the embodiment shown in figures 9 and 10, each carrier is supported on a round shaft located between the invert axis and the center of the mold open and close mechanism while being supported on the other side of the center of the mold open and close mechanism on a shaft which can accommodate a temperature driven expansion away from the invert and neck ring holder

mechanism axis. This means that temperature expansion at both the blow station and the blank station will proceed in the same direction (away from the invert and neck ring holder mechanism axis).
5 This has never been previously achieved. In all prior I.S. machines, expansion at the blank side occurs towards the invert and neck ring holder mechanism whereas expansion at the blow side occurs away from the invert and neck ring holder mechanism.
10 In this regard, the expansion at the blank and blow stations is always in the same direction as the neck ring holder allowing for better machine alignment.

Figure 12 illustrates a shield structure for one of the lead screw housings. As shown, the carrier is fully retracted. The shield has a front inclined wall 52 which is coextensive with the top of the carrier 30 and which is connected to the rear top edge of the carrier by a hinge 53. The shield also has sides 54 which are integral with the inclined top portion along each edge 56 of the top portion. Each side has a vertical portion 57 which covers the end of the carrier in this retracted position. A shield control, in the form of a flap 58 connected to the front edge of the top portion 98 at a hinge 60, is received within opposed inwardly projecting brackets 61 secured to the inclined front wall 52 of the shield. At the retracted position the top edge of the shield is proximate the hinge 60. When the carrier is advanced, the top portion of the shield (and the flap) will become less inclined and the flap and the top portion will move relatively to accommodate the displacement.
15
20
25
30

With the transmissions of the mold open and closed mechanisms located above the top wall of the section frame and with the transmissions powered by electronic motors which are mounted, as shown, to extend downwardly from the top wall of the section
35

frame, the floor portion of the section frame, which conventionally is filled with these motors (air cylinders) and transmissions (linkages), becomes open. The section frames 11A of the machine (there
5 may be 6, 8, 10, etc.) are mounted on the machine base, which is defined by a number of two-section beds 130 (figure 13) which are connected together. Each two-section bed 130 has side 132 and top 134 walls. The two-section bed has passage means
10 extending from one side to the other side of the bed continuous with rectangular openings 136 in the bed sides 132, which are separated by a side wall rib 137 for slidably receiving a plurality (eight in the preferred embodiment) of seamless square fluid ducts 138
15 which extend the entire width of the machine. The ducts are supplied with pneumatic services, cooling air, process air, lubrication, and process vacuum, etc., as required. The top wall 134 has blank station openings 140 and blow station openings 142 which
20 expose these fluid ducts 138 within each of the section boxes. Section cables and wiring extend beneath the fluid ducts in suitable conduits and come up through the space between the duct groups and through wiring ports 145 defined in the bed top wall 134 for
25 connection to individual mechanisms.

The ducts 138, which run from one end of the machine to the other and which are connected to suitable sources, are releasably clamped to each two section bed by a clamping structure (Fig. 14) which
30 includes an "I" beam 147, which underlies all of the ducts, and a toggle device 148 at the front and back of the bed which is connected between the "I" beam and the top wall of the bed. Each toggle device has a toggle operating screw 149 which has an engagable
35 head 151, and which can access the ducts 138 through suitable bed openings 153. Rotation of the operating screw in one direction will push the ducts against

the side wall ribs 137 and elevate them upwardly into forced engagement with a rib 143 which projects downwardly from the top wall 134 of the two section base. Should it be necessary to remove one of these ducts and replace it with two ducts, for example, the duct clamping mechanism can be released by rotation of the engagable head of the toggle mechanisms in the opposite direction so that the duct can be slidingly removed and replaced with multiple side by side ducts (ducts can be added or deleted to define the number of ducts desired).

Referring to figures 15 and 16, each motor of a mold opening and closing mechanism operates in a conventional manner where feedback signals are supplied to a motion controller, which controls the servo amplifiers that operate the motors (servo motors). As shown, the motors are electronically geared together. Motor/encoder number 1 (the master) M1/154 follows the demand signal from the motion controller 155 command position sequencer 150. The signal from the motion controller position feedback processor 152 which receives a digital feedback signal from the encoder portion of motor/encoder number 1 is supplied to the summing circuit 156. The summing circuit outputs to the command signal processor 158 a digital signal which is supplied to the amplifier 160 which operates the number 1 motor/encoder. The motion controller command position sequencer receives a signal from the summing circuit 156 which is processed into a demand signal and sent to a second summing circuit 161 which also receives a signal from the position feedback processor 166 which receives a digital feedback signal from the encoder portion of motor/encoder no. 2 (M2/168) and outputs a digital signal. This signal is converted by the second amplifier command signal processor 159 which supplies the signal to the second amplifier 162 which operates

motor/encoder number 2 (the slave) 168.

The separation between the mold halves, when the mold carriers are fully retracted (each is at the start position), can be determined and halfway there-
5 between is the ideal center point of mold movement. The initial step of the feed program is for the Command Position Sequencer 150 to define a displacement profile that will operate the motors (M1, M2),
10 which are electronically geared together, to displace the molds associated with those motors to that ideal center point. To verify that the displacement of both mold carriers has been completed, the velocity of each motor is tested and if the velocity of one motor (MV1) and the velocity of the other motor (MV2)
15 is zero the next step in the feed program will begin with the Command Position Sequencer issuing a velocity profile that will drive both motors at a very slow velocity (V_s) - this can be any command that will cause the motors to run). When the actual velocity of each motor again becomes zero, a determination is made to verify that the actual end position of the advanced mold carrier is within an acceptable error (+/- "X" from the ideal center point). The encoder associated with each motor provides data from which
20 the actual end position can be determined. If the mold carriers are acceptably located, the third step of the feed program proceeds with the running of each motor to apply a selected torque for a set period of time ("T1") which can be inputted via a computer. This time period is the time period when the mold halves will be clamped together. When this time runs out, each mold carrier is returned to its "0" or start position. As shown, to return the mold support mechanisms to their start positions, each motor is
25 operated at a slow velocity - V_S , with the minus sign signifying rotation in the opposite direction (which can be set - the arrow represents a computer input)
30
35

for a limited period of time T2 (which also can be set - the arrow represents a computer input) to "crack" the molds before the mold holders are withdrawn to the "0" position at a rapid velocity -VR (an open profile - a constant acceleration segment followed by a constant deceleration segment ending at the start position, for example).

A second algorithm for controlling the two servo motors is shown in figure 15A. In this embodiment the Motion Controller includes a Command Position Sequencer for each motor. The motors are accordingly not electronically geared together. As shown in figure 16A, each motor is simultaneously operated to displace its associated mold holder, in accordance with a predetermined feed profile (displacement/velocity/acceleration profile) to an ideal center position (one half the total distance plus a selected distance which should result in the opposed mold holders engaging and thereby coming to a stop). The fact that the two mold holders have stopped is verified (the error signal can be monitored) and the actual position of each mold holder is determined and compared to the ideal midpoint position. If the actual position of each mold holder is located $\pm X$ from the ideal midpoint position, infeed is acceptable. If this is not the case an error signal will be produced. The actual midpoint is determined (the total distance traveled by both mold holders divided by two) and defines a new ideal midpoint. If one mold holder traveled farther than the other (more than an acceptable difference) the control will define a scaling factor for the feed profile for one of the motors that will either speed up the displacement or slow down the displacement to reduce the difference in the distance traveled by the two mold holders. The control will then apply the required torque to the motors and continue the program shown

in figure 16.

Figure 17 shows a baffle mechanism 180 mounted on the top wall 134 of a section frame 11A. A carrier arm 182 which supports three baffles 184 (the baffle mechanism is shown schematically since there are a great variety of specific designs) is connected to a vertical actuating rod 186. This actuating rod will be elevated and rotated during the uppermost portion of its elevation so that the baffles can be displaced between an elevated, retracted position and a lowered advanced position where the baffles will be located on top of the blank molds. This compound displacement is effected by a servomotor 188 (figure 18) which has a rotary output 190 which is connected via a coupling device 192 to a screw 194. The screw is threadedly connected to a nut 196 which is free to rotate within a suitable bore 198 in a cam housing 199. A cam follower, in the form of a roller 202 rides in a barrel cam 204 defined in the wall 206 of the cam housing. The vertical actuating rod 186 is mounted on the top of the nut. As can be seen from figure 17, the cam housing has a base 208 which is bolted 209 to the top wall 134 of the section frame 11A at a front corner of the section frame defined by a side wall 132 and the front wall 135. At the advanced location, the axes of the baffles are coaxial with the axes of the closed blankmolds and on top of the blankmolds. When the cam is operated the baffles will first partially elevate away from the blankmolds and then while the baffles are elevated the rest of the way, the baffles will be displaced away from the center of the blankmolds so that the invert and neck ring holder mechanism can transfer formed parisons to the blowmolds. The baffle mechanism can be located at the front of the section frame in either corner and unlike conventional baffle mechanisms, the fully elevated and retracted baffle

arm can be located fully within the section as shown in figure 17 and not overly an adjacent section.

5 A baffle (figure 19) has a body 248 which includes a cup shaped portion 250 having an annular inclined sealing surface 252 extending around its open bottom for engaging and sealing a corresponding surface 254 at the top of the open blankmold. The body 248 also includes a vertical tubular sleeve portion 256 which defines a cylindrical bearing surface 258 for slidably receiving the rod 260 of a piston element 262. The cylindrical head 264 of the piston element 262 has an annular sealing surface 265 which is slidably displaceable within the bore 266 of the cup shaped portion 250. A spring 268, which is located around the vertical tubular sleeve portion 256, is compressed between a collar 270 which is releasably secured to the carrier arm and which is secured to the piston rod 260 and the top of the cup shaped portion 250, to maintain the top surface of the cylindrical head 264 in engagement with the adjacent surface of the cup shaped portion when the baffle is separated from the blankmold.

10
15
20
25
30
35
When the baffle is lowered onto a blankmold as shown in figure 20, the control (figure 23) will displace the collar 270 downwardly until the top of the collar is located a first distance D_1 from the top surface 272 of the blankmold where the cylindrical head will be lowered, relative to the cup shaped portion, to define a desired clearance "X" between the bottom annular surface 274 of the piston cylindrical head and the top surface of the blankmold (the cylindrical head has moved relative to the cup shaped portion a vertical distance "y"). This applies a desired compressive force between the piston element and the blankmold to establish the desired seal between the engaging inclined annular surfaces 252, 254. Now settle air introduced into

the blankmold through the central bore 276 in the piston rod will pass through a number of radially extending holes 278 in the cylindrical head into a corresponding number of vertical holes 280 and through the annular gap between the annular bottom surface 281 of the cylindrical head and the top surface 272 of the blowmold into the blankmold (suitable holes 282 which connect the interior of the body to atmosphere assure that the cylindrical head can move smoothly relative to the body). When settle blow is complete and the gob is to be formed into a parison, the collar is displaced until the top of the collar is located a second distance D2 from the top surface 272 of the blankmold. This results in the bottom annular surface 281 of the cylindrical head forcefully engaging the top surface 272 of the blankmold to close the blankmold. As the parison is formed (forced to fill the internal cavity defined by the inner surface of the blankmold and the bottom surface of the cylindrical head) air can escape through a number (four in the preferred embodiment) of small notches 286 defined in the bottom annular surface 281 of the cylindrical head (figure 22) into the vertical holes 280, through the radial holes 278 into the piston rod bore 276 and out through now exposed escape bores 290 into the space between the top of the piston and the cup shaped portion 250 and out the relief openings 282.

When a funnel mechanism 210 is required it can be mounted in the other front corner. As can be seen from figure 24, the baffle and funnel mechanisms are identical except for the direction of the barrel cam and except that a funnel carrier 212 supporting three funnels 214 is mounted on the other actuator rod. The funnel mechanism, like the baffle mechanism, can be always located within the territory of its own section.

Figure 25 illustrates an alternate invert and neck ring holder mechanism 110. As shown, this invert and neck ring holder mechanism can be used with the embodiment shown in figures 8-10. The end of each neck ring holder adjacent the worm gear housing 120 ends in a slotted mounting bracket 113 which is slidably received by the keyed end 109 of a support bracket 117 secured to an invert cylinder 114. The annular outboard end 119 of a cylinder 114 (figure 26) slides within a corresponding annular groove 121 in the top of the related outboard side bracket 122A. The threaded end 123 of a proximity switch or sensor 124 is threaded into a suitable bore 125 in the side bracket and secured by a nut 126 at the location where it will sense the cylinder at its fully inserted position (neck ring holder retracted). The proximity switch cable 128 extends downwardly through a hole (not shown) in the side bracket and the proximity switch is protected by a cover 129. An additional pair of proximity switches 124A (figure 27) are mounted on a bracket 131 which is secured to the worm housing 118. These proximity switches are located beneath the worm gear housing 120 with one facing each cylinder. Secured to the end of each cylinder, proximate the worm gear housing, is a semi circular target 133 which will operate an associated one of these proximity switches when that cylinder is located against the worm gear housing from the location where the neck ring holder is at a first orientation whereat the neck ring halves carried by the neck ring holder are on top of the plunger mechanism (the 180° invert start position) to a second orientation (about 180° away from the first orientation) whereat the neck ring halves are holding parisons at the blow station (the 0° invert end position). Hereinafter, the phrases neck ring closed and neck ring open will be used to describe the

position of the neck ring holder/bracket/cylinder and the controls will be described with reference to one neck ring holder but the other neck ring holder is controlled in the same manner. Since the servo motor

5 108 has an encoder which generates a position feedback, the angular position of the neck ring holder is known throughout its angular displacement.

The algorithm illustrated in figure 28 will identify operational problems during invert. The status of the neck ring closed sensor 124A will be continuously monitored as the invert servo 108 advances the worm to rotate the gear and the neck ring from the start invert location (180°) to the end invert location (0°). Should the neck ring not

10 maintain its closed position throughout this 180° displacement, an alarm signal will be sent. This signal could either stop the cycle or initiate any desired lesser action.

15

The algorithm illustrated in figure 29 will assure that the time of arrival of the neck ring at the open position will be constant. The neck ring cylinder will be operated at a set time in the cycle (time T) to displace the neck ring from the closed position sensed by sensor 124A on the gear housing to the open position sensed by sensor 124 on the end bracket. The time between these two signals is timed

20 "ΔT" and compared to an ideal time difference (the original time difference) and a time ("T") offset, which is the difference between the actual and ideal time difference, is supplied to the control which operates the neck ring cylinder. In the event that the "T" offset becomes excessive or erratic, an alarm signal will be issued to effect any desired consequence from cycle stoppage, to an operator warning

25 that maintenance is required.

30

35

Figure 30 illustrates the revert algorithm. The neck rings will be opened at the blow station to

release a completed bottle and before the arm can be rotated 180° to the blank station, the control must verify that the neck ring is at the open position. With such verification, the invert servo will be operated to effect the desired angular displacement. At a selected angle of rotation (θ_1 ideal) the control will operate the neck ring cylinder to displace the cylinder (the neck ring) from the open position to the closed position. Such action will be confined by limits including the limits that θ_1 has to be greater than X° and that the movement of the neck ring must be complete by Y° . X , Y , and θ_1 are individually settable. The control determines the actual angle (θ_1 actual) when the neck ring open sensor 124 is switched off and determines a θ_1 offset #1 by subtracting θ_1 actual from θ_1 ideal. This offset is supplied to the control to correct the location where the neck ring cylinder is operated. When this offset becomes excessive or erratic an alarm signal is sent.

The control additionally monitors when the neck ring reaches the closed position determining the angle θ_2 actual when the neck ring closed sensor 124A senses the neck ring. The cylinders are conventionally air operated and the time for a cylinder to be pneumatically displaced from the neck ring open position to the neck ring closed position can depend on the condition of the pneumatic cylinder. As the operation of the cylinder degrades, it can take longer for the desired displacement to take place and such lateness may cause the moving structure (the neck ring structure) to impact the blank molds that normally would be out of the way. The control determines a second θ_1 offset (θ_2 ideal - θ_2 actual) and makes a second correction to the angle when the neck ring is operated. When this degradation reaches a selectable angle indicative of the need for action,

the control will issue a suitable signal indicating that repair and/or maintenance is in order. Since each angular displacement of the encoder is a function of time, these offsets could be correlated to tracked differences of time. These offsets assure that cycle events occur at constant times.

A plunger mechanism, which is part of the blank station of a section, is shown in figures 31 and 32, and includes three plunger canisters 62, as shown, where the machine is a triple gob machine. Each plunger canister has an upper cylinder portion 63 and a lower cylinder portion 64 with plugs 65 supporting "O" ring seals 71 and an exhaust duct 73 extending axially downwardly from the bottom surface 75 of the lower cylinder to connect the plunger canister to required services (plunger cooling, exhaust, plunger down, plunger up, counterblow/vacuum (in blow and blow machines) or plunger cooling (in press and blow machines), lubrication, separate thimble up). The canister may exhaust through the upper cylinder and in that case the exhaust duct and associated ducting shown would not be required. For clarity the plunger mechanism will be described in a blow and blow machine but where counterblow/vacuum is described it should be understood that this would be plunger cooling in a press and blow machine. Secured to the top of each upper cylinder is a mounting plate or flange 77 and tooling 79 which has opposed ears 81 to capture the opposed neck ring halves as the neck ring holders are closed. These mounting plates 77 are secured with suitable fasteners 83 to the top surface of a mounting block or plate 85 which has holes 87 (figure 33) through which the upper/ lower cylinders can pass and the mounting block is fastened to the top surface 94 of the section frame 11 with suitable bolts 89. On the top portion of the upper cylinder is located a locating diameter 69. The top surface

of the section frame has a large opening (not shown) which can accommodate the plunger cartridges whether single, double or triple gob. The top surface 94 of the section frame is accordingly the master surface.

5 It is preferably machined, at the location where the mounting block is to be secured, to define a precisely horizontal mounting pad. The top (or an area or pad on which the flanges are to be mounted) and bottom surfaces of the mounting block preferably are

10 machined to be parallel and the height of the mounting block is defined to locate the tooling at the desired height. By also defining the mounting block cylindrical openings 87 to matingly receive the locating diameter of the plunger canisters, the axes

15 of these plunger canisters will be precisely located upon insertion. By locating diamond and round pins (not shown) on the top wall of the section frame and defining suitable holes in the bottom surface of the mounting plate, the mounting plate will be automatic-

20 ally located. Since the top of the plunger canister is secured to the top wall of the section frame, growth resulting from heat will not significantly vary the location of top of the tooling.

The first four fluid ducts underlying the blank side of a section (figure 34) are pneumatic services for plunger down (duct 300 -approximately 3.1 Bar), counterblow (duct 302-approximately 2-3 Bar), vacuum (duct 304) and plunger up (duct 306-approximately 1.5-2.5 Bar). Connection of these services, via

25 holes 307 in the top wall of the ducts, is established to vertical inlets 308 in the bottom surface 310 of a plunger distribution base 312 via corresponding holes 314 in a connection plate 316. The four pneumatic services are routed through the

30 plunger distribution base to outlet ports 320 in the front face 321 of the plunger distribution base. A fifth fluid duct 301 underlying the bottom wall of

35

the blank station of a section (figure 34) carries
pressurized lubrication fluid. The lubricant passes
through a hole 303 in the top wall of the lubrication
duct, through a hole 311 in the connection plate and
5 into a lubrication inlet 305 in the bottom surface of
the plunger distribution base which supplies the
lubrication via an outlet port 309 on the front face.
Effective sealing is achieved with "O" rings 318
compressively located between either surface of the
10 connection plate 316 and the top surface of the ducts
and the bottom surface 310 of the plunger distrib-
ution base when the plunger distribution base is
bolted onto the bottom wall of the section frame. A
cross hole 322 is defined in the plunger distribution
15 base for receiving a crank 323 operated isolation rod
(valve) 324 which can be rotated from an open
orientation where the pneumatic services and
lubrication can flow through holes 325 to the outlet
ports, to a closed orientation where such flow is
20 blocked.

Connected to the front face 321 of the plunger
distribution base is a conjunction box 330 (figure
35) which includes five service inlet ports (320A,
309A) on the rear face which communicate with the
service outlet ports 320 and 309 of the plunger
25 distribution base ("O" rings 326 provide the seal-
ing). The illustrated embodiment is a triple gob
configuration which means that the blank station of
each section includes three plunger canisters such as
30 shown in figure 32, i.e., an inner plunger canister
(the one nearest the invert and neck ring holder
mechanism axis), a middle plunger canister and an
outer plunger canister. Each individual pneumatic
service input (plunger up, vacuum, counterblow,
35 plunger down) and the lubrication line is split in
the conjunction box into three outputs, one for each
of the three plunger canisters. On the left portion

of the front face 332 of the conjunction box are located, for the inner, middle and outer plunger canisters (the vertical arrows, "inner canister", etc., in figure 35, identify vertically arranged groups of ports on the front face that are associated with a particular canister and the horizontal arrows, "to canister", etc., identify horizontal groups of ports that are associated with a particular function), three outlet ports 334 for the plunger up service, which originate with the single plunger up inlet port, three exhaust ports 336 which communicate with exhaust and three "to canister" inlet ports 338 which communicate with three corresponding outlet ports defined in the rear face of the conjunction box (not shown) which communicate with corresponding "plunger up" inlet ports 360 defined in the front face 321 of the plunger distribution base (fig.37). Flow for each vertically arranged group of ports on this left portion of the front face may be controlled by a device which can regulate the pressure such as regulator/valve and receiver tank (not shown for clarity) which will either connect the "to canister" line to plunger up service or to exhaust. On the right portion of the front face of the conjunction box (fig. 35) also are located, for the inner, middle and outer plunger canisters, three service outlet ports 340 for vacuum, each originating with the single vacuum inlet port, three counterblow outlet ports 342 each originating with the single counterblow inlet port for counterblow service services, three "to canister" inlet ports 344 which communicate with three corresponding outlet ports defined in the rear face of the conjunction box which communicate with corresponding "counterblow/vacuum" inlet ports 364 defined in the front face 321 of the plunger distribution base (fig.37) and three exhaust ports 346 communicating with exhaust. Here a



regulator and valve (not shown) operates in conjunction with a pilot operated valve (not shown) to connect the "to canister" inlet ports either to vacuum or counterblow or to exhaust. Located on the right side of the top face 348 of the conjunction block (figure 36) are, for the inner, middle and outer plunger canisters, three plunger down service outlet ports 352 which originate with the single plunger down inlet port for plunger down service, three inlet ports 350 communicating with three corresponding outlet ports defined in the rear face of the conjunction box which communicate with corresponding "plunger down" inlet ports 362 defined in the front face 321 of the plunger distribution base (fig.37) and three exhaust ports 354 which communicate with exhaust. The flow of each vertical group of ports is controlled by an individual regulator and valve (not shown for clarity) which will either connect the "to canister" line to plunger down service or to exhaust. Located on the left side of the top face 348 of the conjunction block are, for the inner, middle and outer plunger canisters, three thimble up service outlet ports 351 for the thimble up service which communicate with a plunger down line, three "to canister" inlet ports 353 communicating with three corresponding outlet ports defined in the rear face of the conjunction box which communicate with corresponding "thimble up" inlet ports 363 defined in the front face 321 of the plunger distribution base (fig.37) and three exhaust ports 355 which communicate with exhaust. The flow of each vertical group of ports is controlled by an individual regulator and valve (not shown for clarity) which will either connect the "to canister" line to thimble up service or to exhaust. The conjunction box also splits the lubrication line into three lines which supply three lubrication input

ports 313 (figure 37) on the front face of the plunger distribution base.

5 Referring to figure 37, the front face of the plunger distribution base also includes a number of additional inlets 365 for additional fluid functions such as neck ring cooling, take out tong closing, cooling air, neck ring open/close, etc., which connect with corresponding conduits in the conjunction box. These conjunction box lines can connect to
10 outlets in the top surface of the conjunction box (not shown) which are connected to corresponding outlets in a corresponding number of individual regulators and valves (not shown for clarity) which distribute air from the plunger down line, regulated
15 to the desired pressures.

The top surface 315 of the plunger distribution plate has three sets of outlet ports each having a plunger up outlet port 366, a plunger down outlet port 368, a counterblow/vacuum outlet port 370, a
20 thimble up outlet port 372 and a lubrication outlet port 374. These outlet ports are universal (permanent), i.e., the number of sets of outlet holes corresponds to the maximum number of gobs to be processed in the section.

25 To define a specific plunger configuration (single, double or triple gob) and to define a defined plunger spacing (5 1/4", 6" for example), in the event there are multiple plungers, a transition plate 376 (fig.38) is secured to the top surface 315
30 of the universal plunger distribution plate via suitable bolts 377. The transition plate has, for each canister, a plunger up outlet hole 380, a plunger down outlet hole 382, a counterblow/vacuum outlet hole 384, a thimble up outlet hole 386 and a
35 lubrication services outlet hole 388 in the top surface 390 for receiving the downwardly projecting connecting stubs 65 on the plunger canisters (an "O"

ring 71 establishes the seal between a downwardly projecting stub and its receiving hole - any movement of a plunger canister, either within its mounting plate hole or as a part of the mounting plate, will not result in the tilting of the canisters since sufficient float is assured via the "O" ring seals on the receiving holes of the transition plate) and a plunger exhaust hole 392 is shaped to receive the depending plunger exhaust pipe 73 of a plunger canister. The plunger exhaust holes communicate with a discharge opening 378.

To change the section from one configuration to another, i.e., to change from the illustrated triple gob operation to double gob operation, for example, the illustrated triple gob transition plate will be removed and replaced with a double gob transition plate (Figure 38A) which will seal off one of the three sets of plunger output ports on the top surface of the plunger distribution plate while establishing connections to the third set of ports (the plunger mechanism control will be modified so that only the valves, etc. associated with the two sets of ports in the transition plate will be operated).

To accommodate the manufacture of bottles having a substantial height variation, the neck rings/plunger canister(s) can be elevated by approximately 70 mm. The original transition plate having a height H1 and the mounting plate having a thickness D1 can be replaced with a transition plate and mounting plate each having a height increased by 70mm (H2 - figure 38 and D2 - figure 39, respectively) and the neck ring holder can be replaced with alternate arms wherein the mounting bracket 113A elevates the neck ring holder 112 70 mm from position P1 (figure 25) to position P2 (figure 39). The fixed stop 111, which locates the mounting brackets, is shown in figure 40.

As can be seen from figures 41-43, the machine,

with a given pair of neck ring holders, can use blankmolds having a wide range of heights to produce bottles having a wide range of heights. While the blankmold half 17A, 17B, 17C, 17D (figs.41-43) and the insert can take various forms, the interconnection of the blankmold half and the insert is defined to establish a fixed vertical dimension "H" between the invert center 434 and the top surface 438 of the blankmold halve neck ring groove 436 (the top surface of the neck ring). For a neck ring holder located at P1 (fig. 25), this dimension could for example be 100mm whereas this dimension could for example be 30mm when the neck ring is located at P2 (fig.40). Each blankmold half has a downwardly projecting annularly extending hook shaped lip 440 proximate the bottom surface which can have a number of annular portions or segments and which is received by a corresponding upwardly projecting annularly extending hook shaped lip 442 in the outer wall of the insert which vertically locates the blankmold halves (the blankmold is vertically located at the horizontal plane of engagement between the downwardly projecting blankmold lip and the upwardly projecting lip of the mold support insert). The blankmold half may be of sufficient size that a stabilizing button 442 may be required vertically above the lower lip which operates with an upper mold half lip 440 to stabilize the mold during its movement (as shown, the stabilizing button 442 does not support the weight of the blankmold half). Since the blankmold halves are supported proximate the neck ring groove at the location where the mold lip is supported by the lip on the mold support, substantially all growth of the blankmolds due to heat will occur upwardly from this location and any growth from this location downwardly will be insignificant (without requiring any adjustment of the plunger mechanism or neck ring, which is conven-

tionally required in prior art structures where the blankmolds are supported proximate the top of the mold. Additionally, by using conventional blowmolds 380 (figure 44) which are hung from the top via a downwardly projecting, annularly extending lip 382 having a number of segments supported by a corresponding upwardly projecting, annularly extending lip on the blow mold support insert (not shown), which also can have a number of segments (at a location proximate the neck ring groove), expansion of the blowmold halves due to heat will also occur in the direction away from the finish (the threaded portion) thereby being consistent at both stations.

As can be appreciated, while in the prior art, to shift from one configuration (single, double, triple gob) at one center distance to the same or a different configuration at a different center distance, often required the purchase of a different I.S. machine or a substantial rebuilding of an existing machine. The primary reason for this is the complicated mold open and close linkages which defined different geometries. The disclosed I.S. machine is a universal center distance machine. It can be changed from any desired configuration/center distance to any other desired configuration/center distance simply by replacing a number of parts which define a desired configuration/center distance; i.e., by replacing the quick change mold carrier assembly of the mold opening and closing mechanism, the mounting plate, transition plate and perhaps the plunger canisters of the plunger mechanism, the neck ring holders and at the blow station the mold cooling mechanism would as is conventional be changed to change machine's configuration.

The takeout mechanism, which is shown in figures 45-47, is mounted on the top surface 94 of the top wall 134 of the section frame and has a takeout tong

head 450 which can releasable grip the bottle(s) at the blow station and which is supported by an X-axis slide 452 slidably carried by a "Z" axis mounting housing or slide 454 which is slidably displaceable along a Z-axis column 456. The X and Z axes are controlled by suitable servomotors 457, 458. The bottles formed at the blow station, whatever their height, will always have their finish located at a fixed vertical location ("Z" datum) and the bottom surface of a bottle may be located at different vertical locations (ZB1,ZB2) relative to this Z datum within the vertical height range of the bottles. These bottles are gripped by the takeout tong head, removed from the blow station and deposited on a deadplate 460 which may be located at a variety of Z locations (ZD1,ZD2). A short bottle will travel a different Z distance (Z1) than will a tall bottle (Z2). The takeout control (figure 47) defines an X-Z displacement profile for the takeout tong head for any "Z" offset (ZB-ZD), and effects the desired displacement.



CLAIMS:

1. An invert and neck ring holder mechanism for displacing a parison from a blank station to a blow station on an I.S. machine comprising

5 an opposed pair of side brackets,
a worm gear housing supporting a worm gear,
a motor/worm housing for supporting said
worm gear housing intermediate said opposed side
brackets,

10 a first cylinder assembly extending between
one side of said worm gear housing and one of said
side brackets,

15 a second cylinder assembly extending
between the other side of said worm gear housing and
the other one of said side brackets,

each of said first and second cylinder
assemblies including a cylinder having a neck ring
holder support and a target,

20 said cylinder being axially displaceable
from a first location adjacent said worm gear housing
to a second location adjacent the associated side
bracket and rotationally displaceable by said worm
gear to displace said neckring holder support through
approximately 180° from a first position at said
25 blank station to a second position at said blow
station,

first sensor means for indicating that said
first cylinder assembly cylinder is proximate said
associated side bracket,

30 second sensor means for indicating that
said first cylinder assembly target is proximate said
worm gear housing,

third sensor means for indicating that said
second cylinder assembly cylinder is proximate said
associated side bracket, and

35 fourth sensor means for indicating that

said second cylinder assembly target is proximate
said worm gear housing,

5 each of said targets being configured so as
to be sensed by the associated sensor means for the
entire angular range of displacement of said
cylinder.

10 2. An invert and neck ring holder mechanism for
displacing a parison from a blank station to a blow
station according to claim 1, further comprising
means for mounting said second and fourth sensor
means underneath said worm gear housing.

15 3. An invert and neck ring holder mechanism for
displacing a parison from a blank station to a blow
station according to claim 1, wherein said cylinder
further includes an annular end portion proximate its
associated side bracket and each of said side
brackets includes an annular groove for receiving the
annular cylinder end portion of the adjacent cylinder
assembly and further comprising means for mounting
20 said first sensor means on one of said side brackets
to sense the annular cylinder portion of the
associated cylinder assembly when it is fully
inserted into the annular groove of the associated
side bracket and means for mounting said third sensor
25 means on the other one of said side brackets to sense
the annular cylinder portion of the other cylinder
assembly when it is fully inserted into the annular
groove of the associated side bracket.

30 4. An invert and neck ring holder mechanism for
displacing a parison from a blank station to a blow
station according to claim 1, wherein each of said
targets is substantially semicircular in shape.

Dated this 4th day of November 1998

EMHART GLASS S.A.
By their Patent Attorneys
GRIFFITH HACK

ABSTRACT
INVERT AND NECK RING HOLDER MECHANISM
FOR I.S. MACHINE

5 An invert and neck ring holder mechanism for
displacing a parison from a blank station to a blow
station. The invert and neck ring holder mechanism
has an opposed pair of side brackets, a worm gear
housing supporting a worm gear, and a motor/worm
housing for supporting the worm gear housing
10 intermediate the opposed side brackets. The invert
and neck ring holder mechanism also has a pair of
cylinder assemblies extending between the sides of
the worm gear and the side brackets. The cylinder
assemblies include a cylinder having an in support.
15 Each cylinder is axially displaceable from a first
location adjacent the worm gear to a second location
adjacent the associated side bracket and rotationally
displaceable to displace its neck ring holder support
from a first position at the blank station to a
20 second position at the blow station. A first switch
indicates that said first cylinder assembly cylinder
is proximate its associated side bracket, a second
switch indicates that the first cylinder assembly
neck ring holder support is at the first position, a
25 third switch indicates that the second cylinder
assembly cylinder is proximate its associated side
bracket, and a fourth switch indicates that the
second cylinder assembly neck ring holder support is
at the second position.

FIG. 1

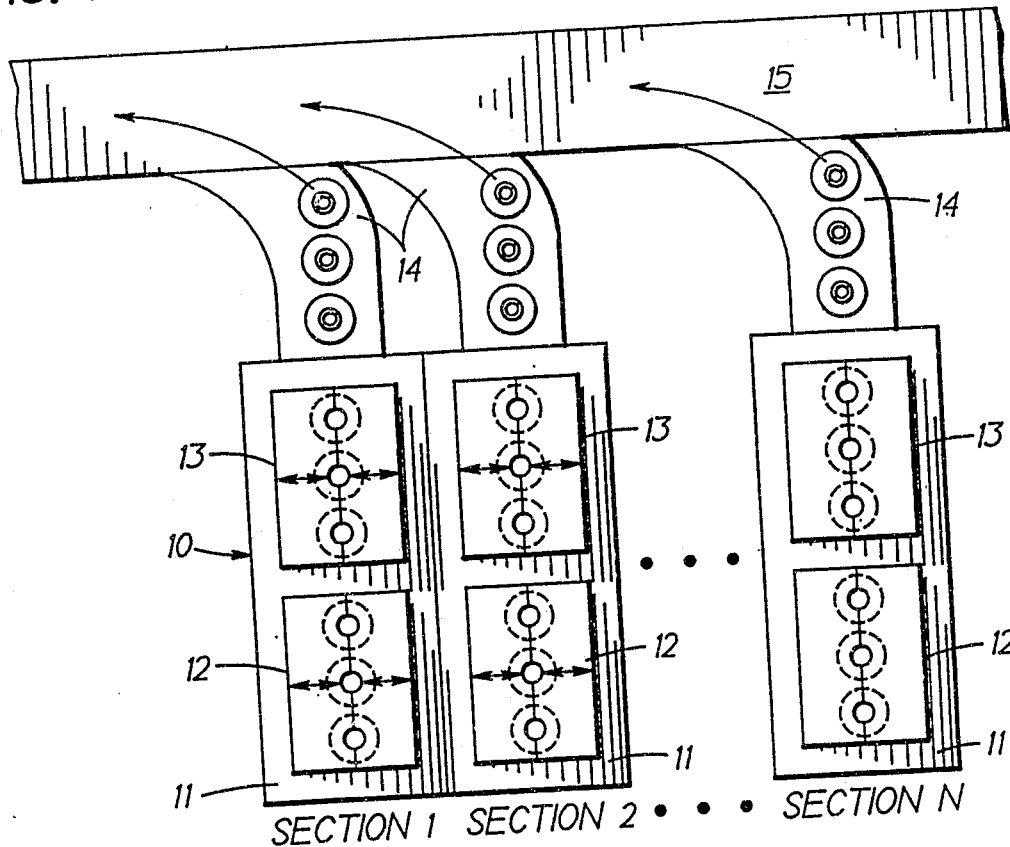

FIG. 2

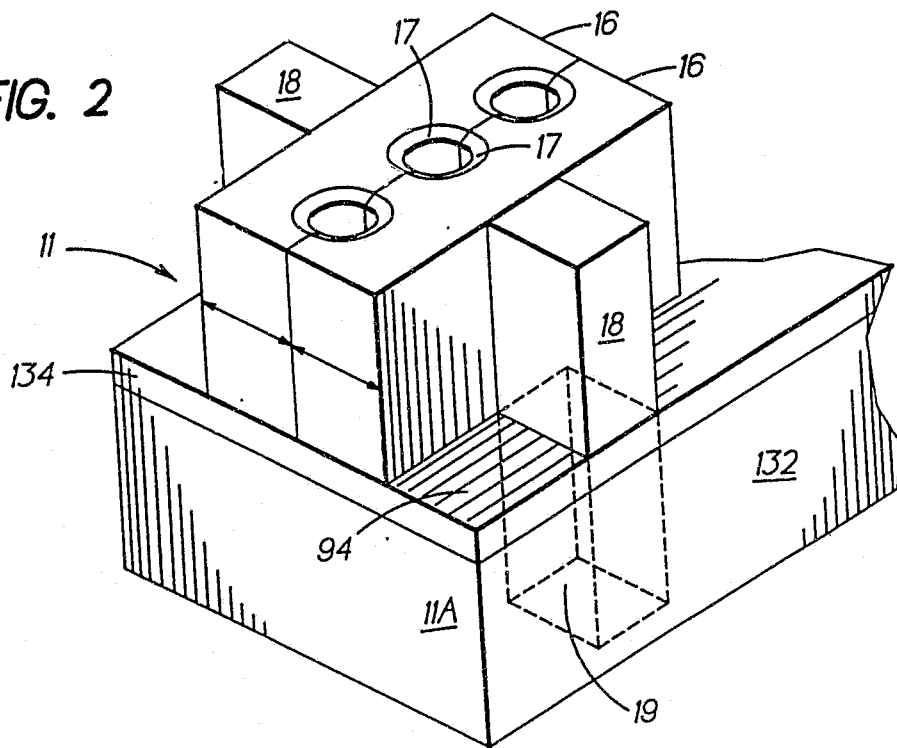

FIG. 3

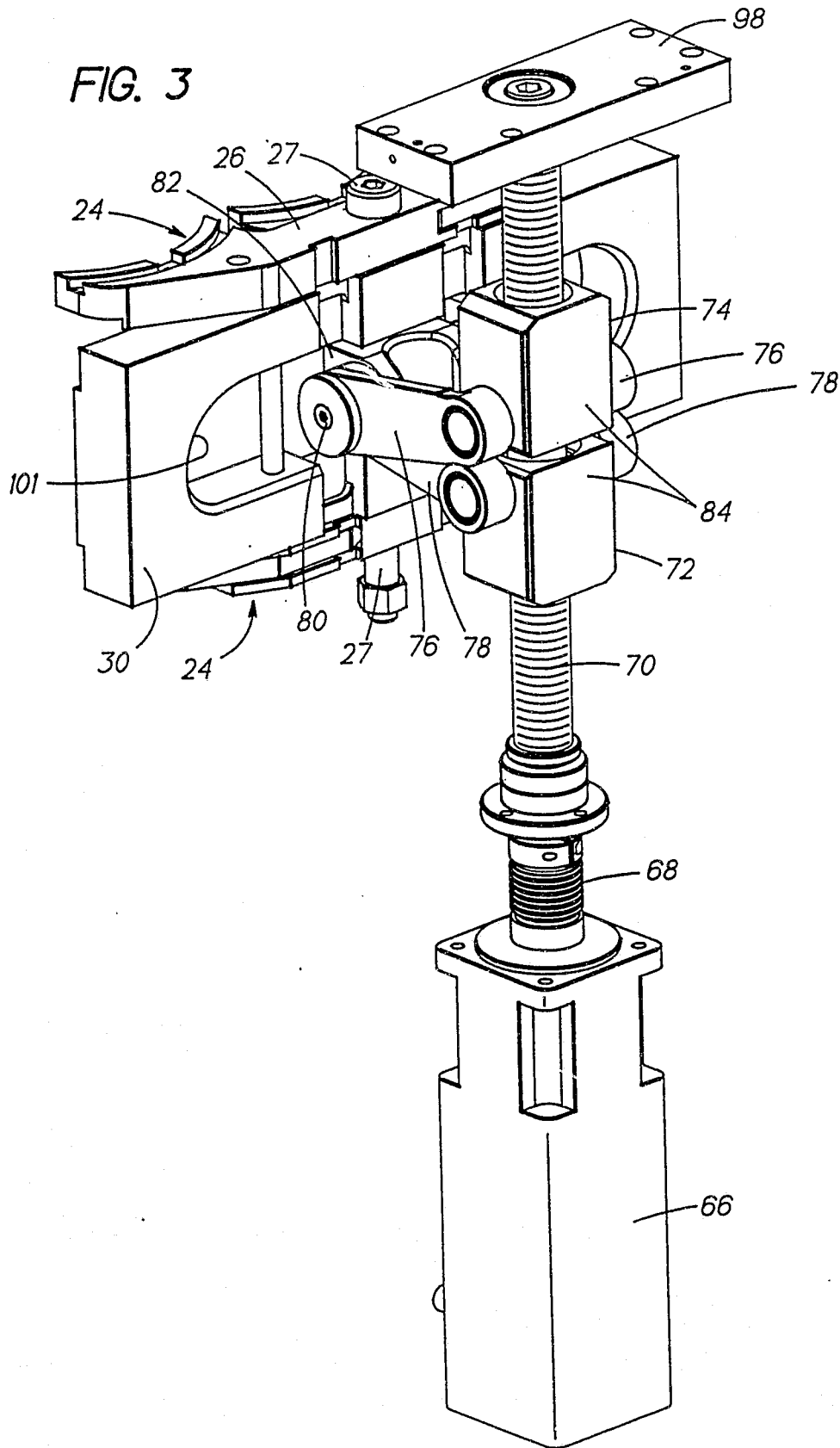

FIG. 4

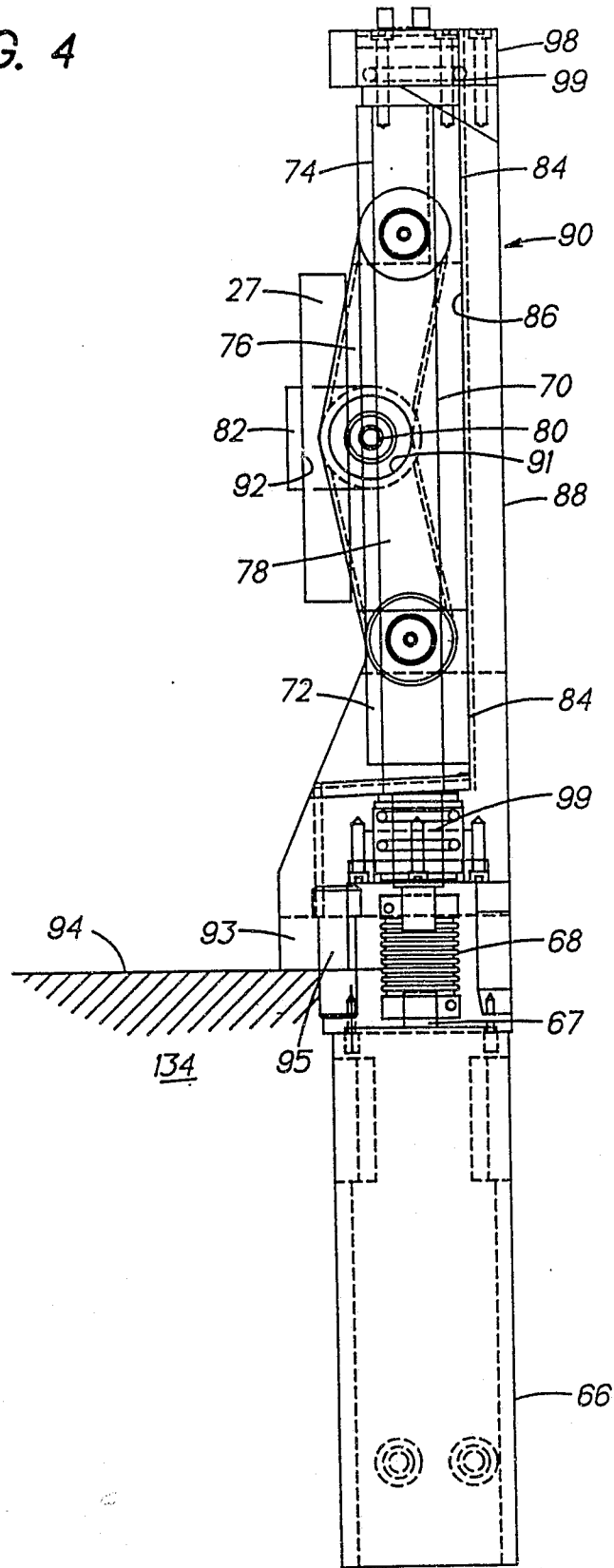

FIG. 5

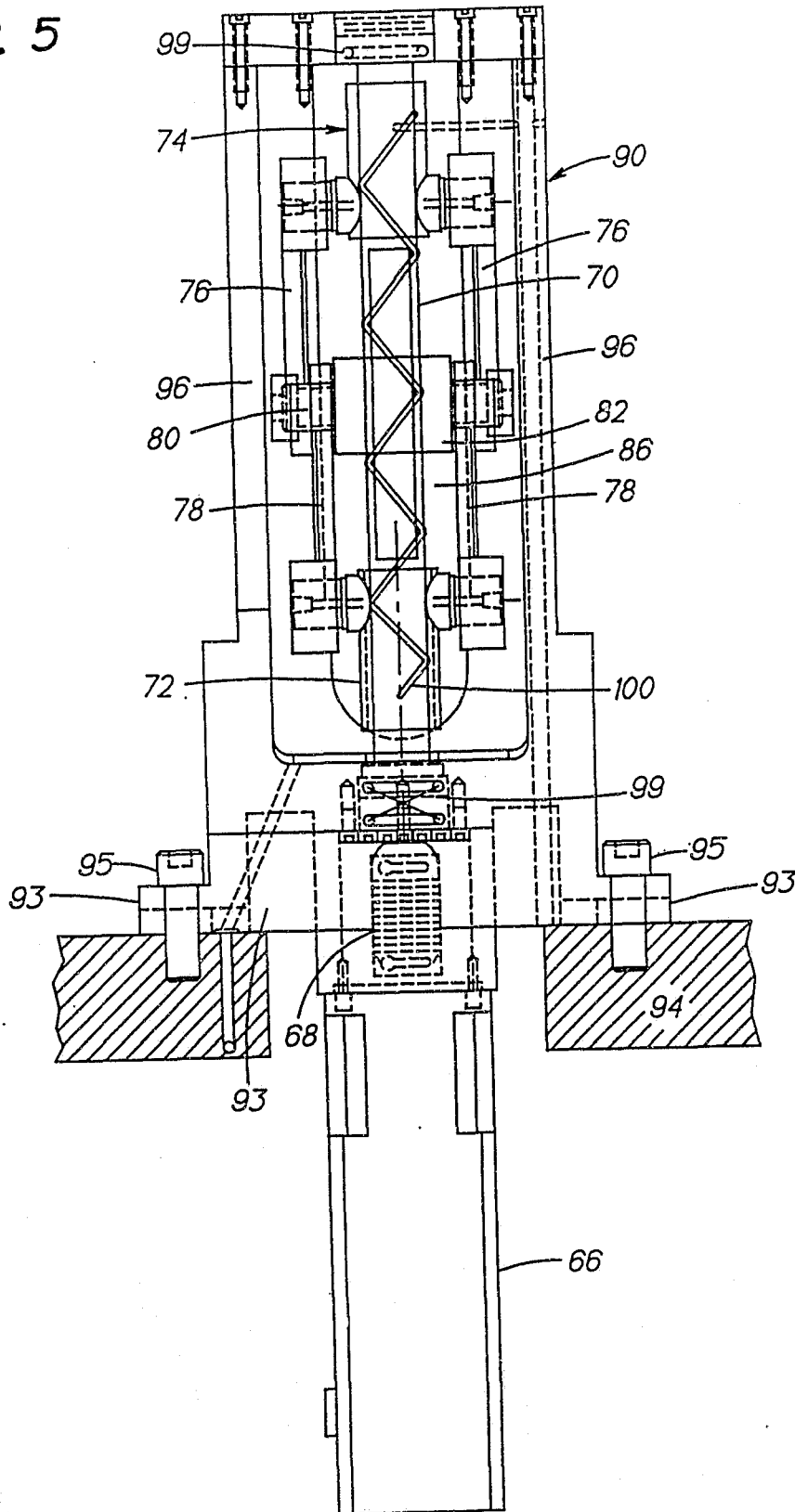
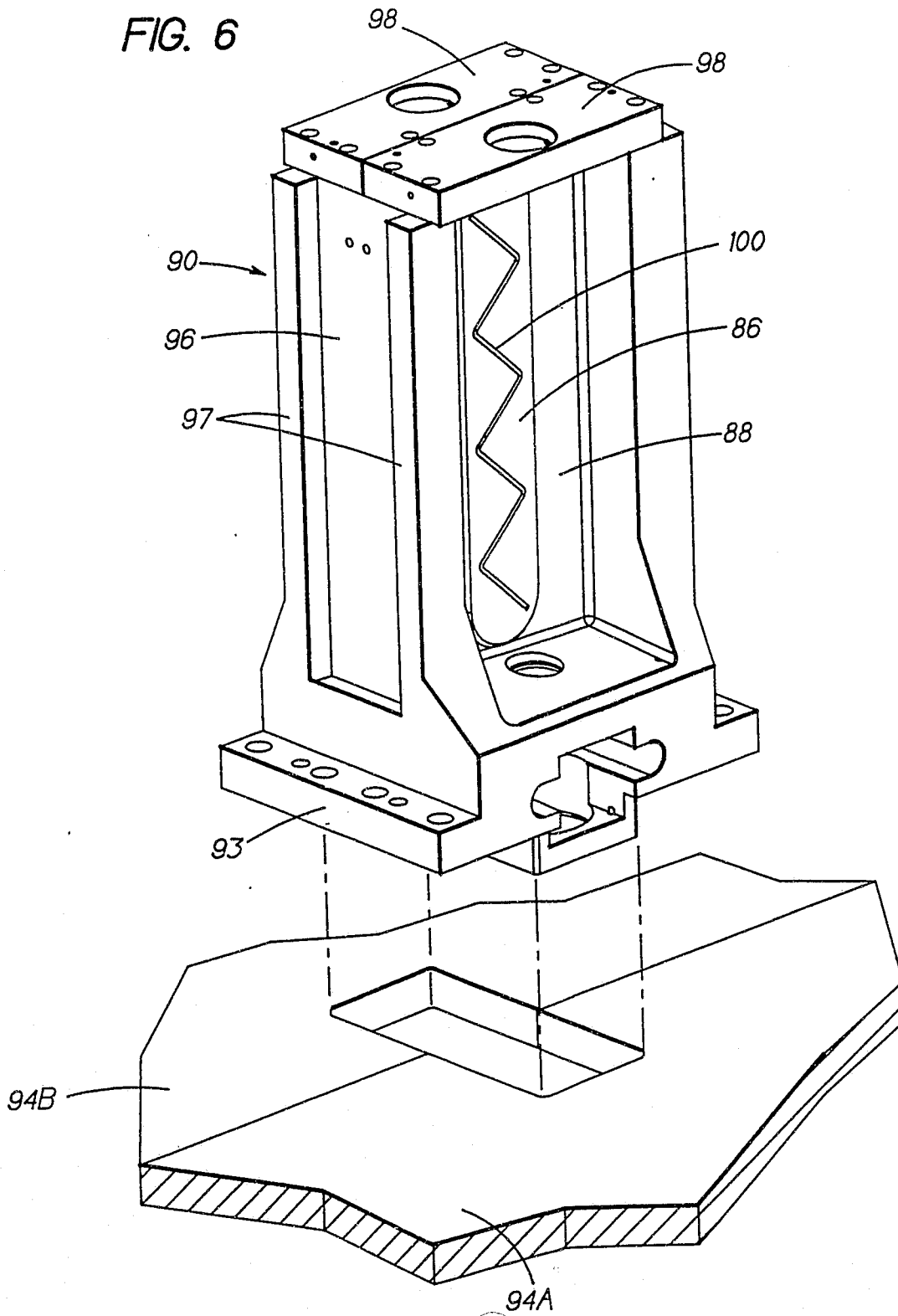

FIG. 6



6/34

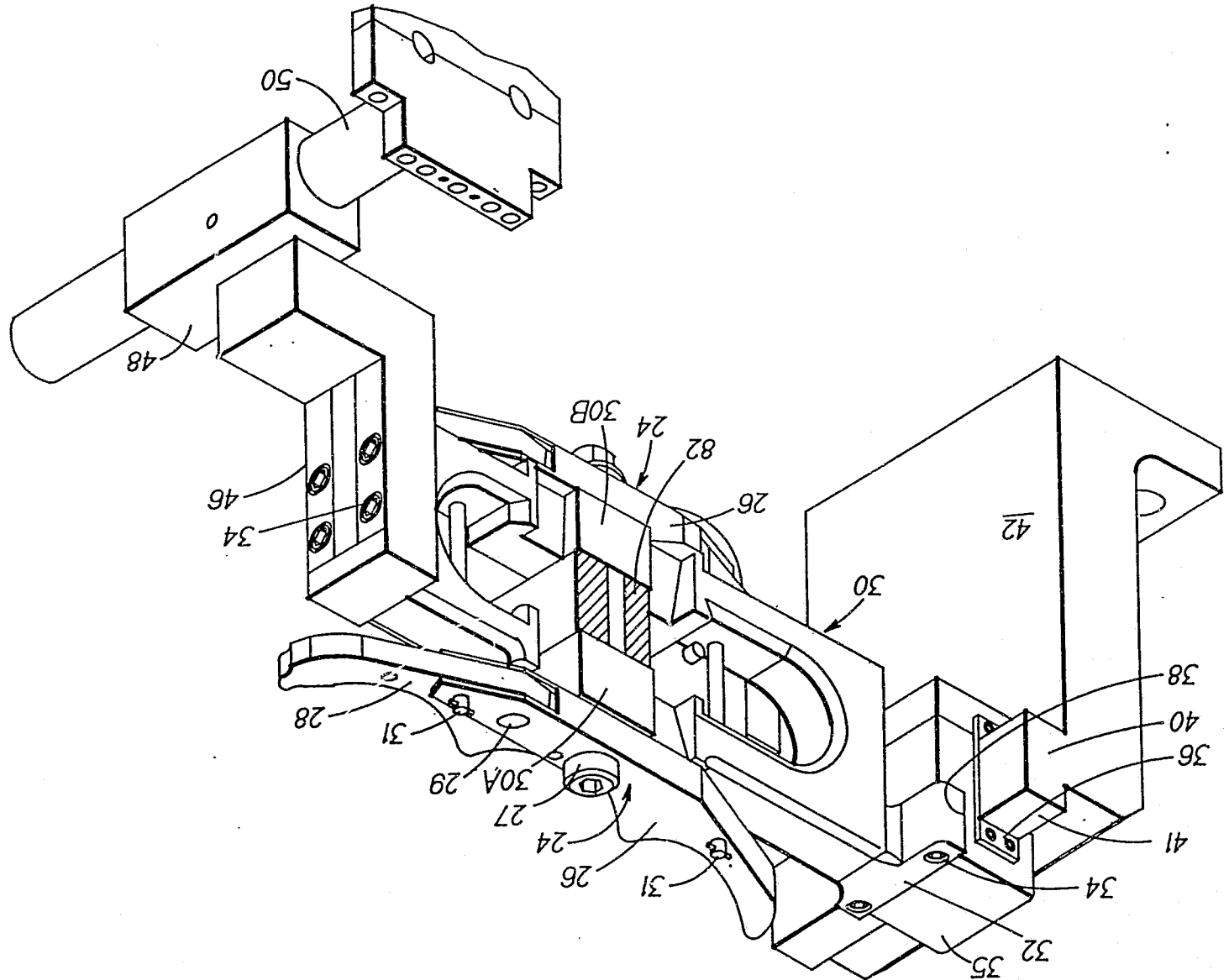

FIG. 7



FIG. 8

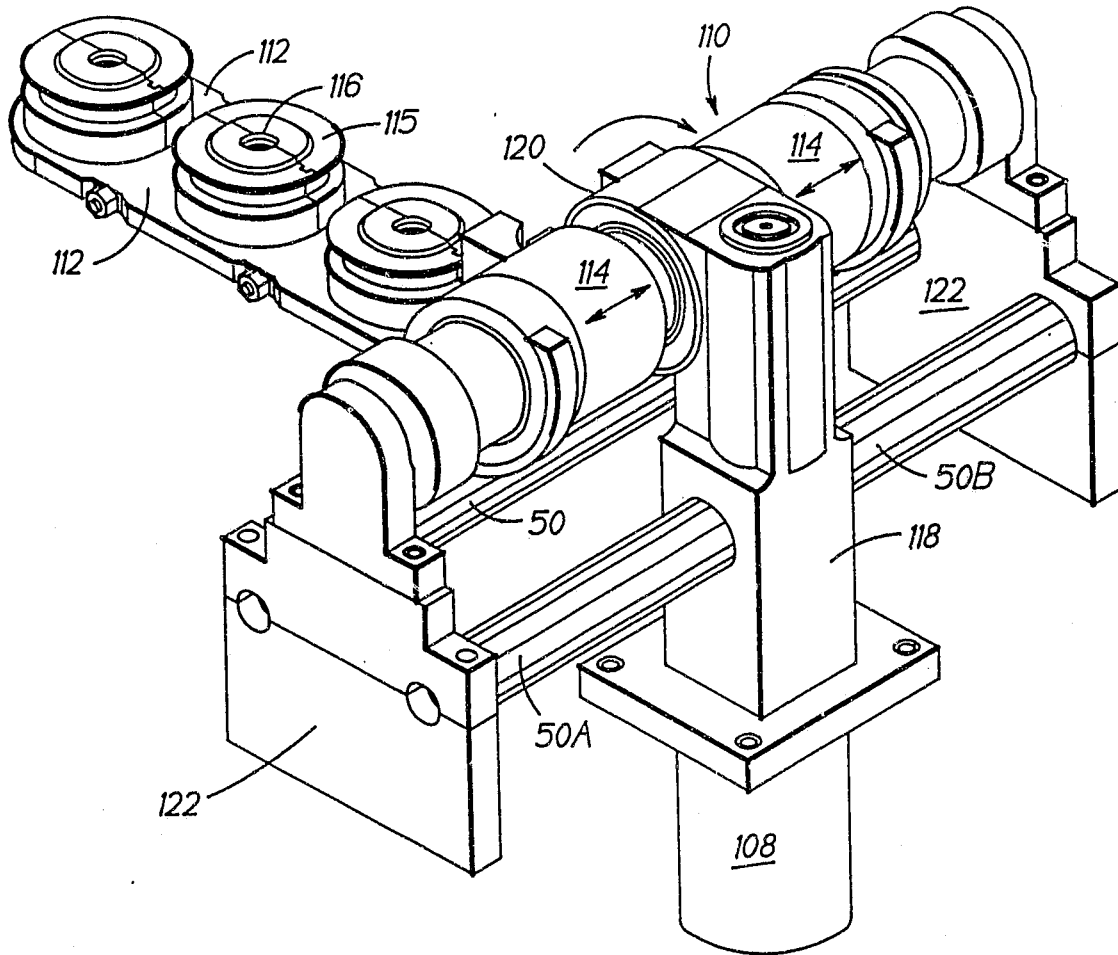
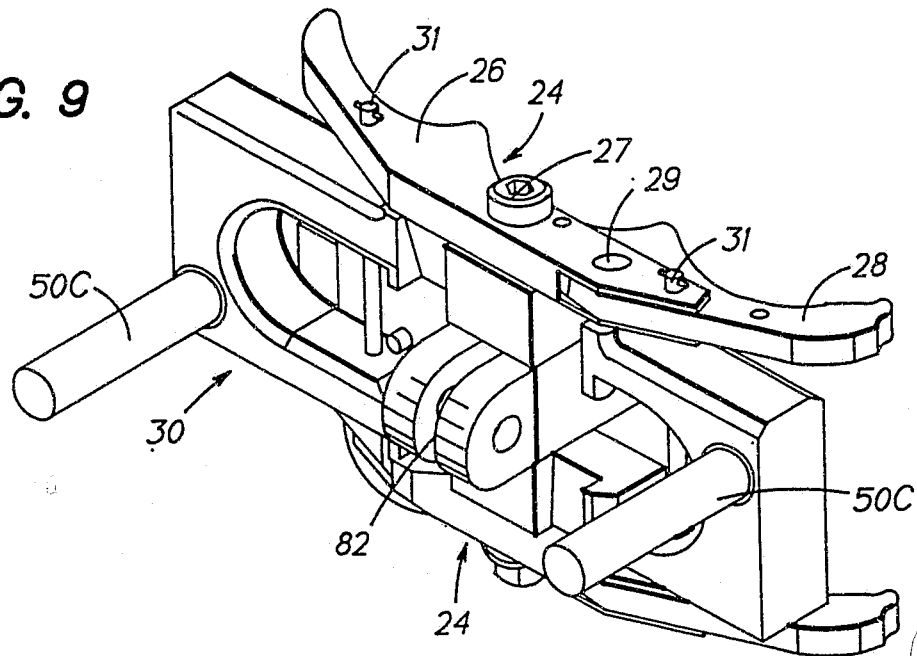

FIG. 9



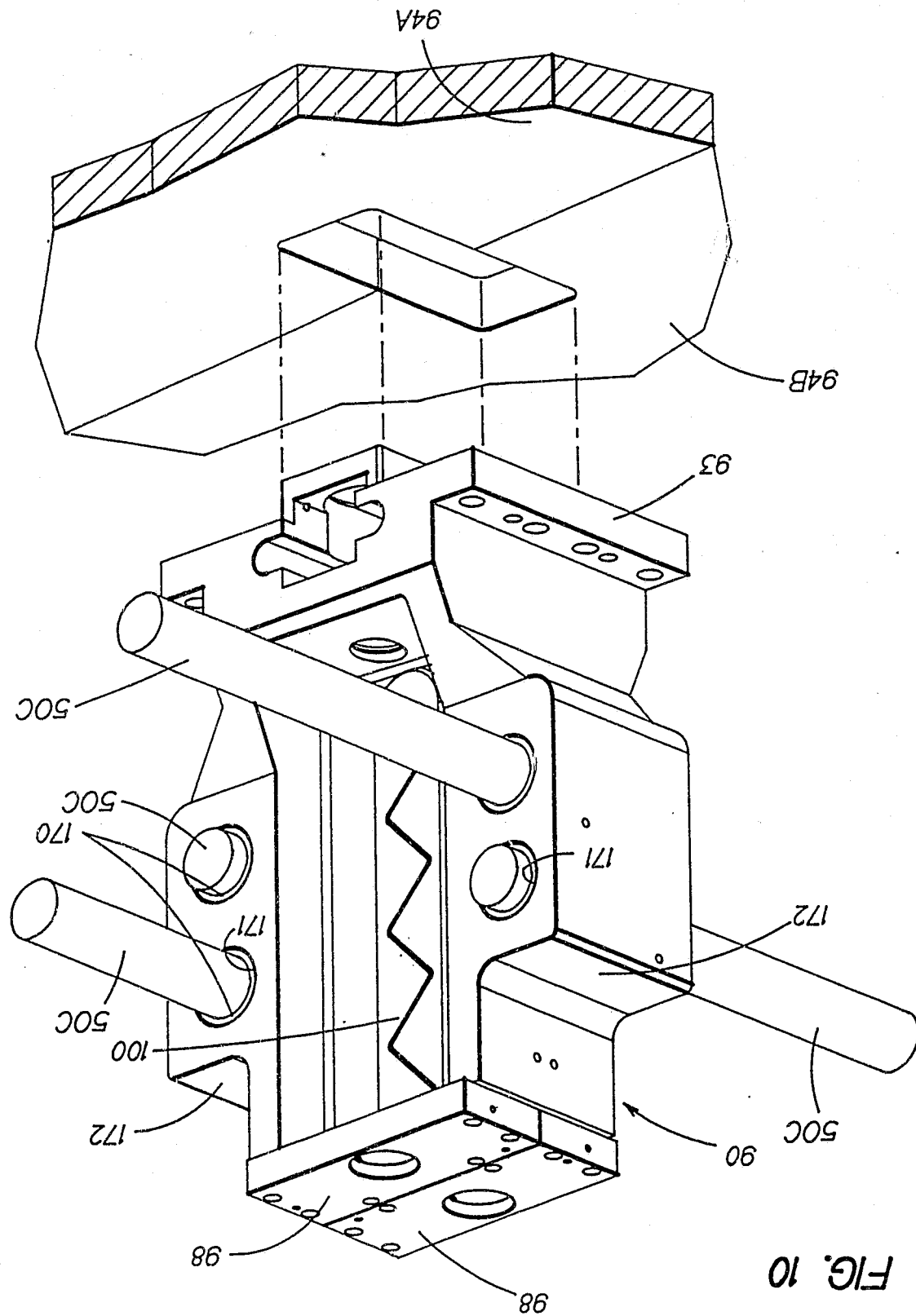
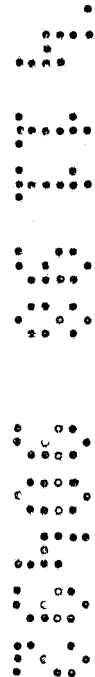

FIG. 10



4 1 9 9 0 4 9 0

FIG. 13

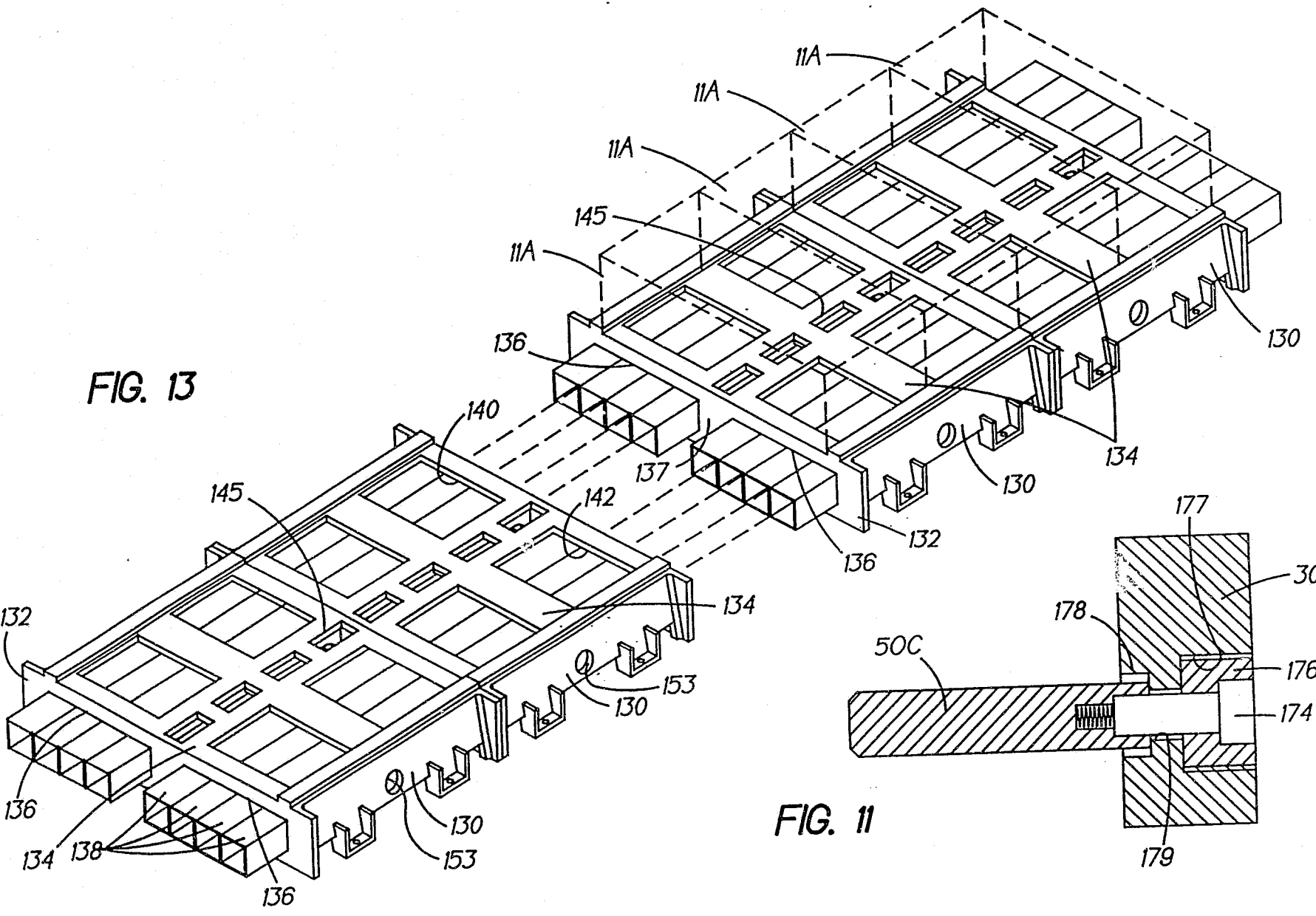
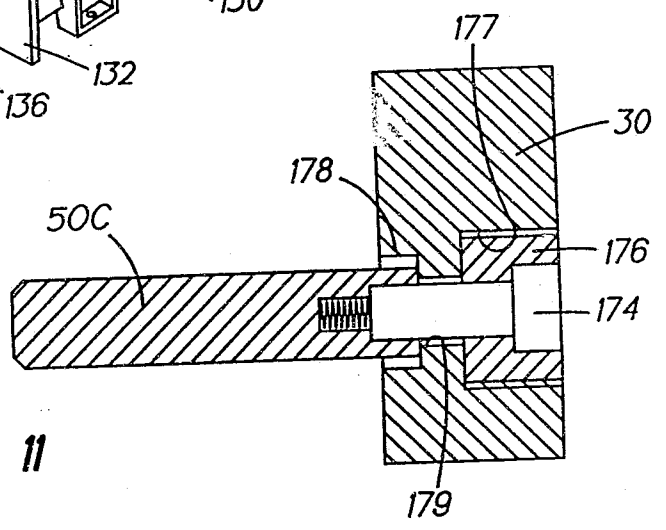

FIG. 11



9/34

FIG. 12

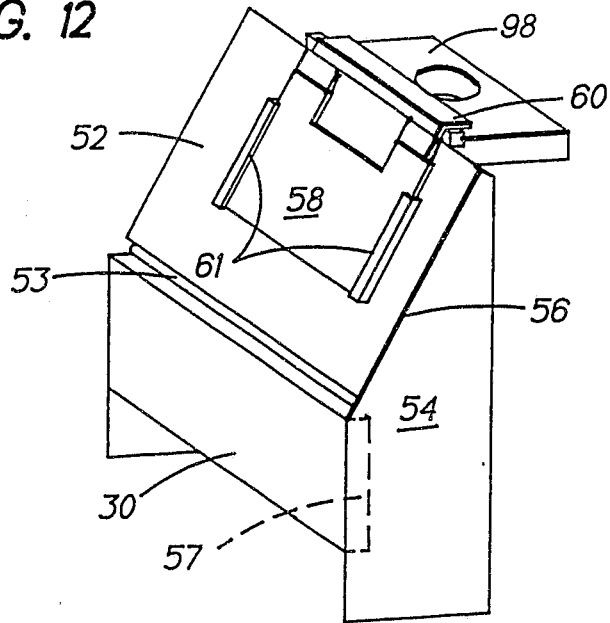

FIG. 14

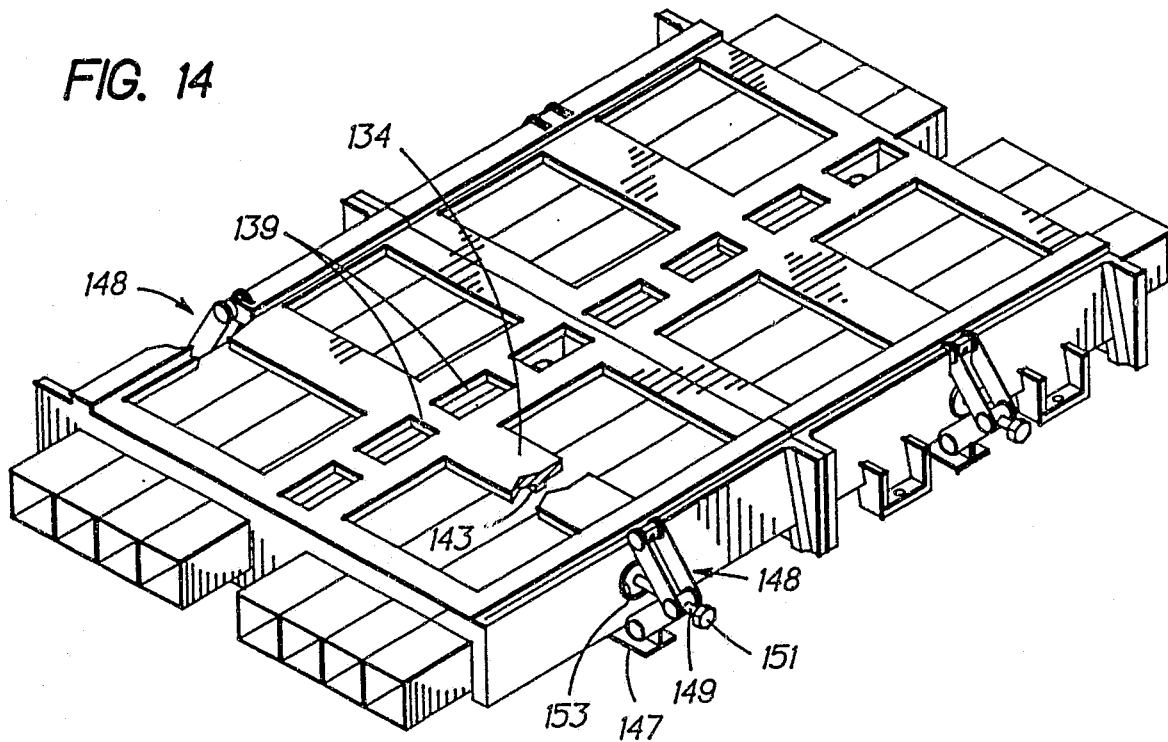

FIG. 15

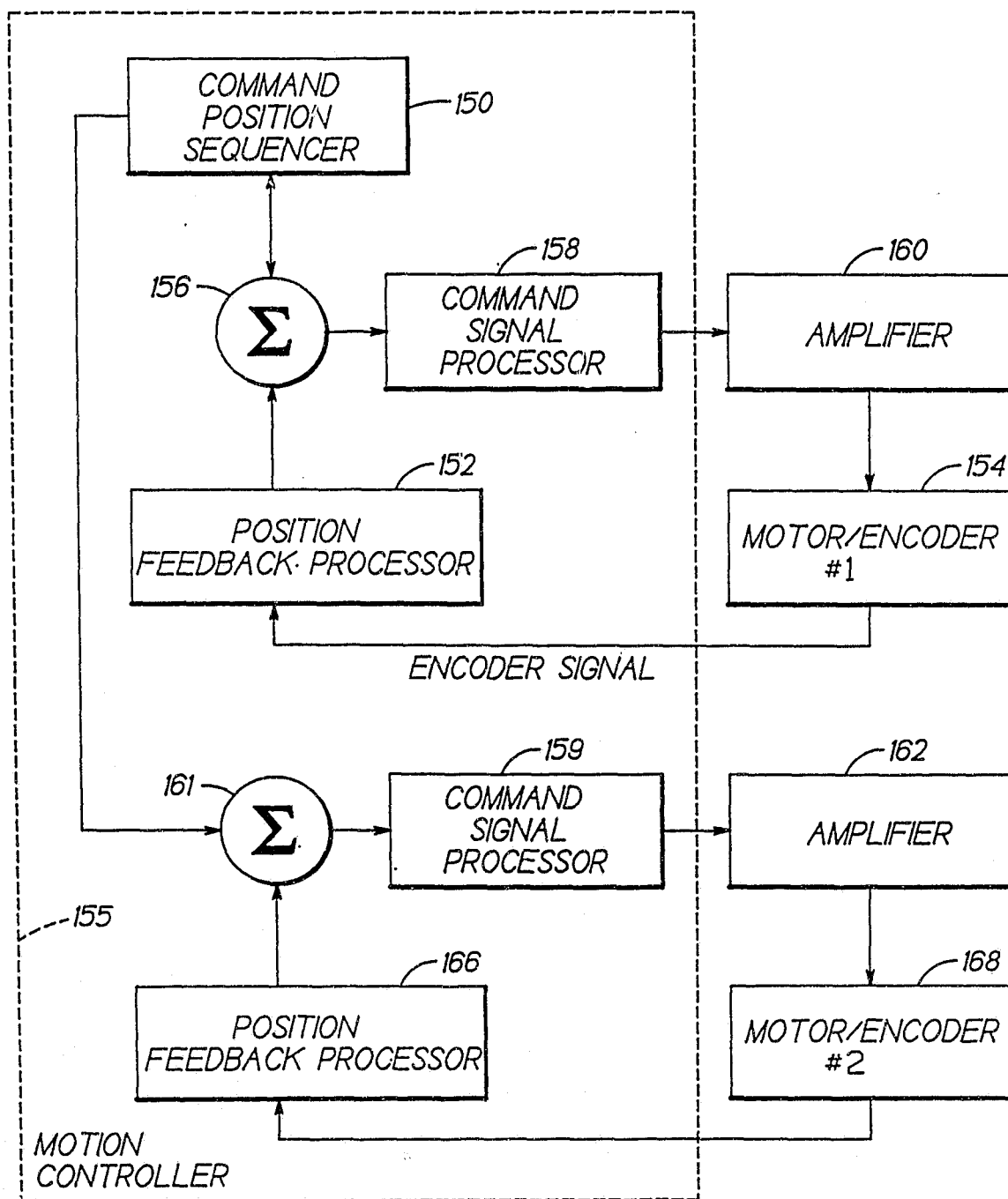

FIG. 15A

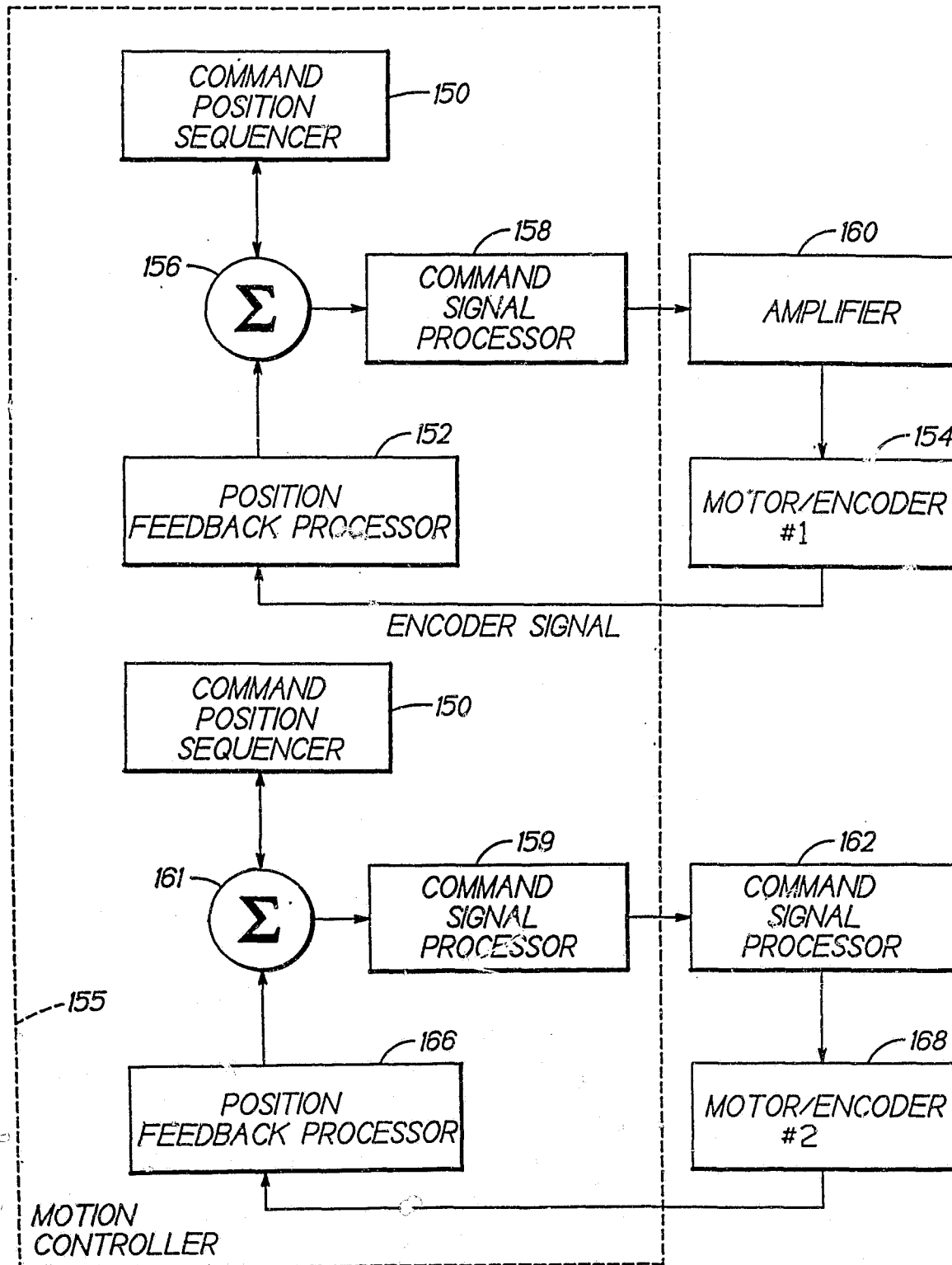
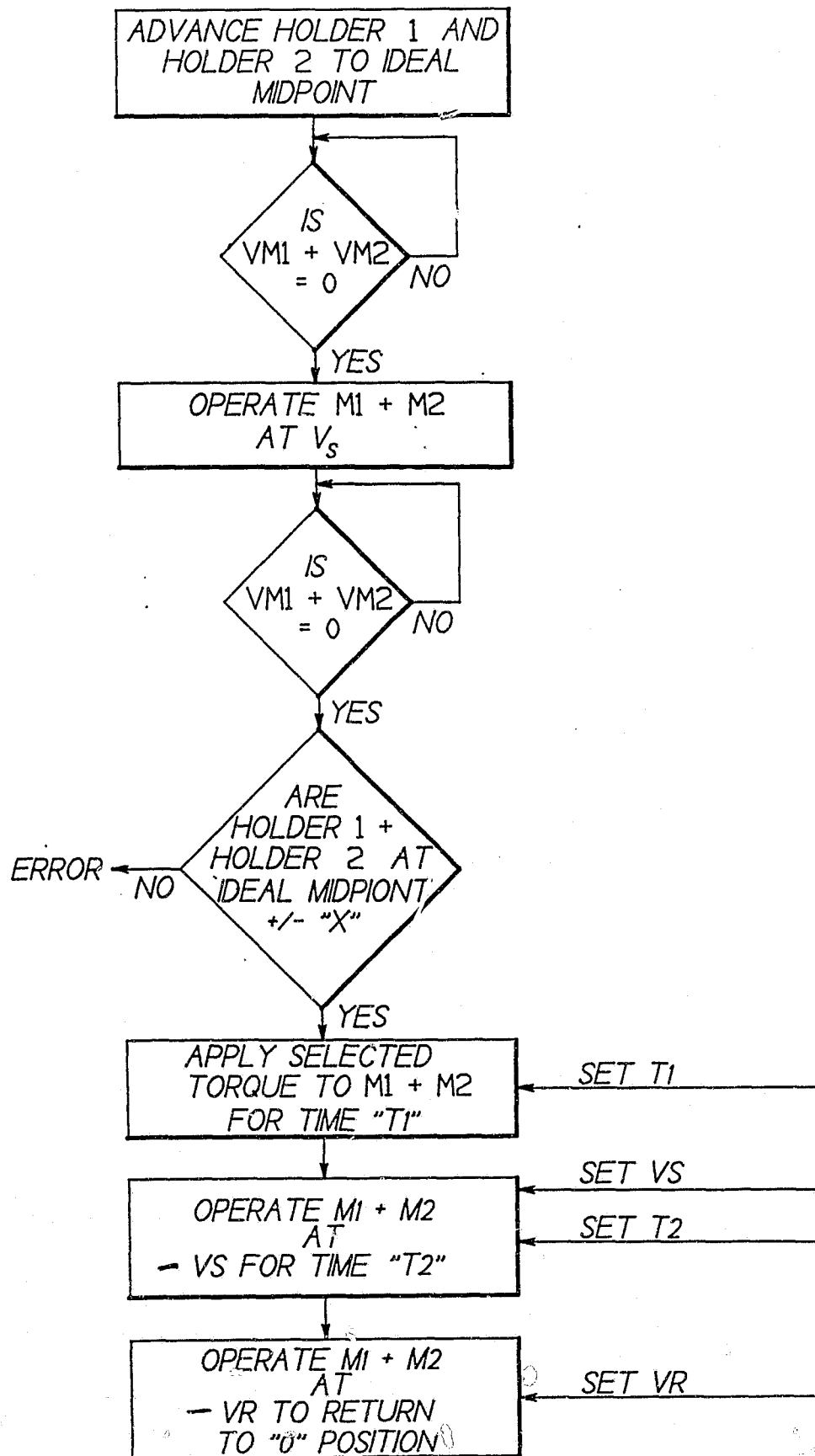

FIG. 16



IDEAL
MIDPOINT

SCALING
FACTOR

ADVANCE HOLDER 1 TO
IDEAL MIDPOINT PURSUANT TO
HOLDER 1 FEED PROFILE AND
ADVANCE HOLDER 2 TO
IDEAL MIDPOINT PURSUANT TO
HOLDER 2 FEED PROFILE

FIG. 16A

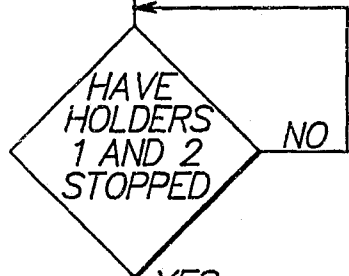

DETERMINE ACTUAL LOCATIONS
OF HOLDERS 1 AND 2

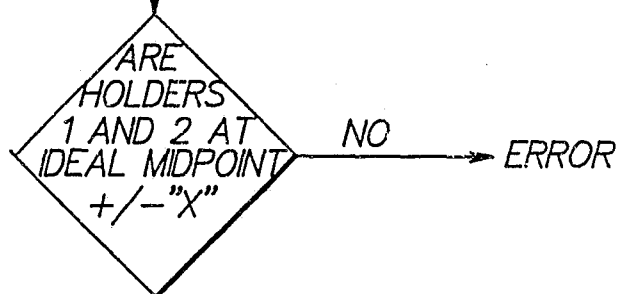

DETERMINE IDEAL MIDPOINT

IDEAL MIDPOINT

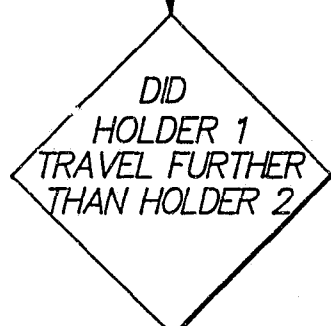

DETERMINE SCALING FACTOR
FOR HOLDER 1 FEED PROFILE

SCALING FACTOR

APPLY SELECTED TORQUE
TO M1 + M2
FOR TIME "T1"

FIG. 17

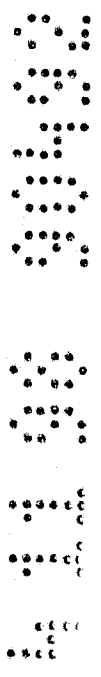
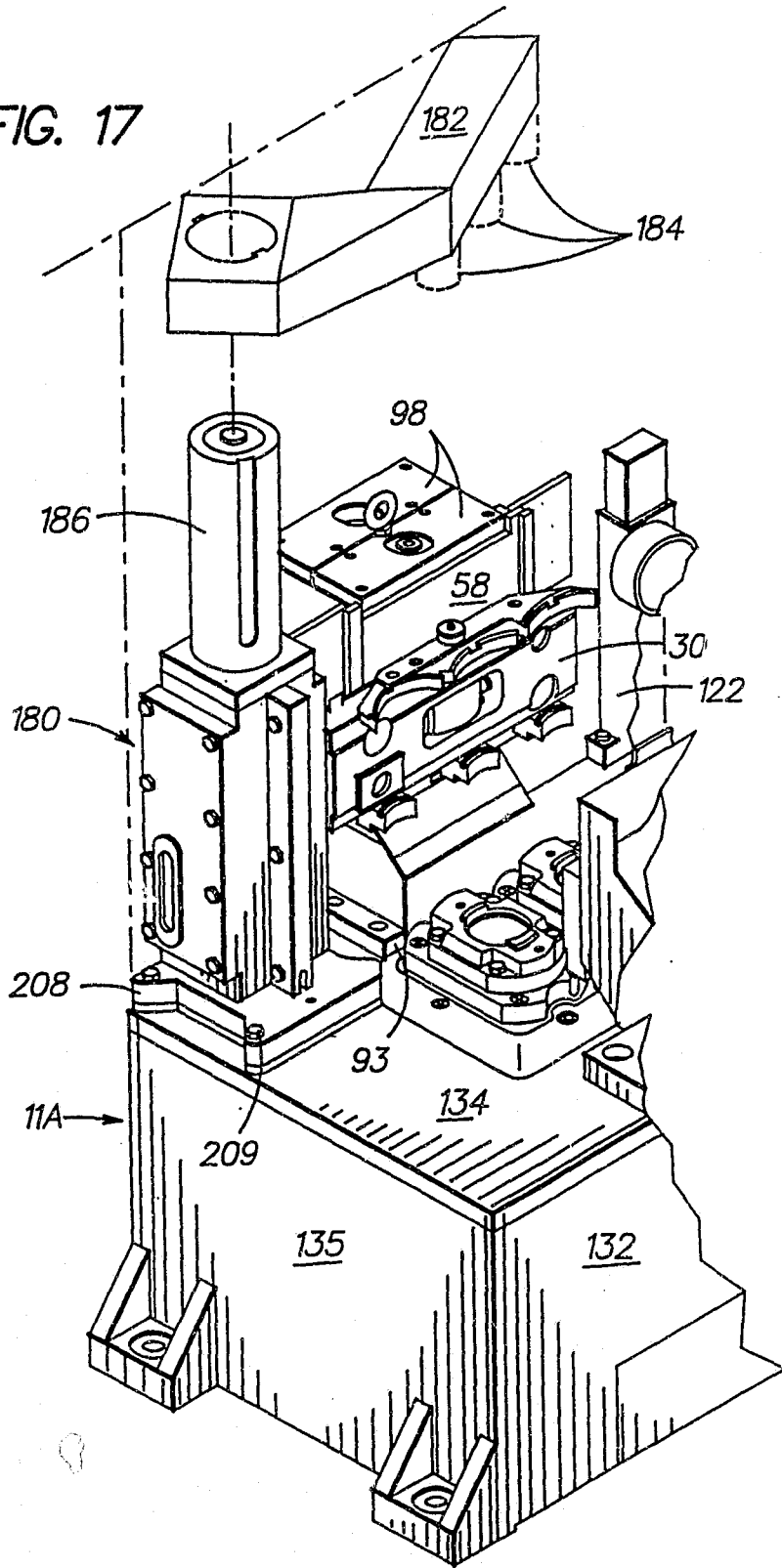
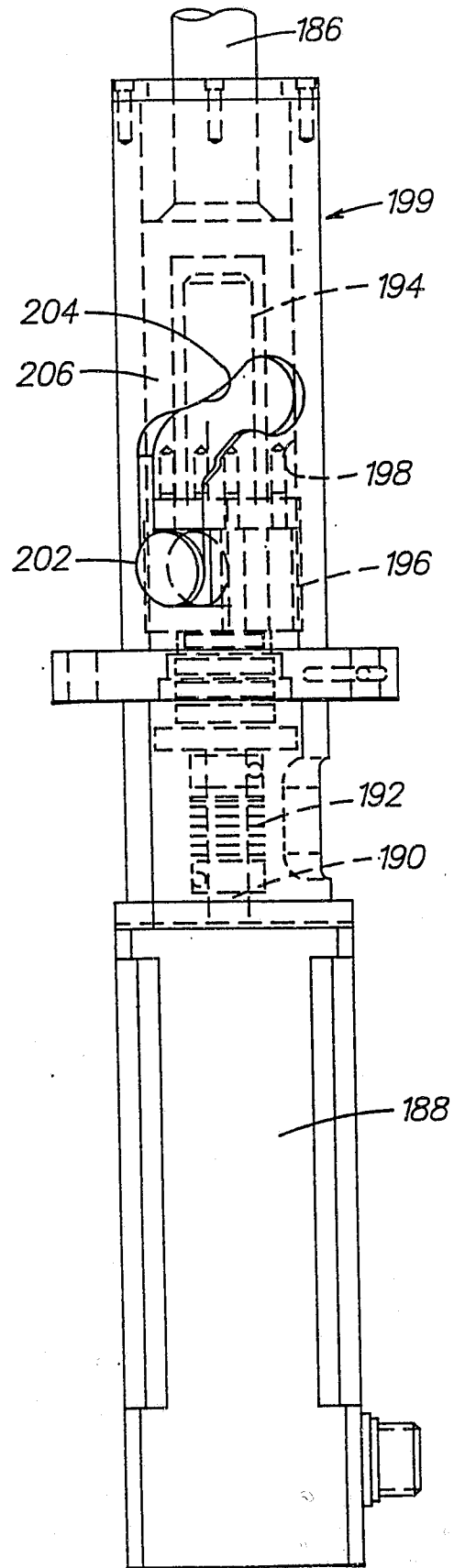

FIG. 18



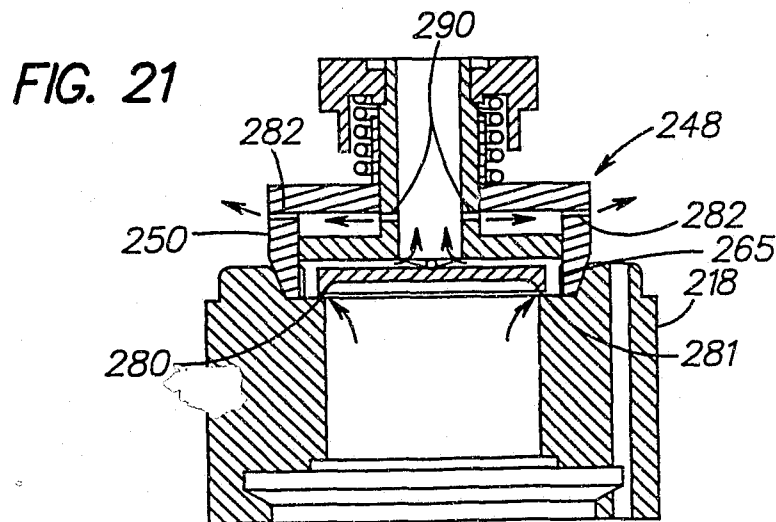
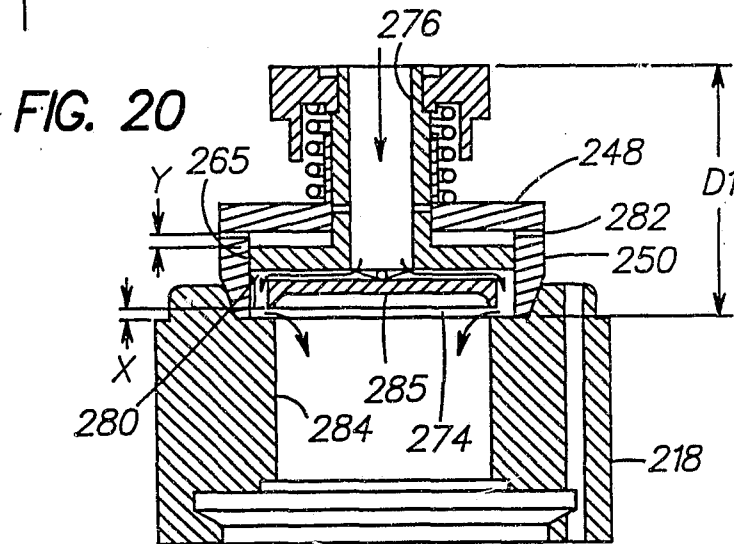
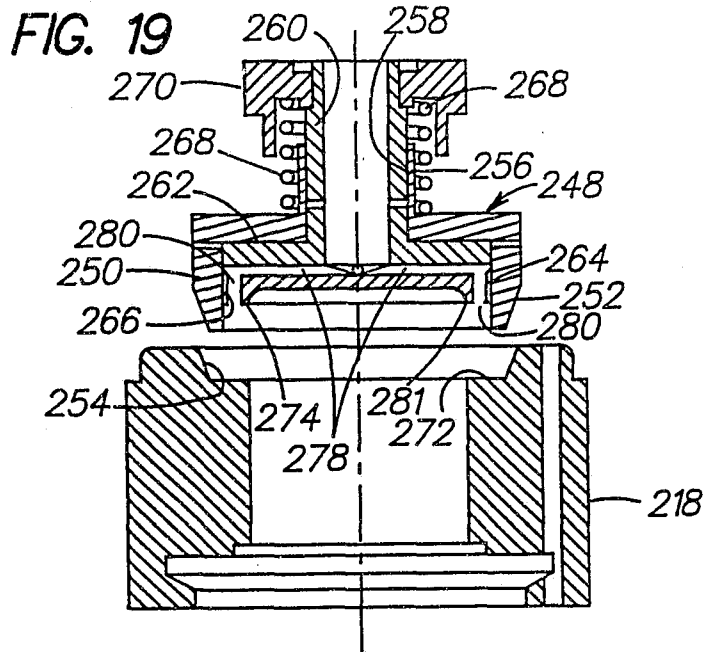

FIG. 22

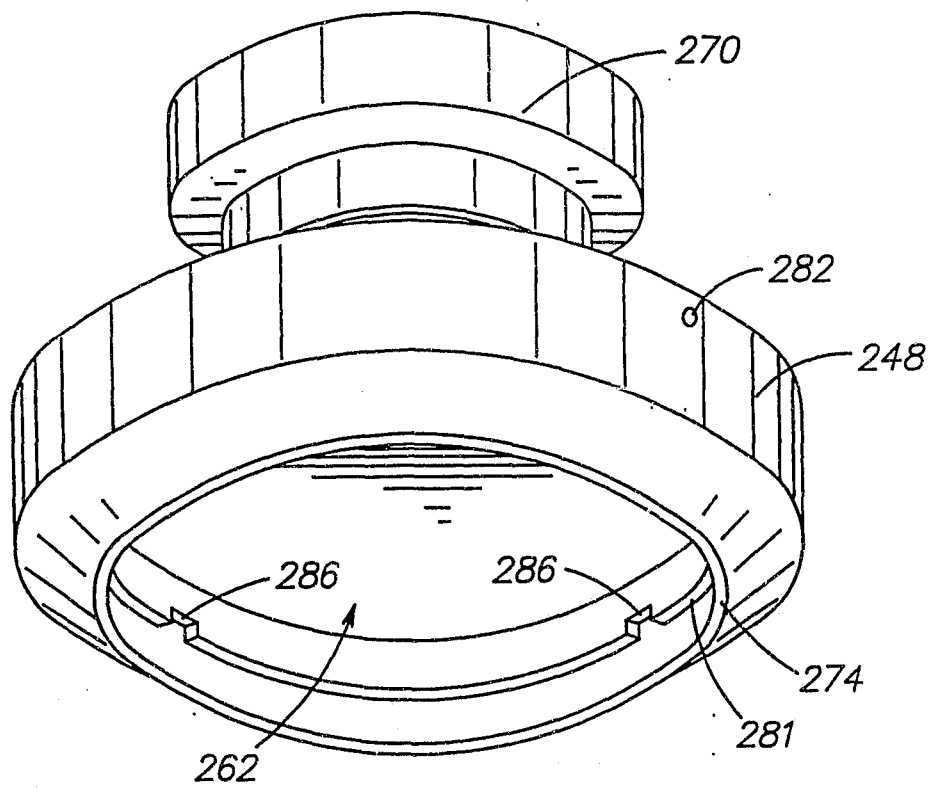

FIG. 23

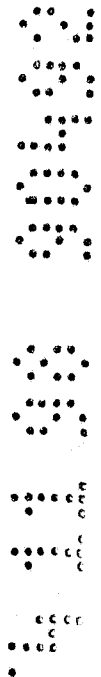
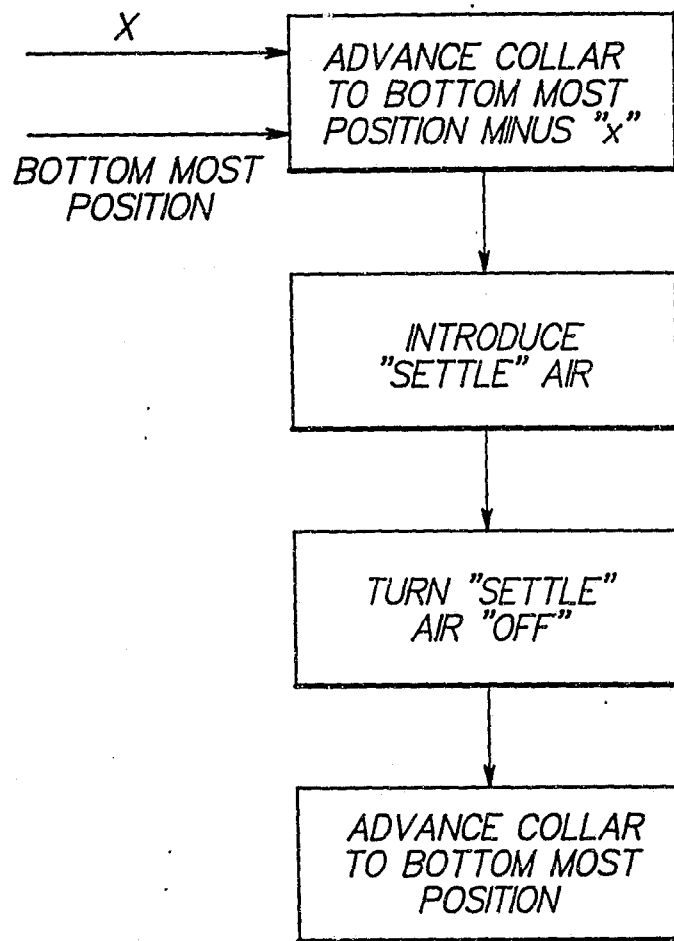

FIG. 24

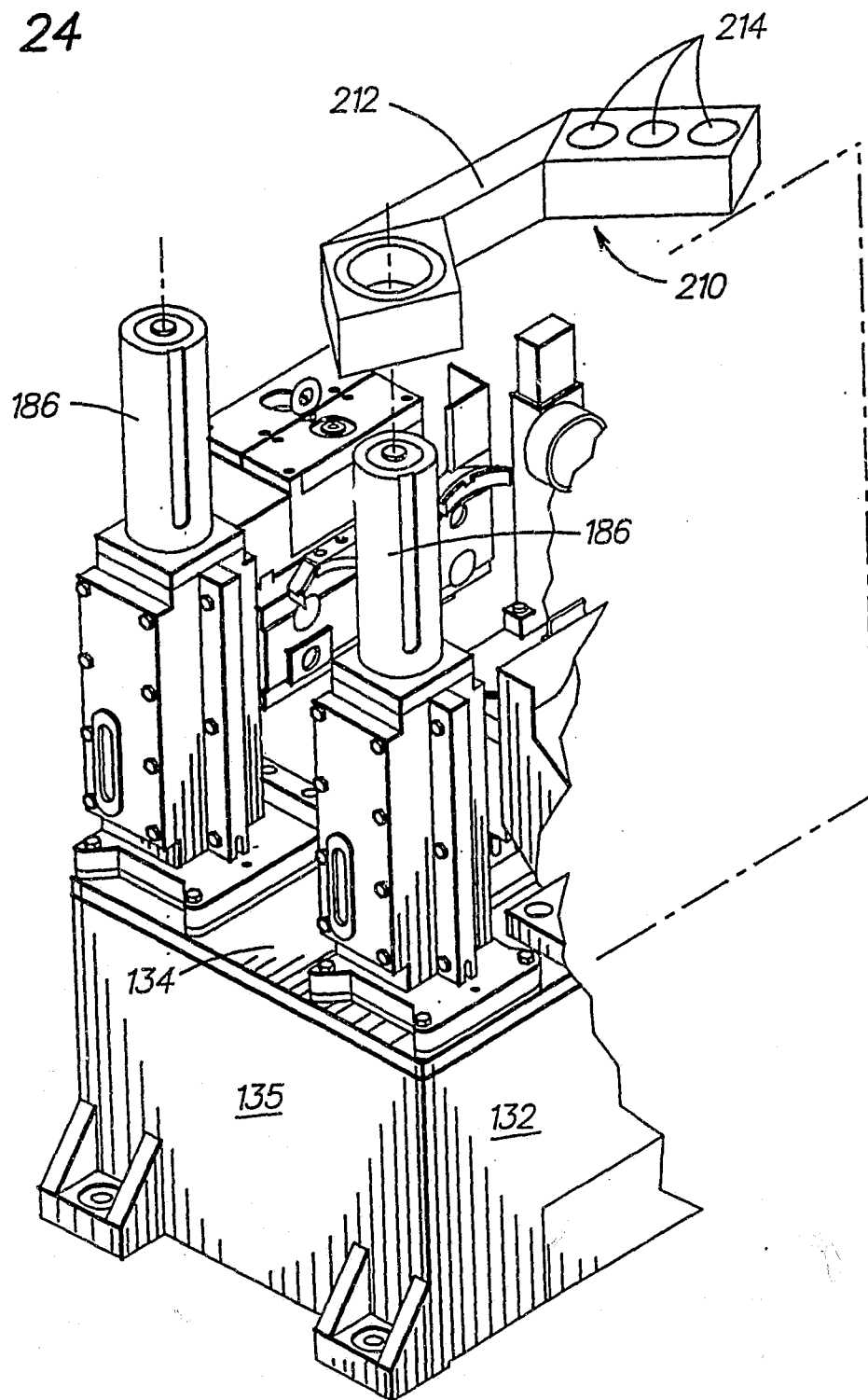

FIG. 25

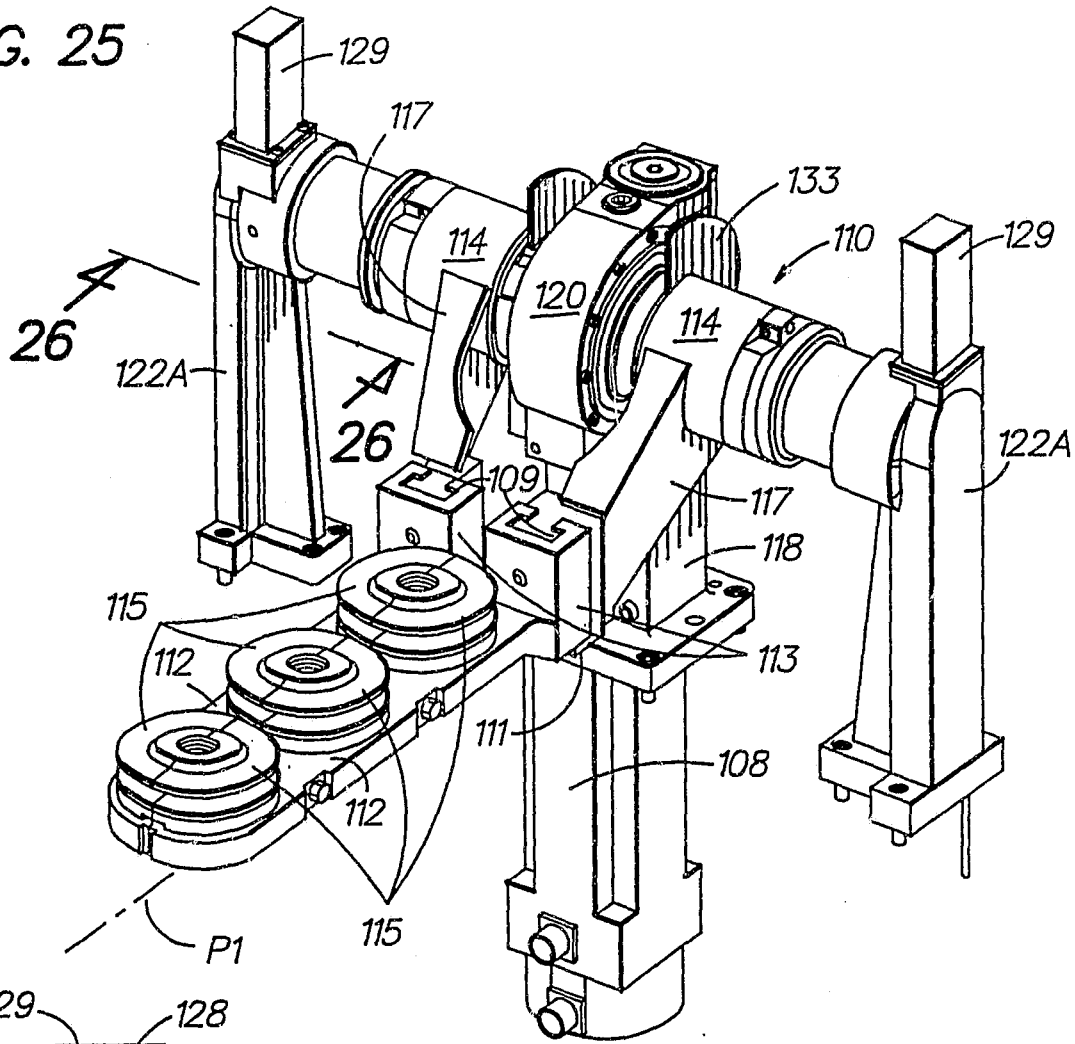

FIG. 26

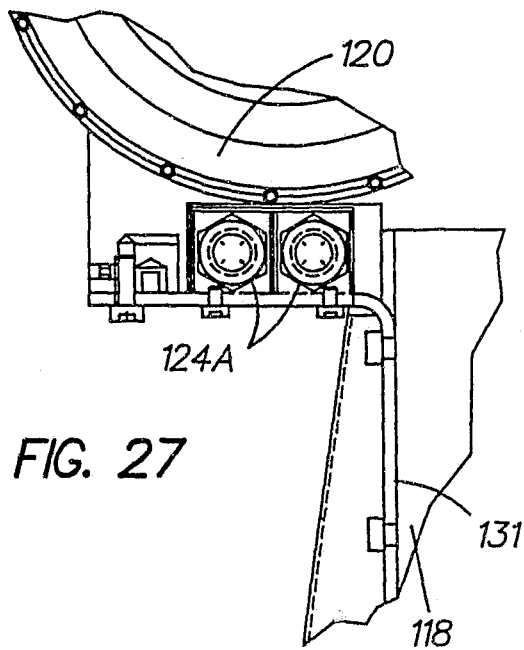
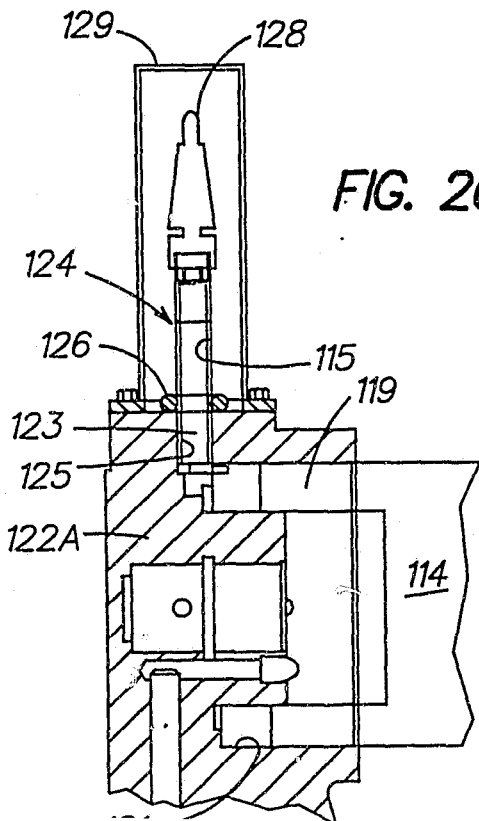

FIG. 27

FIG. 28

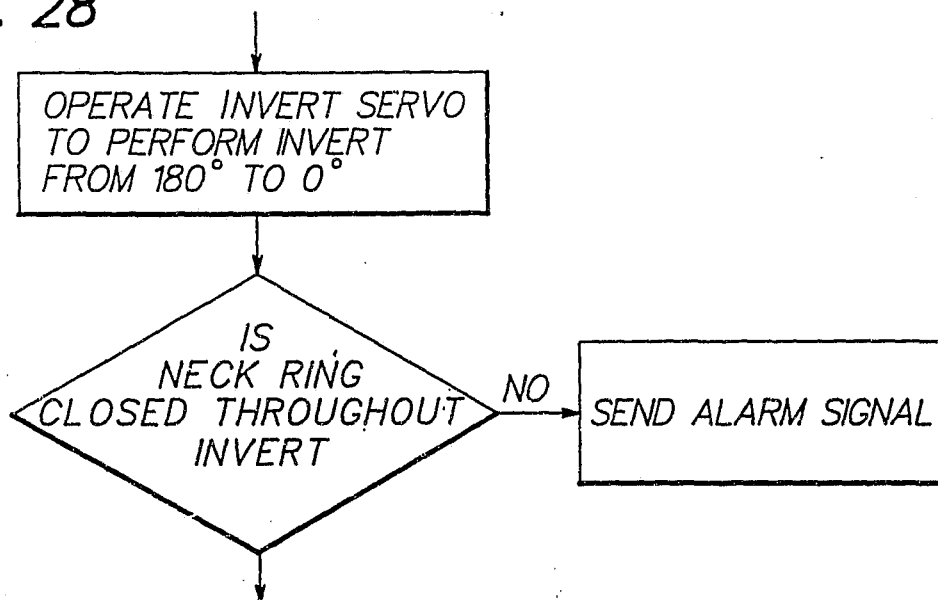

FIG. 29

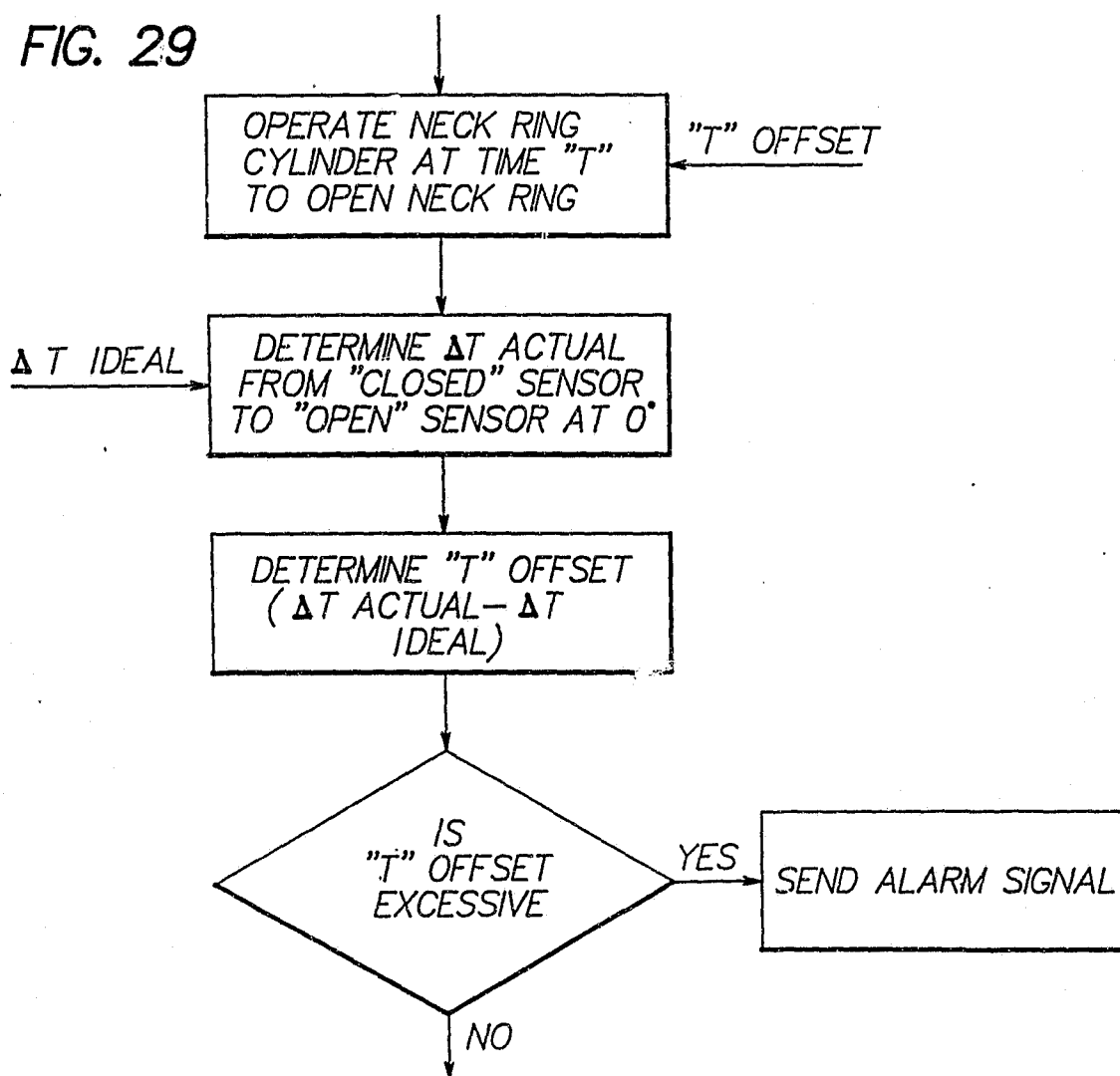
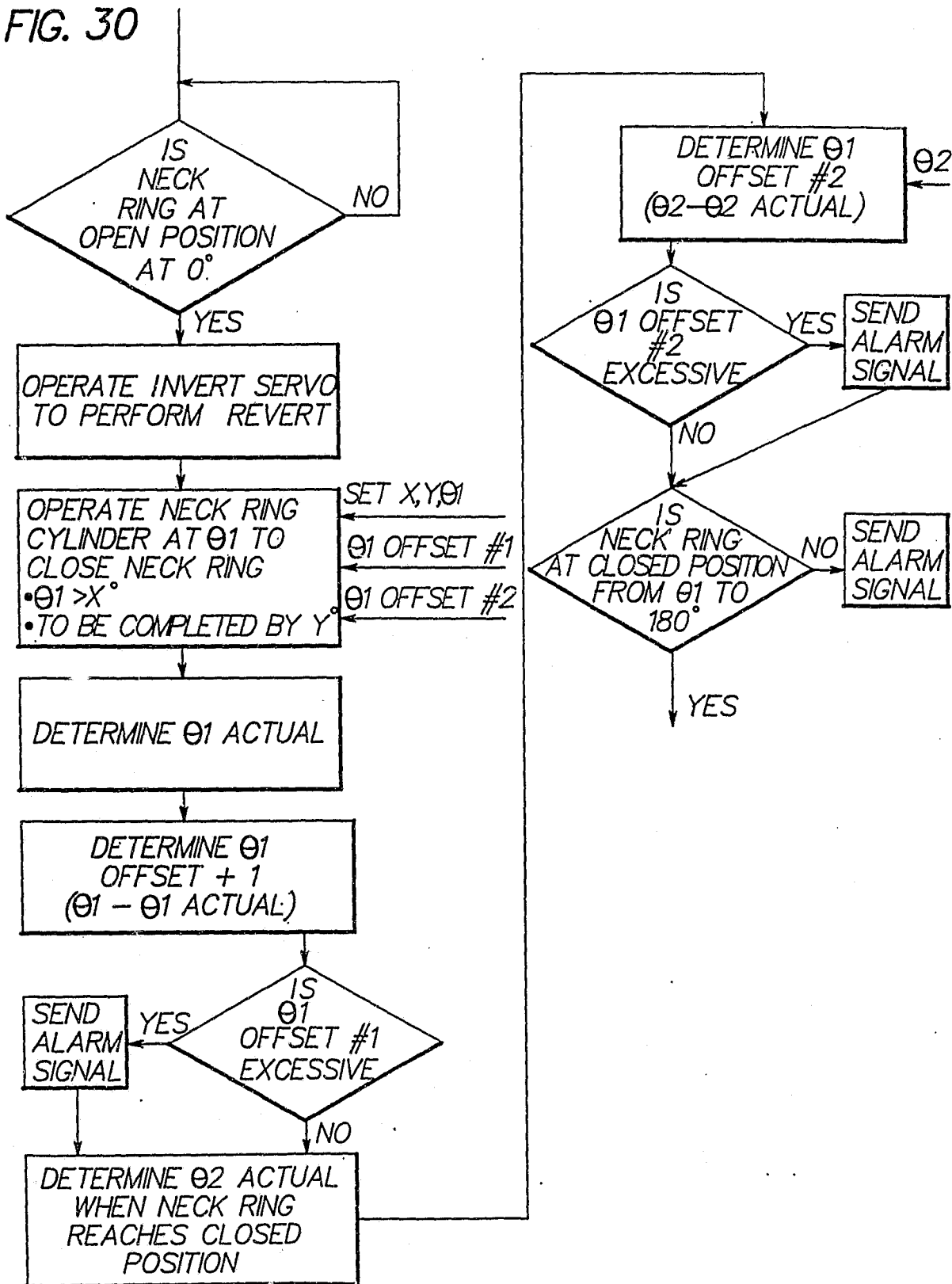
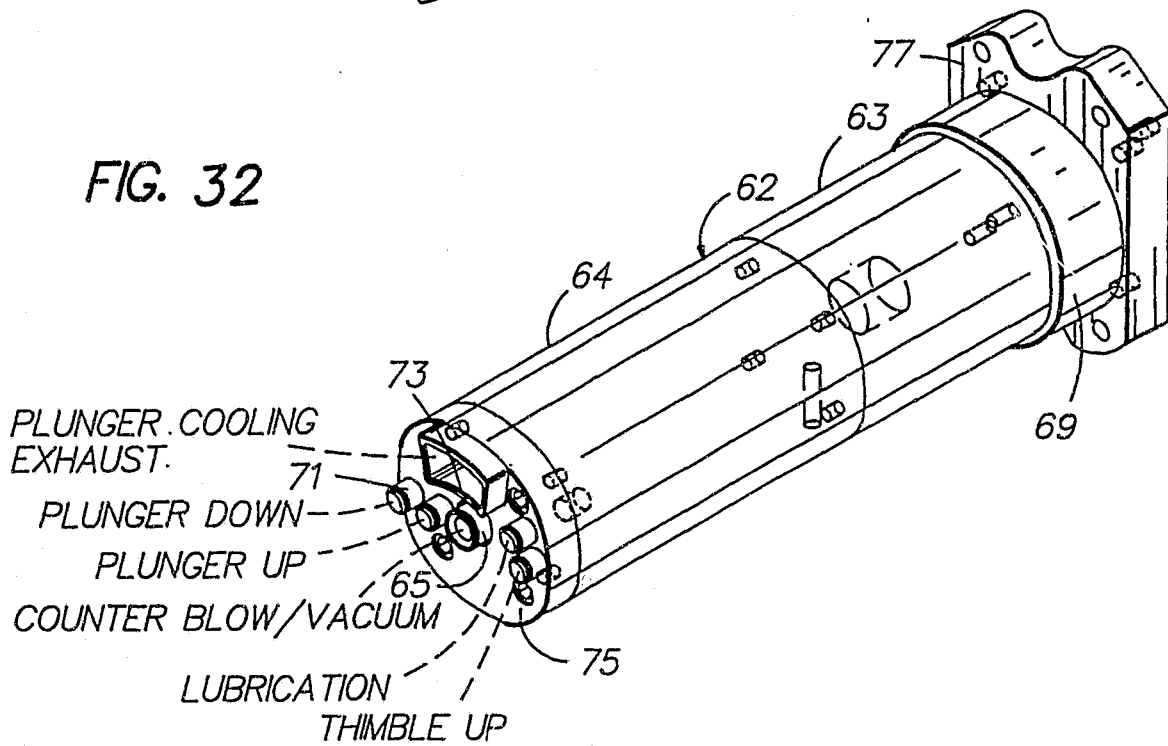
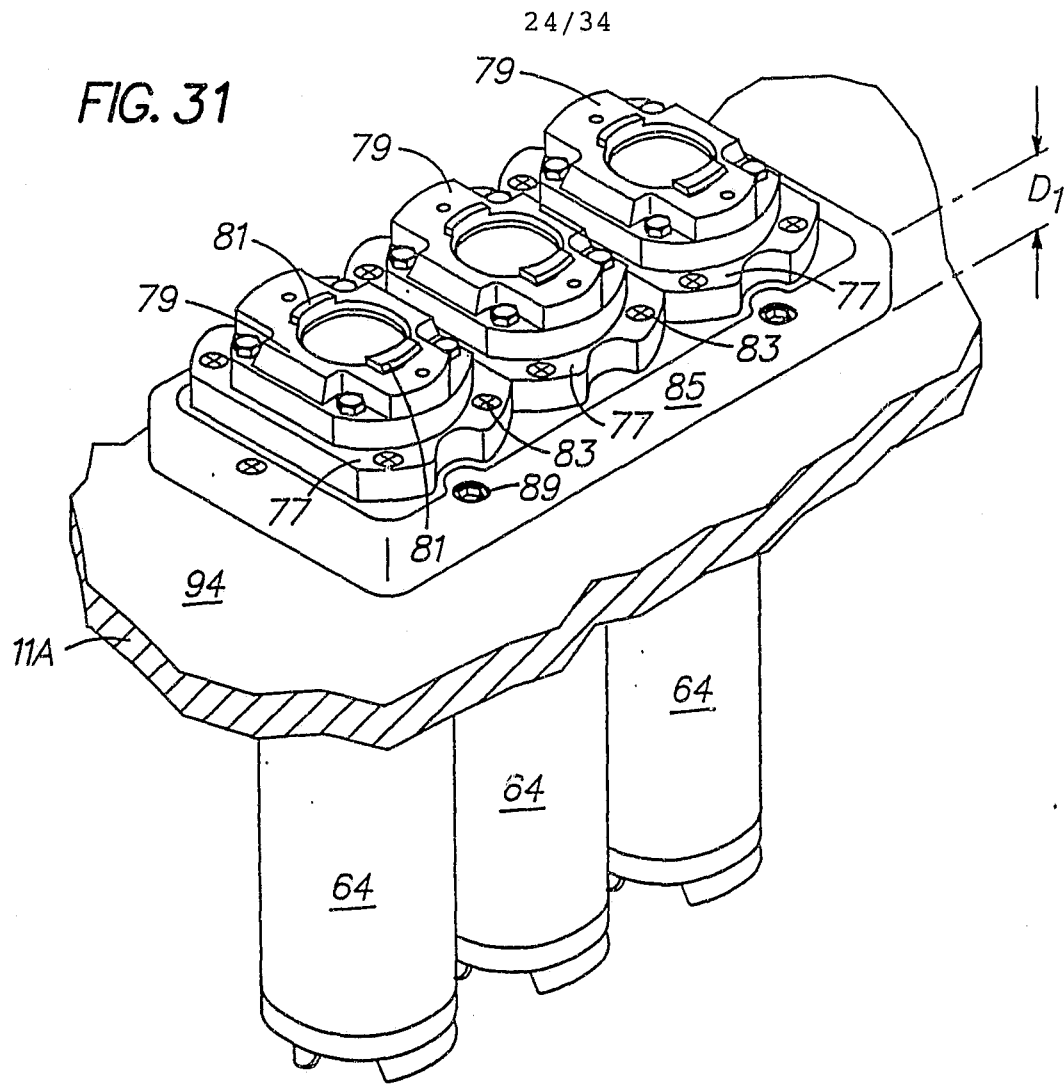
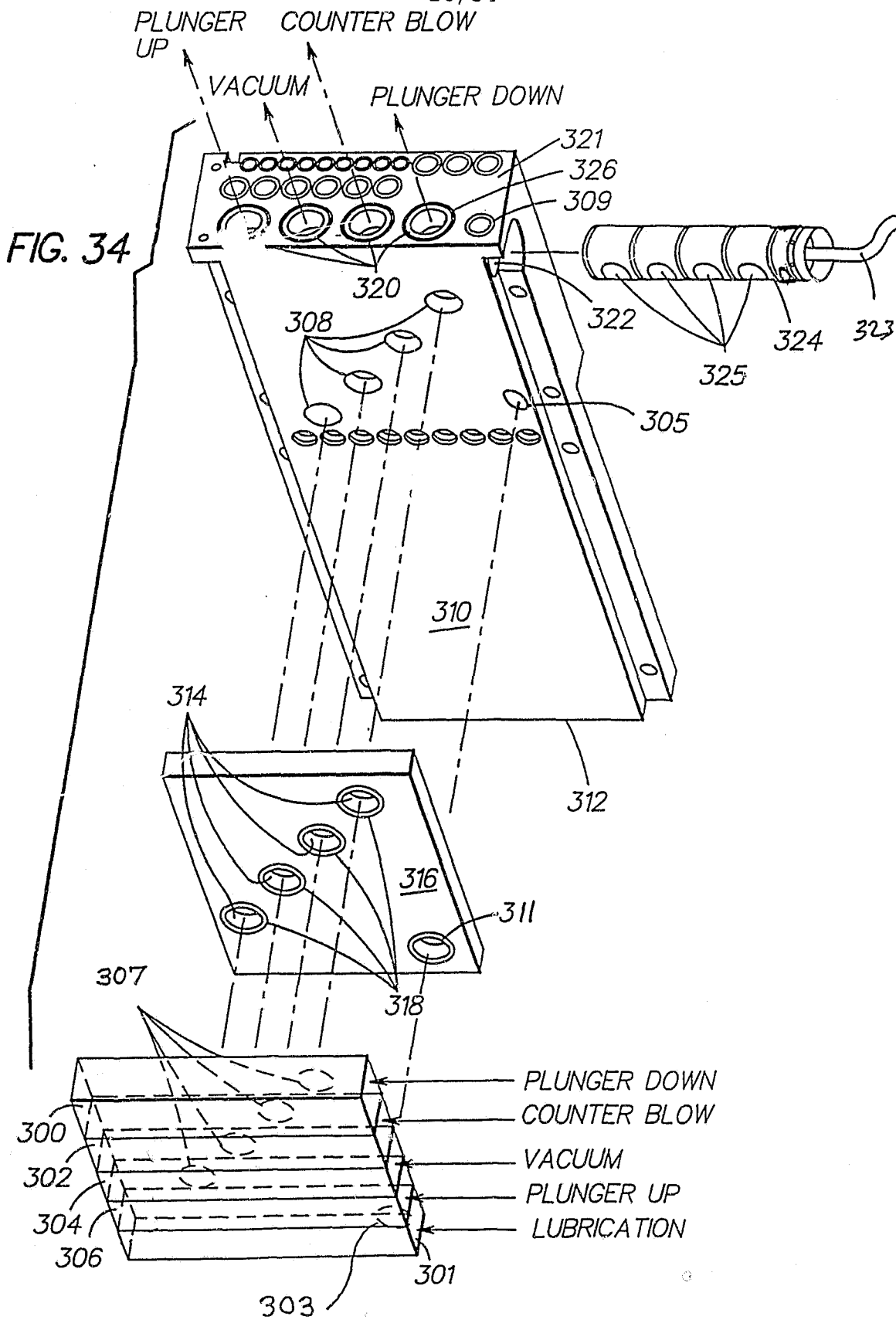

FIG. 30







4 1 9 9 0 0 0 2

FIG. 36

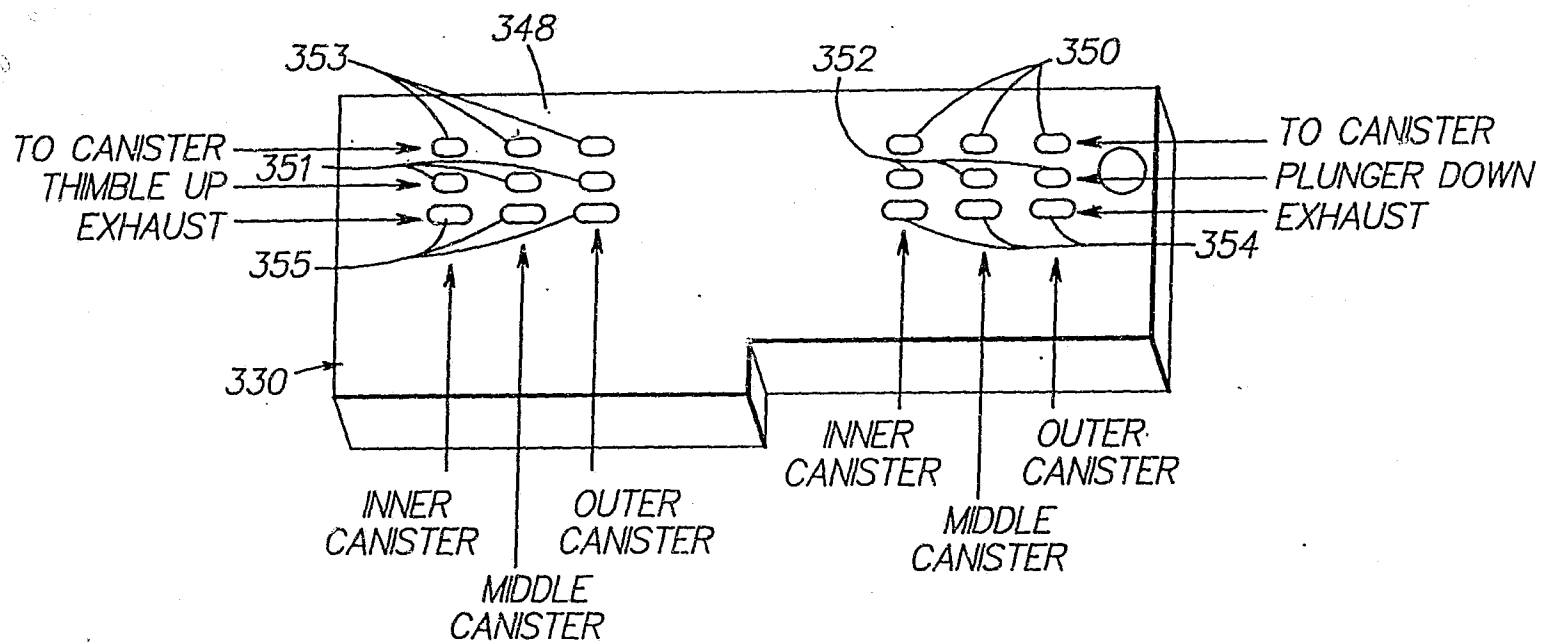

4 1 9 9 9 4 9 2

FIG. 37

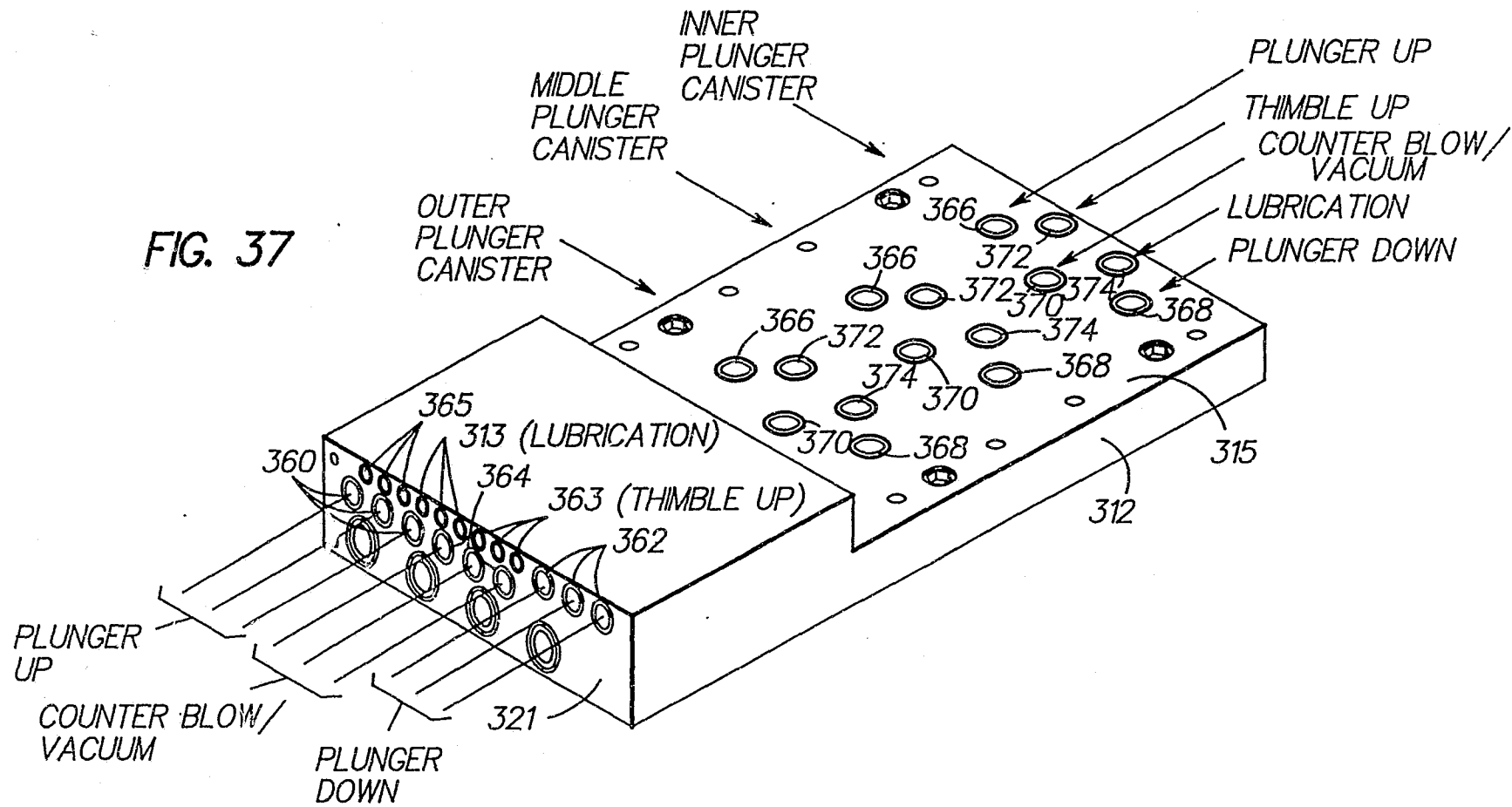

1199 90402

FIG. 38

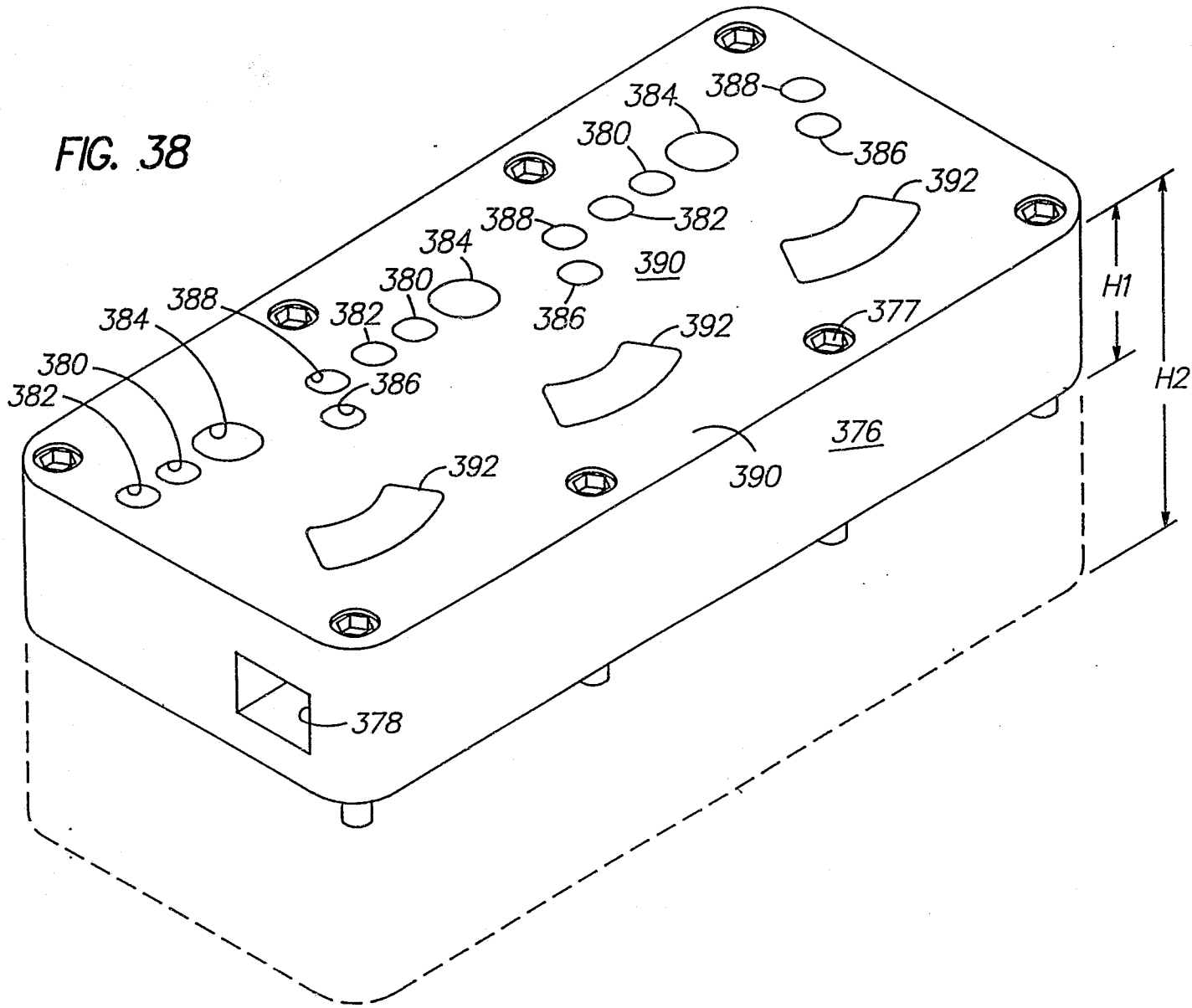

4 11 00 3000

FIG. 38A

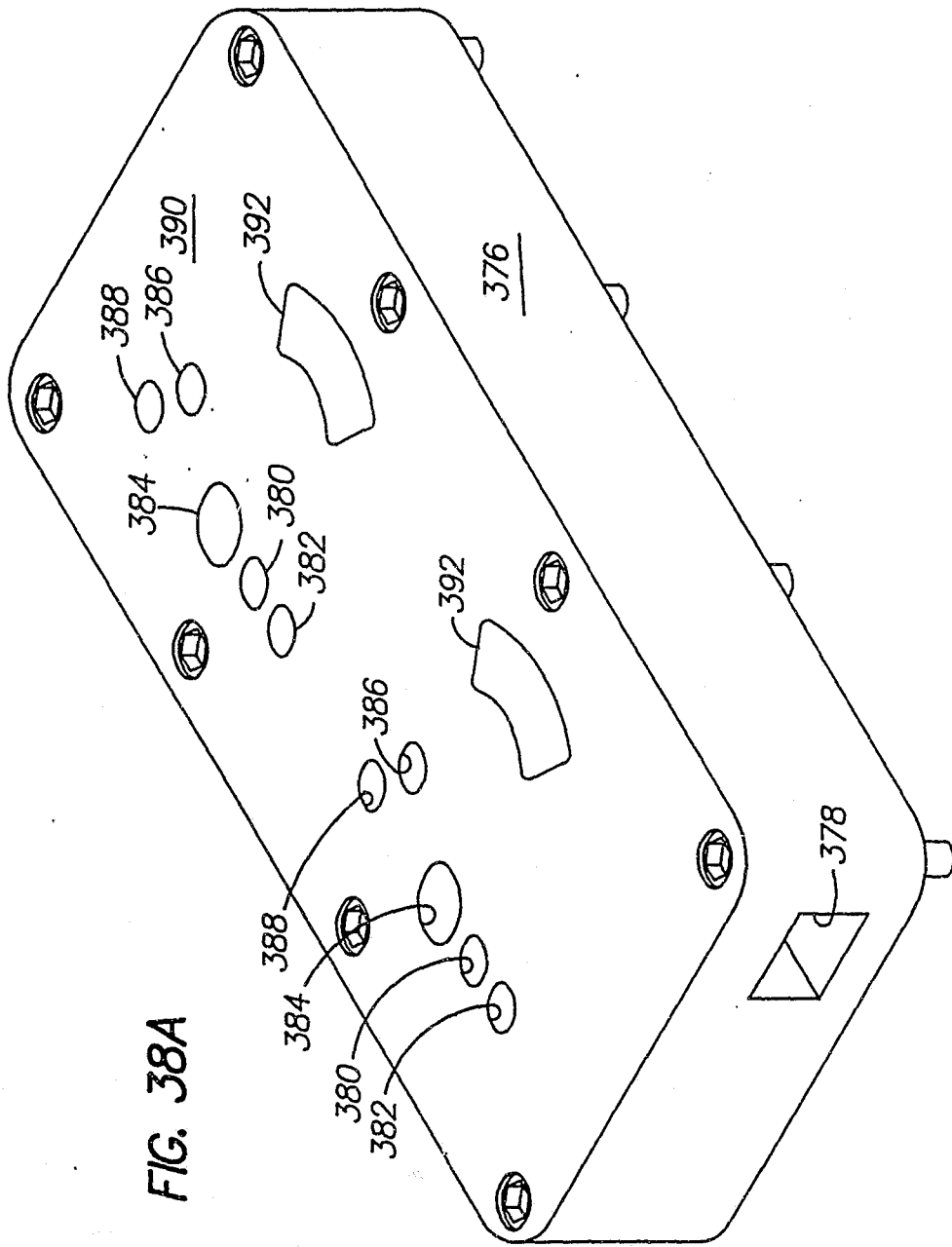

FIG. 39

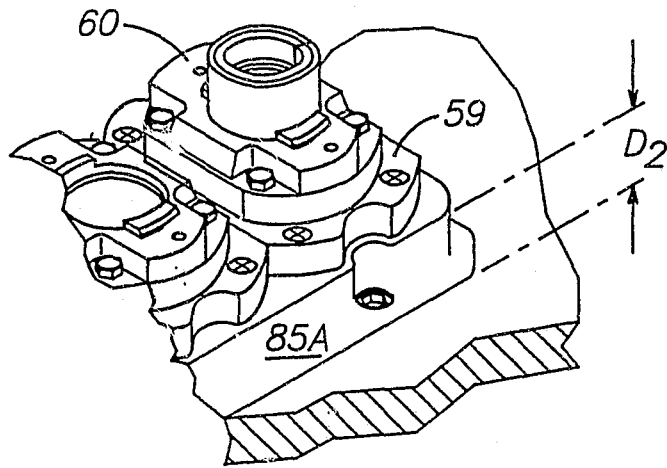

FIG. 40

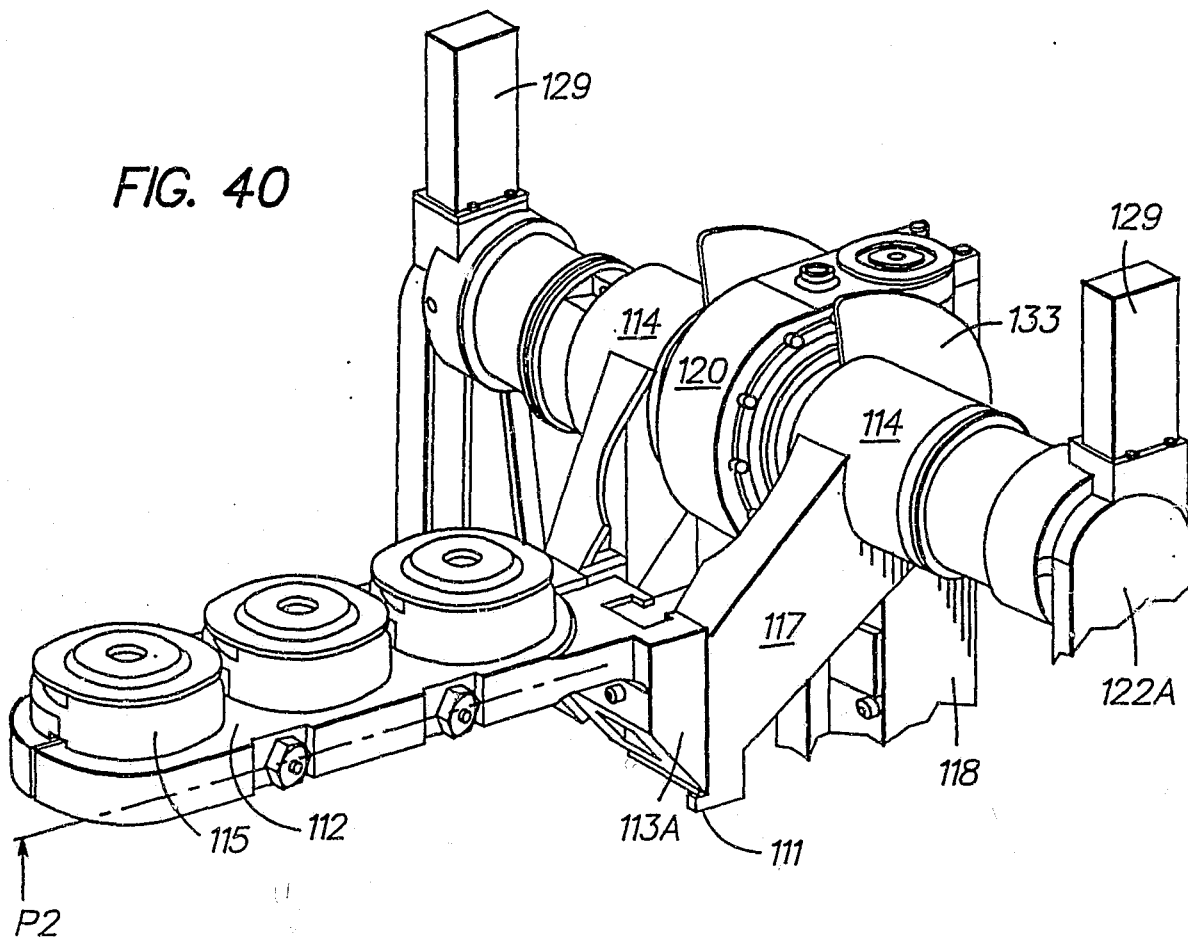

FIG. 41

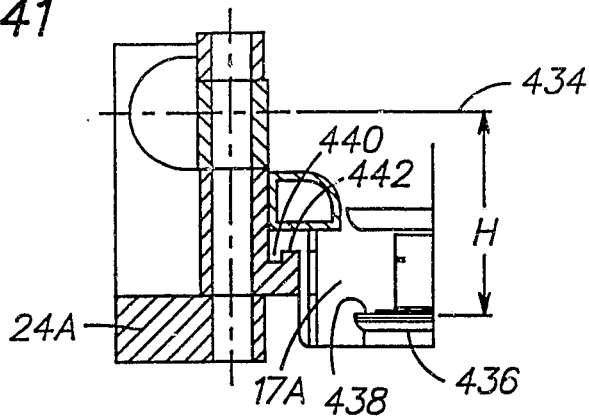

FIG. 42

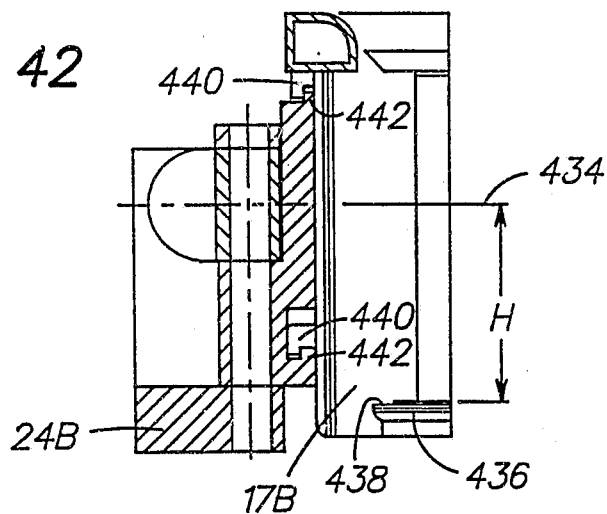

FIG. 43

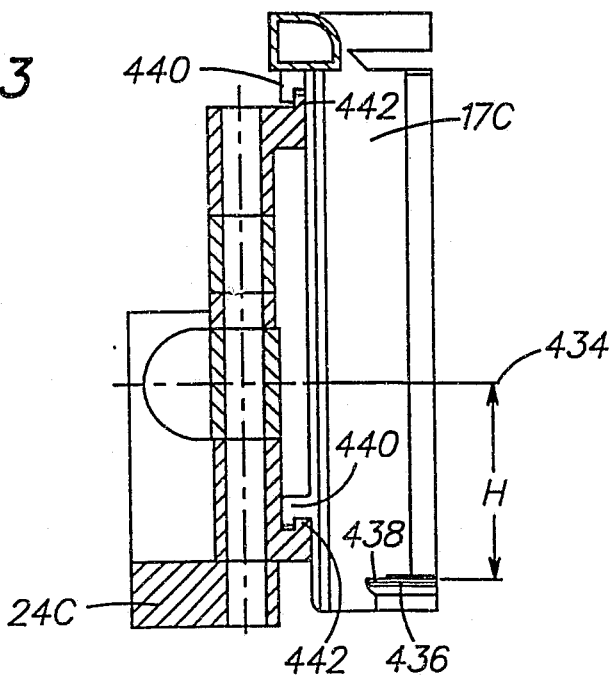
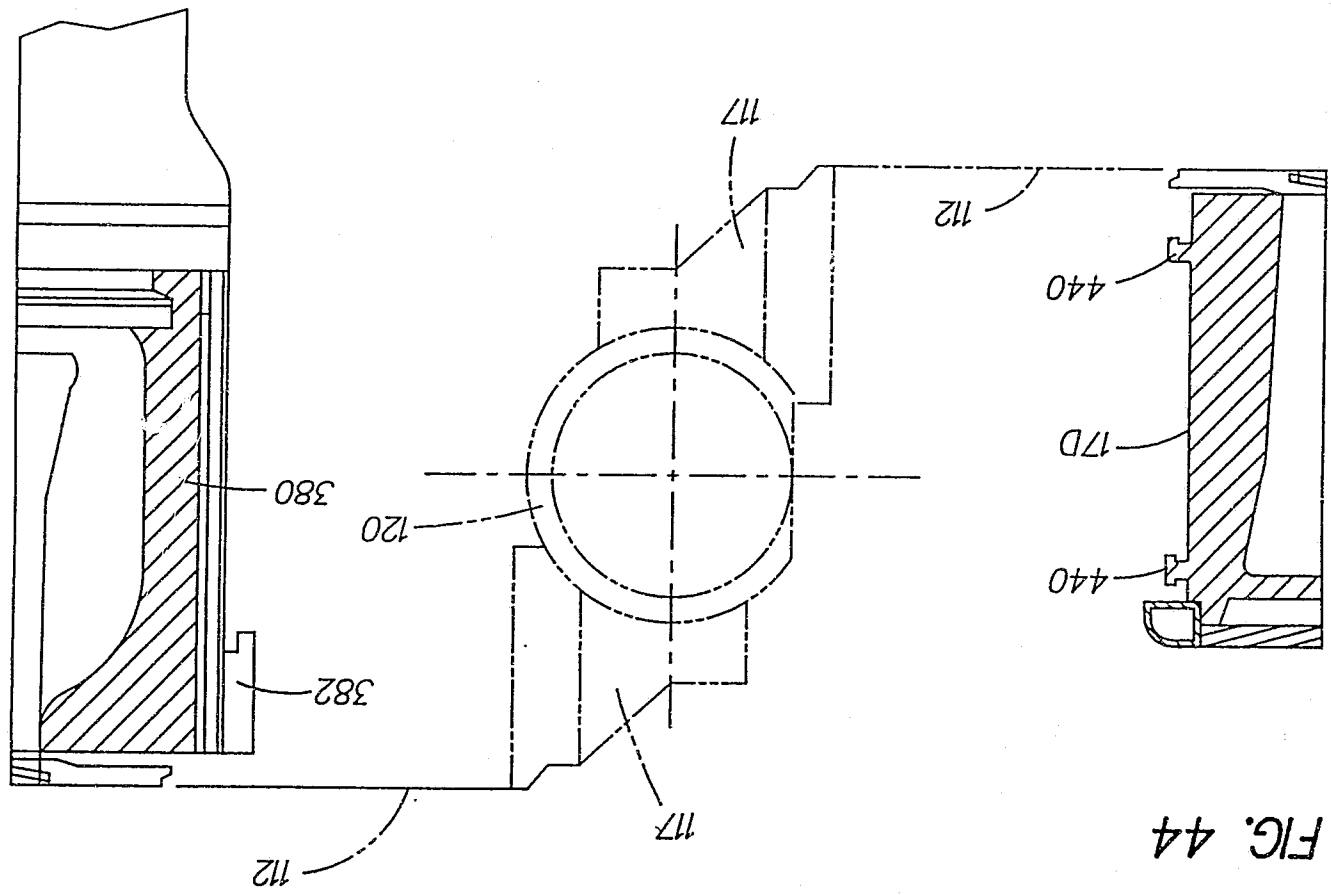

FIG. 44



451 452 453 454 455 456 457 458 459 460

FIG. 45

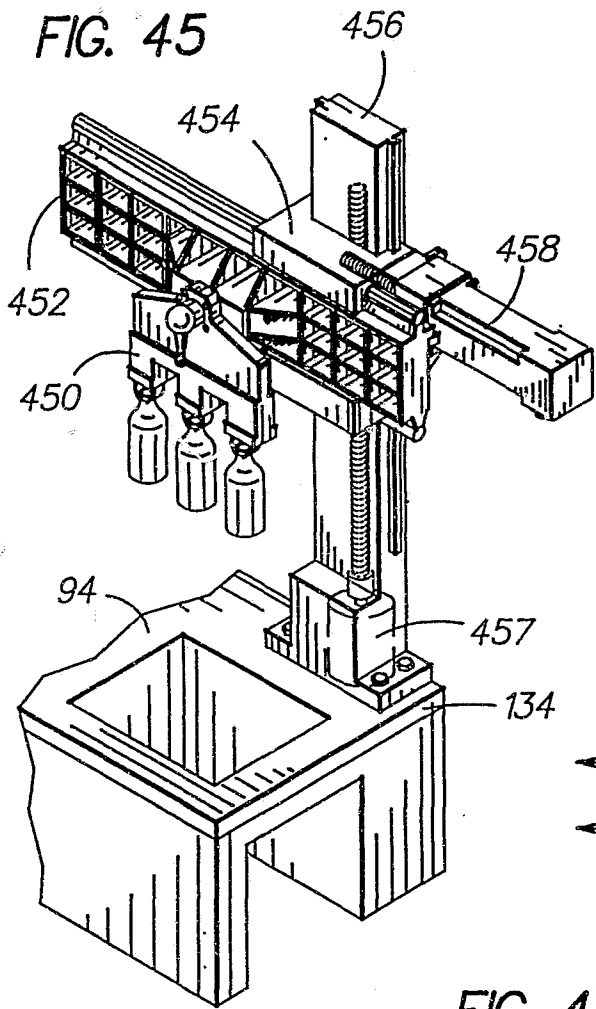

FIG. 46

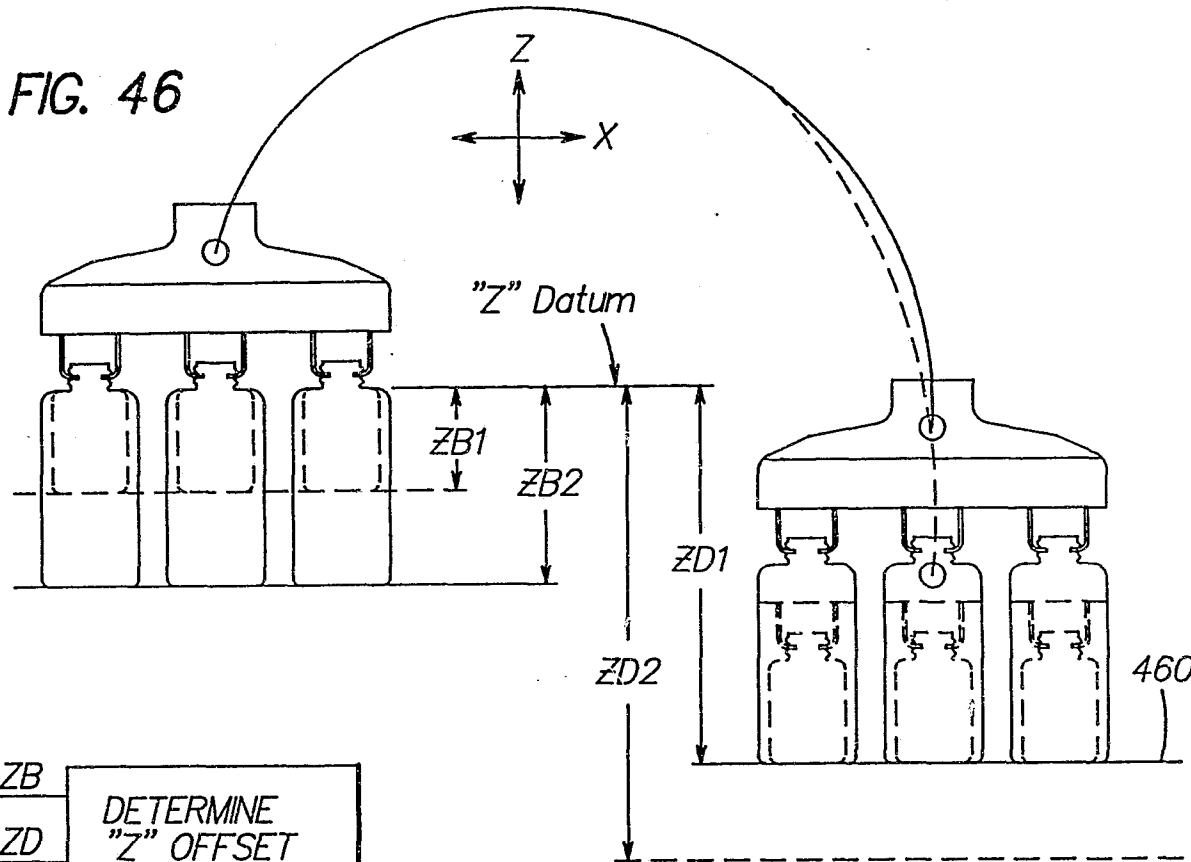
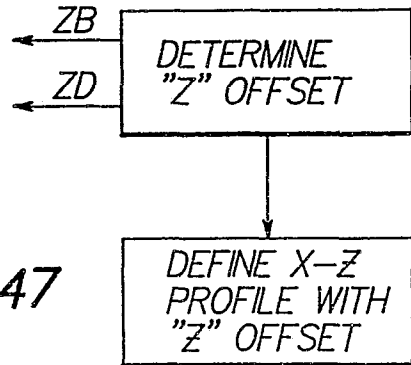

FIG. 47



END