

March 24, 1959

F. S. CISKO, JR

2,878,592

BASEBALL SHOES HAVING BASE-RUNNING SPIKES

Filed Feb. 21, 1958

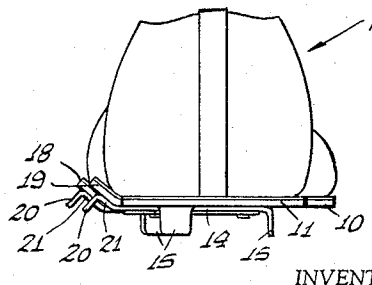
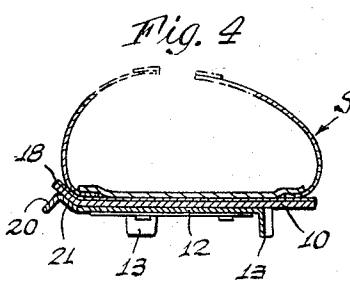
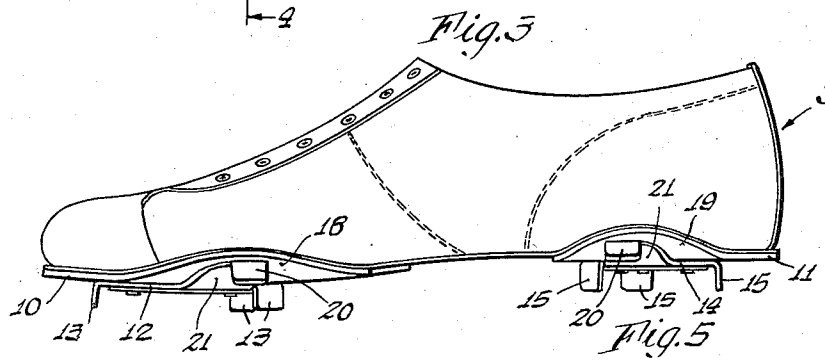
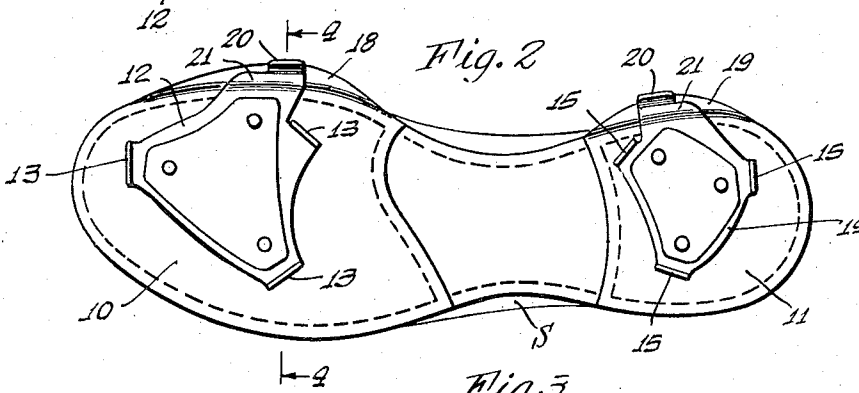
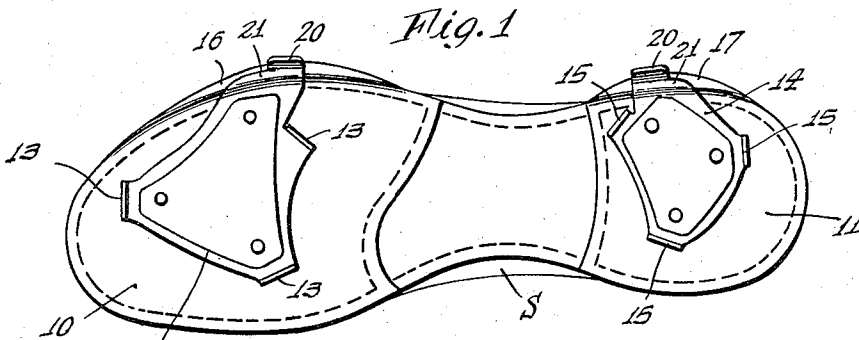

INVENTOR.
Frederick S. Cisco, Jr
BY
Johnson and Kline
ATTORNEYS

1

2,878,592

BASEBALL SHOES HAVING BASE-RUNNING SPIKES

Frederick S. Cisko, Jr., Bridgeport, Conn.

Application February 21, 1958, Serial No. 716,599

4 Claims. (Cl. 36—2.5)

This invention relates to baseball shoes and more particularly to the provision of base-running spikes in predetermined relation on the right and left shoe of a pair of baseball shoes.

Heretofore, it has been the practice to have baseball shoes provided with a plurality of ground-engaging spikes secured to the soles of the shoes to project downwardly. However, it has been found that in running the bases, particularly in turning at the bases, there is a tendency for the foot to slip due to the fact that the weight is shifted from the spikes on the bottom of the shoe to the outer side of the left shoe and inner side of the right shoe so that the bottom spikes do not effectively control the traction.

The present invention overcomes this difficulty by providing a base-running spike means disposed on the outer side of the left shoe and the inner side of the right shoe which is adapted to be normally in an inoperative position and which becomes operative during the turning of a base to grip the ground and prevent slippage.

Other features and advantages of the invention will be apparent from the specification and claims when considered in connection with the accompanying drawings in which:

Figure 1 shows a bottom view of the left shoe.

Fig. 2 is a bottom view of the right shoe.

Fig. 3 is a side view of the shoe showing the spike in position.

Fig. 4 is a sectional view taken along lines 4—4 of Fig. 2.

Fig. 5 is a back view of the right shoe.

Figs. 1 and 2 show a pair of right and left baseball shoes. It will be noted that each shoe S is provided with a sole 10 and a heel portion 11 on each of which is mounted a sole spike plate 12 having the usual three spikes 13 set in triangular relationship and a heel spike plate 14 having the usual three spikes 15.

In accordance with the present invention the sole of the left shoe is provided with a lateral extension 16 adjacent the outer side of the sole and the heel is provided with a similar lateral extension 17. Similarly, as shown in Fig. 2, the sole on the inner side of the right shoe is provided with a lateral extension 18 and the heel is provided with a lateral extension 19. Each of these extensions is provided with a base-running spike 20. As shown in Figs. 3-5, the extensions of the sole are upwardly inclined so that the base-running spike carried thereby is normally located above the bottom of the sole so that it does not interfere with the operation of the bottom spikes 13, 15 during the normal movement of the player in fielding the ball or otherwise moving.

2

While the sole may be held in inclined position in many ways, in the herein illustrated form of the invention it is held in this position by having the plate 21 carrying the base-running spike secured to the sole or heel and being bent to an upwardly inclined position. The plate 21 with the spike can be formed as a separate unit or, as in the illustrated form of the invention, the plate 21 comprises a lateral extension or projection formed on the spike plates 12, 14 secured to the bottom of the shoe. As shown in the drawings, the lateral extension or projection 21 is bent upwardly adjacent the edge of the shoe and properly positions the base-running spike.

While the base-running spike 20 may take many forms, it is herein illustrated as a spade-like, flat, elongate spike member which is positioned substantially parallel to the longitudinal axis of the shoe so that it becomes effective to prevent lateral slipping of the foot as the base runner turns the base.

Variations and modifications may be made within the scope of the claims and portions of the improvements may be used without others.

I claim:

1. A baseball shoe having a sole and heel, each provided with a lateral, upwardly inclined extension at one side, and a spike secured to each of said extensions to project downwardly therefrom, said spikes being located above the plane of the bottom of the shoe and becoming operative to grip the ground as the wearer rounds a base to prevent slipping thereat.

2. A baseball shoe having a sole and heel, each provided with a lateral extension at one side, a spike secured to each of said extensions to project downwardly, and means engaging the undersurface of said sole and extension and bending said lateral extensions upwardly whereby said spikes are located above the plane of the bottom of the shoe and become operative to grip the ground as the shoe is tilted in the direction of said spike.

3. A baseball shoe having a sole and heel, each provided with a lateral extension at one side, spike plates secured to the bottom of the sole and heel, said plates having a lateral and upwardly inclined projection overlying and bending said lateral extensions upwardly, a depending base-running spike carried by the projections and located above the bottom of the shoe to become operative to grip the ground as the wearer rounds a base to prevent slipping thereat.

4. A baseball shoe cleat consisting of a plate adapted to be secured to the shoe and having spikes projecting downwardly therefrom, said plate having a lateral extension projecting therefrom and inclined upwardly from the plane of the plate and provided with a base-running spike disposed above the plane of the plate and adapted to become operative to grip the ground as the wearer rounds a base to prevent slipping thereat.

References Cited in the file of this patent

UNITED STATES PATENTS

60	1,034,476	McCarthy	Aug. 6, 1912
	1,041,667	Pierce	Oct. 15, 1912
	1,743,285	Richardson	Jan. 14, 1930
	1,827,515	Goldenberg	Oct. 13, 1931
	2,002,864	Nichols	May 28, 1935
65	2,095,095	Howard	Oct. 5, 1937
	2,179,942	Lyne	Nov. 14, 1939