

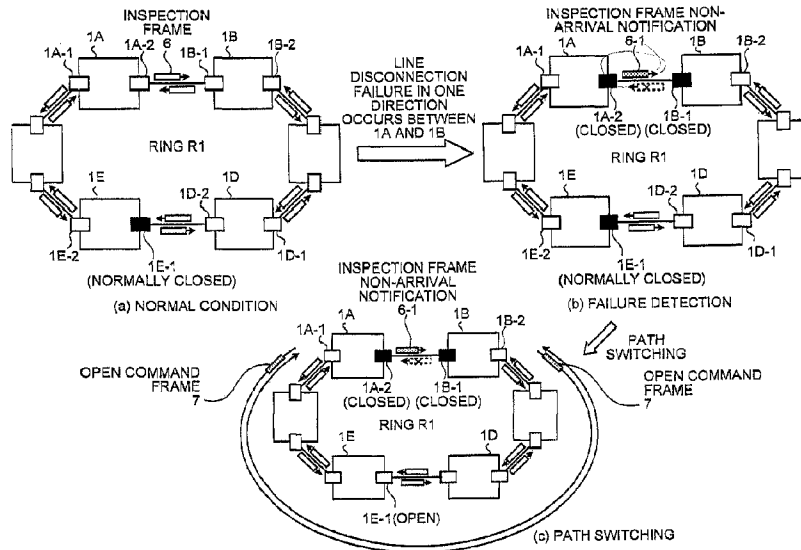

(22) Date de dépôt/Filing Date: 2007/03/27
(41) Mise à la disp. pub./Open to Public Insp.: 2007/10/25
(45) Date de délivrance/Issue Date: 2019/12/31
(62) Demande originale/Original Application: 2 644 986
(30) Priorité/Priority: 2006/03/28 (JP2006-088273)

(51) Cl.Int./Int.Cl. *H04L 12/437* (2006.01)
(72) Inventeurs/Inventors:
MARUYOSHI, MASAHIRO, JP;
SUZUKI, MUNEYOSHI, JP;
HATO, KUNIO, JP;
MINAMI, KATSUYA, JP
(73) Propriétaire/Owner:
NIPPON TELEGRAPH AND TELEPHONE
CORPORATION, JP
(74) Agent: SMART & BIGGAR IP AGENCY CO.

(54) Titre : METHODE DE COMMANDE DE VOIE DE COMMUNICATION REDONDANTE EN ANNEAU
(54) Title: RING REDUNDANT COMMUNICATION PATH CONTROL METHOD



(57) **Abrégé/Abstract:**

Disclosed is a transfer apparatus provided in a ring redundant communication path. The transfer apparatus has first and second ports belonging to the ring redundant communication path, and a control unit for setting each of the first and second ports to a first condition in which at least normal frames are not transferred, and a second condition in which both the normal frames and control frames are transferred. According to an embodiment, when a first control frame for inspecting the ring redundant communication path is not received for a fixed time via the first port, the control unit sets the first port to the first condition, and subsequently transmits a second control frame for changing the first condition to the second condition from at least one of the first and second ports. In this manner, it is possible to prevent occurrence of path segmentation during a failure.

Abstract

Disclosed is a transfer apparatus provided in a ring redundant communication path. The transfer apparatus has first and second ports belonging to the ring redundant communication path, and a control unit for setting each of the first and second ports to a first condition in which at least normal frames are not transferred, and a second condition in which both the normal frames and control frames are transferred. According to an embodiment, when a first control frame for inspecting the ring redundant communication path is not received for a fixed time via the first port, the control unit sets the first port to the first condition, and subsequently transmits a second control frame for changing the first condition to the second condition from at least one of the first and second ports. In this manner, it is possible to prevent occurrence of path segmentation during a failure.

DESCRIPTION

RING REDUNDANT COMMUNICATION PATH CONTROL METHOD

This application is a divisional of Canadian Patent Application No. 2,644,986 filed on March 27, 2007.

5 TECHNICAL FIELD

[0001] The present invention relates to a line control technology for making a communication path redundant and switching a communication line according to a failure state, and, more particularly to a ring redundant communication path control method suitable for a network that realizes
10 redundancy using a ring redundant communication path.

BACKGROUND ART

[0002] At present, in WAN (Wide Area Network) services provided by communication carriers, to improve user
15 reliability on communication, 1+N-type and 1:N-type redundant configurations for making path in communication carrier networks redundant and switching lines when failures occur to protect communication by users are widely adopted. However, to configure redundant paths with these
20 systems, an increase in network cost due to an increase in the number of links poses a problem. Therefore, a ring redundant communication path that can be made redundant with a small number of links is actively adopted.

[0003] However, in the ring redundant communication path,
25 when a multi-point to multi-point communication path such as a wide area Ethernet (registered trademark) is provided, ring control for logically releasing a loop and switching a path when a failure occurs is necessary.

[0004] Therefore, in spanning tree control methods such
30 as an STP (Spanning Tree Protocol) disclosed in Non-Patent Document 1 and an RSTP (Rapid Spanning Tree Protocol) disclosed in Non-Patent Document 2, a loop configuration is logically release by setting a single port on a ring

logically prevented by setting a single port on a ring redundant communication path in a blocking condition.

[0005] However, in the spanning tree control methods, many kinds of parameters needs to be treated for a path calculation for determining a network configuration. Therefore, there is a problem in that path recalculation cost for path switching during a failure increases and it takes time to switch a path.

[0006] Therefore, an EAPS (Ethernet (registered trademark) Automatic Protection Switch) by a ring control system disclosed in Non-Patent Documents 3 and 4 and a switching node control method disclosed in Non-Patent Document 5, a main transfer apparatus on a ring redundant communication path closes one control port to logically prevent a loop, transmits an inspection frame that circulates through the ring redundant communication path, detects a failure when the main transfer apparatus fails to receive the inspection frame, and opens the closed control port to perform path switching to thereby realize quick path switching.

[0007] Non-Patent Document 1: IEEE 802.1D-1998 Edition MAC bridges (Chapter 8)
Non-Patent Document 2: IEEE 802.1D-2004 Edition MAC bridges (Chapter 17)
Non-Patent Document 3: RFC3619 Extreme Networks' Ethernet (registered trademark) Automatic Protection Switching (EAPS) Version 1
Non-Patent Document 4: Masato Ando, "LAN Switch Technology - Redundancy Method and Latest Technology -", pp. 7 to pp. 9, Internet week 2003, [retrieved March 16, 2007], Internet http://www.soi.wide.ad.jp/class/20030038/slides/40/index_1.html
Non-Patent Document 5: Masato Ando, "LAN Switch Technology

- Redundancy Method and Latest Technology -", pp. 16 to pp. 19, Internet week 2003, [retrieved March 16, 2007], Internet http://www.soi.wide.ad.jp/class/20030038/slides/40/index_1.html

DISCLOSURE OF INVENTION

5 [0007a] According to one embodiment of the present invention, there is provided a transfer apparatus, provided in a ring redundant communication path, comprising: first and second ports belonging to the ring redundant communication path; and a control unit for setting each of the first and second ports to
10 a first condition in which at least normal frames are not transferred, and a second condition in which both the normal frames and control frames are transferred; wherein the control unit, when a first control frame for inspecting the ring redundant communication path is not received for a fixed time
15 via the first port, sets the first port to the first condition, and subsequently transmits a second control frame for changing the first condition to the second condition from at least one of the first and second ports.

PROBLEM TO BE SOLVED BY SOME OF THE EMBODIMENTS DISCLOSED
20 HEREIN

[0008] In the ring control system in the past, when a failure is detected, the control port of the main transfer apparatus is opened on the assumption that the loop is prevented in a failure location. Consequently, when line
25 disconnected in one direction occurs, a loop in one direction is generated because the control port is opened regardless of the fact that a line in an opposite direction is conductive. When the inspection frame cannot be received because of a

transfer delay or overflow of a transfer buffer in the transfer apparatus, a failure is detected by mistake and the control port is opened regardless of the fact that a failure does not actually occur. Consequently, a loop is generated.

5 [0009] To solve this problem, a method described below is conceivable. A main transfer apparatus and a sub-transfer apparatus are determined from transfer apparatuses that
configure a ring redundant communication path. A control port of the main transfer apparatus is closed and a control port of
10 the sub-transfer apparatus is opened at normal time. When a failure is detected, the control port of the sub-transfer apparatus is closed, and the sub-transfer apparatus notifies the main transfer apparatus of an opening command. The main control apparatus opens the control port after receiving the
15 open command. Consequently, when the line in one direction is disconnected or when the inspection frame is discarded, it is possible to prevent the generation of a loop due to misdetection of a failure.

[0010] However, in this method, a path is logically closed
20 in two locations, i.e., a failure location and the control port of the sub-transfer apparatus, when a failure occurs. Therefore, the path is segmented into two. This method is suitable for a ladder-redundant communication path in which one line among a plurality of lines of a ring redundant
25 communication path is used as a main path and the other lines have to be used only when a failure occurs. However, the method causes communication interruption in the ring redundant communication path in which a path should be used among all transfer apparatuses.

[0011] Therefore, some embodiments may provide a ring
redundant communication method that can prevent generation of a
loop and prevent occurrence of disconnection of a path during
occurrence of a failure even when a line in one direction is
5 disconnected or when an inspection frame is discarded because
of a transfer delay, overflow of a transfer buffer, or the
like.

OTHER EMBODIMENTS

[0012] According to one embodiment, there is provided a ring
10 redundant communication path control method of causing, under a
ring redundant communication path in which a plurality of
transfer apparatuses are annularly connected by connecting two
ports of a transfer apparatus to ports of transfer apparatuses
adjacent thereto, respectively, and a frame transfer path for
15 transferring frames in opposite directions is redundantly
configured, a user to uniquely select the frame transfer path
by setting at least one port among the ports, which annularly
connect the transfer apparatuses, as a normally closed port
that is closed even in a normal condition of the ring redundant
20 communication path, the method comprising, for each of the
transfer apparatuses: a step of periodically transmitting an
inspection frame for inspecting a communication path between
the transfer apparatus and each of the adjacent transfer
apparatuses to each of the adjacent transfer apparatuses from
25 each of the ports connected to each of the adjacent transfer
apparatuses; a step of detecting, when the inspection frame
transmitted from each of the adjacent transfer apparatuses is
not received for a fixed time from a port connected to the
adjacent transfer apparatus, a failure of the communication
30 path in the port and transmitting a non-arrival notification

frame, which notifies that the inspection frame has not arrived yet, from the port to the adjacent transfer apparatus; a step of detecting, when the non-arrival notification frame transmitted from each of the adjacent transfer apparatuses is received from a port connected to the transfer apparatus, a failure of the communication path in the port; a step of closing, when a failure is detected in any one of the ports connected to each of the adjacent transfer apparatuses, the port in which the failure is detected and transmitting an open command frame for commanding to open the normally closed port from another port other than the closed port; a step of transferring, when the open command frame is received, the open command frame from another port configuring a ring redundant communication path same as that of the port in which the open command frame is received; and a step of opening the normally closed port when the other port other than the closed port in which the failure is detected, the port in which the open command frame is received, or the other port configuring the ring redundant communication path same as that of the port in which the open command frame is received is the normally closed port.

[0013] Consequently, a port for connecting a line or a transfer apparatus in which a failure occurs is closed and a port closed at normal time is opened. Therefore, even if a port is closed when a failure occurs, the ring redundant communication path is not segmented and switching of a path can be performed. When the inspection frame is not received for a fixed time, a transfer apparatus detects a failure and transmits inspection frame non-arrival notification to transfer apparatuses adjacent thereto.

5

10 Therefore, in a line disconnected in one direction, both transfer apparatuses at both ends that connect the line can detect a failure of the line. A transfer apparatus that detects a failure closes a port in which the failure is detected. Therefore, the line disconnection in one

15 direction can be treated in the same manner as line disconnection in both directions and generation of a one direction loop can be prevented. After the transfer apparatus that detects the failure closes the port in which the failure is detected, the transfer apparatus transmits

20 an open command frame from another port. A transfer apparatus that receives the open command frame opens the closed port when the transfer apparatus has a closed port. Therefore, it is possible to switch the communication path and prevent generation of a loop while always keeping a

25 logical terminal endpoint of a ring provided.

[0014] The ring redundant communication path control method may further include, for each of the transfer apparatuses, a step of detecting, when the inspection frame is received in a port in which a failure is detected

30 according to non-reception of the inspection frame, recovery in the port and stopping the transmission of the non-arrival notification frame from the port; and a step of detecting, when the non-arrival notification frame is not

received for a fixed time from a port in which a failure is detected according to reception of the non-arrival notification frame, recovery in the port. Consequently, the transfer apparatus can detect recovery from the failure.

5 [0015] In the ring redundant communication path control method, after detecting the recovery in the port in which the failure is detected, the method may further include, for each of the transfer apparatuses, a step of transmitting, when any one of the ports of the transfer
10 apparatus is designated as the normally closed port, a recovery inspection frame for inspecting the recovery from the designated port to the transfer apparatus itself; a step of closing, when the recovery inspection frame addressed to the transfer apparatus itself is received, the
15 port designated as the normally closed port and transmitting a recovery open command frame for commanding to open the port in which the recovery is detected from the closed port to the transfer apparatus itself; a step of transferring, when a recovery inspection frame addressed to
20 another transfer apparatus is received, the recovery inspection frame from another port configuring a ring redundant communication path same as that of a port in which the recovery inspection frame is received; and a step of opening, when the port in which the recovery is detected
25 is present in the transfer apparatus itself, the port when the recovery open command frame is received. Consequently, a transfer apparatus transmits the recovery open command frame after closing a port and a transfer apparatus that receives the recovery open command frame opens the closed
30 port after receiving the recovery open command frame. Therefore, it is possible to switch the path while always keeping a logical terminal endpoint of a ring provided and prevent generation of a loop.

[0016] The ring redundant communication path control method may further include, for each of the transfer apparatuses, a step of initializing, when the open command frame or the recovery open command frame is received, a transfer table formed by learning a transfer destination port of a frame. Consequently, when a failure occurs or a port is recovered from the failure, a transfer apparatus that receives the open command frame or the recovery open command frame initializes the transfer table. Therefore, inconsistency does not occur between a transfer path according to the transfer table involved in path switching and an actual transfer path.

[0017] In the ring redundant communication path control method, when a plurality of the ring redundant communication paths are present and configure a multi-ring redundant communication path, at least two transfer apparatuses configuring the ring redundant communication path are shared transfer apparatuses that configure another ring redundant communication path as well, one port of the shared transfer apparatuses is a shared port that configures the ring redundant communication path and the other ring redundant communication path, and the ring redundant communication path is configured by the other first port different from the shared port and the other ring redundant communication path is configured by the other second port different from the shared port, the steps may be also performed for each of the shared transfer apparatuses.

[0018] The ring redundant communication path control method may further include a step of closing the shared port when a failure is detected in the shared port and transmitting, concerning a ring redundant communication path to which the shared port belongs and that is set as a

priority ring in advance, an open command frame for commanding to open the normally closed port from the other port configuring the ring redundant communication path. Consequently, only one ring redundant communication path among a plurality of ring redundant communication paths that share a shared line is set in advance as a priority ring and, when a failure occurs in the shared line in a multi-ring redundant communication path, the open command frame is transmitted only in this priority ring to perform path switching. Therefore, it is possible to prevent generation of a super loop that extends over the ring redundant communication paths.

10 [0019] According to another embodiment, there is provided a ring redundant communication path control method of causing, under a ring redundant communication path in which a plurality of transfer apparatuses are annularly connected by connecting two ports of a transfer apparatus to ports of transfer apparatuses adjacent thereto, respectively, and a frame transfer path for transferring frames in opposite directions is redundantly configured, a user to uniquely select the frame transfer path by setting at least one port among the ports, which annularly connect the transfer apparatuses, as a normally closed port that is closed even in a normal state condition of the ring redundant communication path, the method comprising, for each of the transfer apparatuses: a step of periodically transmitting an inspection frame for inspecting a communication path between the transfer apparatus and each of the adjacent transfer apparatuses to each of the adjacent transfer apparatuses from each of the ports connected to each of the adjacent transfer apparatuses; a step of detecting, when the inspection frame

15

20

transmitted from each of the adjacent transfer apparatuses
is not received for a fixed time from a port connected to
the adjacent transfer apparatus, a failure of the
communication path in the port and transmitting a non-
5 arrival notification frame, which notifies that the
inspection frame has not arrived yet, from the port to the
adjacent transfer apparatus; a step of detecting, when the
non-arrival notification frame transmitted from each of the
adjacent transfer apparatuses is received from a port
10 connected to the transfer apparatus, a failure of the
communication path in the port; a step of transferring, when
an open command frame for commanding to open the normally
closed port is received, the open command frame from the
other port configuring a ring redundant communication path
15 same as that of a port that receives the open command frame,
the open command frame being transmitted from one of a
transfer apparatus having a port in which a failure is
detected according to non-reception of the inspection frame
and a transfer apparatus having a port in which a failure is
20 detected according to reception of the non-arrival
notification frame; and a step of opening the mainly
normally closed port when the other port other than the
closed port in which the failure is detected, the port in
which the open command frame is detected, or the other port
25 configuring the ring redundant communication path same as
that of the port in which the open command frame is received
is the mainly normally closed port, wherein the method
includes, for one of the transfer apparatus having the port
in which the failure is detected according to non-reception
30 of the inspection frame and the transfer apparatus having
the port in which the failure is detected according to
reception of the non-arrival notification frame, a step of

83997245

10a

closing the port in which the failure is detected and transmitting an open command frame from the other port other than the closed port.

[0020] According to some embodiments disclosed herein, even when a line in one direction is disconnected or when an inspection frame is discarded because of a transfer delay, overflow of a transfer buffer, and the like, it is possible to prevent generation of a loop. Further, it is possible to prevent occurrence of segmentation of a path during occurrence of a failure.

BRIEF DESCRIPTION OF DRAWINGS

[0021] [Fig. 1] Fig. 1 is a diagram of a scene in which a ring control system according to an embodiment of the present invention is applied.

[Fig. 2] Fig. 2 is a diagram of the internal structure of a transfer apparatus.

[Fig. 3] Fig. 3 is a diagram of the structure of information stored in a port-information storing unit, a priority-ring-information storing unit, and a forwarding-table storing unit.

[Fig. 4] Fig. 4 is a diagram of a format of a control frame transferred among transfer apparatuses and used for controlling a ring.

[Fig. 5] Fig. 5 is a diagram of an overview of operations of the ring control system according to the embodiment of the present invention.

[Fig. 6] Fig. 6-1 and 6-2 are flowcharts of operations of a transfer apparatus at the time when a failure occurs.

[Fig. 7] Fig. 7 is a flowchart of operations of a transfer apparatus that receives a restoration instruction during recovery.

[Fig. 8] Fig. 8 is a flowchart of operations of a transfer apparatus other than the transfer apparatus that receives the restoration instruction during recovery.

[Fig. 9] Fig. 9 is a diagram of a connection form of a multi-ring redundant communication path that has a shared

port.

[Fig. 10-1] Fig. 10-1 is a diagram of information stored in portion-information storing units and priority-ring-information storing units of the respective transfer

5 apparatuses at normal time.

[Fig. 10-2] Fig. 10-2 is a diagram of information stored in the port-information storing units and the priority-ring-information storing units of the respective transfer apparatuses at normal time.

10 [Fig. 11] Fig. 11 is a diagram for explaining operations performed when a failure occurs among transfer apparatuses.

[Fig. 12] Fig. 12 is a diagram for explaining operations performed when a failure occurs in a shared line.

[Fig. 13-1] Fig. 13-1 is a diagram of information stored in the port-information storing units of the respective transfer apparatuses during a failure.

[Fig. 13-2] Fig. 13-2 is a diagram of information stored in the port-information storing units of the respective transfer apparatuses during a failure.

20 [Fig. 14] Fig. 14 is a diagram for explaining operations for restoring ports from a failure that occurs among the transfer apparatuses.

[Fig. 15] Fig. 15 is a diagram of information stored in the port-information storing units of the respective transfer apparatuses during recovery.

EXPLANATIONS OF LETTERS OR NUMERALS

[0022] 1 Transfer apparatus

1-1, 1-2, 1-3 Ports

2 Ring control unit

30 3, 3-1, 3-2, 3-3 Control-frame managing units

4 Port-information storing unit

5 Priority-ring-information storing unit

6 Inspection frame

6-1 Inspection frame non-arrival notification frame

7 Open command frame

8 Recovery inspection frame

9 Recovery open command frame

5 BEST MODE(S) FOR CARRYING OUT THE INVENTION

[0023] Embodiments of the present invention are explained in detail below with reference to the drawings.

[Configuration]

First, a configuration of a ring control system according to an embodiment of the present invention is explained in detail. Fig. 1 is a diagram of a scene in which the ring control system according to the embodiment of the present invention is applied. This ring control system includes six transfer apparatuses 1A, 1B, 1C, 1D, 1E, and 1F. The transfer apparatuses include two ports 1A-1 and 1A-2, ..., 1F-2, respectively. The ring control system shown in Fig. 1 is only an example. The present invention is not limited by the number of transfer apparatuses and the number of ports.

[0024] The ports 1A-1, 1A-2, ..., 1F-2 included in the transfer apparatuses 1A, 1B, 1C, 1D, 1E, and 1F are ports that belong to a ring redundant communication path R1 (a ring R1). The respective ports are connected to the transfer apparatuses adjacent to one another, whereby the ring R1 is configured.

[0025] Fig. 2 is a diagram of the internal structure of the transfer apparatuses 1A, 1B, 1C, 1D, 1E, and 1F shown in Fig. 1. In this embodiment, assuming that the internal structure of the transfer apparatuses 1A, 1B, 1C, 1D, 1E, and 1F is identical, these transfer apparatuses are generally referred to as transfer apparatus 1. The transfer apparatus 1 includes ports 1-1, 1-2, and 1-3, a ring control unit 2, and control-frame managing units 3-1,

3-2, and 3-3. The ring control unit 2 includes a port-information storing unit 4, a priority-ring-information storing unit 5, and a not-shown forwarding-table storing unit. The control-frame managing units 3-1, 3-2, and 3-3 correspond to the ports 1-1, 1-2, and 1-3, respectively. The control-frame managing units 3-1, 3-2, and 3-3 transmit and receive a control frame and a normal frame (a frame including user data transmitted and received by a user who uses the ring redundant communication path) via the ports 1-1, 1-2, and 1-3.

[0026] In Fig. 2, the structure of the transfer apparatus 1 including the three ports, i.e., the ports 1-1, 1-2, and 1-3, is illustrated. However, the present invention is not limited to this. For example, when the transfer apparatus 1 is used as a transfer apparatus in a single ring control system shown in Fig. 1, the transfer apparatus 1 only has to include at least two ports. On the other hand, as described later, when the transfer apparatus 1 is used as a shared transfer apparatus in a ring control system for a multi-ring redundant communication path, the transfer apparatus 1 only has to include at least three ports. In Fig. 2, the structure of the ring control unit 2 of the transfer apparatus 1 including the priority-ring-information storing unit 5 is illustrated. However, the present invention is not limited to this. For example, when the transfer apparatus 1 is used as a transfer apparatus of the single ring control system shown in Fig. 1, the ring control unit 2 does not always have to include the priority-ring-information storing unit 5. On the other hand, as described later, when the transfer apparatus 1 is used as a shared transfer apparatus in a ring control system for a multi-ring redundant communication path, it is desirable that the ring control unit 2 includes the

priority-ring-information storing unit 5.

[0027] Fig. 3 is a diagram of the structure of information stored in the port-information storing unit 4 and the priority-ring-information storing unit 5 shown in Fig. 2 and the structure of information stored in the forwarding-table storing unit not shown in Fig. 2. Port information is stored in the port-information storing unit 4. The port information includes, for each of port IDs, an adjacent apparatus ID (an ID of an adjacent transfer apparatus) connected to the port, a transfer condition (e.g., closed, open, normally closed, recovered, or NULL) of the port, and a ring IDs to which the port belongs. Priority ring information is stored in the priority-ring-information storing unit 5. The priority ring information includes a priority ring ID corresponding to the apparatus ID (the transfer apparatus ID). A transfer table stored in the forwarding-table storing unit includes information necessary for transferring a control frame and a normal frame and includes a learned transfer destination port of a frame.

[0028] For example, as shown in Fig. 3, the forwarding-table storing unit includes a reception port ID indicating a port in which the transfer apparatus 1 receives the control frame and the normal frame, information concerning a destination to which the transfer apparatus 1 transmits the control frame and the normal frame, and an output port ID indicating a port from which the transfer apparatus 1 outputs these frames. Although different from an example assumed by this embodiment, it is also conceivable that the forwarding-table storing unit includes information concerning the number of pops and cost depending on a protocol operated in a ring redundant communication path.

[0029] Terms indicating transfer conditions of a port

are explained. "Closed" means a condition in which a port is closed, only the control frame is transferred, and the normal frame is not transferred. In this embodiment, when a failure of a communication path is detected in a port, the port is "closed". "Open" means a condition in which a port is open and not only the control frame but also the normal frame is transferred. In this embodiment, ports other than a "normally closed" port described later are set as "open" port in a normal condition of the ring redundant communication path. "Mainly closed" means, like "closed", a condition in which a port is closed, only the control frame is transferred, and the normal frame is not transferred. However, unlike "closed", in "normally closed", the port is closed in the normal condition of the ring redundant communication path as well for the purpose of causing a user to uniquely select a frame transfer path. "Restored" means, like "closed" and "normally closed", a condition in which a port is closed, only the control frame is transferred, and the normal frame is not transferred. In this embodiment, when recovery is detected concerning a port in which a failure is detected, the port is set as a "recovered" port. However, because the ring redundant communication path as a whole is not completely recovered yet, the normal frame is not transferred from the port.

[0030] Fig. 4 is a diagram of a format of a control frame transferred among the transfer apparatuses shown in Figs. 1 and 2 and used for controlling a ring. An inspection frame 6 stores an Ethernet frame header (a DA/transmission destination address and an SA/transmission source address), an ID of a transfer apparatus to which the inspection frame 6 belongs, a non-arrival flag, a priority ring ID, and a non-priority ring IDs. In transmitting an inspection frame, the transfer apparatus 1 transmits the

inspection frame with the non-arrival flag set to "OFF".
In transmitting inspection frame non-arrival notification,
the transfer apparatus 1 transmits the inspection frame
non-arrival notification with the non-arrival flag set to
5 "ON". The transfer apparatus 1 transfers the inspection
frame, the non-arrival flag of which is set to "ON", as
inspection frame non-arrival notification 6-1. Each of an
open command frame 7, a recovery inspection frame 8, and a
recovery open command frame 9 stores an Ethernet frame
10 header (a DA/transmission destination address and an
SA/transmission source address), a type, an ID of a
transfer apparatus at a transmission destination, an ID of
a transfer apparatus to which the frame belongs, a priority
ring ID, and a non-priority ring flag. According to this
15 type, the open command frame 7, the recovery inspection
frame 8, and the recovery open command frame 9 are
distinguished. Although not shown in Fig. 4, the control
frame includes a recovery inspection failure frame as well.
[0031] In Fig. 2, the ring control unit 2 of the
20 transfer apparatus 1 has the following functions:
(1) a function of controlling the ports 1-1 to 1-3 to be in
conditions of "closed", "open", "normally closed", and
"recovered";
(2) a function of storing a result of port control in the
25 transfer condition in the port-information storing unit 4;
(3) a function of transferring a control frame from the
other port belonging to the same ring to which a port that
receives the control frame belongs (e.g., in Fig. 1, when a
port 1A-1 of the transfer apparatus 1A receives a control
30 frame, the control frame is transferred from the port 1A-
2.);
(4) a function of initializing the transfer table stored in
the not-shown forwarding-table storing unit;

(5) a function of closing, when the inspection frame 6 is not received in the port or when the inspection frame non-arrival notification 6-1 is received in the port, the port and, then, transmitting the open command frame 7 from the other port belonging to the same ring to which the port belongs;

(6) a function of opening, when the open command frame 7 is received, a port, a transfer condition of which in the port-information storing unit 4 is "normally closed";

(7) a function of transmitting, when a port is designated and a restoration instruction is inputted according to operation by a user, the recovery inspection frame 8, receiving the recovery inspection frame 8 from the other port, setting the designated port to "normally closed", and, then, transmitting the recovery open command frame 9 from the port; and

(8) a function of opening, when the recovery open command frame 9 is received, a port, a transfer condition of which in the port-information storing unit 4 is "recovered".

[0032] A control-frame managing unit 3 (the control-frame managing units 3-1, 3-2, and 3-2 are generally referred to as control-frame managing unit 3 below) of the transfer apparatus 1 has the following functions:

(1) a function of notifying, when a control frame is received from a port, the ring control unit 2 of the control frame;

(2) a function of transmitting the control frame from a port according to a control frame transmission instruction from the ring control unit 2; and

(3) a function of transferring, when a transfer condition of a port is "open", a control frame and a normal frame from the other port belonging to the same ring to which the port belongs and transferring, when a transfer condition of

the port is "normally closed", "closed", or "recovered", only the control frame and not transferring the normal frame.

[0033] [Operations]

5 Operations of the ring control system according to the embodiment of the present invention are explained in detail. Fig. 5 is a diagram of an overview of operations of the ring control system shown in Fig. 1. Operation conditions during a normal condition, during failure detection, and
10 during path switching are shown in Figs. 5(a), 5(b), and 5(c), respectively.

[0034] In Fig. 5(a), the respective transfer apparatuses transmit and receive the inspection frame 6 to and from the transfer apparatuses adjacent thereto one another. It is
15 assumed that the port 1E-1 of the transfer apparatus 1E is in the condition of "normally closed". As described in the function (3) of the control-frame managing unit 3 of the transfer apparatus 1, the transfer apparatus 1E transmits and receives control frames such as the inspection frame 6
20 and the open command frame 7 to and from the transfer apparatus 1D via the "normally closed" port 1E-1. However the transfer apparatus 1E does not transmit and receive a normal frame. Consequently, because the physical ring R1 configuring the ring control system logically has a
25 terminal endpoint, a loop by the normal frame is not generated.

[0035] Operations performed when a line is disconnected in a direction from the transfer apparatus 1B to the transfer apparatus 1A between the transfer apparatus 1A and
30 the transfer apparatus 1B in Fig. 5(b) are explained referring to Figs. 6-1 and 6-2. In the following explanation, please note that reference numerals and signs are different between Fig. 5 and Figs. 6-1 and 6-2 and the

reference numerals and signs in Figs. 6-1 and 6-2 conform to those in Fig. 2. When the line is disconnected in the direction from the transfer apparatus 1B to the transfer apparatus 1A, because the transfer apparatus 1A fails to receive the inspection frame 6 for a fixed time via the port 1A-2 (step S6-2), the transfer apparatus 1A detects a failure in the port 1A-2. In this case, when a transfer delay of the inspection frame 6 or overflow of a transfer buffer in the transfer apparatus 1A occurs, a failure is also detected. The transfer apparatus 1A transmits the inspection frame non-arrival notification 6-1 from the port 1A-2 in which the failure is detected (step S6-3). The transfer apparatus 1A closes the port 1A-2 in which the failure is detected and rewrites the transfer condition in the port-information storing unit 4 to "closed" (step S6-5). On the other hand, when the transfer apparatus 1B receives the inspection frame non-arrival notification 6-1 via the port 1B-1 (steps S6-12 and S6-4), the transfer apparatus 1B detects a failure in the port 1B-1. The transfer apparatus 1B closes the port 1B-1 in which the failure is detected and rewrites the transfer condition in the port-information storing unit 4 to "closed" (step S6-5).

[0036] Operations for performing path switching in Fig. 5(c) are explained referring to Figs. 6-1 and 6-2. The transfer apparatus 1A and the transfer apparatus 1B transmit the open command frames 7 via the other ports 1A-1 and 1B-2 belonging to the same ring R1 to which the ports 1A-2 and 1B-1, in which the failures are detected, belong (steps S6-6 to S6-11). On the other hand, transfer apparatuses that receive the open command frames 7 initialize transfer tables and transfer the open command frames 7 via another port belonging to the same ring R1 to which the ports that receive the open command frames 7

belong (steps S6-15 to S6-26). In this case, when the transfer apparatus 1E that has the "normally closed" port 1E-1 receives the open command frame 7, the port 1E-1 initializes the transfer table (step S6-19) and transfers the open command frame 7 via another port (step S6-26) as described above. In addition, the transfer apparatus 1E "opens" the "normally closed" port 1E-1 and rewrites the transfer condition in the port-information storing unit 4 to "open" (steps S6-20 to S6-23).

10 [0037] In the port 1A-2 in which the failure is detected according to non-reception of the inspection frame 6 for the fixed period, thereafter, the inspection frame 6 is received. Then, the ring control unit 2 of the transfer apparatus 1A detects recovery from the failure and rewrites the transfer condition in the port-information storing unit 4 to "recovered". In this case, when the port 1A-2 is recovered from the failure, the control-frame managing unit 3-1 of the transfer apparatus 1A stops the transmission of the inspection frame non-arrival notification 6-1 from the port 1A-2. On the other hand, in the transfer apparatus 1B that detects the failure according to reception of the inspection frame non-arrival notification 6-1, thereafter, the inspection frame non-arrival notification 6-1 is not received via the port 1B-1 for a fixed time. Then, the ring control unit 2 of the transfer apparatus 1B detects recovery from the failure and rewrites the transfer condition in the port-information storing unit 4 to "recovered".

[0038] According to the operations shown in Figs. 5 and 30 Figs. 6-1 and 6-2, when a line is disconnected in a direction from the port 1B-1 of the transfer apparatus 1B to the port 1A-2 of the transfer apparatus 1A, the ports 1B-1 and 1A-2 are closed and the "normally closed" port 1E-

1 of the transfer apparatus 1E is "opened". Consequently,
when a line is disconnected in one direction, it is
possible to switch a path while preventing generation of a
one direction loop. Further, it is possible to secondarily
5 prevent occurrence of segmentation of a path and secure a
path among all the transfer apparatuses on the ring
redundant communication path.

[0039] Operations performed when a line is disconnected
in the direction from the transfer apparatus 1B to the
10 transfer apparatus 1A between the transfer apparatus 1A and
the transfer apparatus 1B in Fig. 5(b) and operations for
performing path switching are explained more in detail
referring to Figs. 6-1 and 6-2. In the following
explanation, operations in the transfer apparatus 1A,
15 operations in the transfer apparatus 1B, operations in
another transfer apparatus other than the transfer
apparatuses 1A, 1B, and 1E, and operations in the transfer
apparatus 1E having the normally closed port are explained
in order. In the following explanation, it is assumed that
20 the port 1A-2 of the transfer apparatus 1A shown in Fig. 5
is a "port 1-1", the port 1A-1 of the transfer apparatus 1A
shown in Fig. 5 is a "port 1-2", the port 1B-1 of the
transfer apparatus 1B shown in Fig. 5 is a "port 1-1", the
port 1B-2 of the transfer apparatus 1B shown in Fig. 5 is a
25 "port 1-2", the port 1E-1 of the transfer apparatus 1E
shown in Fig. 5 is a "port 1-1", and the port 1E-2 of the
transfer apparatus 1E shown in Fig. 5 is a "port 1-2". The
operations explained below are only examples and operations
of the present invention are not limited to these
30 operations.

[0040] First, the operations in the transfer apparatus
1A are explained. The transfer apparatus 1A transmits and
receives the inspection frame 6 to and from the transfer

apparatus 1B adjacent thereto via the port 1-1 (the port 1A-2) (step S6-1). The transfer apparatus 1A judges whether the port 1-1 (the port 1A-2) has received the inspection frame 6 (step S6-2). Therefore, when the line is disconnected in the direction from the transfer apparatus 1B to the transfer apparatus 1A, the transfer apparatus 1A judges that the port 1-1 (the port 1A-2) has not received the inspection frame 6 ("No" at step S6-2). [0041] Then, the transfer apparatus 1A transmits, in the control-frame managing unit 3-1, the non-arrival notification frame 6-1, which notifies that the inspection frame has not arrived, from the port 1-1 (the port 1A-2) to the transfer apparatus 1B (step S6-3). The transfer apparatus 1A notifies, in the control-frame managing unit 3-1, the ring control unit 2 that the non-arrival notification frame 6-1 is transmitted (step S6-4). Then, the transfer apparatus 1A closes, in the ring control unit 2, the port 1-1 (the port 1A-2) in which a failure is detected and rewrites the transfer condition of the port 1-1 (the port 1A-2) in the port-information storing unit 4 to "closed" (step S6-5).

[0042] Subsequently, the transfer apparatus 1A judges whether the ring IDs of the port 1-1 (the port 1A-2) in the port-information storing unit 4 has the priority ring ID in the priority-ring-information storing unit 5 (step S6-6). In this embodiment, both of the ring IDs in the port-information storing unit 4 and the priority ring ID in the priority-ring-information storing unit 5 are "R1" ("Yes" at step S6-6), the transfer apparatus 1A acquires the port 1-1 (the port 1A-1) that holds "R1" in the ring IDs in the port-information storing unit 4 (step S6-13).

[0043] The transfer apparatus 1A judges whether the transfer condition of the acquired port 1-2 (the port 1A-

1) is "normally closed" (step S6-8). In this embodiment, the transfer condition of the port 1-2 (the port 1A-1) is not "normally closed" ("No" at step S6-8). Therefore, the transfer apparatus 1A initializes, in the ring control unit 2, the forwarding-table storing unit (step S6-9). Subsequently, the transfer apparatus 1A instructs the control-frame managing unit 3-2 to transmit the open command frame 7 for commanding to open the normally closed port from the port 1-2 (the port 1A-1) (step S6-10). At this point, it is assumed that a destination is the transfer apparatus 1B that is an apparatus adjacent to the port 1-1 (the port 1A-2). Thereafter, the transfer apparatus 1A transmits, in the control-frame managing unit 3-2, the open command frame 7 from the port 1-2 (the port 1A-1) (step S6-11).

[0044] The operations in the transfer apparatus 1B are explained. Like the transfer apparatus 1A, the transfer apparatus 1B transmits and receives the inspection frame 6 to and from the transfer apparatus 1A adjacent thereto via the port 1-1 (the port 1B-1) (step S6-1). The transfer apparatus 1B judges whether the port 1-1 (the port 1B-1) has received the inspection frame 6 (step S6-2). The transfer apparatus 1B also judges whether the port 1-1 (the port 1B-1) has received the non-arrival notification frame 6-1 (step S6-12). When a line is disconnected in the direction from the transfer apparatus 1B to the transfer apparatus 1A, the transfer apparatus 1B judges that the port 1-1 (the port 1B-1) has received the non-arrival notification frame 6-1 ("Yes" at step S6-12).

[0045] Thereafter, like the transfer apparatus 1A, the transfer apparatus 1B notifies, in the control-frame managing unit 3-1, the ring control unit 2 that the non-arrival notification frame 6-1 is received (step S6-4).

The transfer apparatus B closes, in the ring control unit 2, the port 1-1 (the port 1B-1) in which a failure is detected and rewrites the transfer condition of the port 1-1 (the port 1B-1) in the port-information storing unit 4 to

5 "closed" (step S6-5). The transfer apparatus 1B judges whether the ring IDs of the port 1-1 (the port 1B-1) in the port-information storing unit 4 has the priority ring ID in the priority-ring-information storing unit 5 (step S6-6). The transfer apparatus 1B acquires the port 1-2 (the port

10 1B-2) that has "R1" in the ring IDs in the port-information storing unit 4 (step S6-13). The transfer apparatus 1B judges whether the transfer condition of the acquired port 1-2 (the port 1B-2) is "normally closed" (step S6-8). The transfer apparatus 1B initializes, in the ring control unit

15 2, the forwarding-table storing unit (step S6-9). The transfer apparatus 1B instructs the control-frame managing unit 3-2 to transmit the open command frame 7 for commanding opening of the normally closed port from the port 1-2 (the port 1B-2) (step S6-10). The transfer

20 apparatus 1B transmits, in the control-frame managing unit 3-2, the open command frame 7 from the port 1-2 (the port 1B-2) (step S6-11). At this point, it is assumed that a destination is the transfer apparatus 1A that is an apparatus adjacent to the port 1-1 (the port 1B-1).

25 [0046] The operations in another transfer apparatus other than the transfer apparatuses 1A, 1B, and 1E are explained. The other transfer apparatus judges whether the port 1-2 has received the open command frame 7 (or the port 1-1 may have received the open command frame 7 but, in the

30 following explanation, it is assumed that the port 1-2 has received the open command frame 7) (step S6-15). Therefore, when the line is disconnected in the direction from the transfer apparatus 1B to the transfer apparatus 1A, the

other transfer apparatus judges that the port 1-2 has received the open command frame 7 ("Yes" at step S6-15).

[0047] Then, the other transfer apparatus notifies, in the control-frame managing unit 3-2, the ring control unit 2 that the open command frame 7 is received (step S6-16). The other transfer apparatus acquires, in the ring control unit 2, the port 1-1 having the same ring ID as the priority ring ID of the open command frame 7 from the port-information storing unit 4 (step S6-17).

10 [0048] Subsequently, the other transfer apparatus judges whether a priority ring in which opening of the normally closed port is commanded in the open command frame 7 is the same as a priority ring of the other transfer apparatus (step S6-18). In this embodiment, both the priority rings are the same ("Yes" at step S6-18). Therefore, the other transfer apparatus initializes, in the ring control unit 2, the forwarding-table storing unit (step S6-19).

[0049] The other transfer apparatus judges whether the transfer condition of the port 1-1 is normally closed (step 20 S6-20). In this embodiment, the transfer condition is not normally closed ("No" at step S6-20). Therefore, the other transfer apparatus judges whether the transfer condition of the port 1-2 is normally closed (step S6-22). In this embodiment, the transfer condition is not normally closed 25 ("No" at step S6-22). Therefore, the other transfer apparatus subsequently judges whether an apparatus ID at a transmission destination of the open command frame 7 is an apparatus ID of the other transfer apparatus (step S6-24).

[0050] In this embodiment, the ID at the transmission 30 destination of the open command frame 7 is the transfer apparatus 1B or the transfer apparatus 1A as described above. Therefore, the other transfer apparatus judges that the apparatus ID at the transmission destination of the

open command frame 7 is not the apparatus ID of the other transfer apparatus ("No" at step S6-24). Then, the other transfer apparatus instructs, in the ring control unit 2, the control-frame managing unit 3-1 to transfer the open command frame 7 (step S6-25). Thereafter, the other transfer apparatus transfers, in the control-frame managing unit 3-1, the open command frame 7 from the port 1-1 (step S6-26).

[0051] The operations in the transfer apparatus 1E having the normally closed port are explained. Like the other transfer apparatus, the transfer apparatus 1E judges whether the port 1-2 has received the open command frame 7 (or the port 1-1 may have received the open command frame 7 but, in the following explanation, it is assumed that the port 1-2 has received the open command frame 7) (step S6-15). When a line is disconnected in the direction from the transfer apparatus 1B to the transfer apparatus 1A, the transfer apparatus 1E judges that the port 1-2 has received the open command frame 7 ("Yes" at step S6-15). Then, like the other transfer apparatus, the transfer apparatus 1E notifies, in the control-frame managing unit 3-2, the ring control unit 2 that the open command frame 7 is received (step S6-16). The transfer apparatus 1E acquires, in the ring control unit 2, the port 1-1 (the port 1E-1) having the same ring ID as the priority ring ID of the open command frame 7 from the port-information storing unit 4 (step S6-17). The transfer apparatus 1E judges whether a priority ring in which opening of the normally closed port is commanded in the open command frame 7 is the same as a priority ring of the transfer apparatus 1E (step S6-18). The transfer apparatus 1E initializes, in the ring control unit 2, the forwarding-table storing unit (step S6-19).

[0052] Like the other transfer apparatus, the transfer

apparatus 1E judges whether the transfer condition of the port 1-1 (the port 1E-1) is normally closed (step S6-20). In this embodiment, the transfer condition of the port 1-1 (the port 1E-1) is normally closed ("Yes" at step S6-20).

5 Therefore, the transfer apparatus 1E opens the port 1-1 (the port 1E-1) and rewrites the transfer condition of the port 1-1 (the port 1E-1) in the port-information storing unit 4 to "open" (step S6-21).

[0053] Thereafter, the transfer apparatus 1E judges
10 whether the transfer condition of the port 1-2 is normally closed (step S6-22). The transfer condition of the port 1-2 is not normally closed ("No" at step S6-22). Therefore, like the other transfer apparatus, the transfer apparatus 1E judges whether the apparatus ID at the transmission
15 destination of the open command frame 7 is the apparatus ID of the transfer apparatus 1E (step S6-24). The transfer apparatus 1E judges that the apparatus ID at the transmission destination of the open command frame 7 is not the apparatus ID of the transfer apparatus 1E ("No" at step
20 S6-24). Therefore, the transfer apparatus 1E instructs, in the ring control unit 2, the control-frame managing unit 3-1 to transfer the open command frame 7 (step S6-25). The transfer apparatus 1E transfers, in the control-frame managing unit 3-1, the open command frame 7 from the port
25 1-1 (the 1E-1 port) (step S6-26).

[0054] The operations for path switching performed when a failure of line disconnection occurs have been explained according to the flowchart shown in Figs. 6-1 and 6-2. Operations performed from the time when a port is recovered
30 from a failure until the port returns to a normal condition are explained referring to a flowchart shown in Fig 7.

[0055] In the ring redundant communication path control method according to the present invention, any one of ports

of any one of transfer apparatuses among a plurality of transfer apparatuses configuring a ring redundant communication path is designated as a normally closed port. Concerning this designation, the port may be designated
5 according to operation by an operator or it may be designated in advance which port should be set as a normally closed port during recovery. In the following explanation, the port is designated according to operation by the operator. However, the present invention can be
10 applied to both the cases in the same manner. In the former case, it is conceivable that an operation for recovery is started with the designation performed according to the operation by the operator as an opportunity. On the other hand, in the latter case, it is
15 conceivable that a transfer apparatus having a designated port automatically starts an operation for recovery explained below or starts the operation under some condition. When a port is designated according to the operation by the operator, the operator may directly
20 operate a transfer apparatus having a port designated as a normally closed port or may operate the transfer apparatus according to communication from a remote location. However, the present invention can be applied to both the cases in the same manner.

25 [0056] Moreover, concerning which transfer apparatus is selected as a transfer apparatus having a port designated as a normally closed port, for example, there are a method of reselecting a transfer apparatus originally having a normally closed port like the transfer apparatus 1E in the
30 example described above and a method of selecting another transfer apparatus. However, the present invention can be applied to both the methods in the same manner. In the following explanation, it is not clearly indicated which

transfer apparatus is selected as a transfer apparatus having a port designated as a normally closed port. First, operations in a selected transfer apparatus are explained. Then, operations in another transfer apparatus are explained.

5 [0057] In the operations, it is assumed that, in Fig. 2, the transfer condition of the port 1-1 of the transfer apparatus 1 changes to "closed" and, then, changes to "recovered" according to detection of a failure. In Fig. 7, 10 the ring control unit 2 receives a restoration instruction, which designates the port 1-1, according to operation by the operator (step S7-1). The ring control unit 2 notifies the control-frame managing unit 3-1 of a transmission instruction for the recovery inspection frame 8 (step S7-2). 15 The control-frame managing unit 3-1 transmits, via the port 1-1, the recovery inspection frame 8 addressed to the transfer apparatus to which the control-frame managing unit 3-1 belongs (step S7-3).

[0058] The control-frame managing unit 3-1 judges 20 whether a recovery inspection failure frame is received via the port 1-1 and whether the recovery inspection frame 8 addressed to the transfer apparatus to which the control-frame managing unit 3-1 belongs is received (steps S7-4 and S7-5). When the recovery inspection failure frame is 25 received, the control-frame managing unit 3-1 judges that the same ring redundant communication path is not recovered from occurrence of a failure and performs error processing. When the recovery inspection frame 8 is received from the port 1-2 (step S7-5), the control-frame managing unit 3-1 30 notifies the ring control unit 2 that the recovery inspection frame 8 is received (step S7-6).

[0059] As described later, in a transfer apparatus that detects a failure, a port, a transfer condition of which is

"closed" according to detection of the failure, is not rewritten to "recovered" yet and is still "closed". Therefore, the recovery inspection failure frame is transmitted by the transfer apparatus to notify that the port is not recovered yet.

[0060] The control-frame managing unit 3 judges whether the ring IDs of the port 1-1 and the ring IDs of the port 1-2 in the port-information storing unit 4 have the same ring ID (step S7-7). When the ring IDs of the port 1-1 and the ring IDs of the port 1-2 do not have the same ring ID, the control-frame managing unit 3 performs error processing. When the ring IDs of the port 1-1 and the ring IDs of the port 1-2 have the same ring ID, the ring control unit 2 sets the port 1-1 to "normally closed" and rewrites the transfer condition of the port 1-1 in the port-information storing unit 4 to "normally closed" (step S7-8). The ring control unit 2 initializes the transfer table (step S7-9) and notifies the control-frame managing unit 3-1 of a transmission instruction for the recovery open command frame 9 (step S7-10). The control-frame managing unit 3-1 transmits, via the port 1-1, the recovery open command frame 9 addressed to the transfer apparatus to which the control-frame managing unit 3-1 belongs (step S7-11). Consequently, the port 1-1 is recovered from a failure condition to a normal condition.

[0061] Operations of another apparatus 1 until a port is recovered from a failure and returns to a normal condition in the recovery operation shown in Fig. 7 are explained referring to a flowchart shown in Fig. 8. In the operations, the recovery inspection frame 8 and the recovery open command frame 9 transmitted at steps S7-3 and S7-10 shown in Fig. 7 are received via the port 1-1 of the transfer apparatus 1 (this transfer apparatus 1 is

different from the transfer apparatus 1 shown in Fig. 7).

In Fig. 8, the control-frame managing unit 3-1 receives the recovery inspection frame 8 via the port 1-1 (step S8-1).

The control-frame managing unit 3-1 notifies the ring

5 control unit 2 that the recovery inspection frame 8 is received (step S8-2). The ring control unit 2 acquires, from the port-information storing unit 4, a port ID (the port 1-2) having the same ID as the ring ID of the recovery inspection frame 8 (step S8-3).

10 [0062] The ring control unit 2 judges, from the port-information storing unit 4, whether the transfer condition of the port 1-2 is "closed" (step S8-4). When the transfer condition of the port 1-2 is "closed", the ring control unit 2 notifies the control-frame managing unit 3-1 that

15 the recovery inspection failure frame is to be transmitted (step S8-5). The control-frame managing unit 3-1 transmits the recovery inspection failure frame via the port 1-1 (step S8-6). When the transfer condition of the port 1-2 is not "closed" (i.e., when the transfer condition is

20 "open" because a failure is not detected or when the transfer condition is "recovered"), the ring control unit 2 notifies the control-frame managing unit 3-2 that the recovery inspection frame 8 is to be transferred (step S8-7). The control-frame managing unit 3-2 transfers the

25 recovery inspection frame 8 via the port 1-2 (step S8-8).

[0063] The control-frame managing unit 3-1 receives the recovery open command frame 9 via the port 1-1 (step S8-9). The control-frame managing unit 3-1 notifies the ring control unit 2 that the recovery open command frame 9 is

30 received (step S8-10). The ring control unit 2 initializes the transfer table (step S8-11) and judges, from the port-information storing unit 4, whether the transfer condition of the port 1-1 is "recovered" (step S8-12). When the

transfer condition is "recovered", the ring control unit 2 opens the port 1-1 and rewrites the transfer condition in the port-information storing unit 4 to "open" (step S8-13). The ring control unit 2 judges whether the transfer
5 condition of the port 1-2 is "recovered" (step S8-14). When the transfer condition of the port 1-2 is "recovered", the ring control unit 2 opens the port 1-2 and rewrites the transfer condition in the port-information storing unit 4 to "open" (step S8-15). The ring control unit 2 notifies
10 the control-frame managing unit 3-2 of the transfer of the recovery open command frame 9 (step S8-16). The control-frame managing unit 3-2 transfers the recovery open command frame 9 via the port 1-2 (step S8-17).

[0064] In the example explained above, in a transfer
15 apparatus that detects a failure, when a port is not recovered from the failure yet, the transfer apparatus transmits a recovery inspection failure frame. A transfer apparatus that transmits a recovery inspection frame receives the recovery inspection failure frame and performs
20 error processing. However, the present invention is not limited to this. For example, in a transfer apparatus that detects a failure, when a port is not recovered from the failure yet, the transfer apparatus can simply discard a received recovery inspection frame without transmitting a
25 recovery inspection failure frame. Then, the recovery inspection frame is not transferred to transfer apparatuses that follow the transfer apparatus. Eventually, a transfer apparatus that transmits the recovery inspection frame does not receive the recovery inspection frame. Therefore, the
30 transfer apparatus does not perform processing for recovery (processing for setting a designated port as a normally closed port, etc.). According to this method, for example, the transfer apparatus that transmits the recovery

inspection frame periodically transmits the recovery inspection frame and, when the recovery inspection frame is received, performs processing for recovery. This makes it possible to always monitor a situation concerning whether
5 recovery can be performed.

[0065] [Operation/multi-ring redundant communication path]

The operations of the ring control system for the single ring redundant communication path have been
10 explained referring to Figs. 1 to 8. Operations of a ring control system for a multi-ring redundant communication path are explained referring to Figs. 9 to 15. Fig. 9 is a diagram of an overview of operations at normal time of the ring control system for the multi-ring redundant
15 communication path. This ring control system includes ten transfer apparatuses 1A, 1B, 1C, 1D, 1E, 1F, 1G, 1H, 1J, and 1K. The transfer apparatuses include ports shown in Fig. 9, respectively. This ring control system is only an example. The present invention is not limited by the
20 number of transfer apparatuses and the number of ports.

[0066] Ports included in the transfer apparatuses 1A, 1B, 1C, and 1F, ports 1D-1 and 1D-2 included in the transfer apparatus 1D, and ports 1E-1 and 1E-2 included in the transfer apparatus 1E are ports belonging to one ring R1 in
25 the multi-ring redundant communication path. The respective ports are connected to the transfer apparatuses adjacent thereto, whereby the ring R1 is configured. Ports included in the transfer apparatuses 1G, 1H, 1J, and 1K, ports 1D-3 and 1D-2 included in the transfer apparatus 1D, and ports 1E-1 and 1E-3 included in the transfer apparatus
30 1E are ports belonging to one ring R2 in the multi-ring redundant communication path. The respective ports are connected to the transfer apparatuses adjacent thereto,

whereby the ring R2 is configured. The number of rings configured by this ring control system is two. However, the present invention is not limited by this number of rings.

5 [0067] The port 1D-2 of the transfer apparatus 1D and the port 1E-1 of the transfer apparatus 1E are shared ports. In the ring R1, a normally closed port is set in the port 1C-2 of the transfer apparatus 1C. In the ring R2, a normally closed port is set in the port 1K-2 of the
10 transfer apparatus 1K. In this way, communication paths of all the transfer apparatuses are uniquely controlled.

[0068] Figs. 10-1 and 10-2 are diagrams of respective kinds of information stored in the port-information storing units 4 and the priority-ring-information storing units 5
15 of the transfer apparatuses at the normal time shown in Fig. 9. It is seen that, in the port-information storing units 4, the transfer conditions of the normally closed port 1C-2 of the transfer apparatus 1C and the normally closed port 1K-2 of the transfer apparatus 1K among the ports shown in
20 Fig. 9 are "normally closed" and transfer conditions of the other ports are "open".

[0069] Fig. 11 is a diagram of operations performed when a line is disconnected in a direction from the transfer apparatus 1B to the transfer apparatus 1A and a failure
25 occurs between the transfer apparatus 1A and the transfer apparatus 1B. Fig. 12 is a diagram of operations performed when a failure occurs in a shared line between the transfer apparatus 1D and the transfer apparatus 1E. Figs. 13-1 and 13-2 are diagrams of respective kinds of information stored
30 in the port-information storing units 4 of the transfer apparatuses during the failure shown in Figs. 11 and 12. It is seen that, in the port-information storing units 4, during the failure shown in Fig. 11, the transfer

conditions of the port 1A-2 of the transfer apparatus 1A and the port 1B-1 of the transfer apparatus 1B are rewritten from "open" to "closed" and the transfer condition of the port 1C-2 of the transfer apparatus 1C is
5 rewritten from "normally closed" to "open". It is seen that, during the failure shown in Fig. 12, the transfer conditions of the port 1D-2 of the transfer apparatus 1D and the port 1E-1 of the transfer apparatus 1E are rewritten from "open" to "closed" and the transfer
10 condition of the port 1C-2 of the transfer apparatus 1C is rewritten from "normally closed" to "open".

[0070] Fig. 14 is a diagram of operations performed when a line is disconnected in a direction from the transfer apparatus 1B to the transfer apparatus 1A and a failure
15 occurs between the transfer apparatus 1A and the transfer apparatus 1B shown in Fig. 11 and, then, ports are recovered from the failure. Fig. 15 is a diagram of respective kinds of information stored in the port-information storing units 4 of the transfer apparatuses 1A
20 and 1B during the recovery shown in Fig. 14. It is seen that, in the port-information storing units 4, the transfer conditions of the port 1A-2 of the transfer apparatus 1A and the port 1B-1 of the transfer apparatus 1B are rewritten from "closed" to "recovered" during the recovery
25 shown in Fig. 14.

[0071] Operations performed by the transfer apparatus 1A when a line is disconnected in the direction from the transfer apparatus 1B to the transfer apparatus 1A and a failure occurs between the transfer apparatus 1A and the
30 transfer apparatus 1B are explained referring to Figs. 11, 13-1, and 10-1. The transfer apparatus 1A fails to receive the inspection frame 6 via the port 1A-2. Therefore, the control-frame managing unit 3-2 transmits the inspection

frame non-arrival notification 6-1 via the port 1A-2. The control-frame managing unit 3-2 notifies the ring control unit 2 that the inspection frame non-arrival notification 6-1 is transmitted. The ring control unit 2 closes the port 1A-2 and rewrites the transfer condition of the port 1A-2 in the port-information storing unit 4 to "closed" (see Fig. 13-1). According to the port-information storing unit 4, the ring IDs of the port 1A-2 is "R1" and the priority ring ID in the priority-ring-information storing unit 5 of the transfer apparatus 1A is also "R1" (see Figs. 10-1 and 13-1). Therefore, the ring control unit 2 acquires, from the port-information storing unit 4, the "port 1A-1" having "R1" in the ring IDs other than the port 1A-2 and "1B" of the adjacent apparatus ID of the port 1A-2. Moreover, the ring control unit 2 initializes the transfer table. The ring control unit 2 notifies the control-frame managing unit 3-1 that the open command frame 7 with the priority ring ID set to R1 is to be transmitted to the transfer apparatus 1B. The control-frame managing unit 3-1 transmits the open command frame 7 [addressed to 1B] [R1] via the port 1A-1.

[0072] Similarly, operations performed by the transfer apparatus 1B when a line is disconnected in the direction from the transfer apparatus 1B to the transfer apparatus 1A and a failure occurs between the transfer apparatus 1A and the transfer apparatus 1B are explained referring to Figs. 11, 13-1, and 10-1. When the control-frame managing unit 3-1 of the transfer apparatus 1B receives the inspection frame non-arrival notification 6-1 via the port 1B-1, the control-frame managing unit 3-1 notifies the ring control unit 2 that inspection frame non-arrival notification 6-1 is received. The ring control unit 2 closes the port 1B-1 and rewrites the transfer condition of the port 1B-1 in the

port-information storing unit 4 to "closed" (see Fig. 13-1). According to the port-information storing unit 4, the ring IDs of the port 1B-1 is "R1" and the priority ring ID in the priority-ring-information storing unit 5 of the transfer apparatus 1B is also "R1" (see Figs. 10-1 and 13-1). Therefore, the ring control unit 2 acquires, from the port-information storing unit 4, the "port 1B-2" having "R1" in the ring IDs other than the port 1B-1 and "1A" of the adjacent apparatus ID of the port 1B-1. Moreover, the ring control unit 2 initializes the transfer table. The ring control unit 2 notifies the control-frame managing unit 3-2 that the open command frame 7 with the priority ring ID set to R1 is to be transmitted to the transfer apparatus 1A. The control-frame managing unit 3-2 transmits the open command frame 7 [addressed to 1A] [R1] via the port 1B-2.

[0073] Similarly, operations performed by the transfer apparatus 1C when a line is disconnected in the direction from the transfer apparatus 1B to the transfer apparatus 1A and a failure occurs between the transfer apparatus 1A and the transfer apparatus 1B and the transfer apparatus 1C receives the open command frame 7 [addressed to 1A] [R1] from the transfer apparatus 1B are explained referring to Figs. 11, 13-1, and 10-1. When the control-frame managing unit 3-1 of the transfer apparatus 1C receives the open command frame 7 [addressed to 1A] [R1] via the port 1C-1, the control-frame managing unit 3-1 notifies the ring control unit 2 that open command frame 7 is received. The ring control unit 2 acquires, from the port-information storing unit 4, the port ID "port 1C-2" of a port having "R1" in the ring IDs other than the port 1C-1 that receives the open command frame 7 (see Figs. 10-1 and 13-1). The transfer condition of the port 1C-2 is not "closed" and the

priority ring ID "R1" of the open command frame 7 and the priority ring ID "R1" in the priority-ring-information storing unit 5 of the transfer apparatus 1C coincide with each other (see Fig. 13-1). Therefore, the ring control unit 2 initializes the transfer table. Moreover, because the transfer condition of the port 1C-2 is "normally closed", the ring control unit 2 opens the port 1C-2 and rewrites the transfer condition of the port 1C-2 in the port-information storing unit 4 to "open" (see Fig. 13-1).
10 The ring control unit 2 notifies the control-frame managing unit 3-2 that the open command frame 7 with the priority ring ID set to R1 is to be transferred to the transfer apparatus 1A. The control-frame managing unit 3-2 transfers the open command frame 7 [addressed to 1A] [R1]
15 via the port 1C-2.

[0074] Similarly, operations performed by the transfer apparatus 1D when a line is disconnected in the direction from the transfer apparatus 1B to the transfer apparatus 1A and a failure occurs between the transfer apparatus 1A and
20 the transfer apparatus 1B and the transfer apparatus 1D receives the open command frame 7 [addressed to 1A] [R1] from the transfer apparatus 1C are explained referring to Figs. 11 and 10-2. When the control-frame managing unit 3-1 of the transfer apparatus 1D receives the open command
25 frame 7 [addressed to 1A] [R1] via the port 1D-1, the control-frame managing unit 3-1 notifies the ring control unit 2 that open command frame 7 is received. The ring control unit 2 acquires, from the port-information storing unit 4, the port ID "port 1D-2" of a port having "R1" in
30 the ring IDs other than the port 1D-1 that receives the open command frame 7 (see Fig. 10-2). The transfer condition of the port 1D-2 is not "closed" and the priority ring ID "R1" of the open command frame 7 and the priority

ring ID "R1" in the priority-ring-information storing unit 5 of the transfer apparatus 1C coincide with each other (see Fig. 10-2). Therefore, the ring control unit 2 initializes the transfer table. The ring control unit 2 notifies the control-frame managing unit 3-2 that the open command frame 7 with the priority ring ID set to R1 is to be transferred to the transfer apparatus 1A. The control-frame managing unit 3-2 transfers the open command frame 7 [addressed to 1A] [R1] via the port 1D-2. The transfer apparatuses 1E and 1F operate in the same manner as the transfer apparatus 1D.

[0075] According to the operations described above, path switching is performed when a failure is detected in a port other than the shared ports 1D-2 and 1E-1. This makes it possible to keep a communicatable condition among all the transfer apparatuses on the multi-ring redundant communication path shown in Fig. 11. The ports 1A-2 and 1B-1 in which line disconnection in one direction is detected are closed and the normally closed port 1C-2 is opened by the open command frame 7. This makes it possible to prevent generation of a one direction loop due to the line disconnection in one direction and generation of a both direction loop due to misdetection of a failure.

[0076] Operations performed by the transfer apparatus 1D when a line is disconnected in both directions and a failure occurs between the transfer apparatus 1E and the transfer apparatus 1D are explained referring to Figs. 12, 13-2, and 10-2. The transfer apparatus 1D fails to receive the inspection frame 6 via the port 1D-2. Therefore, the control-frame managing unit 3-2 transmits the inspection frame non-arrival notification 6-1 via the port 1D-2. The control-frame managing unit 3-2 notifies the ring control unit 2 that the inspection frame non-arrival notification

6-1 is transmitted. The ring control unit 2 closes the port 1D-2 and rewrites the transfer condition of the port 1D-2 in the port-information storing unit 4 to "closed" (see Fig. 13-2). According to the port-information storing unit 4, the ring IDs of the port 1D-2 is "R1, R2" and the priority ring ID in the priority-ring-information storing unit 5 of the transfer apparatus 1D is "R1" (see Fig. 10-2). Therefore, the ring control unit 2 acquires, from the port-information storing unit 4, the "port 1D-1" having "R1" in the ring IDs other than the port 1D-2 and "1E" of the adjacent apparatus ID of the port 1D-2. Moreover, the ring control unit 2 initializes the transfer table. The ring control unit 2 notifies the control-frame managing unit 3-1 that the open command frame 7 with the priority ring ID set to R1 is to be transmitted to the transfer apparatus 1E. The control-frame managing unit 3-1 transmits the open command frame 7 [addressed to 1E] [R1] via the port 1D-1. The transfer apparatus E operates in the same manner as the transfer apparatus 1D.

[0077] Similarly, operations performed by the transfer apparatus 1C when a line is disconnected in both directions and a failure occurs between the transfer apparatus 1E and the transfer apparatus 1D and the transfer apparatus 1C receives the open command frame 7 [addressed to 1E] [R1] from the transfer apparatus 1D are explained referring to Figs. 12, 13-1, and 10-1. When the control-frame managing unit 3-2 of the transfer apparatus 1C receives the open command frame 7 [addressed to 1E] [R1] via the port 1C-2, the control-frame managing unit 3-2 notifies the ring control unit 2 that open command frame 7 is received. The ring control unit 2 acquires, from the port-information storing unit 4, the port ID "port 1C-1" of a port having "R1" in the ring IDs other than the port 1C-2 that receives

the open command frame 7 (see Fig. 10-1). The transfer condition of the port 1C-1 is not "closed" and the priority ring ID "R1" of the open command frame 7 and the priority ring ID "R1" in the priority-ring-information storing unit 5 of the transfer apparatus 1C coincide with each other (see Fig. 10-1). Therefore, the ring control unit 2 initializes the transfer table. Moreover, because the transfer condition of the port 1C-2 is "normally closed", the ring control unit 2 opens the port 1C-2 and rewrites the transfer condition of the port 1C-2 in the port-information storing unit 4 to "open" (see Fig. 13-1). The ring control unit 2 notifies the control-frame managing unit 3-1 that the open command frame 7 with the priority ring ID set to R1 is to be transferred to the transfer apparatus 1E. The control-frame managing unit 3-1 transfers the open command frame 7 [addressed to 1E] [R1] via the port 1C-1.

[0078] According to the operations described above, when a failure occurs between the shared port 1D-2 and 1E-1 of the multi-ring redundant communication path, path switching is performed only in the priority ring R1 as shown in Fig. 12. Consequently, because the normally closed port 1K-2 is not opened in the ring R2, it is possible to prevent generation of a super loop that extends over a plurality of ring redundant communication paths.

[0079] Operations performed by the transfer apparatus 1C when the ports 1A-2 and 1B-1 are recovered from a failure that occurs between the transfer apparatus 1A and the transfer apparatus 1B and a restoration instruction, which designates the port 1C-2, is inputted are explained referring to Fig. 14. The ring control unit 2 of the transfer apparatus 1C inputs a restoration instruction for the port 1C-2 according to operation by the operator. The

ring control unit 2 notifies the control-frame managing unit 3-2 that the recovery inspection frame 8 is to be transmitted to the transfer apparatus 1C. The control-frame managing unit 3-2 transmits the recovery inspection frame 8 [addressed to 1C] via the port 1C-2. The recovery inspection frame 8 [addressed to 1C] is transferred by another transfer apparatus. As a result, the control-frame managing unit 3-1 of the transfer apparatus 1C receives the recovery inspection frame 8 [addressed to 1C] via the port 1C-1. The control-frame managing unit 3-1 notifies the ring control unit 2 that the recovery inspection frame 8 is received. According to the port-information storing unit 4, the ring IDs "R1" of the port 1C-1 and the ring IDs "R1" of the port 1C-2 coincide with each other. Therefore, the ring control unit 2 mainly closes the port 1C-2 and rewrites the transfer condition of the port 1C-2 in the port-information storing unit 4 to "normally closed". The ring control unit 2 notifies the control-frame managing unit 3-2 that the recovery open command frame 9 addressed to the transfer apparatus 1C is to be transmitted. The control-frame managing unit 3-2 transmits the recovery open command frame 9 [addressed to 1C] via the port 1C-2.

[0080] Similarly, operations performed by the transfer apparatus 1A when the ports 1A-2 and 1B-1 are recovered from a failure that occurs between the transfer apparatus 1A and the transfer apparatus 1B and a restoration instruction for the port 1C-2 is inputted are explained referring to Figs. 14 and 15. The control-frame managing unit 3-1 of the transfer apparatus 1A receives the recovery inspection frame 8 [addressed to 1C] via the port 1A-1. The control-frame managing unit 3-1 notifies the ring control unit 2 that the recovery inspection frame 8 is received. The ring control unit 2 acquires, from the port-

information storing unit 4, the port ID "port 1A-2" having the same ID as the ring ID "R1" stored in the recovery inspection frame 8. According to the port-information storing unit 4, the transfer condition of the port 1A-2 is not "closed". Therefore, the ring control unit 2 notifies the control-frame managing unit 3-2 that the recovery inspection frame 8 with the priority ring ID set to R1 is to be transferred to the transfer apparatus 1C. The control-frame managing unit 3-2 transfers the recovery inspection frame 8 [addressed to 1C] via the port 1A-2. [0081] The control-frame managing unit 3-1 of the transfer apparatus 1A receives the recovery open command frame 9 [addressed to 1C] via the port 1A-1. The control-frame managing unit 3-1 notifies the ring control unit 2 that the recovery open command frame 9 is received. The ring control unit 2 initializes the transfer table. According to the port-information storing unit 4, the transfer condition of the port 1A-2 is "recovered". Therefore, the ring control unit 2 opens the port 1A-2 and rewrites the transfer condition of the port 1A-2 in the port-information storing unit 4 of the transfer apparatus A to "open". Moreover, the ring control unit 2 notifies the control-frame managing unit 3-2 that the recovery open command frame 9 addressed to the transfer apparatus 1C is to be transferred. The control-frame managing unit 3-2 transfers the recovery open command frame 9 [addressed to 1C] via the port 1A-2. The transfer apparatus 1B operates in the same manner as the transfer apparatus 1A. [0082] According to the operations, when the ports 1A-2 and 1B-1 are recovered from a failure, after the designated port 1C-2 is normally closed, the ports 1A-2 and 1B-1 closed in a failure location are opened. Therefore, it is possible to prevent generation of a loop and change back

the transfer apparatuses to a condition at normal time.

[0083] As described above, according to the embodiment of the present invention, during path switching due to occurrence of a failure, a port in which the failure is detected is closed and, then, a normally closed port is opened. This makes it possible to perform, regardless of line disconnection in both directions and line disconnection in one direction, restoration without generating a loop when a failure occurs. This also makes it possible to prevent generation of a loop even if path switching is performed when a failure is detected by mistake.

[0084] According to the embodiment of the present invention, a port that connects a line or an apparatus in which a failure occurs is closed. This makes it possible to perform path switching due to occurrence of a failure without segmenting a path.

[0085] According to the embodiment of the present invention, when a port is recovered from a failure, a designated port is closed and, then, the port closed by the failure is opened. This makes it possible to perform restoration without generating a loop.

[0086] According to the embodiment of the present invention, when a failure is detected in a shared port, path switching is performed by one priority ring. This makes it possible to prevent generation of a super loop due to path switching in a multi-ring redundant communication path.

[0087] The present invention has been explained referring to the embodiment. However, the present invention is not limited to the embodiment. Various modifications are possible without departing from the scope of the claims. The present invention can

be changed and implemented as appropriate as long as the object of the present invention is attained and the effect of the present invention is realized. For example, in the embodiment, the number of transfer apparatuses in one ring is set to six. However, the number of the transfer apparatuses is not limited to this number. A ring redundant communication path can be logically multiplexed by using identifiers of VLANs (Virtual Local Area Networks) or the like. In this case, a position of a normally closed port may be different for each of the VLANs. The open command frame 7 or the recovery open command frame 9 do not always have to be transmitted through a normal communication path. Information concerning a communication path through which the open command frame 7 or the recovery open command frame 9 is transmitted can be given by an instruction from the outside according to operation by an administrator or other methods.

[0088] In the method explained in the embodiment, both of a transfer apparatus that detects a failure according to non-reception of an inspection frame and a transfer apparatus that detects a failure according to reception of non-arrival notification frame close ports in which the failures are detected and transmit open command frames, respectively. However, the present invention is not limited to this. The present invention can also be applied to other methods. For example, in one method, only a transfer apparatus that detects a failure according to non-reception of an inspection frame (in the example described above, only the transfer apparatus 1A) closes a port (the 1A-2 port) in which the failure is detected and transmits an open command frame to the transfer apparatus 1B. In another method, a transfer apparatus that detects a failure according to non-reception of an inspection frame and a

transfer apparatus that detects a failure according to reception of a non-arrival notification frame are prioritized in advance. Therefore, for example, it is determined which transfer apparatus transmits an open
5 command frame in what kind of situation. The transfer apparatus transmits the open command frame according to the determination.

[0089] As advantages of the method of both transfer apparatuses, which detect failures, closing the ports and
10 transmitting the open command frames, an operation administrator who operates and manages the ring redundant communication path can easily specify a failure location of the communication path and, because the open command frames are transmitted through two routes, the open command frames
15 tend to be surely transmitted.

INDUSTRIAL APPLICABILITY

[0090] As described above, in the ring redundant communication path control method according to the present invention, under a ring redundant communication path in
20 which a plurality of transfer apparatuses are annularly connected by connecting two ports of a transfer apparatus to ports of transfer apparatuses adjacent thereto, respectively, and a frame transfer path for transferring frames in opposite directions is redundantly configured, at
25 least one port among the ports, which annularly connect the transfer apparatuses, is set as a normally closed port that is closed even in a normal condition of the ring redundant communication path. Therefore, the ring redundant communication path control method is useful for causing a
30 user to uniquely select the frame transfer path. In particular, the ring redundant communication path control method is suitable for preventing generation of a loop and occurrence of segmentation of a path during occurrence of a

failure even when a line in one direction is disconnected or when an inspection frame is discarded because of a transfer delay, overflow of a transfer buffer, or the like.

CLAIMS:

1. A transfer apparatus, provided in a ring redundant communication path, comprising:

first and second ports belonging to the ring
5 redundant communication path; and

a control unit for setting each of the first and second ports to a first condition in which at least normal frames are not transferred, and a second condition in which both the normal frames and control frames are transferred;

10 wherein the control unit, when a first control frame for inspecting the ring redundant communication path is not received for a fixed time via the first port, sets the first port to the first condition, and subsequently transmits a second control frame for changing the first condition to the
15 second condition from at least one of the first and second ports.

2. The transfer apparatus according to claim 1, wherein the control unit periodically transmits the first control frame for inspecting the ring redundant communication path from the
20 first port.

3. The transfer apparatus according to claim 1, wherein the control unit, when the first control frame for inspecting the ring redundant communication path is not received for the fixed time via the first port, transmits, from the first port,
25 a third control frame indicating that the first control frame for inspecting the ring redundant communication path is not

received for the fixed time, as the second control frame for changing the first condition to the second condition.

4. The transfer apparatus according to claim 1, wherein the control unit, when a third control frame indicating that
- 5 the first control frame for inspecting the ring redundant communication path is not received for the fixed time is received via the first port, transmits the second control frame for changing the first condition to the second condition from the second port.
- 10 5. The transfer apparatus according to claim 1, wherein:
- the control unit transmits a fourth control frame for inspecting recovery of a failure port from the first port; and
- the control unit sets, when the fourth control frame for inspecting recovery of the failure port is received via the
- 15 second port, the first port or the second port to the first condition, and further transmits the second control frame for changing the first condition to the second condition from at least one of the first and second ports.
6. The transfer apparatus according to claim 1, wherein
- 20 the control unit, when the second control frame for changing the first condition to the second condition is received via the first port and when the first port or the second port is in the first condition, sets the port with the first condition to the second condition.
- 25 7. The transfer apparatus according to claim 1, further comprising:

a storage unit storing a transfer table formed by learning transfer destination ports of the control frames and the normal frames;

wherein the control unit initializes the transfer
5 table when the second control frame for changing the first condition to the second condition is received.

8. The transfer apparatus according to claim 1, wherein the ring redundant communication path is a first ring redundant communication path of a plurality of ring redundant
10 communication paths that configure a multi-ring redundant communication path, the transfer apparatus further comprising:

a third port belonging to a second ring redundant communication path, the third port having same functions as those of the first port;

15 wherein the second port is used as a shared port belonging to the first ring redundant communication path and the second ring redundant communication path.

9. The transfer apparatus according to claim 8, further comprising:

20 a priority information storage unit storing priority information indicating which ring redundant communication path to which the first port belongs or which ring redundant communication path to which the third port belongs is set to a priority ring;

25 wherein the first port via which the control frame for changing the first condition to the second condition is transmitted by the control unit belongs to the priority ring.

FIG.1

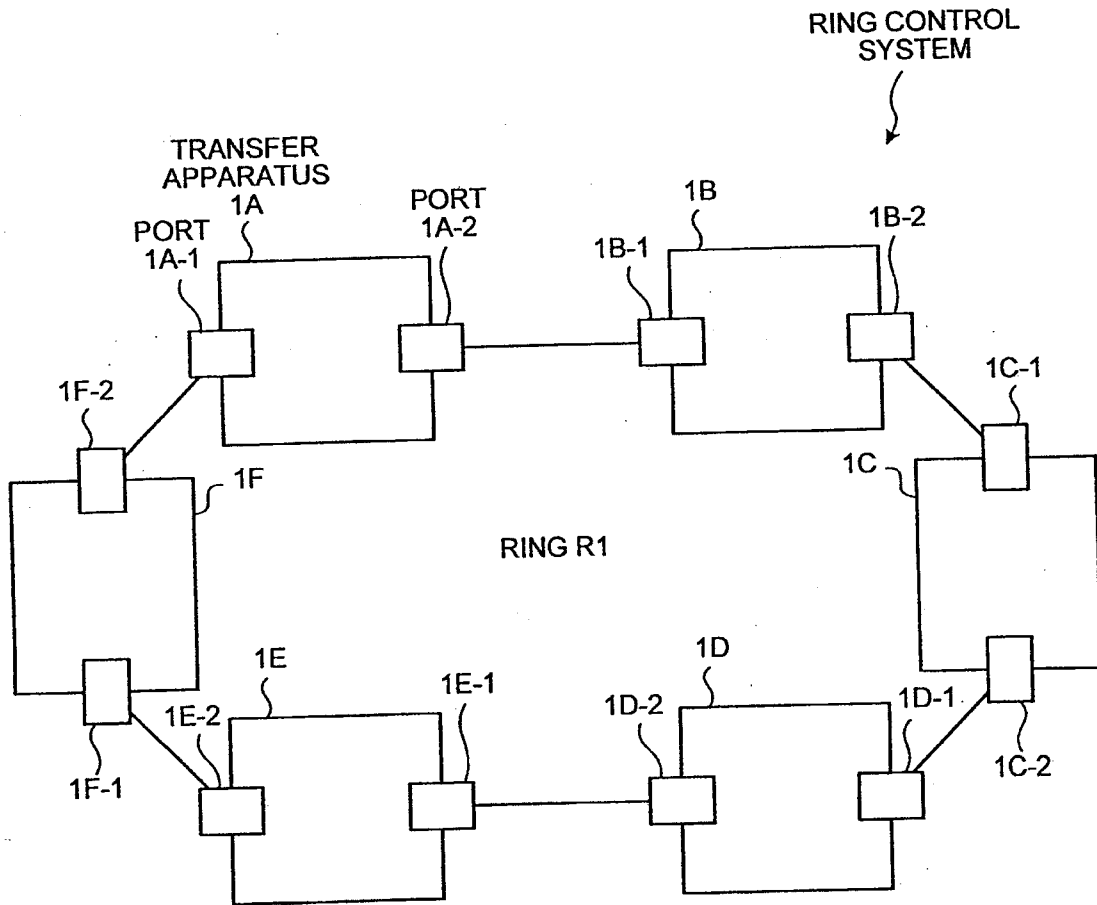

FIG.2

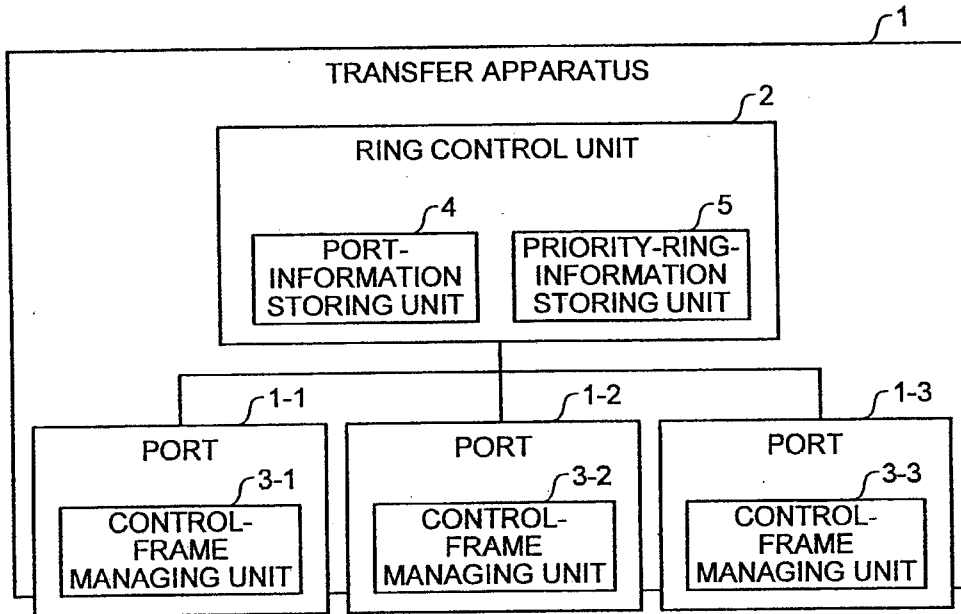

FIG.3

PRIORITY-RING-INFORMATION STORING UNIT 5

APPARATUS ID	PRIORITY RING ID

PORT-INFORMATION STORING UNIT 4

PORT ID	ADJACENT APPARATUS ID	FORWARDING CONDITION	RING IDs

FORWARDING-TABLE STORING UNIT

RECEPTION PORT ID	DESTINATION OF FRAME	OUTPUT PORT ID

FIG.4

FORMAT OF INSPECTION FRAME 6

DA	SA	OWN APPARATUS ID	NON-ARRIVAL FLAG	PRIORITY RING ID	NON-PRIORITY RING IDs
----	----	------------------	------------------	------------------	-----------------------

ETHERNET FRAME HEADER

FORMAT OF OPEN COMMAND FRAME 7

DA	SA	TYPE	TRANSMISSION DESTINATION APPARATUS ID	OWN APPARATUS ID	PRIORITY RING ID	PRIORITY RING FLAG
----	----	------	---------------------------------------	------------------	------------------	--------------------

ETHERNET FRAME HEADER

FORMAT OF RECOVERY INSPECTION FRAME 8

DA	SA	TYPE	TRANSMISSION DESTINATION APPARATUS ID	OWN APPARATUS ID	PRIORITY RING ID	PRIORITY RING FLAG
----	----	------	---------------------------------------	------------------	------------------	--------------------

ETHERNET FRAME HEADER

FORMAT OF RESTORATION OPEN COMMAND FRAME 9

DA	SA	TYPE	TRANSMISSION DESTINATION APPARATUS ID	OWN APPARATUS ID	PRIORITY RING ID	PRIORITY RING FLAG
----	----	------	---------------------------------------	------------------	------------------	--------------------

ETHERNET FRAME HEADER

FIG.6-1

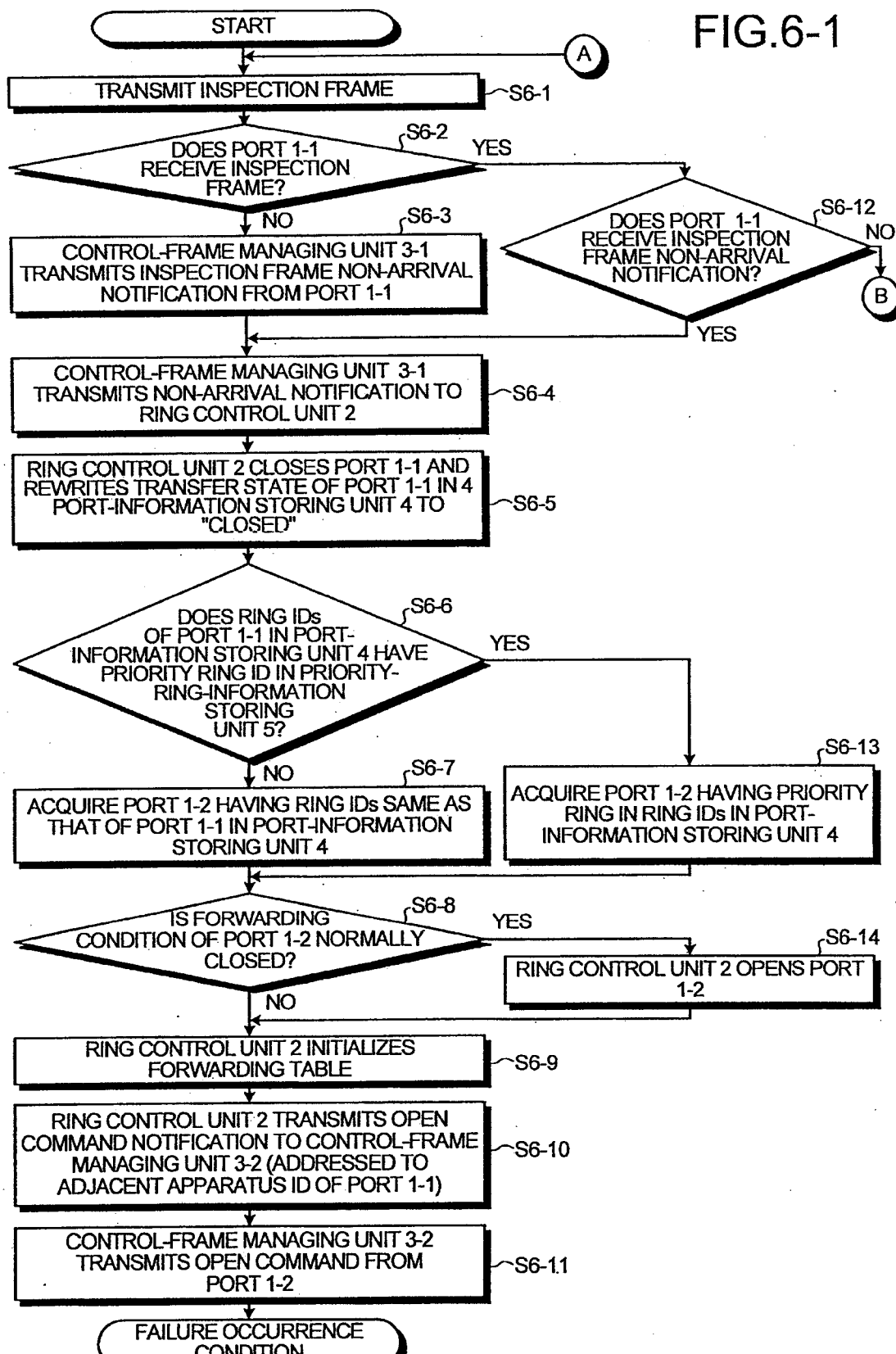

FIG.6-2

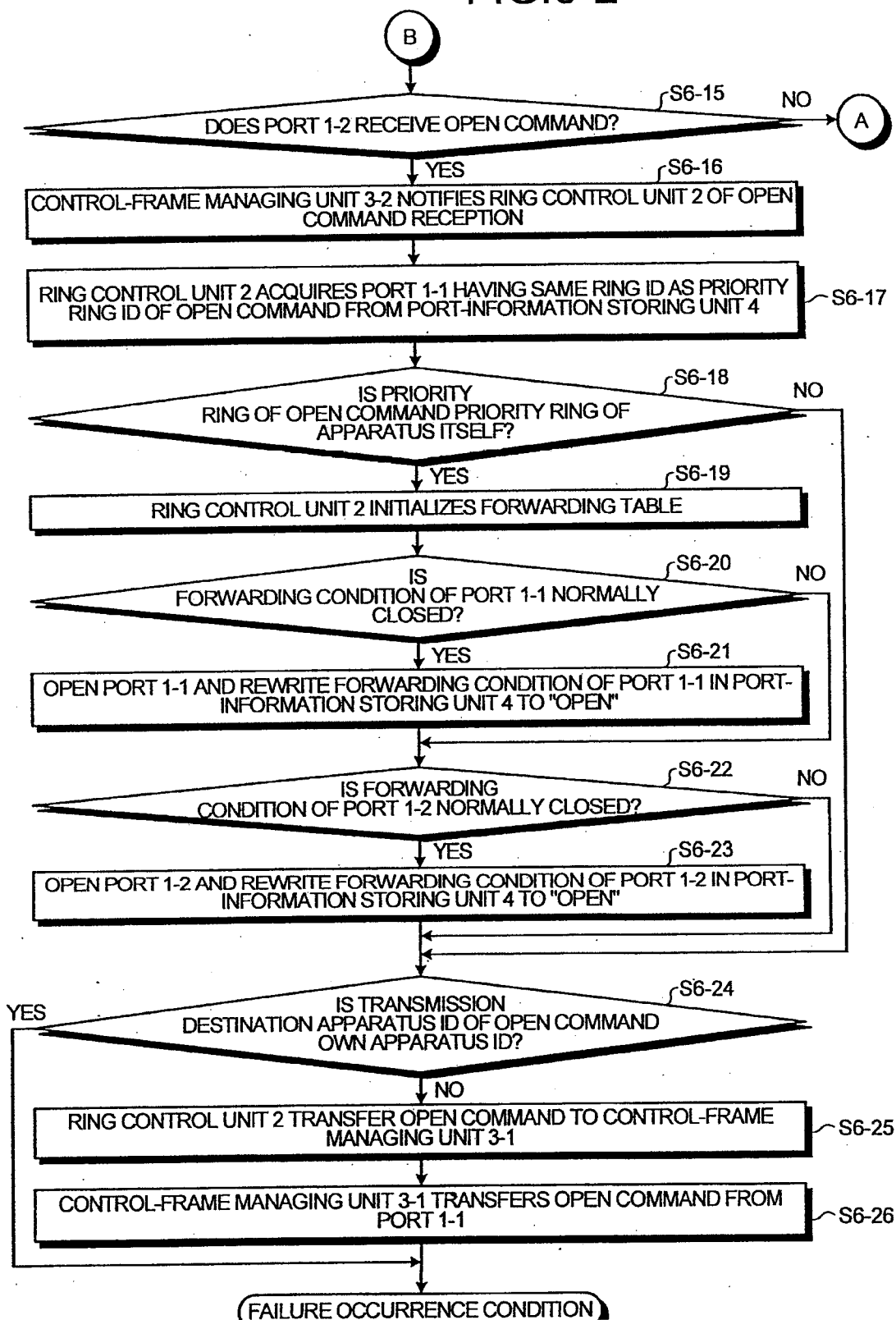

FIG. 7

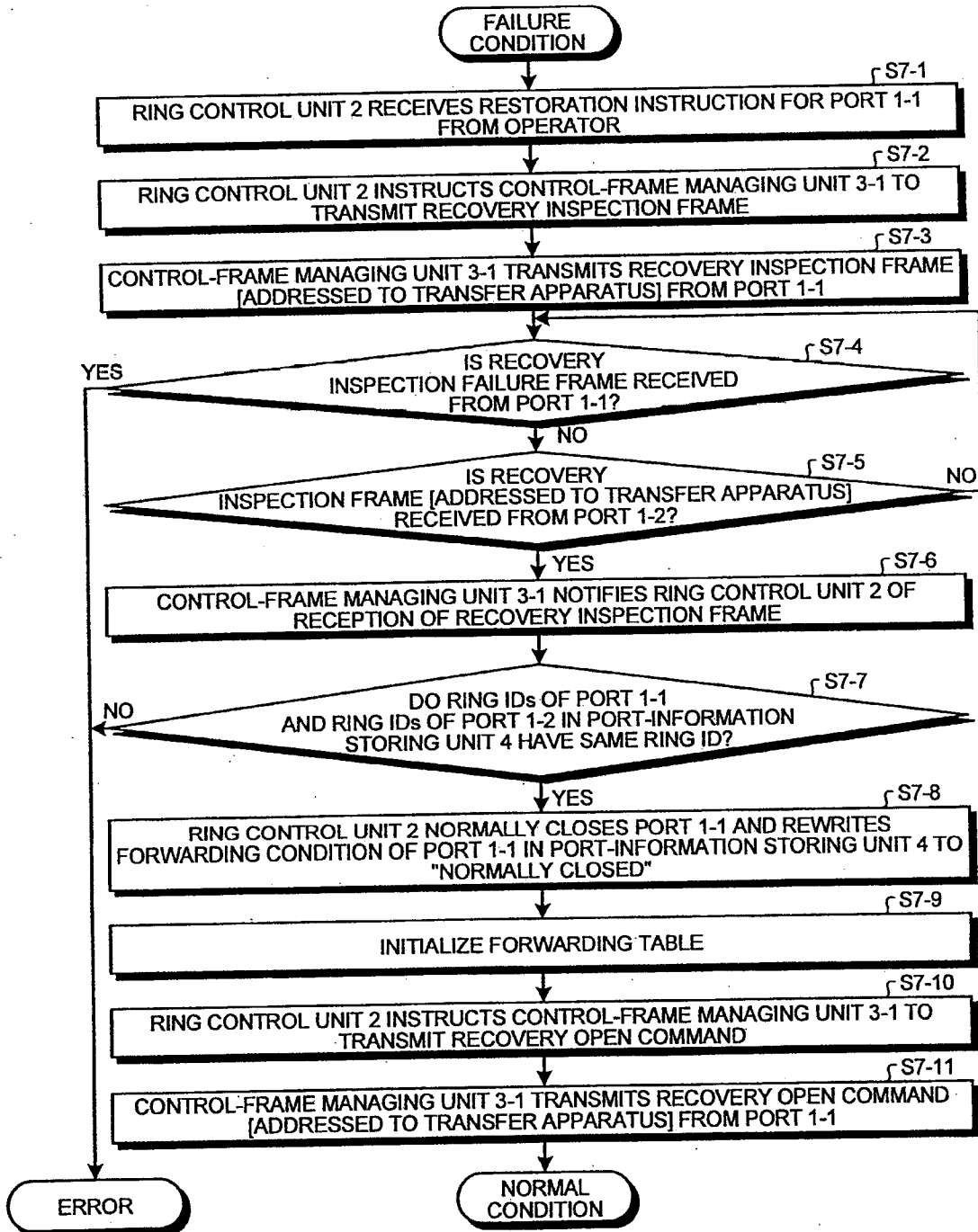

FIG.8

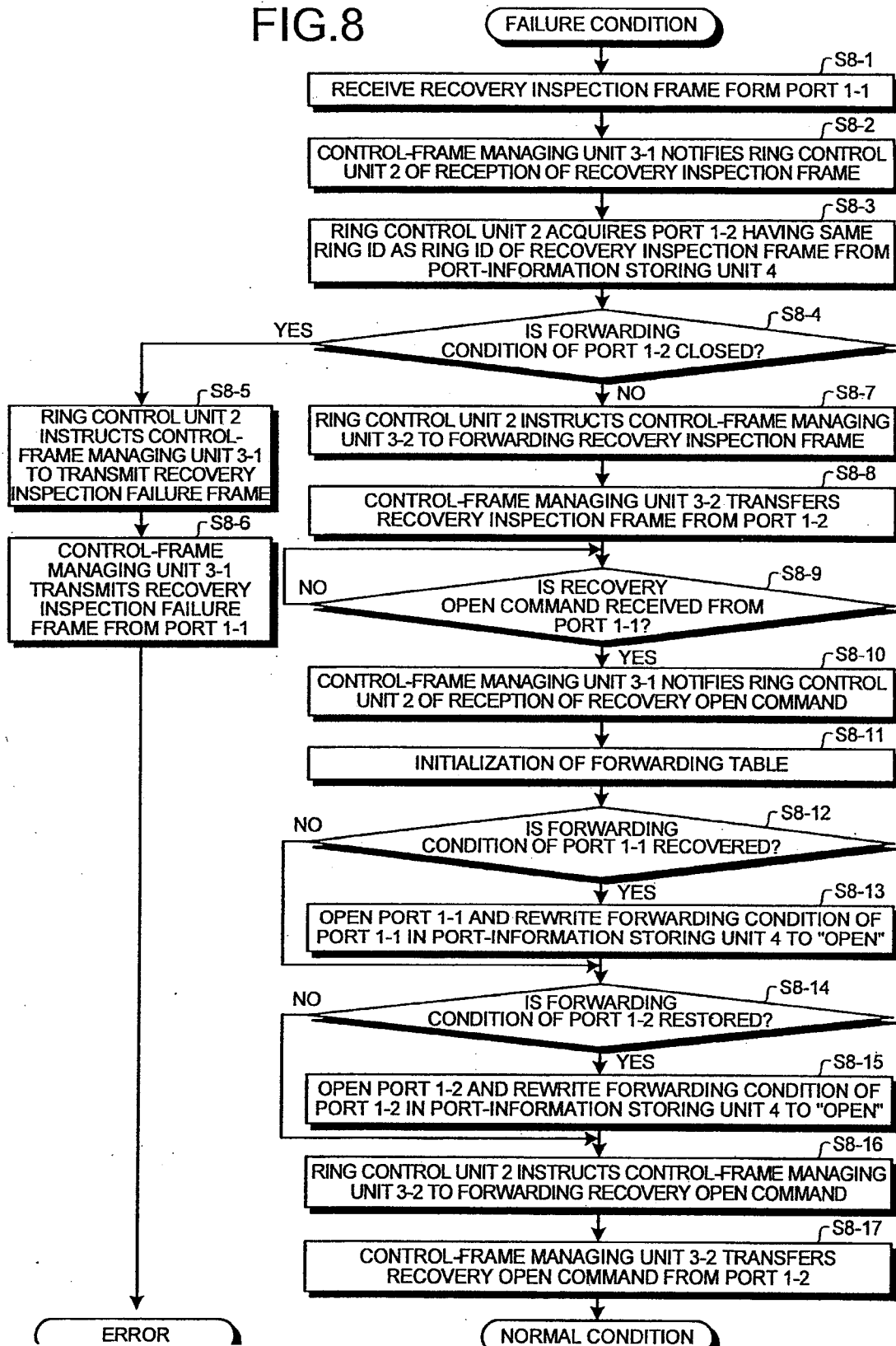

FIG.9

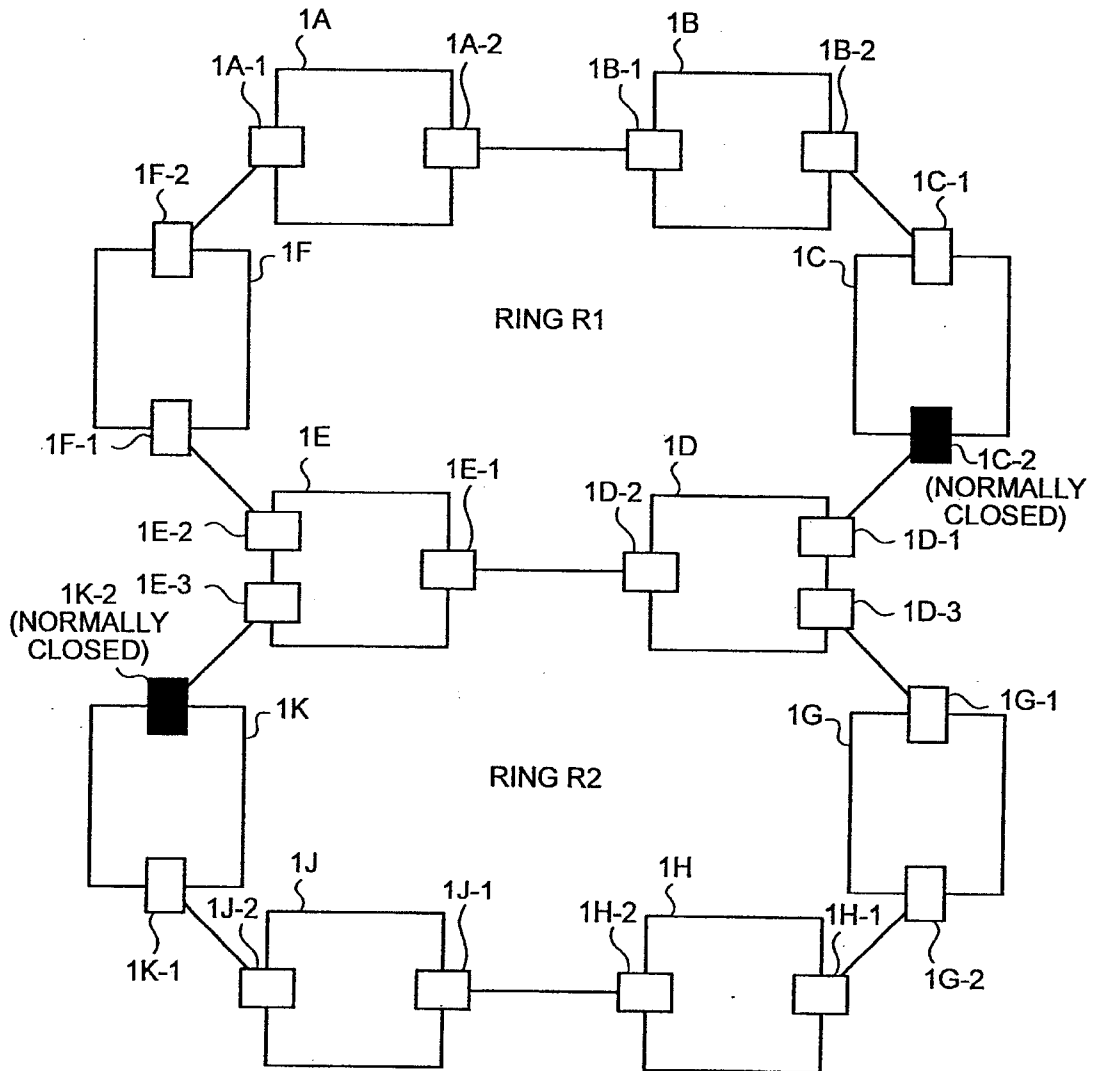

FIG.10-1

**PRIORITY-RING-INFORMATION
STORING UNIT 5 OF TRANSFER
APPARATUS 1A**

APPARATUS ID	PRIORITY RING ID
1A	R1

**PORT-INFORMATION STORING UNIT 4 OF TRANSFER
APPARATUS 1A**

PORT ID	ADJACENT APPARATUS ID	FORWARDING CONDITION	RING IDs
1A-1	1F	OPEN	R1
1A-2	1B	OPEN	R1
1A-3	NULL	NULL	NULL

**PRIORITY-RING-INFORMATION
STORING UNIT 5 OF
TRANSFER APPARATUS 1B**

APPARATUS ID	PRIORITY RING ID
1B	R1

**PORT-INFORMATION STORING UNIT 4 OF TRANSFER
APPARATUS 1B**

PORT ID	ADJACENT APPARATUS ID	FORWARDING CONDITION	RING IDs
1B-1	1A	OPEN	R1
1B-2	1C	OPEN	R1
1B-3	NULL	NULL	NULL

**PRIORITY-RING-INFORMATION
STORING UNIT 5 OF
TRANSFER APPARATUS 1C**

APPARATUS ID	PRIORITY RING ID
1C	R1

**PORT-INFORMATION STORING UNIT 4 OF TRANSFER
APPARATUS 1C**

PORT ID	ADJACENT APPARATUS ID	FORWARDING CONDITION	RING IDs
1C-1	1B	OPEN	R1
1C-2	1D	NORMALLY CLOSED	R1
1C-3	NULL	NULL	NULL

FIG.10-2

PRIORITY-RING-INFORMATION
STORING UNIT 5 OF TRANSFER
APPARATUS 1D

APPARATUS ID	PRIORITY RING ID
1D	R1

PORT-INFORMATION STORING UNIT 4 OF TRANSFER
APPARATUS 1D

PORT ID	ADJACENT APPARATUS ID	FORWARDING CONDITION	RING IDs
1D-1	1C	OPEN	R1
1D-2	1E	OPEN	R1, R2
1D-3	1G	OPEN	R2

PRIORITY-RING-INFORMATION
STORING UNIT 5 OF TRANSFER
APPARATUS 1E

APPARATUS ID	PRIORITY RING ID
1E	R1

PORT-INFORMATION STORING UNIT 4 OF TRANSFER
APPARATUS 1E

PORT ID	ADJACENT APPARATUS ID	FORWARDING CONDITION	RING IDs
1E-1	1D	OPEN	R1, R2
1E-2	1F	OPEN	R1
1E-3	1K	OPEN	R2

PRIORITY-RING-INFORMATION
STORING UNIT 5 OF
TRANSFER APPARATUS 1K

APPARATUS ID	PRIORITY RING ID
1K	R2

PORT-INFORMATION STORING UNIT 4 OF TRANSFER
APPARATUS 1K

PORT ID	ADJACENT APPARATUS ID	FORWARDING CONDITION	RING IDs
1K-1	1J	OPEN	R2
1K-2	1E	NORMALLY CLOSED	R2
1K-3	NULL	NULL	NULL

FIG.11

INSPECTION FRAME NON-ARRIVAL NOTIFICATION
6-1

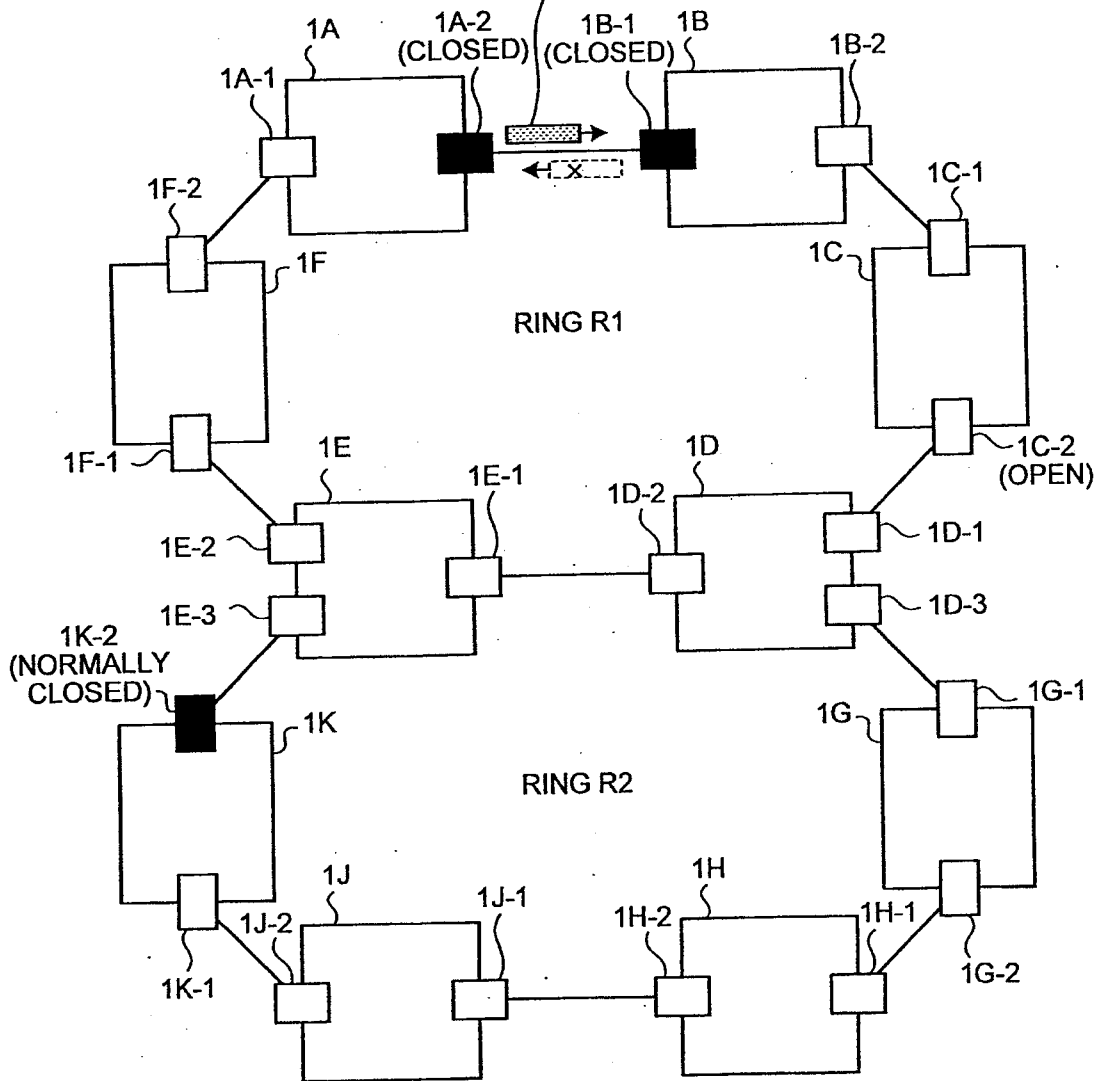

FIG.12

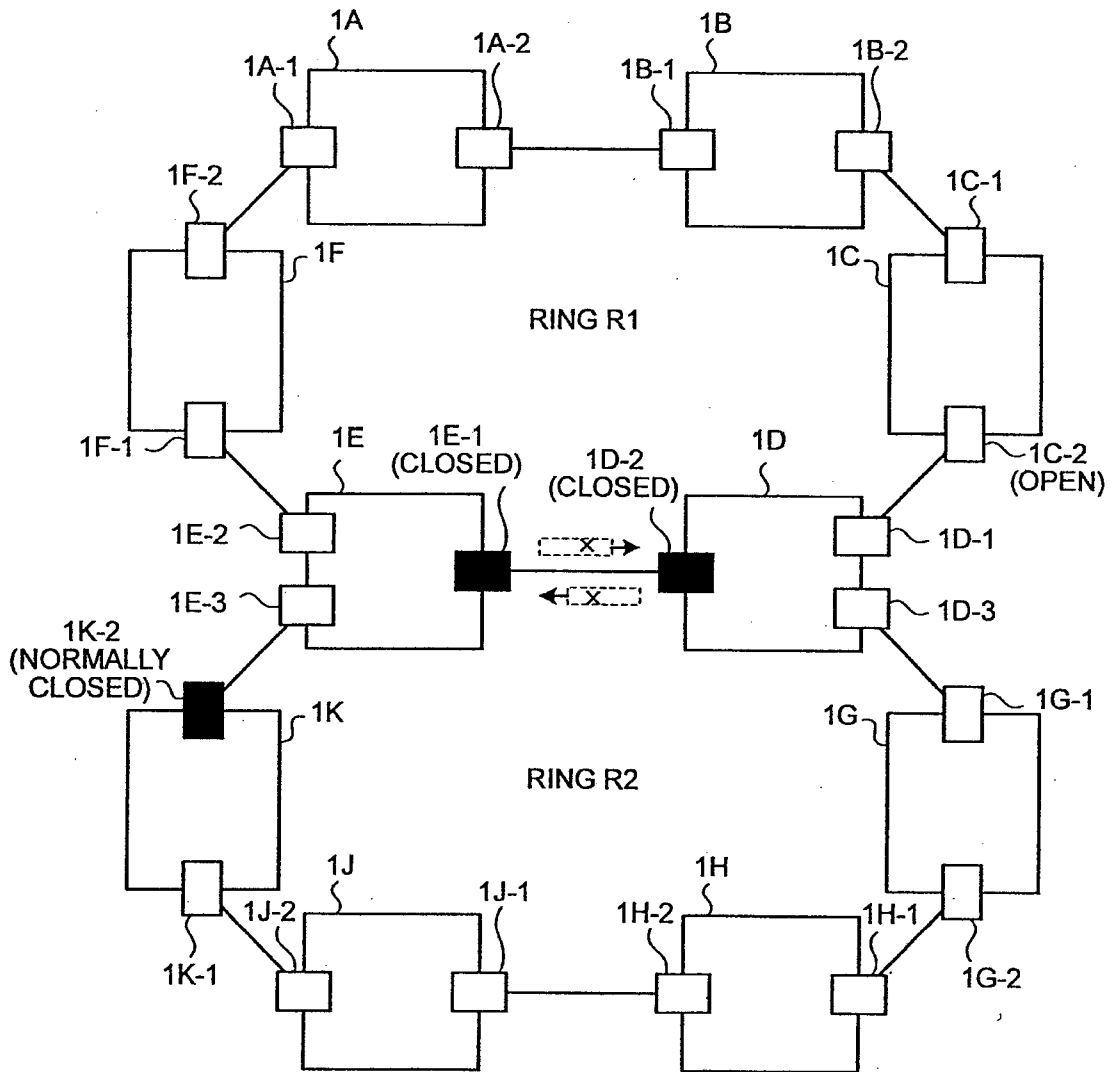

FIG.13-1

PORT-INFORMATION STORING UNIT 4 OF TRANSFER
APPARATUS 1A

PORT ID	ADJACENT APPARATUS ID	FORWARDING CONDITION	RING IDs
1A-1	1F	OPEN	R1
1A-2	1B	CLOSED	R1
1A-3	NULL	NULL	NULL

PORT-INFORMATION STORING UNIT 4 OF TRANSFER
APPARATUS 1B

PORT ID	ADJACENT APPARATUS ID	FORWARDING CONDITION	RING IDs
1B-1	1A	CLOSED	R1
1B-2	1C	OPEN	R1
1B-3	NULL	NULL	NULL

PORT-INFORMATION STORING UNIT 4 OF TRANSFER
APPARATUS 1C

PORT ID	ADJACENT APPARATUS ID	FORWARDING CONDITION	RING IDs
1C-1	1B	OPEN	R1
1C-2	1D	OPEN	R1
1C-3	NULL	NULL	NULL

FIG.13-2

PORT-INFORMATION STORING UNIT 4 OF TRANSFER
APPARATUS 1D

PORT ID	ADJACENT APPARATUS ID	FORWARDING CONDITION	RING IDs
1D-1	1C	OPEN	R1
1D-2	1E	CLOSED	R1, R2
1D-3	1G	OPEN	R2

PORT-INFORMATION STORING UNIT 4 OF TRANSFER
APPARATUS 1E

PORT ID	ADJACENT APPARATUS ID	FORWARDING CONDITION	RING IDs
1E-1	1D	CLOSED	R1, R2
1E-2	1F	OPEN	R1
1E-3	1K	OPEN	R2

PORT-INFORMATION STORING UNIT 4 OF TRANSFER
APPARATUS 1K

PORT ID	ADJACENT APPARATUS ID	FORWARDING CONDITION	RING IDs
1K-1	1J	OPEN	R2
1K-2	1E	NORMALLY CLOSED	R2
1K-3	NULL	NULL	NULL

FIG.14

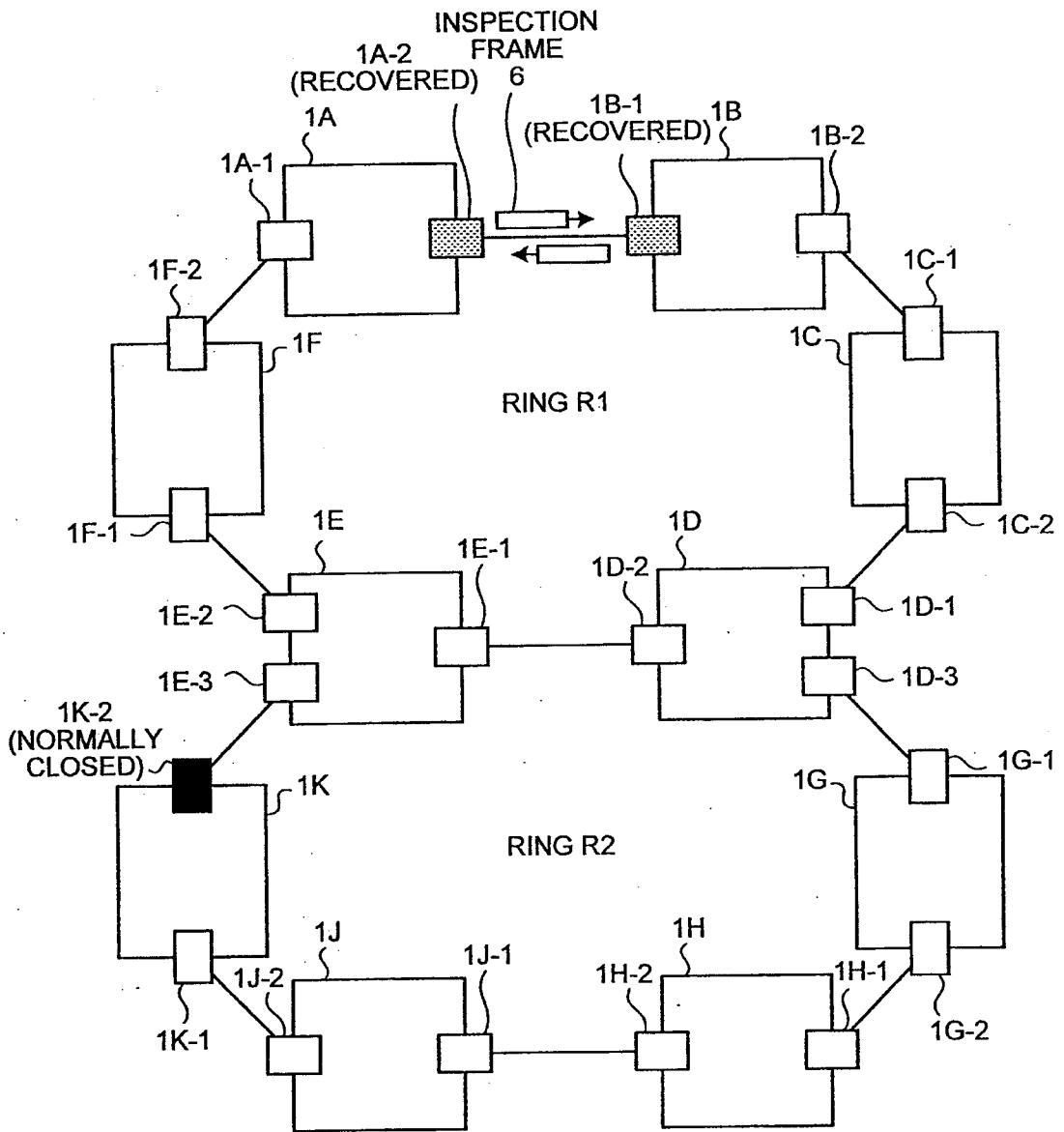

FIG.15

PORT-INFORMATION STORING UNIT 4 OF TRANSFER APPARATUS 1A

PORT ID	ADJACENT APPARATUS ID	FORWARDING CONDITION	RING IDs
1A-1	1F	OPEN	R1
1A-2	1B	RECOVERED	R1
1A-3	NULL	NULL	NULL

PORT-INFORMATION STORING UNIT 4 OF TRANSFER APPARATUS 1B

PORT ID	ADJACENT APPARATUS ID	FORWARDING CONDITION	RING IDs
1B-1	1A	RECOVERED	R1
1B-2	1C	OPEN	R1
1B-3	NULL	NULL	NULL

