

[54] **LOUDSPEAKER**

[75] Inventor: **Hideyuki Matsubara**, Tokyo, Japan

[73] Assignee: **Pioneer Kabushiki Kaisha**, Tokyo, Japan

[**] Term: **14 Years**

[21] Appl. No.: **240,583**

[22] Filed: **Mar. 4, 1981**

[30] **Foreign Application Priority Data**

Sep. 13, 1980 [JP] Japan 55-37885

[51] Int. Cl. **D14-01**

[52] U.S. Cl. **D14/30; D14/32; D14/39**

[58] Field of Search **D14/30, 32-34, D14/37, 39; 179/1 VE**

[56] **References Cited**

U.S. PATENT DOCUMENTS

- D. 158,448 5/1950 Ethington D14/39
- D. 230,996 3/1974 Sandler D14/39
- D. 261,759 11/1981 Hata D14/30

FOREIGN PATENT DOCUMENTS

- 25-404047 9/1950 Japan .
- 48481603 8/1953 Japan .
- 48482411 8/1953 Japan .
- 49515307 10/1954 Japan .
- 49519042 12/1954 Japan .
- 49519050 12/1954 Japan .
- 49519087 12/1954 Japan .
- 49519088 12/1954 Japan .

Primary Examiner—Jane E. Corrigan
Attorney, Agent, or Firm—Armstrong, Nikaido, Marmelstein & Kubovcik

[57] **CLAIM**

The ornamental design for loudspeaker, as shown and described.

DESCRIPTION

FIG. 1 is a front elevational view of a loudspeaker showing my new design;
FIG. 2 is a rear elevational view;
FIG. 3 is a top plan view;
FIG. 4 is a bottom plan view;
FIG. 5 is a left side elevational view;
FIG. 6 is a right side elevational view; and
FIG. 7 is a front perspective view.

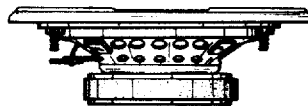
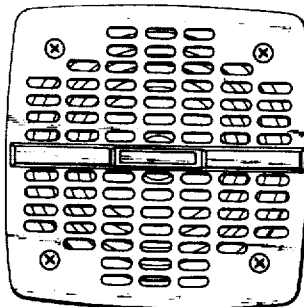

FIG.1

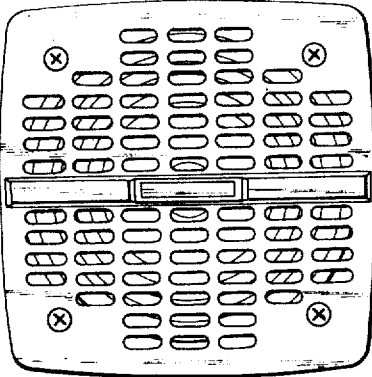

FIG.2

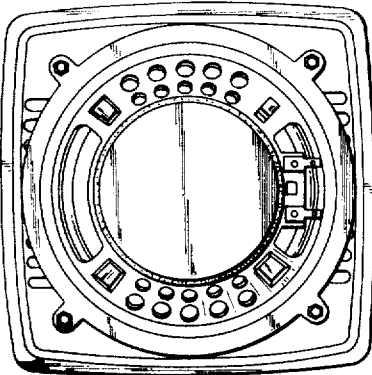

FIG.3

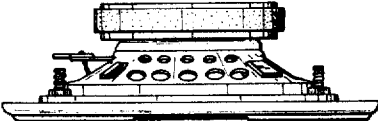

FIG.5



FIG.6

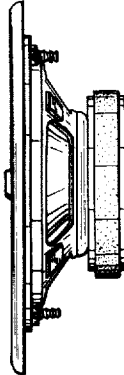

FIG.4

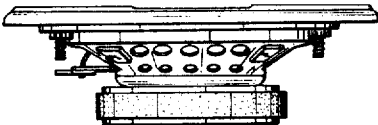

FIG.7

