

(19) World Intellectual Property Organization
International Bureau



(43) International Publication Date
3 November 2011 (03.11.2011)

(10) International Publication Number
WO 2011/135840 A1

(51) International Patent Classification:

A01N 43/56 (2006.01) A01P 3/00 (2006.01)
A01N 47/02 (2006.01) A01P 7/04 (2006.01)

(21) International Application Number:

PCT/JP2011/002423

(22) International Filing Date:

25 April 2011 (25.04.2011)

(25) Filing Language:

English

(26) Publication Language:

English

(30) Priority Data:

2010-101845 27 April 2010 (27.04.2010) JP

(71) Applicant (for all designated States except US): **SUMITOMO CHEMICAL COMPANY, LIMITED** [JP/JP];
27-1, Shinkawa 2-chome, Chuo-ku, Tokyo, 1048260 (JP).

(72) Inventor; and

(75) Inventor/Applicant (for US only): **MATSUZAKI, Yuichi** [JP/JP]; 8-7-20-318, Hon-machi, Toyonaka-shi, Osaka, 5600021 (JP).

(74) Agents: **NOGAWA, Shintaro** et al.; Nogawa Patent Office, Nishitenma Five Bldg., 16-3, Nishitenma 5-Chome, Kita-ku, Osaka-shi, Osaka, 5300047 (JP).

(81) Designated States (unless otherwise indicated, for every kind of national protection available): AE, AG, AL, AM, AO, AT, AU, AZ, BA, BB, BG, BH, BR, BW, BY, BZ, CA, CH, CL, CN, CO, CR, CU, CZ, DE, DK, DM, DO, DZ, EC, EE, EG, ES, FI, GB, GD, GE, GH, GM, GT, HN, HR, HU, ID, IL, IN, IS, KE, KG, KM, KN, KP, KR, KZ, LA, LC, LK, LR, LS, LT, LU, LY, MA, MD, ME, MG, MK, MN, MW, MX, MY, MZ, NA, NG, NI, NO, NZ, OM, PE, PG, PH, PL, PT, RO, RS, RU, SC, SD, SE, SG, SK, SL, SM, ST, SV, SY, TH, TJ, TM, TN, TR, TT, TZ, UA, UG, US, UZ, VC, VN, ZA, ZM, ZW.

(84) Designated States (unless otherwise indicated, for every kind of regional protection available): ARIPO (BW, GH, GM, KE, LR, LS, MW, MZ, NA, SD, SL, SZ, TZ, UG, ZM, ZW), Eurasian (AM, AZ, BY, KG, KZ, MD, RU, TJ, TM), European (AL, AT, BE, BG, CH, CY, CZ, DE, DK, EE, ES, FI, FR, GB, GR, HR, HU, IE, IS, IT, LT, LU, LV, MC, MK, MT, NL, NO, PL, PT, RO, RS, SE, SI, SK, SM, TR), OAPI (BF, BJ, CF, CG, CI, CM, GA, GN, GQ, GW, ML, MR, NE, SN, TD, TG).

Published:

— with international search report (Art. 21(3))

(54) Title: Pesticidal composition and its use

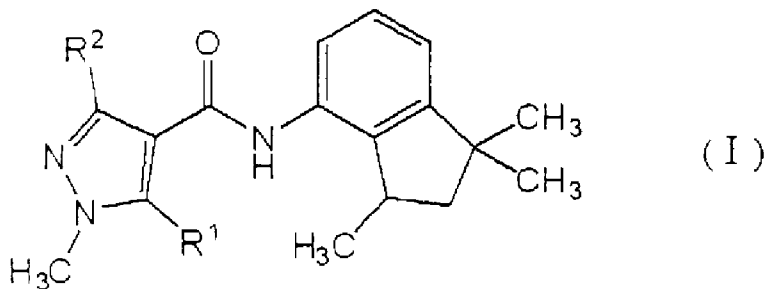

(57) Abstract: A composition comprising a carboxamide compound represented by following formula (I), wherein R¹ represents a hydrogen atom or a methyl group, and R² represents a methyl group, a difluoromethyl group or a trifluoromethyl group, and one or more phenylpyrazole compounds selected from group (A) consisting of fipronil and ethiprole is provided by the present invention, and this composition has an excellent pesticidal effect.

Description

Title of Invention: Pesticidal composition and its use

Technical Field

[0001] The present invention relates to a pesticidal composition and its use.

Background Art

[0002] Many compounds have been developed for controlling pests and actually used (see, for example, PTL 1 and PTL 2).

Citation List

Patent Literature

[0003] [PTL 1] : WO86/02641
[PTL 2] : WO92/12970

Summary of Invention

Technical Problem

[0004] An object of the present invention is to provide a composition having an excellent pesticidal effect.

Solution to Problem

[0005] The inventor of the present invention studied for seeking a composition having an excellent pesticidal effect and found that a composition comprising a carboxamide compound represented by following formula (I) and one or more phenylpyrazole compounds selected from following group (A) has an excellent pesticidal effect and then completed the present invention.

The present invention provides the following [1] to [7].

[1] A pesticidal composition comprising a carboxamide compound represented by formula (I):

[Chem.1]

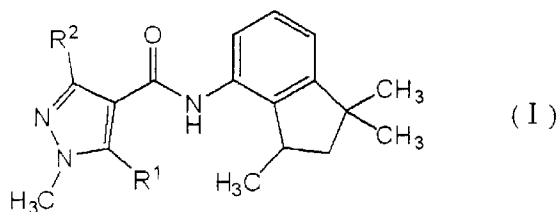

wherein

R¹ represents a hydrogen atom or a methyl group, and

R² represents a methyl group, a difluoromethyl group or a trifluoromethyl group,

and one or more phenylpyrazole compounds selected from group (A) consisting of fipronil and ethiprole.

[2] The pesticidal composition according to above [1], wherein the weight ratio of the carboxamide compound to the phenylpyrazole compound(s) is from 0.01/1 to 4/1 of the carboxamide compound / the phenylpyrazole compound(s).

[3] The pesticidal composition according to above [1] or [2], wherein the phenylpyrazole compound is fipronil.

[4] A method of controlling pest which comprises a step of treating a plant or the soil where a plant grows with an effective amount of a carboxamide compound represented by formula (I):

[Chem.2]

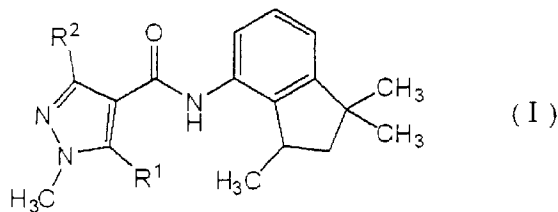

wherein

R¹ represents a hydrogen atom or a methyl group, and

R² represents a methyl group, a difluoromethyl group or a trifluoromethyl group,

and one or more phenylpyrazole compounds selected from group (A) consisting of fipronil and ethiprole.

[5] The method of controlling pest according to above [4], wherein the weight ratio of the carboxamide compound to the phenylpyrazole compound(s) is from 0.01/1 to 4/1 of the carboxamide compound / the phenylpyrazole compound(s).

[6] The method of controlling pest according to above [4] or [5], wherein the phenylpyrazole compound is fipronil.

[7] The method of controlling pest according to any one of above [4] to [6], wherein the plant or the soil where a plant grows is soybean or the soil where soybean grows, respectively.

Advantageous Effect of Invention

[0006] According to the present invention, various pests can be controlled.

Description of Embodiments

[0007] The pesticidal composition of the present invention (hereinafter referred to as "composition") comprises a carboxamide compound represented by formula (I):

[Chem.3]

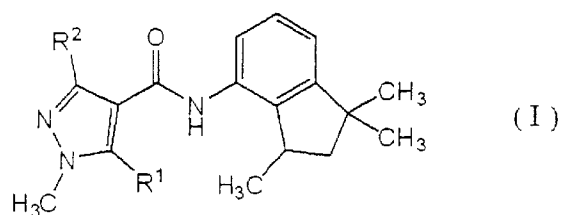

wherein

R¹ and R² represent the same meanings as defined in the above (hereinafter referred to as "carboxamide compound"),

and one or more phenylpyrazole compounds selected from group (A) consisting of fipronil and ethiprole (hereinafter referred to as "phenylpyrazole compound").

[0008] The "carboxamide compounds" are those as described in, for example, WO86/02641 or WO92/12970, and can be prepared by the method described therein.

[0009] Particular examples of the "carboxamide compound" are as follows:

carboxamide compound represented by formula (1):

[Chem.4]

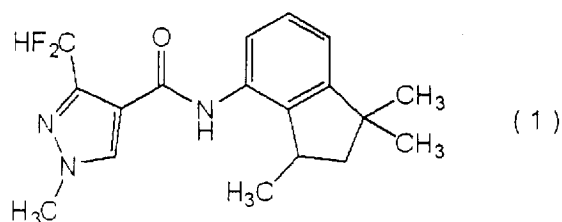

(hereinafter referred to as "carboxamide compound (1)");

carboxamide compound represented by formula (2):

[Chem.5]

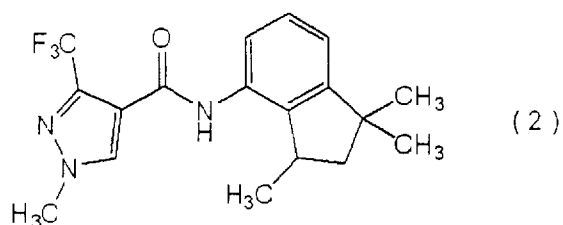

(hereinafter referred to as "carboxamide compound (2)");

carboxamide compound represented by formula (3):

[Chem.6]

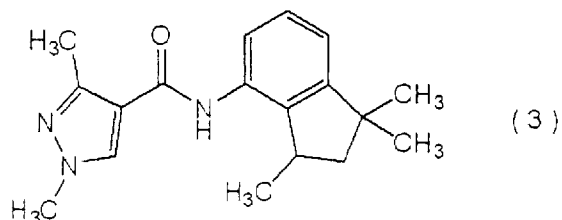

(hereinafter referred to as "carboxamide compound (3)");

carboxamide compound represented by formula (4):

[Chem.7]

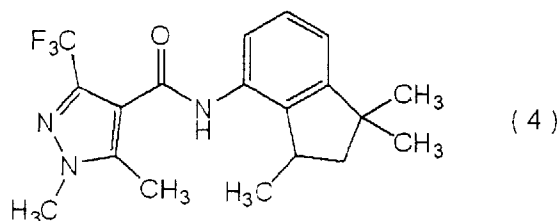

(hereinafter referred to as "carboxamide compound (4)");

carboxamide compound represented by formula (5):

[Chem.8]

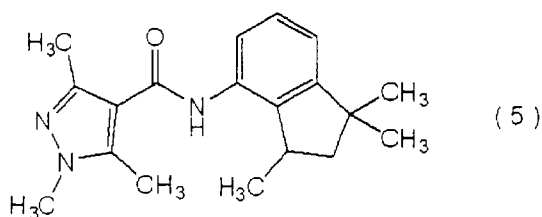

(hereinafter referred to as "carboxamide compound (5)").

[0010] The "phenylpyrazole compounds" are known compounds and described in, for example, "THE PESTICIDE MANUAL - 14th EDITION (published by BCPC) ISBN 1901396142. These compounds can be obtained from the products containing said "phenylpyrazole compound" in the market or can be synthesized by publicly known methods.

[0011] The weight ratio of the "carboxamide compound" to the "phenylpyrazole compound(s)" in the "composition" is usually from 0.01/1 to 500/1, and preferably from 0.01/1 to 4/1 of "carboxamide compound" / "phenylpyrazole compound(s)"

[0012] Although the "composition" may be a mixture itself of a "carboxamide compound" and "phenylpyrazole compound(s)", the "composition" is usually prepared by mixing a "carboxamide compound", "phenylpyrazole compound(s)" and an inert carrier, and if necessary, by adding a surfactant and/or another auxiliary for formulation and by formulating the mixture into oil formulation, emulsifiable concentrate, flowable formulation, wettable powder, water dispersible granules, powder, granules, or the like. The formulation, which is used alone or by adding another inert component, can be used as a pesticide.

The total content of a "carboxamide compound" and "phenylpyrazole compound(s)" in a "composition" is usually from 0.1 to 99% by weight, preferably from 0.2 to 90% by weight, and more preferably from 1 to 80% by weight.

[0013] Examples of the solid carriers used for the formulation include fine powder or

granules of, for example, mineral materials such as kaolin clay, attapulgite, bentonite, montmorillonite, acid clay, pyrophyllite, talc, diatomaceous earth and calcite; natural organic materials such as corncob powder and walnut powder; synthesized organic materials such as urea; salts such as potassium carbonate and ammonium sulfate; synthetic inorganic materials such as synthesized hydrous silicon oxide.

Examples of the liquid carriers include aromatic hydrocarbons such as xylene, alkylbenzene and methylnaphthalene; alcohols such as 2-propanol, ethylene glycol, propylene glycol and ethylene glycol mono-ethyl ether; ketones such as acetone, cyclohexanone and isophorone; vegetable oils such as soybean oil and cotton seed oil; petrolic aliphatic hydrocarbons; esters; dimethylsulfoxide; acetonitrile; and water.

Examples of the surfactants include anionic surfactants such as alkyl sulfate ester salts, alkylarylsulfonate salts, dialkylsulfosuccinate salts, polyoxyethylene alkylaryl ether phosphoric acid ester salts, lignin sulfonate and naphthalene sulfonate formaldehyde polycondensed products; non-ionic surfactants such as polyoxyethylene alkyl aryl ethers, polyoxyethylene alkyl polyoxypropylene block copolymers and sorbitan fatty acid esters; and cationic surfactants such as alkyl trimethyl ammonium salts.

Examples of the other auxiliaries for formulation include water-soluble polymers such as polyvinyl alcohol and polyvinylpyrrolidone; polysaccharides such as gum arabic, alginic acid and its salt, CMC (carboxymethylcellulose) and xanthan gum; inorganic materials such as aluminum magnesium silicate and alumina sol; preservatives; coloring agents; and stabilizers such as PAP (acidic isopropyl phosphate) and BHT.

- [0014] The "composition" can be also prepared by formulating a "carboxamide compound" and "phenylpyrazole compound(s)" according to the method as described in the above, and then making the formulations or their diluents.
- [0015] The "composition" can be used for protecting plants from damage by pest (for example, arthropod pest such as insect pest and acarine pest, nematode pests such as Nematoda, as well as plant disease) which gives damage to the plant by feeding, sucking, or the like.
- [0016] Examples of arthropod pest and nematode pests which can be controlled by the "composition" include the followings.
- [0017] Hemiptera: Planthoppers (Delphacidae) such as small brown planthopper (*Laodelphax striatellus*), brown rice planthopper (*Nilaparvata lugens*) and white-backed rice planthopper (*Sogatella furcifera*); leafhoppers (Deltocephalidae) such as green rice leafhopper (*Nephotettix cincticeps*), green rice leafhopper (*Nephotettix virescens*); aphids (Aphididae) such as cotton aphid (*Aphis gossypii*), green peach aphid (*Myzus persicae*), cabbage aphid (*Brevicoryne brassicae*), potato aphid (*Macrosiphum euphorbiae*), foxglove aphid (*Aulacorthum solani*), oat bird-cherry aphid (*Rhopalosiphum padi*), tropical citrus aphid (*Toxoptera citricidus*); stink bugs

(Pentatomidae) such as green stink bug (*Nezara antennata*), bean bug (*Riptortus clavetus*), rice bug (*Leptocorisa chinensis*), white spotted spined bug (*Eysarcoris parvus*) and brown marmorated stink bug (*Halyomorpha mista*), tarnished plant bug (*Lygus lineolaris*); whiteflies (*Aleyrodidae*) such as greenhouse whitefly (*Trialeurodes vaporariorum*), silverleaf whitefly (*Bemisia argentifolii*); scales (*Coccidae*) such as California red scale (*Aonidiella aurantii*), San Jose scale (*Comstockaspis perniciososa*), citrus north scale (*Unaspis citri*), red wax scale (*Ceroplastes rubens*), cottonycushion scale (*Icerya purchasi*); Tingidae family; Psyllidae family; and the like.

Lepidoptera: Pyralid moths (*Pyralidae*) such as rice stem borer (*Chilo suppressalis*), yellow rice borer (*Tryporyza incertulas*), rice leafroller (*Cnaphalocrocis medinalis*), cotton leafroller (*Notarcha derogate*), Indian meal moth (*Plodia interpunctella*), oriental corn borer (*Ostrinia furnacalis*), cabbage webworm (*Hellula undalis*) and bluegrass webworm (*Pediasia teterellus*); owlet moths (*Noctuidae*) such as common cutworm (*Spodoptera litura*), beet armyworm (*Spodoptera exigua*), armyworm (*Pseudaletia separate*), cabbage armyworm (*Mamestra brassicae*), black cutworm (*Agrotis ipsilon*), beet semi-looper (*Plusia nigrisigna*), *Thoricoplusia* spp., *Heliothis* spp., and *Helicoverpa* spp.; white butterflies (*Pieridae*) such as common white (*Pieris rapae*); tortricid moths (*Tortricidae*) such as *Adoxophyes* spp., oriental fruit moth (*Grapholita molesta*), soybean pod borer (*Leguminivora glycinivorella*), azuki bean podworm (*Matsumuraeses azukivora*), summer fruit tortrix (*Adoxophyes orana fasciata*), smaller tea tortrix (*Adoxophyes honmai.*), oriental tea tortrix (*Homona magnanima*), apple tortrix (*Archips fuscocupreanus*) and codling moth (*Cydia pomonella*); leafblotch miners (*Gracillariidae*) such as tea leafroller (*Caloptilia theivora*) and apple leafminer (*Phyllonorycter ringoneella*); *Carposinidae* such as peach fruit moth (*Carposina niponensis*); *lyonetiid* moths (*Lyonetiidae*) such as *Lyonetia* spp.; tussock moths (*Lymantriidae*) such as *Lymantria* spp. and *Euproctis* spp.; yponomeutid moths (*Yponomeutidae*) such as diamondback moth (*Plutella xylostella*); gelechiid moths (*Gelechiidae*) such as pink bollworm (*Pectinophora gossypiella*) and potato tuberworm (*Phthorimaea operculella*); tiger moths and allies (*Arctiidae*) such as fall webworm (*Hyphantria cunea*); tineid moths (*Tineidae*) such as casemaking clothes moth (*Tinea translucens*) and webbing clothes moth (*Tineola bisselliella*); and the like,

Thysanoptera: Thrips (*Thripidae*) such as western flower thrips (*Frankliniella occidentalis*), melon thrips (*Thrips parmi*), yellow tea thrips (*Scirtothrips dorsalis*), onion thrips (*Thrips tabaci*), flower thrips (*Frankliniella intonsa*), tobacco thrips (*Frankliniella fusca*);

Diptera: housefly (*Musca domestica*), common mosquito (*Culex pipiens pallens*), *Tabanus* (*Tabanus trigonus*), onion fly (*Hylemya antiqua*), seed-corn fly (*Hylemya platura*), Chinese anopheles (*Anopheles sinensis*), Japanese leaf miner (*Agromyza*

oryzae), rice leafminer (*Hydrellia griseola*), rice stem maggot (*Chlorops oryzae*), melon fly (*Dacus cucurbitae*), mediterranean fruit fly (*Ceratitis capitata*) and *Liriomyza tritriifolii*;

Coleoptera: 28-spotted ladybird (*Epilachna vigintioctopunctata*), cucurbit leaf beetle (*Aulacophora femoralis*), *Phyllotreta striolata*, rice leaf beetle (*Oulema oryzae*), rice plant weevil (*Echinocnemus squameus*), rice water weevil (*Lissorhoptrus oryzophilus*), boll weevil (*Anthonomus grandis*), adzuki bean weevil (*Callosobruchus chinensis*), zoysia billbug (*Sphenophorus venatus*), Japanese beetle (*Popillia japonica*), cupreous chafer (*Anomala cuprea*), corn rootworm families (*Diabrotica* spp.), Colorado potato beetle (*Letinotarsa decemlineata*), beetle of family Elateridae (*Agriotes* spp.), tobacco beetle (*Lasioderma serricorne*), *Anthrenus* (*Anthrenus verbasci*), rust-red flour beetle (*Tribolium castaneum*), power post beetle (*Lyctus brunneus*), white-spotted longicorn beetle (*Anoplophora malasiaca*), common pine shoot beetle (*Tomicus piniperda*), and the like;

Orthoptera: grasshoppers (*Locusta migratoria*), mole cricket (*Gryllotalpa Africana*), *Oxya yezoensis*, *Oxya japonica*, and the like;

Hymenoptera: turnip sawfly (*Athalia rosae*), leafcutter ant (*Acromyrmex* spp.), fire ants (*Solenopsis* spp.), and the like;

Blattaria: German cockroach (*Blattella germanica*), smokybrown cockroach (*Periplaneta fuliginosa*), American cockroach (*Periplaneta americana*), black Mississippi cockroach (*Periplaneta brunnea*), Oriental cockroach (*Blatta orientalis*);

Acarina: Tetranychidae such as twospotted spider mite (*Tetranychus urticae*), citrus red mite (*Panonychus citri*) and *Oligonychus* spp., Eriophyidae such as *Aculops pelekassi*, Tarsonemidae such as *Polyphagotarsonemus latus*; Tenuipalpidae; Tuckerellidae; Acaridae such as *Tyrophagus putrescentiae*, Epidermoptidae such as *Dermatophagoides farinae*, *Dermatophagoides ptenyssnus*, Cheyletidae such as *Cheyletus eruditus*, *Cheyletus malaccensis*, *Cheyletus moorei*, and the like.

[0018] Nematoda: *Pratylenchus coffeae*, *Pratylenchus fallax*, *Heterodera glycines*, *Globodera rostochiensis*, *Meloidogyne hapla*, *Meloidogyne incognita*, *Aphelenchoides besseyi*, *Nothotylenchus acris*, and the like.

[0019] Examples of the plant diseases which can be controlled by the "composition" include the followings.

Rice diseases: *Magnaporthe grisea*, *Cochliobolus miyabeanus*, *Rhizoctonia solani*, *Gibberella fujikuroi*;

Wheat diseases: *Erysiphe graminis*, *Fusarium graminearum*, *F. avenaceum*, *F. culmorum*, *Microdochium nivale*, *Puccinia striiformis*, *P. graminis*, *P. recondita*, *Micronectriella nivale*, *Typhula* sp., *Ustilago tritici*, *Tilletia caries*, *Pseudocercospora herpotrichoides*, *Mycosphaerella graminicola*, *Stagonospora nodorum*, *Pyrenophora*

tritici-repentis;

Barley diseases: *Erysiphe graminis*, *Fusarium graminearum*, *F. avenaceum*, *F. culmorum*, *Microdochium nivale*, *Puccinia striiformis*, *P. graminis*, *P. hordei*, *Ustilago nuda*, *Rhynchosporium secalis*, *Pyrenophora teres*, *Cochliobolus sativus*, *Pyrenophora graminea*, *Rhizoctonia solani*;

Maize diseases: *Ustilago maydis*, *Cochliobolus heterostrophus*, *Gloeocercospora sorghi*, *Puccinia polysora*, *Cercospora zea-maydis*, *Rhizoctonia solani*;

[0020] Citrus diseases: *Diaporthe citri*, *Elsinoe fawcetti*, *Penicillium digitatum*, *P. italicum*, *Phytophthora parasitica*, *Phytophthora citrophthora*;

Apple diseases: *Monilinia mali*, *Valsa ceratosperma*, *Podosphaera leucotricha*, *Alternaria alternata* apple pathotype, *Venturia inaequalis*, *Colletotrichum acutatum*, *Phytophthora cactorum*;

Pear diseases: *Venturia nashicola*, *V. pirina*, *Alternaria alternata* Japanese pear pathotype, *Gymnosporangium haraeaeum*, *Phytophthora cactorum*;

Peach diseases: *Monilinia fructicola*, *Cladosporium carpophilum*, *Phomopsis* sp.;

Grape diseases: *Elsinoe ampelina*, *Glomerella cingulata*, *Uninula necator*, *Phakopsora ampelopsidis*, *Guignardia bidwellii*, *Plasmopara viticola*;

Persimmon diseases: *Gloesporium kaki*, *Cercospora kaki*, *Mycosphaerella nawae*;

Gourd diseases: *Colletotrichum lagenarium*, *Sphaerotheca fuliginea*, *Mycosphaerella melonis*, *Fusarium oxysporum*, *Pseudoperonospora cubensis*, *Phytophthora* sp., *Pythium* sp.;

Tomato diseases: *Alternaria solani*, *Cladosporium fulvum*, *Phytophthora infestans*;

Eggplant diseases: *Phomopsis vexans*, *Erysiphe cichoracearum*;

Brassicaceous vegetable diseases: *Alternaria japonica*, *Cercospora brassicae*, *Plasmodiophora brassicae*, *Peronospora parasitica*;

Welsh onion diseases: *Puccinia allii*, *Peronospora destructor*;

[0021] Soybean diseases: *Cercospora kikuchii*, *Elsinoe glycines*, *Diaporthe phaseolorum* var. *sojae*, *Septoria glycines*, *Cercospora sojae*, *Phakopsora pachyrhizi*, *Phytophthora sojae*, *Rhizoctonia solani*, *Corynespora asiicola*, *Sclerotinia sclerotiorum*;

Kidney bean diseases: *Colletotrichum lindemthianum*;

Peanut diseases: *Cercospora personata*, *Cercospora arachidicola*, *Sclerotium rolfsii*;

Pea diseases: *Erysiphe pisi*;

Potato diseases: *Alternaria solani*, *Phytophthora infestans*, *Phytophthora erythroseptica*, *Spongospora subterranean*, f. sp. *Subterranean*;

Strawberry diseases: *Sphaerotheca humuli*, *Glomerella cingulata*;

Tea diseases: *Exobasidium reticulatum*, *Elsinoe leucospila*, *Pestalotiopsis* sp., *Colletotrichum theae-sinensis*;

Tobacco diseases: *Alternaria longipes*, *Erysiphe cichoracearum*, *Colletotrichum*

tabacum, *Peronospora tabacina*, *Phytophthora nicotianae*;

Rapeseed diseases: *Sclerotinia sclerotiorum*, *Rhizoctonia solani*;

Cotton diseases: *Rhizoctonia solani*;

Beet diseases: *Cercospora beticola*, *Thanatephorus cucumeris*, *Thanatephorus cucumeris*, *Aphanomyces cochlioides*;

Rose diseases: *Diplocarpon rosae*, *Sphaerotheca pannosa*, *Peronospora sparsa*;

Diseases of chrysanthemum and asteraceae: *Bremia lactuca*, *Septoria chrysanthemi-indici*, *Puccinia horiana*;

Diseases of various plants: *Pythium aphanidermatum*, *Pythium debarianum*, *Pythium graminicola*, *Pythium irregulare*, *Pythium ultimum*, *Botrytis cinerea*, *Sclerotinia sclerotiorum*;

Radish diseases: *Alternaria brassicicola*;

Zoysia diseases: *Sclerotinia homeocarpa*, *Rhizoctonia solani*;

Banana diseases: *Mycosphaerella fijiensis*, *Mycosphaerella musicola*;

Sunflower diseases: *Plasmopara halstedii*;

Seed diseases or diseases in the initial stage of growth of various plants caused by *Aspergillus* spp., *Penicillium* spp., *Fusarium* spp., *Gibberella* spp., *Trichoderma* spp., *Thielaviopsis* spp., *Rhizopus* spp., *Mucor* spp., *Corticium* spp., *Rhoma* spp., *Rhizoctonia* spp., *Diplodia* spp., or the like;

Virus diseases of various plants mediated by *Polymixa* spp., *Olpidium* spp. or the like.

[0022] Examples of the plants for which the "composition" can be used are as follows:

Agricultural crops: maize, rice, wheat, barley, rye, oat, sorghum, cotton, soybean, peanut, buckwheat, sugar beet, rapeseed, sunflower, sugar cane, tobacco, and the like;

Vegetables: Solanaceous vegetables (eggplant, tomato, green pepper, hot pepper, potato, etc.), Cucurbitaceous vegetables (cucumber, pumpkin, zucchini, watermelon, melon, squash, etc.); Cruciferous vegetables (radish, turnip, horseradish, kohlrabi, Chinese cabbage, cabbage, brown mustard, broccoli, cauliflower, etc.), Asteraceous vegetables (burdock, garland chrysanthemum, artichoke, lettuce, etc.), Liliaceous vegetables (Welsh onion, onion, garlic, asparagus, etc.), Umbelliferous vegetables (carrot, parsley, celery, parsnip, etc.), Chenopodiaceous vegetables (spinach, chard, etc.), Lamiaceous vegetables (Japanese basil, mint, basil, etc.), strawberry, sweet potato, yam, aroid, and the like;

Flowering plants;

Ornamental foliage plants;

Turf;

Fruit trees: pome fruits (apple, common pear, Japanese pear, Chinese quince, quince, etc.), stone fruits (peach, plum, nectarine, Japanese plum, cherry, apricot, prune, etc.), citrus (mandarin, orange, lemon, lime, grapefruit, etc.), nuts (chestnut, walnut, hazel

nut, almond, pistachio, cashew nut, macadamia nut, etc.), berry fruits (blueberry, cranberry, blackberry, raspberry, etc.), grape, persimmon, olive, loquat, banana, coffee, date, coconut palm, and the like;

Trees other than fruit trees: tea, mulberry, flowering trees, street trees (ash tree, birch, dogwood, eucalyptus, ginkgo, lilac, maple tree, oak, poplar, cercis, Chinese sweet gum, plane tree, zelkova, Japanese arborvitae, fir tree, Japanese hemlock, needle juniper, pine, spruce, yew), and the like.

[0023] The above-described plants may be those having resistance imparted by genetic engineering technique.

[0024] Among the above plants, the "composition" is expected to have excellent controlling effect particularly to plant disease caused in soybean.

Among the above plant diseases, soybean diseases to which especially excellent effect of the "composition" can be expected are *Rhizoctonia solani*, *Cercospora kikuchii*, *Septoria glycines*, *Corynespora asiicola*, *Phakopsora pachyrizi*, *Sclerotinia sclerotiorum*, *Cercospora soja*, and the like.

[0025] Following compositions exemplify an embodiment of the "composition":

- a composition comprising "carboxamide compound (1)" and fipronil;
- a composition comprising "carboxamide compound (1)" and ethiprole;
- a composition comprising "carboxamide compound (2)" and fipronil;
- a composition comprising "carboxamide compound (2)" and ethiprole;
- a composition comprising "carboxamide compound (3)" and fipronil;
- a composition comprising "carboxamide compound (3)" and ethiprole;
- a composition comprising "carboxamide compound (4)" and fipronil;
- a composition comprising "carboxamide compound (4)" and ethiprole;
- a composition comprising "carboxamide compound (5)" and fipronil;
- a composition comprising "carboxamide compound (5)" and ethiprole;

[0026] a composition comprising "carboxamide compound (1)" and fipronil in which the weight ratio of "carboxamide compound (1)" to fipronil is 0.01/1 to 4/1;

- a composition comprising "carboxamide compound (1)" and ethiprole in which the weight ratio of "carboxamide compound (1)" to ethiprole is 0.01/1 to 4/1;
- a composition comprising "carboxamide compound (2)" and fipronil in which the weight ratio of "carboxamide compound (2)" to fipronil is 0.01/1 to 4/1;
- a composition comprising "carboxamide compound (2)" and ethiprole in which the weight ratio of "carboxamide compound (2)" to ethiprole is 0.01/1 to 4/1;
- a composition comprising "carboxamide compound (3)" and fipronil in which the weight ratio of "carboxamide compound (3)" to fipronil is 0.01/1 to 4/1;
- a composition comprising "carboxamide compound (3)" and ethiprole in which the weight ratio of "carboxamide compound (3)" to ethiprole is 0.01/1 to 4/1;

a composition comprising "carboxamide compound (4)" and fipronil in which the weight ratio of "carboxamide compound (4)" to fipronil is 0.01/1 to 4/1;

a composition comprising "carboxamide compound (4)" and ethiprole in which the weight ratio of "carboxamide compound (4)" to ethiprole is 0.01/1 to 4/1;

a composition comprising "carboxamide compound (5)" and fipronil in which the weight ratio of "carboxamide compound (5)" to fipronil is 0.01/1 to 4/1;

a composition comprising "carboxamide compound (5)" and ethiprole in which the weight ratio of "carboxamide compound (5)" to ethiprole is 0.01/1 to 4/1;

[0027] The method of controlling pest (hereinafter referred to as "controlling method") can be carried out by treating a plant or the soil where a plant grows with an effective amount of a "carboxamide compound" and "phenylpyrazole compound(s)".

The part of plant to be treated is stem and leaf of a plant, seed or bulb of a plant, and the bulb means bulb, corm, rootstock, tuber, tuberous root and rhizophore.

[0028] In the "controlling method", the treatment of a plant or the soil where a plant grows with a "carboxamide compound" and "phenylpyrazole compound(s)" can be carried out separately at the same timing, but the treatment is usually carried out by using a "composition" in light of convenience.

[0029] In the "controlling method", the treatment with a "carboxamide compound" and "phenylpyrazole compound(s)" is, for example, stems and leaves application, soil application, roots application or seeds application.

[0030] Examples of the stems and leaves application include a treatment for surface of cultivated plant by a stem and leaves spray or a stem and tree spray.

Examples of the root application include a method of dipping a whole plant or the root of a plant into a liquid containing a "carboxamide compound" and "phenylpyrazole compound(s)" and a method of sticking a solid preparation comprising a "carboxamide compound", "phenylpyrazole compound(s)" and a solid carrier onto the root of a plant.

Examples of the soil application include a method of spraying a "composition" onto a soil, a method of mixing a "composition" with a soil and a method of irrigating a "composition" into the soil.

Examples of the seed application include a method of treating seeds or bulbs of a plant to be protected from a plant disease with a "composition". Particularly, the application can be carried out by spraying a suspension of a "composition" to the surface of seeds or bulbs, or by spreading wettable powder, emulsifiable concentrate or flowable formulation itself or a mixture thereof with a small amount of water on the seeds or the bulbs, or by dipping the seeds into a solution of a "composition" for a prescribed time, by film coating application or pellet coating application.

[0031] The amount of a "carboxamide compound" and "phenylpyrazole compound(s)" used

in the "controlling method" is different depending on the kind of a plant to be treated, the kind of a plant disease to be controlled and its frequency, the kind of a formulation, timing of treatment, method of treatment, place of treatment, weather condition, and the like.

When a "composition" is applied to stems and/or leaves of a plant or to the soil where a plant grows, the total amount of a "carboxamide compound" and "phenylpyrazole compound(s)" is usually from 1g to 500g / 1000m², preferably from 2g to 200g / 1000m² and more preferably from 10g to 100g / 1000m².

When a "composition" is applied to seeds of a plant, the total amount of a "carboxamide compound" and "phenylpyrazole compound(s)" is usually from 0.001g to 10g / 1kg of the seeds, and preferably from 0.01g to 1g / 1kg of the seeds.

An emulsifiable concentrate, wettable powder or flowable formulation is usually used by diluting the formulation with a small amount of water and spraying the diluted formulation. In this case, the concentration of a "carboxamide compound" and "phenylpyrazole compound(s)" in total of the diluted formulation is usually from 0.0005% to 2% by weight and preferably from 0.005% to 1% by weight.

A powder formulation or granule formulation and the like is usually used without dilution.

Example

[0032] The present invention is further explained in detail with Formulation Examples and Test Examples. However, the present invention is not limited by the following Examples.

In the following Examples, "part" means "part by weight" unless otherwise provided.

[0033] Formulation Example 1

One of the "carboxamide compound" (1) to (5) (2.5 parts), fipronil (1.25 parts), polyoxyethylene styryl phenyl ether (14 parts), calcium dodecylbenzene sulfonate (6 parts) and xylene (76.25 parts) are thoroughly mixed to give each of formulations, respectively.

[0034] Formulation Example 2

One of the "carboxamide compound" (1) to (5) (2 parts), fipronil (8 parts), a mixture of white carbon and polyoxyethylene alkyl ether sulfate ammonium salt (weight ratio 1:1)(35 parts) and water (55 parts) are mixed and the mixture is milled by wet-milling method to give each of formulations, respectively.

[0035] Formulation Example 3

One of the "carboxamide compound" (1) to (5) (5 parts), fipronil (10 parts), sorbitan trioleate (1.5 parts), and an aqueous solution (28.5 parts) containing polyvinyl alcohol (2 parts) are mixed and the mixture is milled by wet-milling method. An aqueous solution (45 parts) containing xanthan gum (0.05 part) and aluminum magnesium

silicate (0.1 part) is added to the milled mixture. To the mixture is added propylene glycol (10 parts) and the resultant mixture is mixed by stirring to give each of formulations, respectively.

[0036] Formulation Example 4

One of the "carboxamide compound" (1) to (5) (1 part), fipronil (4 parts), synthesized hydrous silicon oxide (1 part), calcium lignin sulfonate (2 parts), bentonite (30 parts) and kaolin clay (62 parts) are thoroughly mixed and milled. Water is added to the mixture and the mixture is sufficiently kneaded, granulated and then dried to give each of formulations, respectively.

[0037] Formulation Example 5

One of the "carboxamide compound" (1) to (5) (12.5 parts), fipronil (37.5 parts), calcium lignin sulfonate (3 parts), sodium lauryl sulfate (2 parts) and synthesized hydrous silicon oxide (45 parts) are thoroughly mixed and milled to give each of formulations, respectively.

[0038] Formulation Example 6

One of the "carboxamide compound" (1) to (5) (3 parts), fipronil (2 parts), kaolin clay (85 parts) and talc (10 parts) are thoroughly mixed and milled to give each of formulations, respectively.

[0039] Formulation Example 7

One of the "carboxamide compound" (1) to (5) (2.5 parts), ethiprole (1.25 parts), polyoxyethylene styryl phenyl ether (14 parts), calcium dodecylbenzene sulfonate (6 parts) and xylene (76.25 parts) are thoroughly mixed to give each of formulations, respectively.

[0040] Formulation Example 8

One of the "carboxamide compound" (1) to (5) (2 parts), ethiprole (8 parts), a mixture of white carbon and polyoxyethylene alkyl ether sulfate ammonium salt (weight ratio 1:1)(35 parts) and water (55 parts) are mixed and the mixture is milled by wet-milling method to give each of formulations, respectively.

[0041] Formulation Example 9

One of the "carboxamide compound" (1) to (5) (5 parts), ethiprole (10 parts), sorbitan trioleate (1.5 parts), and an aqueous solution (28.5 parts) containing polyvinyl alcohol (2 parts) are mixed and the mixture is milled by wet-milling method. An aqueous solution (45 parts) containing xanthan gum (0.05 part) and aluminum magnesium silicate (0.1 part) is added to the milled mixture. To the mixture is added propylene glycol (10 parts) and the resultant mixture is mixed by stirring to give each of formulations, respectively.

[0042] Formulation Example 10

One of the "carboxamide compound" (1) to (5) (1 part), ethiprole (4 parts), syn-

thesized hydrous silicon oxide (1 part), calcium lignin sulfonate (3 parts), bentonite (30 parts) and kaolin clay (62 parts) are thoroughly mixed and milled. Water is added to the mixture and the mixture is sufficiently kneaded, granulated and then dried to give each of formulations, respectively.

[0043] Formulation Example 11

One of the "carboxamide compound" (1) to (5) (12.5 parts), ethiprole (37.5 parts), calcium lignin sulfonate (3 parts), sodium lauryl sulfate (2 parts) and synthesized hydrous silicon oxide (45 parts) are thoroughly mixed and milled to give each of formulations, respectively.

[0044] Formulation Example 12

One of the "carboxamide compound" (1) to (5) (3 parts), ethiprole (2 parts), kaolin clay (85 parts) and talc (10 parts) are thoroughly mixed and milled to give each of formulations, respectively.

[0045] Test Examples using each of the "compositions" are shown in the following.

[0046] Test Example

A cyclohexanone solution (100microL) containing prescribed amount (weight) of a test compound was applied on seeds of soybean (variety:Natto shoryu) (10g) by using a rotary apparatus for seed treatment (Seed dresser, manufactured by Hans-Ulrich Hege GmbH).

One day after the treatment, plastic pot was filled with soil contaminated by Rhizoctonia solani, and the seeds treated with the test compounds were seeded in the soil and cultivated in a glass-greenhouse for 20 days (hereinafter referred to as "treated plot").

Thereafter, the presence of disease caused by Rhizoctonia solani in the young plants which germinated from each seed was observed and disease severity was calculated according to the following calculation formula (1).

On the other hand, seeds of soybean which were not treated as above were cultivated in the same way as above (hereinafter referred to as "non-treated plot") and the disease severity in "non-treated plot" was calculated in the same way as above "treated plot". On the basis of the above disease severity in "treated plot" and the "non-treated plot", efficacy in "treated plot" was evaluated according to the following calculation formula (2).

The results are shown in Table 1 and Table 2.

Calculation formula (1):

Disease severity (%) =

(number of infected young plants / total number of young plants) x 100

Calculation formula (2):

Efficacy (%) =

[1 - (disease severity in "treated plot" / disease severity in "non-treated plot")] x 100
 [0047] [Table 1]

| "carboxamide compound (1)" [g / 100kg of seeds] | fipronil [g / 100kg of seeds] | efficacy (%) |
|--|----------------------------------|--------------|
| 0.2 | 5 | 68.4 |
| 0.2 | --- | 42.1 |

[0048] [Table 2]

| "carboxamide compound (5)" [g / 100kg of seeds] | fipronil [g / 100kg of seeds] | efficacy (%) |
|--|----------------------------------|--------------|
| 0.2 | 5 | 52.6 |
| 0.2 | --- | 21.1 |

Industrial Applicability

[0049] A pesticidal composition comprising a "carboxamide compound" represented by formula (I) and one or more phenylpyrazole compounds selected from group (A) is useful for controlling pests.

Claims

[Claim 1] A pesticidal composition comprising a carboxamide compound represented by formula (I):

[Chem.1]

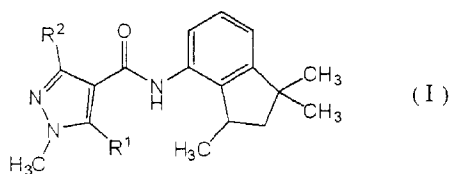

wherein

R¹ represents a hydrogen atom or a methyl group, and

R² represents a methyl group, a difluoromethyl group or a trifluoromethyl group,

and one or more phenylpyrazole compounds selected from group (A) consisting of fipronil and ethiprole.

[Claim 2] The pesticidal composition according to claim 1, wherein the weight ratio of the carboxamide compound to the phenylpyrazole compound(s) is from 0.01/1 to 4/1 of the carboxamide compound / the phenylpyrazole compound(s).

[Claim 3] The pesticidal composition according to claim 1 or 2, wherein the phenylpyrazole compound is fipronil.

[Claim 4] A method of controlling pest comprising a step of treating a plant or the soil where a plant grows with an effective amount of a carboxamide compound represented by formula (I):

[Chem.2]

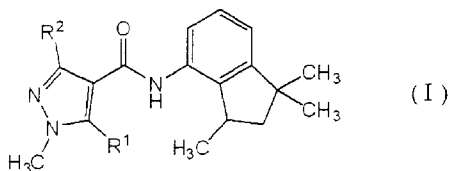

wherein

R¹ represents a hydrogen atom or a methyl group, and

R² represents a methyl group, a difluoromethyl group or a trifluoromethyl group,

and one or more phenylpyrazole compounds selected from group (A) consisting of fipronil and ethiprole.

[Claim 5] The method of controlling pest according to claim 4, wherein the weight ratio of the carboxamide compound to the phenylpyrazole

compound(s) is from 0.01/1 to 4/1 of the carboxamide compound / the phenylpyrazole compound(s).

[Claim 6] The method of controlling pest according to claim 4 or 5, wherein the phenylpyrazole compound is fipronil.

[Claim 7] The method of controlling pest according to any one of claims 4 to 6, wherein the plant or the soil where a plant grows is soybean or the soil where soybean grows, respectively.

INTERNATIONAL SEARCH REPORT

International application No.

PCT/JP2011/002423

| A. CLASSIFICATION OF SUBJECT MATTER | | |
|--|---|--|
| Int.Cl. A01N43/56(2006.01) i, A01N47/02(2006.01) i, A01P3/00(2006.01) i, A01P7/04(2006.01) i | | |
| According to International Patent Classification (IPC) or to both national classification and IPC | | |
| B. FIELDS SEARCHED | | |
| Minimum documentation searched (classification system followed by classification symbols) | | |
| Int.Cl. A01N43/56, A01N47/02, A01P3/00, A01P7/04 | | |
| Documentation searched other than minimum documentation to the extent that such documents are included in the fields searched Published examined utility model applications of Japan 1922-1996 Published unexamined utility model applications of Japan 1971-2011 Registered utility model specifications of Japan 1996-2011 Published registered utility model applications of Japan 1994-2011 | | |
| Electronic data base consulted during the international search (name of data base and, where practicable, search terms used) | | |
| CAplus (STN), REGISTRY (STN) | | |
| C. DOCUMENTS CONSIDERED TO BE RELEVANT | | |
| Category* | Citation of document, with indication, where appropriate, of the relevant passages | Relevant to claim No. |
| A | WO 86/02641 A1 (SUMITOMO CHEM. CO., LTD.) 1986.05.09, Claims, The 12-page 8 lines to The 22-page 19 lines, The 29-page 16 lines to The 30-page 22 lines, The 32-page 1 lines to 19 lines, Examples & JP 61-280480 A & JP 62-10066 A & JP 61-106559 A & US 4742074 A & EP 199822 A1 & DE 3575296 D & BR 8506974 A & CA 1262735 A & KR 10-1992-0003893 B | 1-7 |
| <input checked="" type="checkbox"/> Further documents are listed in the continuation of Box C. <input type="checkbox"/> See patent family annex. | | |
| * Special categories of cited documents: "A" document defining the general state of the art which is not considered to be of particular relevance "E" earlier application or patent but published on or after the international filing date "L" document which may throw doubts on priority claim(s) or which is cited to establish the publication date of another citation or other special reason (as specified) "O" document referring to an oral disclosure, use, exhibition or other means "P" document published prior to the international filing date but later than the priority date claimed "T" later document published after the international filing date or priority date and not in conflict with the application but cited to understand the principle or theory underlying the invention "X" document of particular relevance; the claimed invention cannot be considered novel or cannot be considered to involve an inventive step when the document is taken alone "Y" document of particular relevance; the claimed invention cannot be considered to involve an inventive step when the document is combined with one or more other such documents, such combination being obvious to a person skilled in the art "&" document member of the same patent family | | |
| Date of the actual completion of the international search | 07.07.2011 | Date of mailing of the international search report |
| | | 19.07.2011 |
| Name and mailing address of the ISA/JP | Authorized officer | 4H 3967 |
| Japan Patent Office | Katsuhiko Noguchi | |
| 3-4-3, Kasumigaseki, Chiyoda-ku, Tokyo 100-8915, Japan | Telephone No. +81-3-3581-1101 Ext. 3443 | |

INTERNATIONAL SEARCH REPORT

International application No.
PCT/JP2011/002423

| C (Continuation). DOCUMENTS CONSIDERED TO BE RELEVANT | | |
|---|--|-----------------------|
| Category* | Citation of document, with indication, where appropriate, of the relevant passages | Relevant to claim No. |
| A | WO 92/12970 A1 (MONSANTO CO.) 1992.08.06, Claims, The 2-page 27 lines to The 3-page 5 lines, The 4-page 25 lines to The 7-page 27 lines, Examples & JP 6-505252 A & US 5093347 A1 & EP 569505 A1 & DE 69200837 C & DE 69200837 D & PL 167658 B & AU 646151 B & ES 2066603 T & CA 2101447 A & DK 569505 T | 1-7 |
| A | JP 2010-13389 A (NISSAN CHEM. IND. LTD.) 2010.01.21, [0034] (No Family) | 1-7 |