

(21) Application No: 1916189.2

(22) Date of Filing: 07.11.2019

(51) INT CL:
H02J 7/00 (2006.01) *B60L 58/24* (2019.01)
B64D 41/00 (2006.01) *H01M 10/615* (2014.01)
H01M 10/625 (2014.01) *H02M 3/156* (2006.01)

(71) Applicant(s):
Rolls-Royce plc
Kings Place, 90 York Way, London, N1 9FX,
United Kingdom

(56) Documents Cited:
US 20140239903 A1

(72) Inventor(s):
Michael Zagrodnik

(58) Field of Search:
 INT CL **B60L, B64D, H01M, H02J, H02M, H02P**
 Other: **WPI, EPODOC**

(74) Agent and/or Address for Service:
Rolls-Royce plc
IP Department (SinA-48), PO Box 31, DERBY,
Derbyshire, DE24 8BJ, United Kingdom

(54) Title of the Invention: **Electrical power supply system**
 Abstract Title: **Electrical power supply system**

(57) An electrical power supply system has a DC distribution bus (10); a rechargeable battery module (24) which delivers power to the bus (10) in a discharge mode, and absorbs power in a recharge mode; a DC/DC converter (26) connected between the bus and the battery comprising an inductor (L) and plural switches and heat transfer means between the converter (26) and the battery (24). The battery (24) has an idling mode in which it neither delivers power to nor absorbs power from the bus (10). In this mode, the converter is switchable between a ramping-up configuration of the switches where a current is withdrawn from a source (one of the bus or battery), flows through the inductor (L) and is returned to said source, and a freewheeling configuration in which the current from the ramping-up configuration is isolated from said source to flow in a loop within the converter. A controller controls the repeated switching between the configurations such that, in the idling mode, heat resulting from the repeated switching and the current flow produced thereby in the converter (26) is transferred by the heat transfer means from the converter to heat the rechargeable battery module (24).

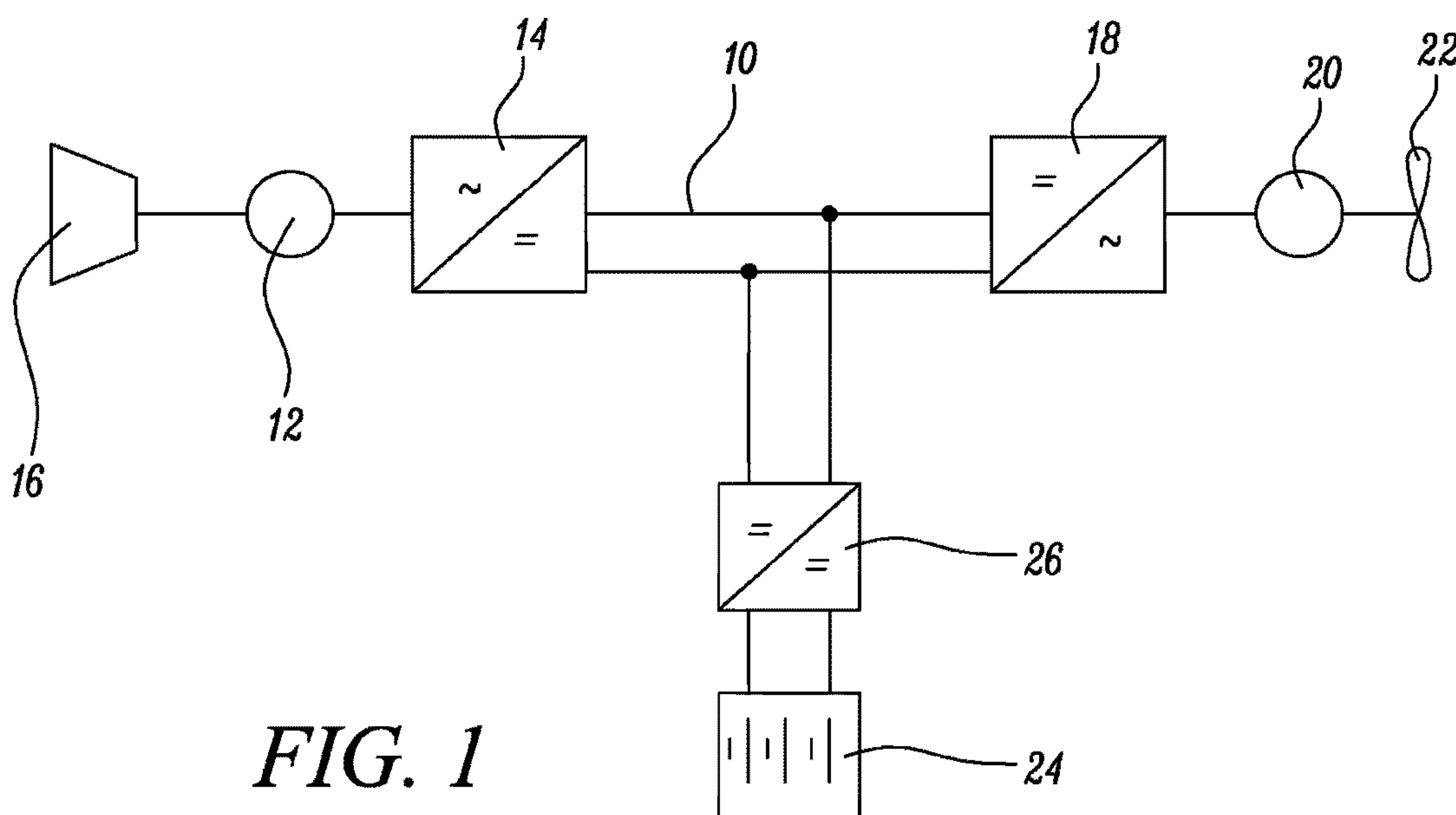

FIG. 1

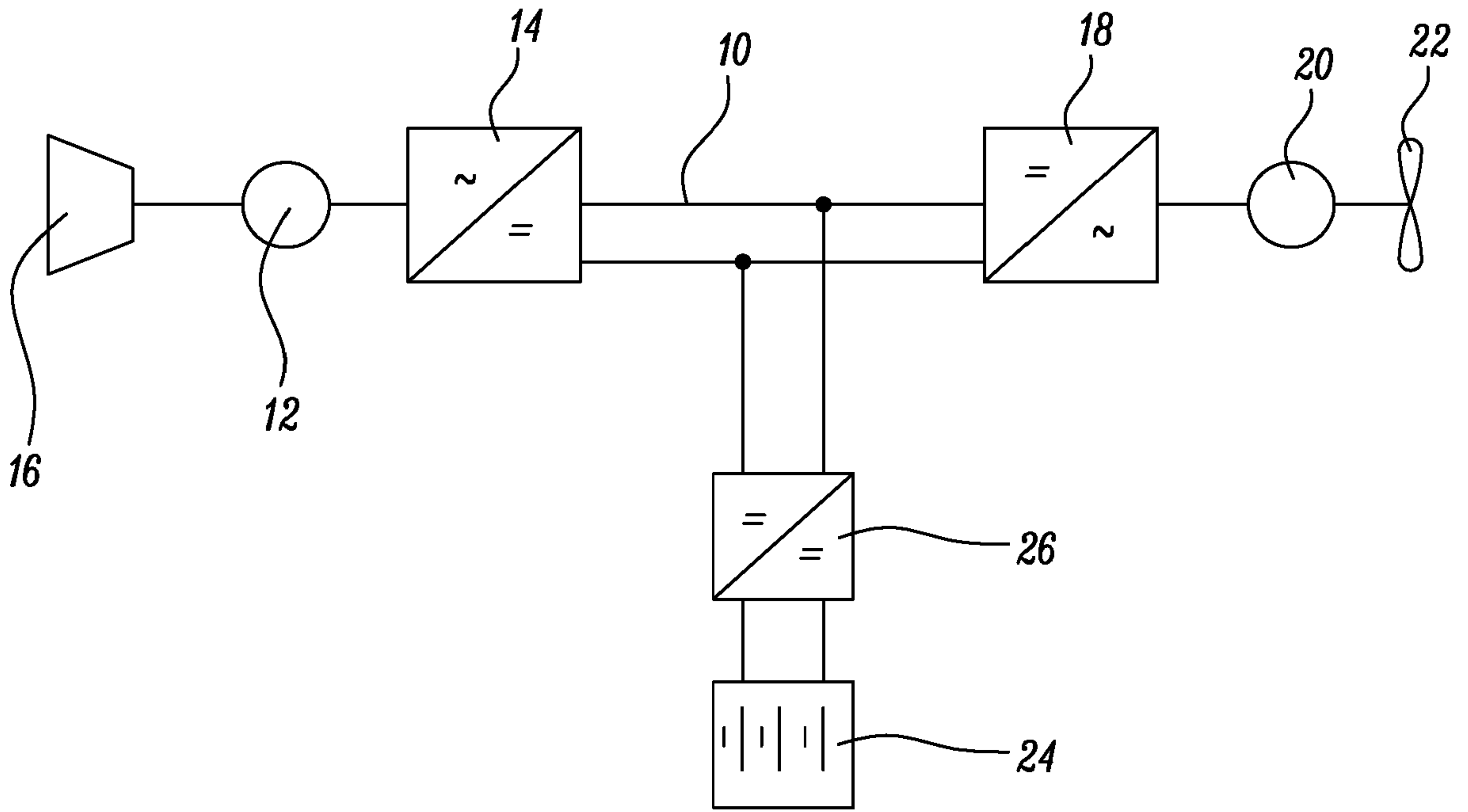

FIG. 1

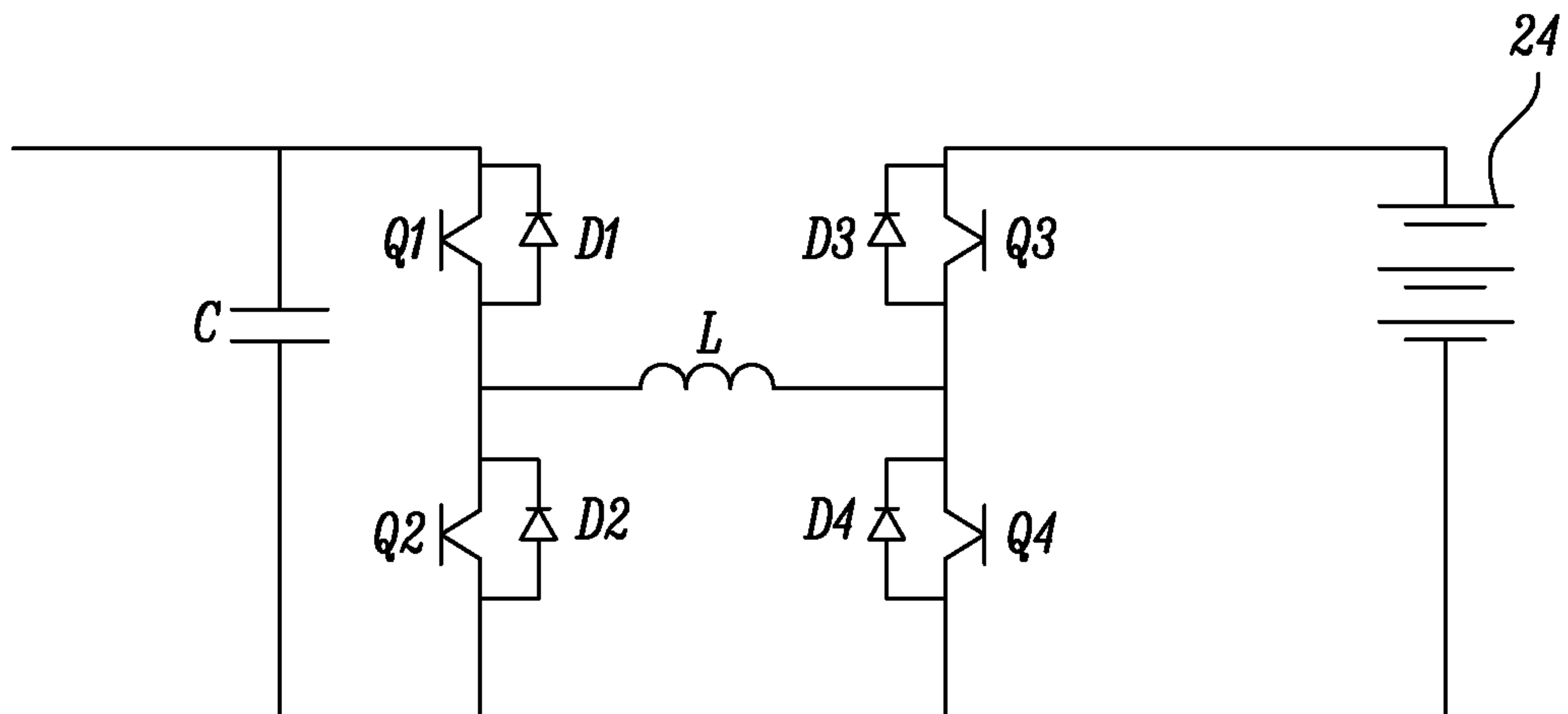

FIG. 2

13 08 20

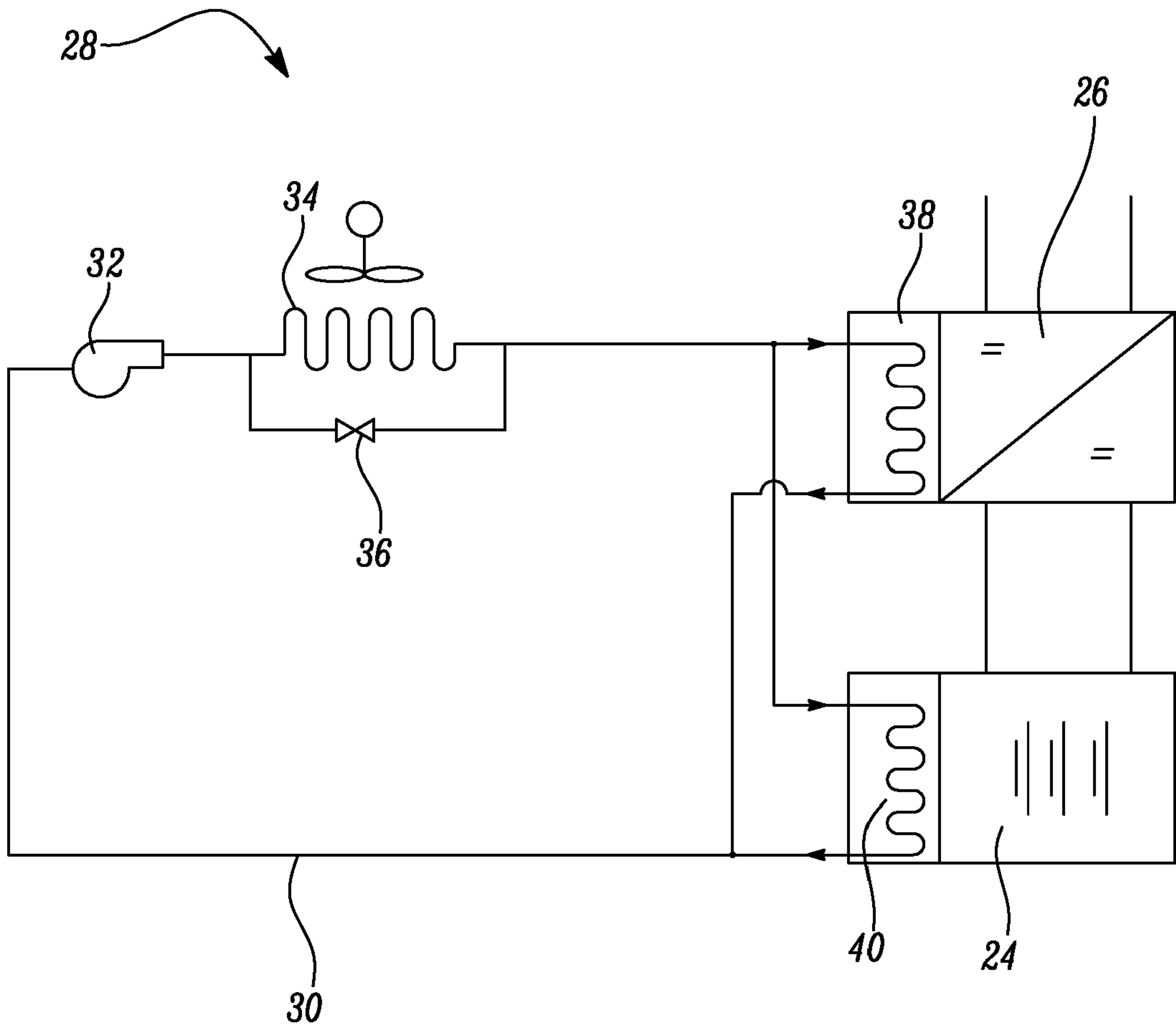

FIG. 3

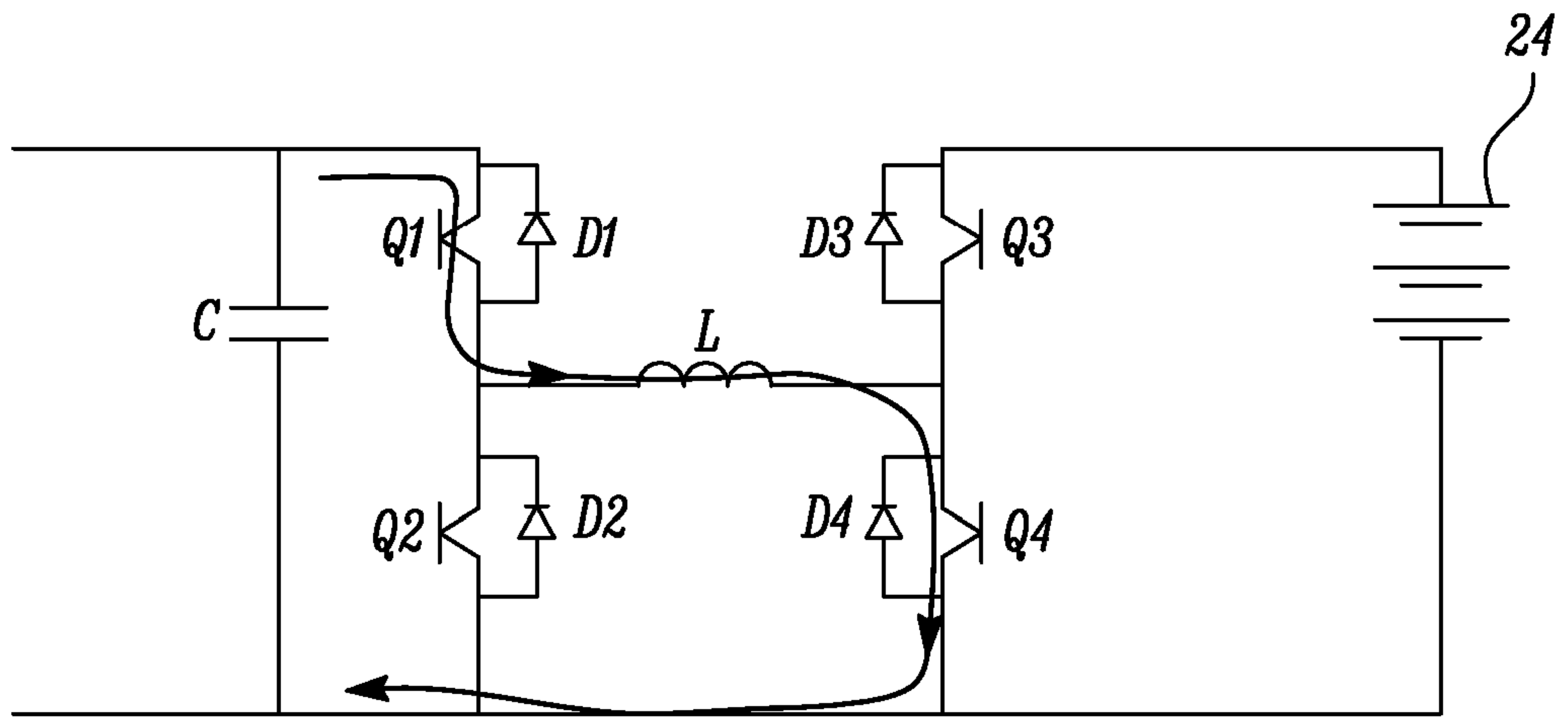

FIG. 4

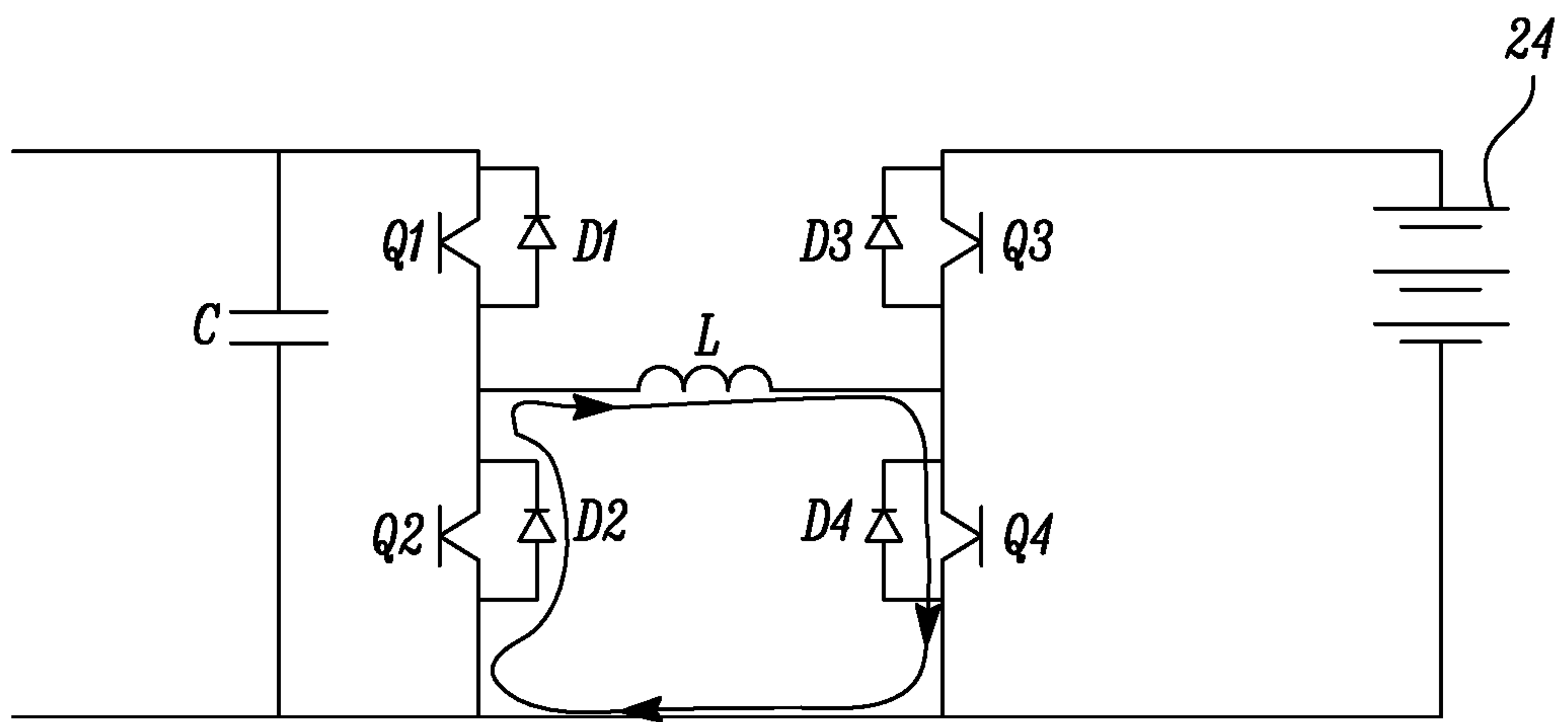

FIG. 5

13 08 20

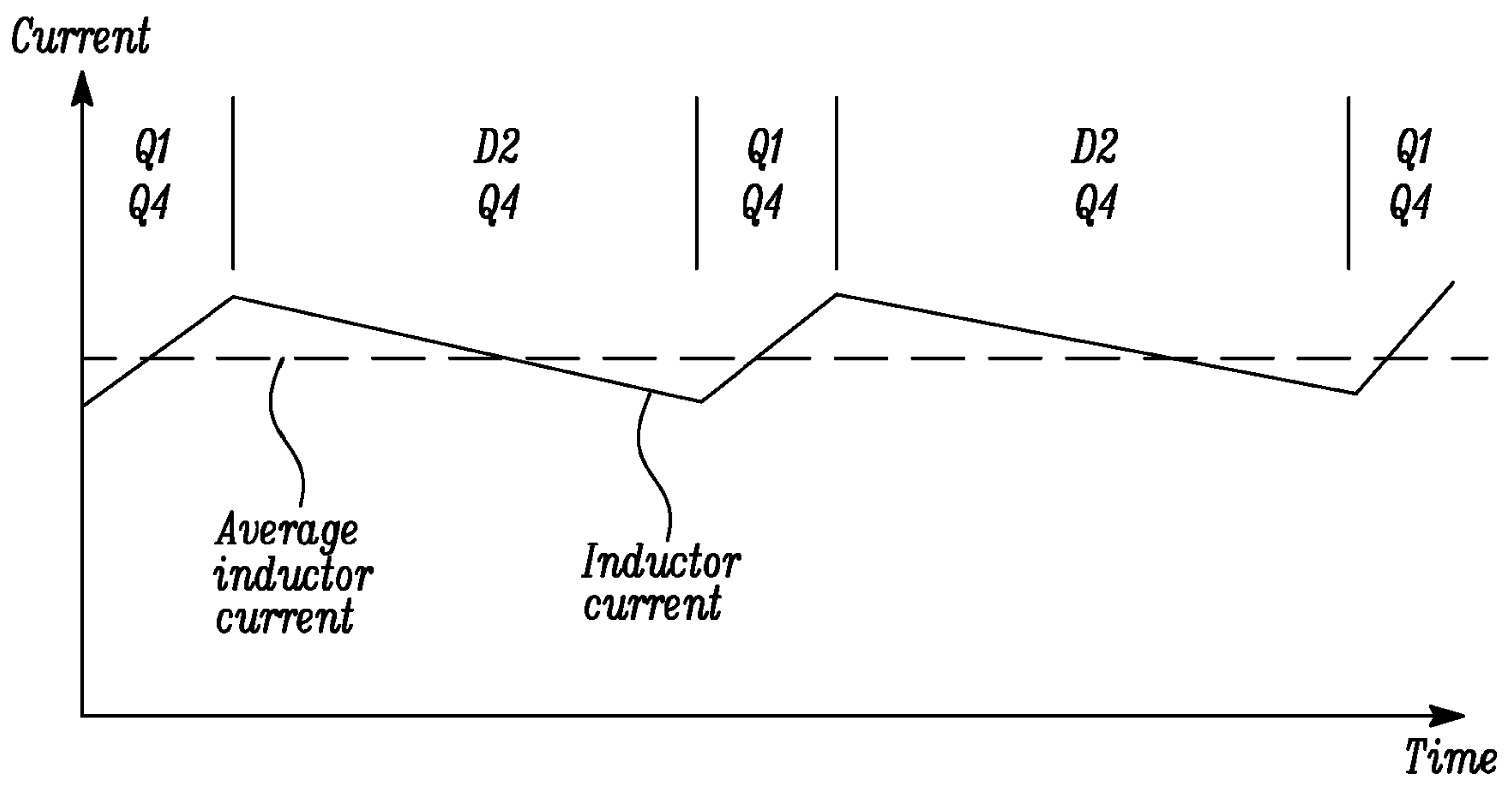

FIG. 6

ELECTRICAL POWER SUPPLY SYSTEM

Field of the disclosure

The present disclosure relates to an electrical power supply system, and particularly, but not exclusively, an electrical power supply system for an aircraft propulsion system.

5 Background

In hybrid electric aircraft, the batteries may not be required for the full duration of a flight. For example, the batteries may be required to assist only during take-off, with the batteries providing a great deal of power for e.g. the first five minutes of the flight, but for the remainder of the flight remaining dormant, except perhaps for a time period when the battery
10 cells are recharged during the flight.

Battery modules are typically positioned in an area of the aircraft which is neither heated nor pressurized. There may therefore be long periods of time where the batteries are exposed to very low ambient temperatures during flight, e.g. -40°C or colder.

Such low temperatures are not necessarily detrimental to the cells, but it may be important
15 that the battery modules are ready for service at any time during the flight, and typically an optimal temperature range for battery operation is between 10°C and 35°C . Thus despite their location, the temperature of the batteries must be maintained at a level where power can be drawn from the cells.

One option is to incorporate resistive heating pads within the battery modules. During flight
20 the heating pads can be activated to keep the batteries warm. However, the use of such pads increases the complexity, weight and cost of the modules.

Another option is to cycle the batteries, repeatedly discharging the batteries into a high voltage DC distribution bus of the aircraft (or an external resistive load) and then recharging in short cycles. However, this increases the number of charge-discharge cycles imposed
25 upon the cells, contributing to shorter battery life.

There is therefore a need for a different approach to achieve in flight heating of battery modules, preferably without increasing battery module weight or complexity, and without increasing the charge-discharge cycle stress imposed upon the cells.

Summary

According to a first aspect of the present disclosure there is provided an electrical power supply system having:

a DC distribution bus;

5 a rechargeable battery module which delivers DC power to the DC distribution bus in a discharge mode of operation, and absorbs DC power from the DC distribution bus in a recharge mode of operation;

10 a DC/DC converter comprising an inductor and plural switches, the DC/DC converter being operatively connected between the DC distribution bus and the rechargeable battery module; and

heat transfer means configured to transfer heat between the DC/DC converter and the rechargeable battery module;

wherein the rechargeable battery module also has an idling mode of operation in which it neither delivers DC power to nor absorbs DC power from the DC distribution bus;

15 wherein the DC/DC converter is arranged such that, in the idling mode of operation, the DC/DC converter is repeatedly switchable between (i) a ramping-up configuration of the switches in which a current is withdrawn from a source which is one of the DC distribution bus and the rechargeable battery module, flows through the inductor and is returned to said source, and (ii) a freewheeling configuration of the switches in which the current from the
20 ramping-up configuration is isolated from said source to flow in a continuous loop within the converter; and

25 wherein the electrical power supply system further has a controller which is configured to control the repeated switching between the ramping-up configuration and the freewheeling configuration such that, in the idling mode of operation, heat resulting from the repeated switching and the current flow produced thereby in the DC/DC converter is transferred by the heat transfer means from the DC/DC converter to heat the rechargeable battery module.

30 In this way, both the DC/DC converter and the rechargeable battery module can be kept warm without recourse to resistive heating pads and the associated componentry and switches which they would entail, and also without increasing the charge-discharge cycle stress imposed upon the cells of the battery module.

The electrical power supply system may further have: a generator and an AC/DC converter which converts AC power produced by the generator into DC power and delivers that DC

power to the DC distribution bus; and a motor and a DC/AC converter which converts DC power absorbed from the DC distribution bus into AC power and delivers that AC power to the motor. In this case, a second aspect of the present disclosure provides an aircraft propulsion system having such an electrical power supply system; and further having a gas turbine engine which powers the generator, and a propulsive fan or propeller which is powered by the motor. Indeed, a third aspect of the present disclosure provides an aircraft having the propulsion system of the second aspect.

A fourth aspect of the present disclosure provides a method of controlling the temperature of the rechargeable battery module of the electrical power supply system of the first aspect, the method including: operating the rechargeable battery module in the idling operation mode; and using the controller to repeatedly switch the DC/DC converter between the ramping-up configuration and the freewheeling configuration to produce heat that is transferred by the heat transfer means to the rechargeable battery module.

A fifth aspect of the present disclosure provides the controller of the electrical power supply system of the first aspect. Thus a (typically computer-based) controller may be provided which is operable to control the temperature of a rechargeable battery module using a DC/DC converter comprising an inductor and plural switches, wherein the battery module and the DC/DC converter are part of an electrical power supply system having: a DC distribution bus, the rechargeable battery module which delivers DC power to the DC distribution bus in a discharge mode of operation, and absorbs DC power from the DC distribution bus in a recharge mode of operation; the DC/DC converter, which is operatively connected between the DC distribution bus and the rechargeable battery module; and heat transfer means configured to transfer heat between the DC/DC converter and the rechargeable battery module. The rechargeable battery module also has an idling mode of operation in which it neither delivers DC power to nor absorbs DC power from the DC distribution bus. The controller is configured to control repeated switching between a ramping-up configuration of the switches and a freewheeling configuration of the switches such that, in the idling mode of operation, heat resulting from the repeated switching and a current flow in the DC/DC converter produced thereby is transferred by the heat transfer means from the DC/DC converter to heat the rechargeable battery module. In the ramping-up configuration, the current is withdrawn from a source which is one of the DC distribution bus and the rechargeable battery module, flows through the inductor and is returned to said

source. In the freewheeling configuration, the current from the ramping-up configuration is isolated from said source to flow in a continuous loop within the converter.

Optional features of the present disclosure will now be set out. These are applicable singly or in any combination with any aspect of the present disclosure.

- 5 The controller may control the frequency of the repeated switching and/or the average current level in the DC/DC converter to control the degree of heating of the rechargeable battery module.

10 The electrical power supply system may further have a temperature sensor which senses the temperature of the rechargeable battery module and provides the sensed temperature to the controller, which in turn controls the degree of heating of the rechargeable battery module on the basis of the sensed temperature. In this way, closed loop control of the temperature is possible, e.g. using PID (proportional integral derivative) control, preferably with limits to prevent saturation of the inductor.

15 Preferably, said source is the DC distribution bus. In this way, by avoiding using the battery module as the source, the charge-discharge cycle stress imposed upon the cells of the battery module can be further reduced.

20 Each switch of the DC/DC converter may comprise an active switching element and a diode connected in anti-parallel with the active switching element. For example, the active switching elements can be insulated-gate bipolar transistors (IGBTs), metal oxide semiconductor field effect transistors (MOSFETs), bipolar junction transistors (BJTs), gate turn-off thyristors (GTOs) or other switching devices with turn-off capability.

25 The DC/DC converter may further comprise a capacitor which is arranged with the inductor and the plural switches such that the converter operates as a buck boost converter in the discharge and recharge modes of operation. In particular, the switches, inductor and capacitor may be arranged to form a four switch, buck boost converter.

The rechargeable battery module may be a lithium ion battery module.

30 Conveniently, the heat transfer means may be a fluid coolant circuit which extends to the DC/DC converter and the rechargeable battery module, and which, in the discharge and recharge modes of operation, removes waste heat from the DC/DC converter and the rechargeable battery module. However, another option is for heat transfer to be a simple

thermal conductor member which transfers heat by conduction from the DC/DC converter to the rechargeable battery module.

The skilled person will appreciate that except where mutually exclusive, a feature described in relation to any one of the above aspects may be applied mutatis mutandis to any other aspect. Furthermore except where mutually exclusive any feature described herein may be applied to any aspect and/or combined with any other feature described herein.

Brief description of the drawings

Embodiments will now be described by way of example only, with reference to the Figures, in which:

Figure 1 shows schematically a hybrid electric aircraft propulsion system;

Figure 2 is a circuit diagram for a DC/DC converter and battery module of the system of Figure 1;

Figure 3 shows schematically a coolant circuit for removing waste heat from the DC/DC converter and battery module of Figure 2;

Figure 4 is the circuit diagram of Figure 2 overlaid with a current flow for a current ramping-up configuration of switches of the DC/DC converter;

Figure 5 is the circuit diagram of Figure 2 overlaid with a current flow for a current freewheeling configuration of the switches of the DC/DC converter; and

Figure 6 shows the waveform of an inductor current produced by repeated ramping-up and freewheeling cycles.

Detailed description

Aspects and embodiments of the present disclosure will now be discussed with reference to the accompanying figures. Further aspects and embodiments will be apparent to those skilled in the art.

Figure 1 shows schematically a hybrid electric aircraft propulsion system. The aircraft has a high voltage DC (HVDC) distribution bus 10. A generator 12 produces AC electrical power, which is converted to DC power by an AC/DC converter 14 for feeding into the bus.

Conveniently, the generator can be powered by a gas turbine engine 16. Power is withdrawn from the bus by a DC/AC converter 18, which supplies the withdrawn power to a motor 20 and which in turn drives a propulsive propeller or fan 22 of the aircraft.

5 The propulsion system also has a rechargeable, lithium ion battery module 24 for providing extra power at take-off, and for more generally assisting the regulation of the voltage level in the HVDC distribution bus 10. The battery module delivers DC power to the DC distribution bus in a power delivery mode of operation, and absorbs DC power from the DC distribution bus in a power absorption mode of operation. A DC/DC converter 26 operatively connects the battery module to HVDC distribution bus and helps the AC/DC converter 14 to maintain
10 the voltage level of the bus at a fixed level.

The DC/DC converter 26 conveniently has a four switch, buck boost topology, as shown in the circuit diagram of Figure 2. The DC/DC converter of Figure 2 has four switches, each having an active switching element Q1, Q2, Q3, or Q4 and a diode D1, D2, D3 or D4 connected in anti-parallel with the active switching element. For example, the active
15 switching elements can be insulated-gate bipolar transistors (IGBTs), metal oxide semiconductor field effect transistors (MOSFETs), bipolar junction transistors (BJTs), gate turn-off thyristors (GTOs) or other switching devices with turn-off capability. Two of the switches are connected in series on the bus side of the converter, and the other two switches are connected in series on the battery module side of the converter. An inductor L
20 extends between the two pairs of series-connected switches, and a capacitor C extends in parallel between the pair of series-connected switches on the bus side of the DC/DC converter.

Although the DC/DC converter 26 shown in Figure 2 has a four switch, buck boost topology, this is not essential and other DC/DC converters having switches and an inductor and
25 operable as described below could be used in accordance with this disclosure.

At times the DC/DC converter 26 operates in a current control mode, injecting current into the bus 10 while the battery module 24 operates in a discharge mode in which DC power is delivered to the bus to assist the generator 12. At other times, the DC/DC converter withdraws current from the bus 10 while the battery module 24 operates in a recharge mode.

30 In both the discharge and recharge modes of the battery module 24, the batteries and DC/DC converter 26 generate waste heat due to losses. This heat causes the temperature

of the battery cells and converter components to rise. To prevent over-temperature conditions, the waste heat is removed by a coolant circuit 28, shown schematically in Figure 3. The coolant circuit, which is shared by both the DC/DC converter and the battery module, may comprise: piping 30, a pump 32, a radiator 34, a bypass valve 36 for the radiator, a
5 converter cold-plate 38 and a battery module cold-plate 40. The pumped coolant fluid may be, for example, a 50:50 water glycol mixture.

The battery module 24 also has an idling mode of operation in which it neither delivers DC power to nor absorbs DC power from the HVDC distribution bus 10. When the batteries are idle, which they may be for some time, depending on the flight mission, the temperature of
10 the cells and DC/DC converter 26 may fall significantly, particularly during high altitude or winter flights where the ambient temperature may be -40°C or lower. Even though the casing of the battery module 24 may be thermally insulated, without precautionary measures be taken it could be possible for the cell temperature to fall outside an optimal operating temperature range (typically of between 10°C and 35°C), and even to fall below a safe
15 operating temperature.

Accordingly, the batteries are heated by flowing a current through the inductor L of the DC/DC converter 26. More particularly, the switches of the DC/DC converter are repeatedly switched between a current ramping-up configuration (shown schematically in Figure 4) and a current freewheeling configuration (shown schematically in Figure 5). Figure 6 then shows
20 the waveform of the inductor current, illustrating the repeated ramping-up and freewheeling cycles. In the ramping-up configuration, the active switching elements Q1-Q4 are configured to allow a current to be withdrawn from the HVDC distribution bus 10 through the switching element Q1, flow through the inductor L and return to the bus through the switching element Q4. In the freewheeling configuration, the switching elements are configured to allow the
25 current to flow in a continuous loop around the through the diode D2, the inductor L and the switching element Q4.

The heat generated within the inductor L and more generally in the DC/DC converter 26 is absorbed by the fluid of the coolant circuit 28, and transferred thereby to the battery module 24. Thus both the DC/DC converter and the battery module are kept warm by virtue of
30 sharing the common coolant circuit 28. In this mode of operation, the bypass valve 36 for the radiator 24 can be opened to prevent cooling of the coolant fluid in the radiator. Keeping the converter warm is advantageous as this reduces thermal stress and reduces the

possibility of condensation formation, which may occur particularly following a rapid descent into warm moist air.

Heat sources contributing to the total heat flux from the DC/DC converter 26 during the idling mode of operation of the battery module 24 include:

- 5
- Copper ohmic losses within the inductor windings
 - Hysteresis loss within the inductor core
 - Eddy current losses with the core
 - Switching losses within the switching elements
 - Conduction losses within switching elements and diodes

10 The amount of heat generated can be regulated by adjusting the switching frequency and/or average inductor current level. Generally a fixed frequency control scheme is preferred, so that the principal regulation method is by controlling the current level.

The temperature of the battery cells may be maintained at a desired level, for example by PID (proportional integral derivative) closed loop control of the battery module temperature, with current limits imposed to prevent saturation of the inductor. Accordingly, the system may have a temperature sensor (not shown) which senses the temperature of the battery module 24 and provides the sensed temperature to a controller (not shown) for the DC/DC converter 26. This in turn can control the degree of heating of the battery module on the basis of the sensed temperature.

20 Benefits made attainable by the system are:

- Continuously variable level of heat to regulate the temperature of the battery module.
 - Continuously variable heat control which can avoid temperature hysteresis associated with bang-bang heater systems.
 - Does not need to draw on the battery module for heating power, and reduces the charge-discharge cycle load on the battery.
 - Heats up the DC/DC converter at the same time that it heats up the battery module. The converter is then ready for operation at any time if required, thermal stress is reduced, and the possibility of condensation forming particularly during rapid descent is reduced.
- 25
- The system may be used to warm up battery cells and the DC/DC converter prior to starting after a cold soak.
 - No need for internal heating elements within the battery module.
- 30

- No need for external resistors which would be additional components.
- No need for additional mechanical contactors or transistor switches.

5 It will be understood that the invention is not limited to the embodiments above-described and various modifications and improvements can be made without departing from the concepts described herein. Except where mutually exclusive, any of the features may be employed separately or in combination with any other features and the disclosure extends to and includes all combinations and sub-combinations of one or more features described herein.

CLAIMS

1. An electrical power supply system having:

a DC distribution bus (10);

5 a rechargeable battery module (24) which delivers DC power to the DC distribution bus (10) in a discharge mode of operation, and absorbs DC power from the DC distribution bus in a recharge mode of operation;

a DC/DC converter (26) comprising an inductor (L) and plural switches, the DC/DC converter being operatively connected between the DC distribution bus (10) and the rechargeable battery module (24); and

10 heat transfer means configured to transfer heat between the DC/DC converter (26) and the rechargeable battery module (24);

wherein the rechargeable battery module (24) also has an idling mode of operation in which it neither delivers DC power to nor absorbs DC power from the DC distribution bus (10);

15 wherein the DC/DC converter (26) is arranged such that, in the idling mode of operation, the DC/DC converter is repeatedly switchable between (i) a ramping-up configuration of the switches in which a current is withdrawn from a source which is one of the DC distribution bus (10) and the rechargeable battery module (24), flows through the inductor (L) and is returned to said source, and (ii) a freewheeling configuration of the
20 switches in which the current from the ramping-up configuration is isolated from said source to flow in a continuous loop within the converter; and

wherein the electrical power supply system further has a controller which is configured to control the repeated switching between the ramping-up configuration and the freewheeling configuration such that, in the idling mode of operation, heat resulting from the
25 repeated switching and the current flow produced thereby in the DC/DC converter (26) is transferred by the heat transfer means from the DC/DC converter to heat the rechargeable battery module (24).

2. The electrical power supply system according to claim 1, wherein the controller controls the frequency of the repeated switching to control the degree of heating of the
30 rechargeable battery module (24).

3. The electrical power supply system according to claim 1 or claim 2, wherein the controller controls the average current level in the DC/DC converter (26) to control the degree of heating of the rechargeable battery module (24).

4. The electrical power supply system according to any one of the previous claims, further having a temperature sensor which senses the temperature of the rechargeable battery module (24) and provides the sensed temperature to the controller, which in turn controls the degree of heating of the rechargeable battery module on the basis of the sensed temperature.
5. The electrical power supply system according to any one of the previous claims, wherein said source is the DC distribution bus (10).
6. The electrical power supply system according to any one of the previous claims, wherein each switch of the DC/DC converter (24) comprises an active switching element (Q1-Q4) and a diode (D1-D4) connected in anti-parallel with the active switching element.
7. The electrical power supply system according to any one of the previous claims, wherein the DC/DC converter (26) further comprises a capacitor (C) which is arranged with the inductor (L) and the plural switches such that the converter operates as a buck boost converter in the discharge and recharge modes of operation.
8. The electrical power supply system according to any one of the previous claims, wherein the rechargeable battery module (24) is a lithium ion battery module.
9. The electrical power supply system according to any one of the previous claims, wherein the heat transfer means is a fluid coolant circuit (28) which extends to the DC/DC converter (26) and the rechargeable battery module (24), and which, in the discharge and recharge modes of operation, removes waste heat from the DC/DC converter and the rechargeable battery module.
10. The electrical power supply system according to any one of the previous claims, which further has:
a generator (12) and an AC/DC converter (14) which converts AC power produced by the generator into DC power and delivers that DC power to the DC distribution bus (10); and
a motor (20) and a DC/AC converter (18) which converts DC power absorbed from the DC distribution bus (10) into AC power and delivers that AC power to the motor.
11. An aircraft propulsion system having:
the electrical power supply system according to claim 10;

a gas turbine engine (16) which powers the generator (12); and
a propulsive fan or propeller (22) which is powered by the motor (20).

12. An aircraft having the propulsion system of claim 11.

5 13. A method of controlling the temperature of the rechargeable battery module of the
electrical power supply system of any one claims 1 to 10, the method including:
operating the rechargeable battery module (24) in the idling operation mode; and
using the controller to repeatedly switch the DC/DC converter (26) between the
ramping-up configuration and the freewheeling configuration to produce heat that is
transferred by the heat transfer means to the rechargeable battery module (24).

10 14. The controller of the electrical power supply system according to any one claims 1 to
10.

CLAIMS

1. An electrical power supply system having:

a DC distribution bus (10);

a rechargeable battery module (24) which delivers DC power to the DC distribution bus (10) in a discharge mode of operation, and absorbs DC power from the DC distribution bus in a recharge mode of operation;

a DC/DC converter (26) comprising an inductor (L) and plural switches, the DC/DC converter being operatively connected between the DC distribution bus (10) and the rechargeable battery module (24); and

heat transfer means configured to transfer heat between the DC/DC converter (26) and the rechargeable battery module (24);

wherein the rechargeable battery module (24) also has an idling mode of operation in which it neither delivers DC power to nor absorbs DC power from the DC distribution bus (10);

wherein the DC/DC converter (26) is arranged such that, in the idling mode of operation, the DC/DC converter is repeatedly switchable between (i) a ramping-up configuration of the switches in which a current is withdrawn from the DC distribution bus (10), flows through the inductor (L) and is returned to the DC distribution bus (10), and (ii) a freewheeling configuration of the switches in which the current from the ramping-up configuration is isolated from the DC distribution bus (10) to flow in a continuous loop within the converter; and

wherein the electrical power supply system further has a controller which is configured to control the repeated switching between the ramping-up configuration and the freewheeling configuration such that, in the idling mode of operation, heat resulting from the repeated switching and the current flow produced thereby in the DC/DC converter (26) is transferred by the heat transfer means from the DC/DC converter to heat the rechargeable battery module (24).

2. The electrical power supply system according to claim 1, wherein the controller controls the frequency of the repeated switching to control the degree of heating of the rechargeable battery module (24).

3. The electrical power supply system according to claim 1 or claim 2, wherein the controller controls the average current level in the DC/DC converter (26) to control the degree of heating of the rechargeable battery module (24).

13 08 20 13

15

20

25

30

35

40

45

50

55

60

65

70

75

80

85

90

95

100

105

110

115

120

125

130

4. The electrical power supply system according to any one of the previous claims, further having a temperature sensor which senses the temperature of the rechargeable battery module (24) and provides the sensed temperature to the controller, which in turn controls the degree of heating of the rechargeable battery module on the basis of the sensed temperature.

5. The electrical power supply system according to any one of the previous claims, wherein each switch of the DC/DC converter (24) comprises an active switching element (Q1-Q4) and a diode (D1-D4) connected in anti-parallel with the active switching element.

6. The electrical power supply system according to any one of the previous claims, wherein the DC/DC converter (26) further comprises a capacitor (C) which is arranged with the inductor (L) and the plural switches such that the converter operates as a buck boost converter in the discharge and recharge modes of operation.

7. The electrical power supply system according to any one of the previous claims, wherein the rechargeable battery module (24) is a lithium ion battery module.

8. The electrical power supply system according to any one of the previous claims, wherein the heat transfer means is a fluid coolant circuit (28) which extends to the DC/DC converter (26) and the rechargeable battery module (24), and which, in the discharge and recharge modes of operation, removes waste heat from the DC/DC converter and the rechargeable battery module.

9. The electrical power supply system according to any one of the previous claims, which further has:

a generator (12) and an AC/DC converter (14) which converts AC power produced by the generator into DC power and delivers that DC power to the DC distribution bus (10); and

a motor (20) and a DC/AC converter (18) which converts DC power absorbed from the DC distribution bus (10) into AC power and delivers that AC power to the motor.

10. An aircraft propulsion system having:

the electrical power supply system according to claim 9;

a gas turbine engine (16) which powers the generator (12); and

a propulsive fan or propeller (22) which is powered by the motor (20).

11. An aircraft having the propulsion system of claim 10.

12. A method of controlling the temperature of the rechargeable battery module of the electrical power supply system of any one claims 1 to 9, the method including:

operating the rechargeable battery module (24) in the idling operation mode; and

using the controller to repeatedly switch the DC/DC converter (26) between the

5 ramping-up configuration and the freewheeling configuration to produce heat that is transferred by the heat transfer means to the rechargeable battery module (24).

13. The controller of the electrical power supply system according to any one claims 1 to 9.



Application No: GB1916189.2

Examiner: Jonathan Huws

Claims searched: 1-14

Date of search: 17 April 2020

Patents Act 1977: Search Report under Section 17

Documents considered to be relevant:

Category	Relevant to claims	Identity of document and passage or figure of particular relevance
X	1-14	US2014/0239903 A1 CHOI See figures, abstract, paragraphs 7-21 and 29-59

Categories:

X	Document indicating lack of novelty or inventive step	A	Document indicating technological background and/or state of the art.
Y	Document indicating lack of inventive step if combined with one or more other documents of same category.	P	Document published on or after the declared priority date but before the filing date of this invention.
&	Member of the same patent family	E	Patent document published on or after, but with priority date earlier than, the filing date of this application.

Field of Search:

Search of GB, EP, WO & US patent documents classified in the following areas of the UKC^X :

Worldwide search of patent documents classified in the following areas of the IPC

B60L; B64D; H01M; H02J; H02M; H02P

The following online and other databases have been used in the preparation of this search report

WPI, EPODOC

International Classification:

Subclass	Subgroup	Valid From
H02J	0007/00	01/01/2006
B60L	0058/24	01/01/2019
B64D	0041/00	01/01/2006
H01M	0010/615	01/01/2014
H01M	0010/625	01/01/2014
H02M	0003/156	01/01/2006