

[54] **FOLDING KNIFE WITH ATTACHING CLIP**

[76] **Inventor:** Charles A. Finn, 3204 Production Ave., Oceanside, Calif. 92054
[**] **Term:** 14 Years
[21] **Appl. No.:** 873,326
[22] **Filed:** Jun. 11, 1986
[52] **U.S. Cl.** D8/99
[58] **Field of Search** D8/98-100,
D8/107, 105; D22/118; D7/150, 151;
30/155-162; 7/118

[56] **References Cited**

U.S. PATENT DOCUMENTS

164,880	6/1875	Shelton	D7/150
D. 193,477	8/1962	Britton	D8/99
D. 275,072	8/1984	Palmquist	D8/99
4,570,341	2/1986	Konneker	30/155

OTHER PUBLICATIONS

D.I.Y. Retailing, Aug. 1985, p. 204, "Scoutlite" model #412 buck knife.

Primary Examiner—Bruce W. Dunkins
Assistant Examiner—Clare E. Heflin
Attorney, Agent, or Firm—John E. Wagner

[57] **CLAIM**

The ornamental design for a folding knife with attaching clip, as shown and described.

DESCRIPTION

FIG. 1 is a side elevational view of a folding knife with attaching clip showing my new design;
FIG. 2 is a front elevational view thereof;
FIG. 3 is a rear elevational view thereof;
FIG. 4 is an opposite side elevational view thereof;
FIG. 5 is a top plan view thereof; and
FIG. 6 is a bottom plan view thereof.

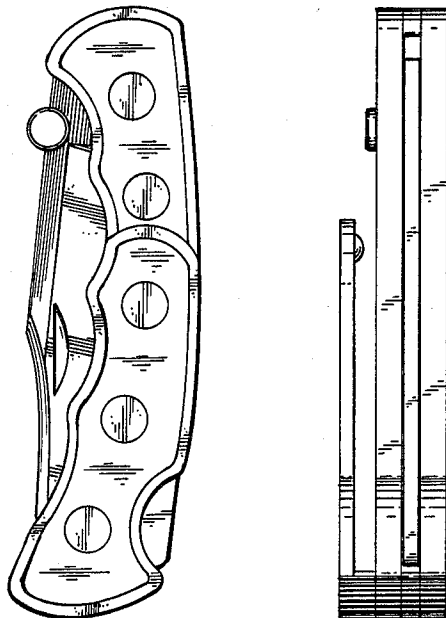

FIG. 1

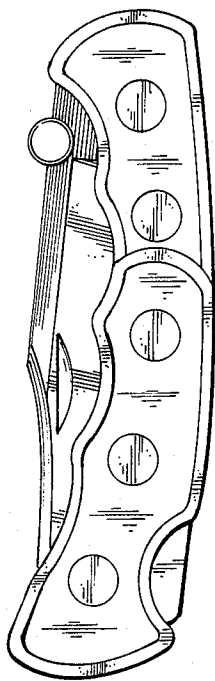

FIG. 2

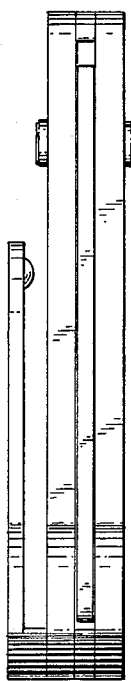

FIG. 3

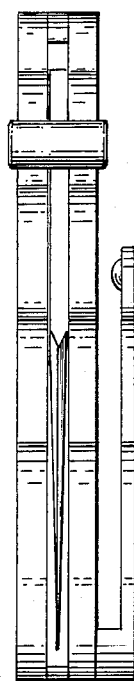

FIG. 4

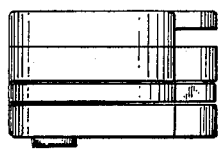
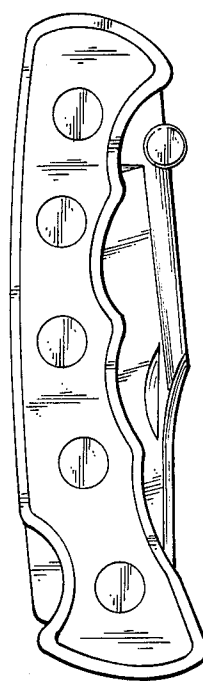

FIG. 6

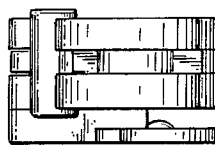

FIG. 5