



US00D388364S

United States Patent [19]
Vestuti

[11] **Patent Number: Des. 388,364**
[45] **Date of Patent: **Dec. 30, 1997**

[54] **PORTION OF A SHOE UPPER**

[75] **Inventor: Ricardo Vestuti, Portland, Oreg.**

[73] **Assignee: Nike, Inc., Beaverton, Oreg.**

[**] **Term: 14 Years**

[21] **Appl. No.: 67,704**

[22] **Filed: Mar. 7, 1997**

[51] **LOC (6) CL. 02-99**

[52] **U.S. Cl. D2/972**

[58] **Field of Search D2/902, 907, 908,
D2/946, 972, 973, 935; 36/83, 84, 114,
45, 48, 50.1**

[56] **References Cited**

U.S. PATENT DOCUMENTS

D. 279,620	7/1985	Ueda	D2/908
D. 306,371	3/1990	Feller et al. .	
D. 320,498	10/1991	Hatfield .	
D. 325,809	5/1992	Close .	
D. 335,014	4/1993	Hatfield .	
D. 342,602	12/1993	Morris et al. .	
D. 344,404	2/1994	Close .	
D. 348,765	7/1994	Lozano .	
D. 354,847	1/1995	Diaz et al.	D2/970
D. 356,884	4/1995	Ho .	
D. 357,574	4/1995	Morris .	
D. 362,334	9/1995	Avar .	
5,243,772	9/1993	Francis et al. .	

OTHER PUBLICATIONS

Nike Holiday 1995 Footwear Catalog, pp. 8, 89, published Mar. 1995.

Nike Fall 1996 Footwear Catalog, p. 144, published Dec. 1995.

Nike Holiday 1996 Footwear Catalog, pp. 46, 116, published Mar. 1996.

Nike Late Spring 1997 Footwear Catalog, p. 84, published Sep. 1996.

Nike Fall 1997 Footwear Catalog, pp. 10, 12, 46, 47, 57, 134, published Dec. 1996.

Primary Examiner—Dominic Simone

Attorney, Agent, or Firm—Banner & Witcoff, Ltd.

[57] **CLAIM**

The ornamental design for a portion of a shoe upper, as shown and described.

DESCRIPTION

FIG. 1 is a side elevational view of a portion of a shoe upper showing my new design;

FIG. 2 is a front elevational view of the portion of a shoe upper shown in FIG. 1;

FIG. 3 is a rear elevational view of the portion of a shoe upper shown in FIG. 1; and,

FIG. 4 is a top plan view of the portion of a shoe upper shown in FIG. 1.

The broken line showing of the remainder of the shoe is for illustration purposes only and forms no part of the claimed design.

1 Claim, 2 Drawing Sheets

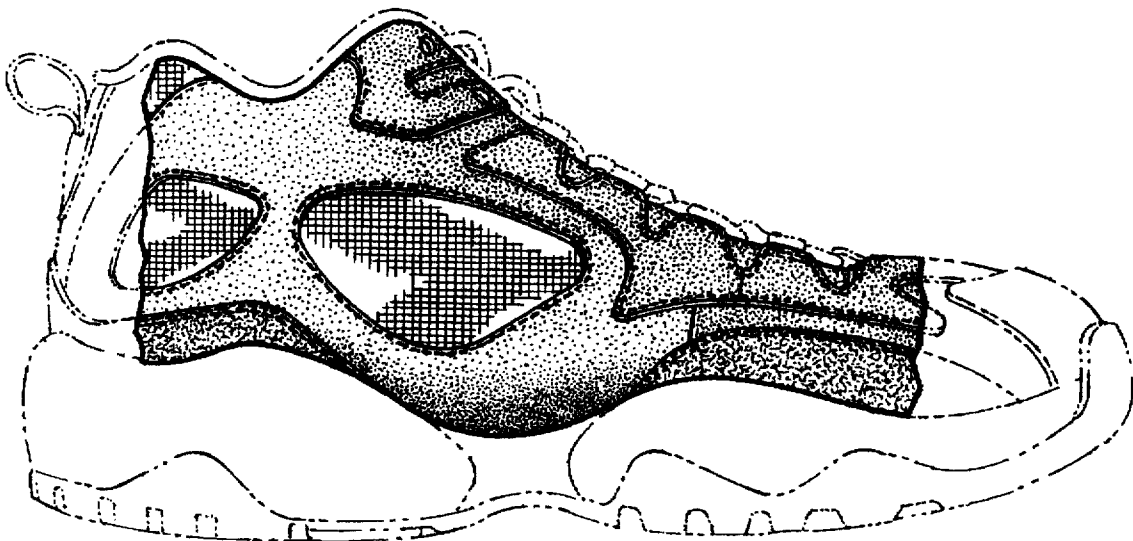

FIG 1

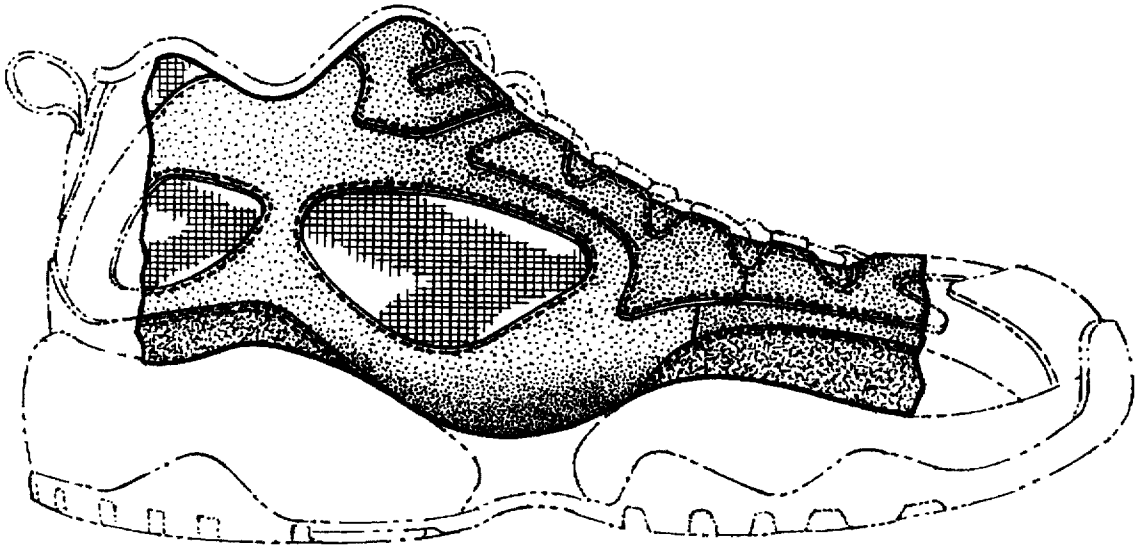

FIG.2

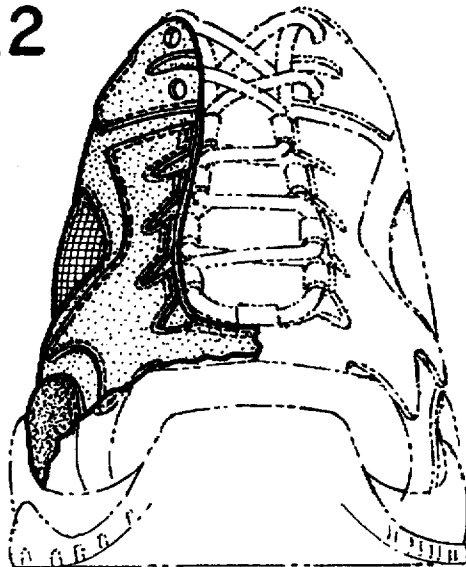

FIG. 3

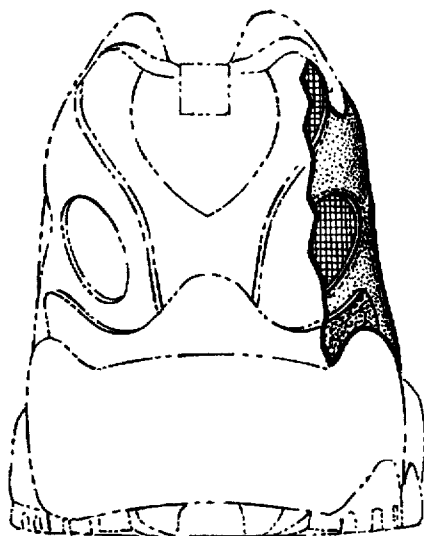

FIG. 4

