



US00D557838S

(12) **United States Design Patent**
Shiu

(10) **Patent No.:** **US D557,838 S**

(45) **Date of Patent:** **** Dec. 18, 2007**

(54) **FLASHLIGHT**

(75) Inventor: **Stephanie Wai Man Shiu**, Kowloon (HK)

(73) Assignee: **Gold Coral International Limited**, San Po Kong, Kowloon (HK)

(**) Term: **14 Years**

(21) Appl. No.: **29/275,241**

(22) Filed: **Dec. 18, 2006**

(30) **Foreign Application Priority Data**

Jun. 28, 2000 (HK) 0601656.8M001

(51) **LOC (8) Cl.** **26-02**

(52) **U.S. Cl.** **D26/37; D26/49**

(58) **Field of Classification Search** D26/37, D26/46, 49, 48, 50; 362/157, 158, 183, 184, 362/195, 196, 202, 203, 204, 205, 206, 208
See application file for complete search history.

(56) **References Cited**

U.S. PATENT DOCUMENTS

4,733,337 A * 3/1988 Bieberstein 362/206
D468,850 S * 1/2003 Sharrah et al. D26/37
D481,816 S * 11/2003 Sharrah et al. D26/49
6,994,449 B2 * 2/2006 Kim 362/190

D521,166 S * 5/2006 Yamamoto et al. D26/37
D521,170 S * 5/2006 Craft et al. D26/49
D521,666 S * 5/2006 Chean D26/37
D521,667 S * 5/2006 Chean D26/37
7,083,297 B2 * 8/2006 Matthews et al. 362/184
D541,454 S * 4/2007 Galey D26/49
2004/0136185 A1 * 7/2004 Sharrah 362/202

* cited by examiner

Primary Examiner—Ian Simmons

Assistant Examiner—Carissa C Fitts

(74) *Attorney, Agent, or Firm*—Joseph G. Swan, PC

(57) **CLAIM**

The ornamental design for a flashlight, as shown and described.

DESCRIPTION

FIG. 1 is a right side elevational view of a flashlight according to the present invention.

FIG. 2 is a top plan view of the flashlight.

FIG. 3 is a left side elevational view of the flashlight.

FIG. 4 is a bottom plan view of the flashlight.

FIG. 5 is a front elevational view of the flashlight; and,

FIG. 6 is a rear elevational view of the flashlight.

1 Claim, 3 Drawing Sheets

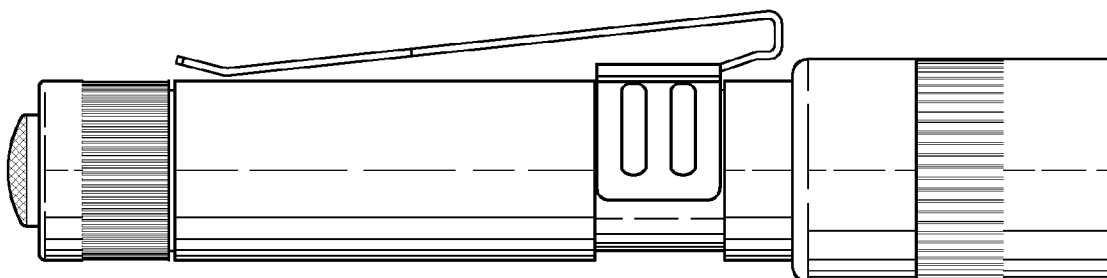

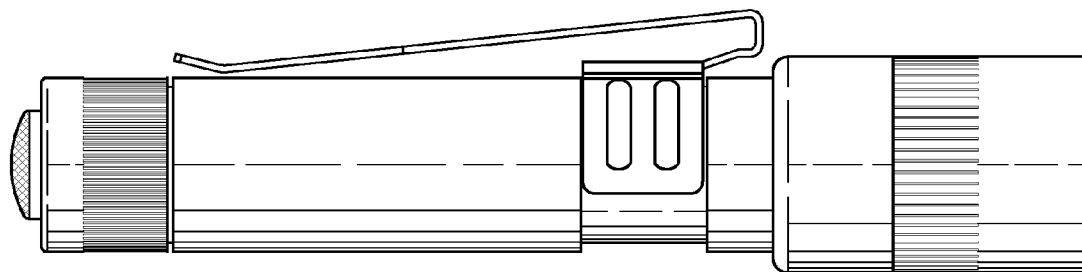

FIG. 1

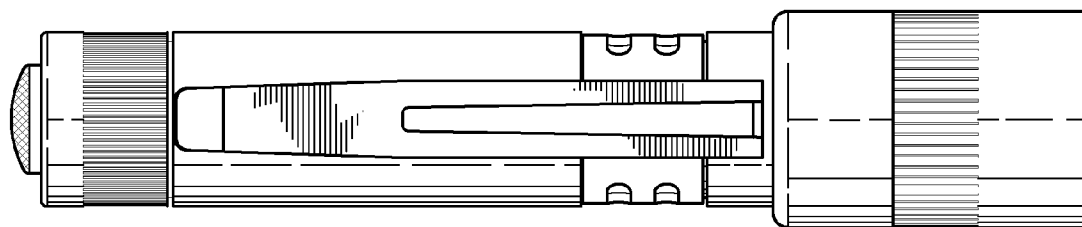

FIG. 2

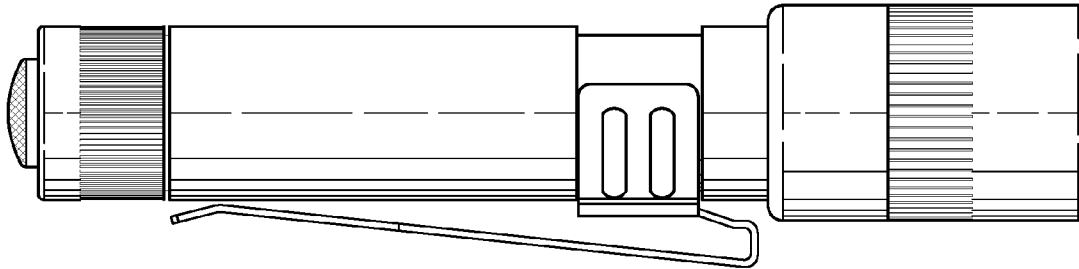

FIG. 3

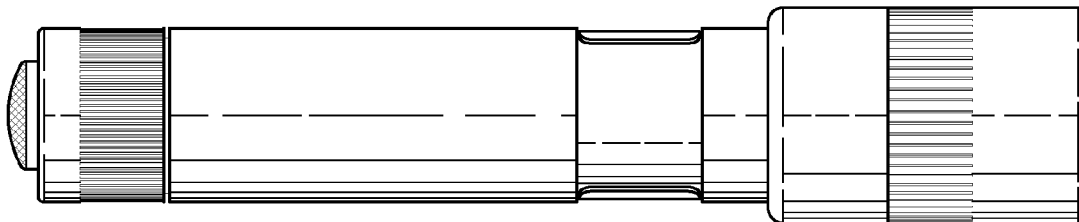

FIG. 4

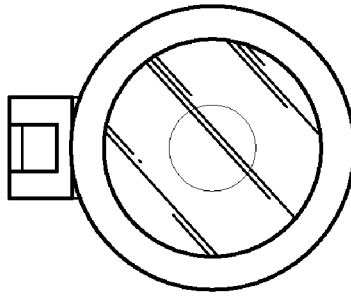

FIG. 5

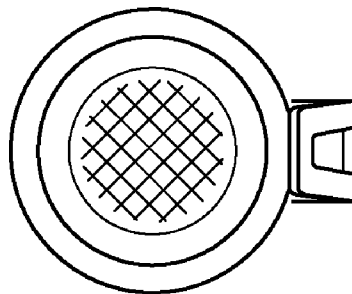

FIG. 6