



INTERNATIONAL APPLICATION PUBLISHED UNDER THE PATENT COOPERATION TREATY (PCT)

<p>(51) International Patent Classification ⁶ : H04B 3/46</p>	<p>A2</p>	<p>(11) International Publication Number: WO 98/48525 (43) International Publication Date: 29 October 1998 (29.10.98)</p>
<p>(21) International Application Number: PCT/SE98/00722 (22) International Filing Date: 21 April 1998 (21.04.98) (30) Priority Data: 9701524-2 23 April 1997 (23.04.97) SE (71) Applicant: TELEFONAKTIEBOLAGET LM ERICSSON [SE/SE]; S-126 25 Stockholm (SE). (72) Inventors: EMERICKS, Anders; Rosengatan 3A, S-172 31 Sundbyberg (SE). HELLBERG, Henrik; Virebergsvägen 26, S-169 30 Solna (SE). ISRAELSSON, Mattias; Helgagatan 36, S-118 58 Stockholm (SE). MALMGREN, Carl-Henrik; Styrmansgatan 50, S-114 60 Stockholm (SE). (74) Agents: JOHANSSON, Lars, E. et al.; Albihns Patentbyrå Stockholm AB, P.O. Box 3137, S-103 62 Stockholm (SE).</p>		<p>(81) Designated States: AL, AM, AT, AU, AZ, BA, BB, BG, BR, BY, CA, CH, CN, CU, CZ, DE, DK, EE, ES, FI, GB, GE, GH, GM, GW, HU, ID, IL, IS, JP, KE, KG, KP, KR, KZ, LC, LK, LR, LS, LT, LU, LV, MD, MG, MK, MN, MW, MX, NO, NZ, PL, PT, RO, RU, SD, SE, SG, SI, SK, SL, TJ, TM, TR, TT, UA, UG, UZ, VN, YU, ZW, ARIPO patent (GH, GM, KE, LS, MW, SD, SZ, UG, ZW), Eurasian patent (AM, AZ, BY, KG, KZ, MD, RU, TJ, TM), European patent (AT, BE, CH, CY, DE, DK, ES, FI, FR, GB, GR, IE, IT, LU, MC, NL, PT, SE), OAPI patent (BF, BJ, CF, CG, CI, CM, GA, GN, ML, MR, NE, SN, TD, TG).</p> <p>Published <i>Without international search report and to be republished upon receipt of that report.</i></p>

(54) Title: AN ARRANGEMENT IN A SUBSCRIBER LINE INTERFACE CIRCUIT

(57) Abstract

In a subscriber line interface circuit connected to a telephone line having a high potential wire and a low potential wire, an arrangement for generating a signal for determining the line voltage comprises means (7, 10, 11) for alternately charging a capacitor (6), by means of a first DC current, to a first voltage, and discharging the capacitor (6), by means of a second DC current, to a second voltage. Hereby, a sawtooth wave having an amplitude corresponding to the difference between the first and second voltages is produced. This sawtooth wave is converted to a pulse train related to the line voltage, from which the line voltage can be determined.

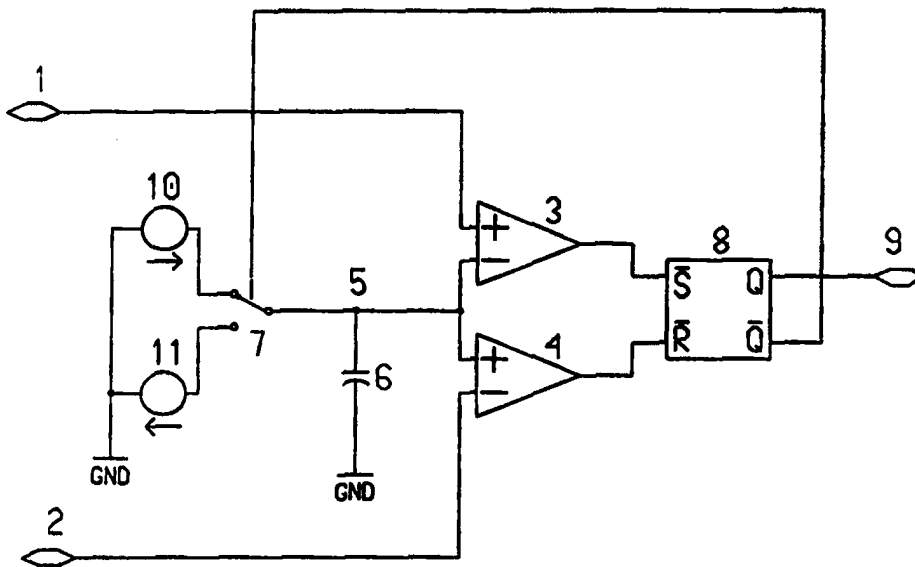

FOR THE PURPOSES OF INFORMATION ONLY

Codes used to identify States party to the PCT on the front pages of pamphlets publishing international applications under the PCT.

AL	Albania	ES	Spain	LS	Lesotho	SI	Slovenia
AM	Armenia	FI	Finland	LT	Lithuania	SK	Slovakia
AT	Austria	FR	France	LU	Luxembourg	SN	Senegal
AU	Australia	GA	Gabon	LV	Latvia	SZ	Swaziland
AZ	Azerbaijan	GB	United Kingdom	MC	Monaco	TD	Chad
BA	Bosnia and Herzegovina	GE	Georgia	MD	Republic of Moldova	TG	Togo
BB	Barbados	GH	Ghana	MG	Madagascar	TJ	Tajikistan
BE	Belgium	GN	Guinea	MK	The former Yugoslav Republic of Macedonia	TM	Turkmenistan
BF	Burkina Faso	GR	Greece			TR	Turkey
BG	Bulgaria	HU	Hungary	ML	Mali	TT	Trinidad and Tobago
BJ	Benin	IE	Ireland	MN	Mongolia	UA	Ukraine
BR	Brazil	IL	Israel	MR	Mauritania	UG	Uganda
BY	Belarus	IS	Iceland	MW	Malawi	US	United States of America
CA	Canada	IT	Italy	MX	Mexico	UZ	Uzbekistan
CF	Central African Republic	JP	Japan	NE	Niger	VN	Viet Nam
CG	Congo	KE	Kenya	NL	Netherlands	YU	Yugoslavia
CH	Switzerland	KG	Kyrgyzstan	NO	Norway	ZW	Zimbabwe
CI	Côte d'Ivoire	KP	Democratic People's Republic of Korea	NZ	New Zealand		
CM	Cameroon			PL	Poland		
CN	China	KR	Republic of Korea	PT	Portugal		
CU	Cuba	KZ	Kazakistan	RO	Romania		
CZ	Czech Republic	LC	Saint Lucia	RU	Russian Federation		
DE	Germany	LI	Liechtenstein	SD	Sudan		
DK	Denmark	LK	Sri Lanka	SE	Sweden		
EE	Estonia	LR	Liberia	SG	Singapore		

AN ARRANGEMENT IN A SUBSCRIBER LINE INTERFACE CIRCUIT

TECHNICAL FIELD

The invention relates generally to subscriber line interface circuits and, more specifically, to an arrangement for determining the line voltage in a subscriber line interface circuit.

BACKGROUND OF THE INVENTION

To be able to adjust hybrid interface parameters and gain in a telephone circuit by means of a microprocessor on a line interface board in order to obtain good echo cancellation for telephone lines of different lengths as well as for certain test purposes, it is necessary to know the length of the respective telephone line.

One way of estimating the length of the line is to measure the line voltage. i.e. the voltage that appears across the line and the telephone set when a connection is established.

It is known to generate a pulse having a length corresponding to the line voltage. To get information about the line voltage, the length of this pulse is then measured by the microprocessor on the line interface board.

When a pulse length is to be measured, it is difficult to get at good resolution since the measurement period will be determined by the pulse length. The instruction cycle of the microprocessor has to be short relative to the shortest pulse length of interest and, moreover, the microprocessor cannot do anything else during that time.

SUMMARY OF THE INVENTION

The object of the invention is to bring about an arrangement in a subscriber line interface circuit for generating a signal for determining the line voltage without occupying the microprocessor unnecessarily.

This is attained by means of the arrangement in accordance with the invention in that a sawtooth wave having an amplitude corresponding to the difference between a first and a second voltage, e.g. the voltages of the A-wire and the B-wire, respectively, is generated and, in its turn, converted to a pulse train related to the
5 line voltage.

In accordance with the invention, the pulse train is related to the line voltage by its pulse repetition frequency and/or by its mark-space ratio. Depending upon the actual application, these different relationships offer different advantages. Generally, by
10 generating a continuous pulse train and measuring its pulse repetition frequency and/or its mark-space ratio, it will be possible to freely choose the measurement period. Thus, a greater flexibility is obtained in accordance with the invention.

BRIEF DESCRIPTION OF THE DRAWING

15 The invention will be described more in detail below with reference to the appended drawing, on which

Fig. 1 schematically illustrates a first embodiment of an arrangement according to the invention,

Figs. 1A and 1B illustrate signals appearing in the embodiment according to Fig. 1,

20 Fig. 2 schematically illustrates a second embodiment of an arrangement according to the invention, based on the arrangement illustrated in Fig. 1,

Figs. 2A, 2B, 2C and 2D illustrate signals appearing in the embodiment illustrated in Fig. 2,

25 Fig. 3 schematically illustrates a third embodiment of an arrangement according to the invention, and

Figs. 3A and 3B illustrate signals appearing in the embodiment according to Fig. 3.

PREFERRED EMBODIMENTS

30 Fig. 1 illustrates a first embodiment of an arrangement according to the invention for generating a signal for determining the line voltage in a subscriber line interface

circuit connected to a telephone line having a high potential wire and a low potential wire.

In the arrangement in Fig. 1, the high potential wire or A-wire (not shown) is
5 connected to a terminal 1, while the low potential wire or B-wire is connected to a terminal 2.

The terminal 1 is connected to the (+)-input terminal of a comparator 3, while the
terminal 2 is connected to the (-)-input terminal of a comparator 4. The (-)-input
10 terminal of the comparator 3 and the (+)-input terminal of the comparator 4 are interconnected and the interconnection point is connected to a node 5. A capacitor 6 is interconnected between the node 5 and ground GND.

The switching element of a voltage-controlled switch 7 is connected to the node 5
15 and controlled to switch between its upper and lower position by means of a signal from the output terminal \overline{Q} of a bistable circuit 8 whose output terminal Q constitutes the output terminal 9 of the arrangement shown in Fig. 1. The output terminal 9 may be connected to a microprocessor (not shown), common to a plurality of subscriber line interface circuits.

20

The inverted set input terminal \overline{S} of the bistable circuit 8 is connected to the output terminal of the comparator 3, while the inverted reset input terminal \overline{R} of the bistable circuit 8 is connected to the output terminal of the comparator 4.

25 In its upper position, as illustrated in Fig. 1, the switching element of the switch 7 connects a first current generator 10 to the node 5 for charging the capacitor 6 as indicated by an arrow, while in its lower position, the switching element of the switch 7 connects a second current generator 11 to the node 5 for discharging the capacitor 6 as indicated by an arrow. The current generators 10 and 11 are
30 interconnected between ground GND and the upper and lower terminals,

respectively, of the switch 7. The current generators 10 and 11 may generate currents of identical or different values.

The operation of the embodiment illustrated in Fig. 1 will now be described.

5

Suppose that the voltage across the capacitor 6, i.e. in the node 5, is of a value between the voltage V_1 on the A-wire connected to the terminal 1 and the voltage V_2 on the B-wire connected to the terminal 2.

10

Under this condition, the output signal from the comparator 3 as well as from the comparator 4 will be a logic "1". These signals will not affect the bistable circuit 8. The bistable circuit 8 is supposed to have a logic "1" on its output terminal Q and a logic "0" on its inverting output \bar{Q} . The switching element of the switch 7 will then be in its lower position (not shown) in which the current from the current generator 11 will discharge the capacitor 7 at a constant rate.

15

When the voltage across the capacitor 6, i.e. the voltage in the node 5, goes below the voltage on the B-wire connected to the terminal 2, the output signal from the comparator 4 will switch to a logic "0" which will reset the bistable circuit 8. Then, the output Q will go low, while the output \bar{Q} goes high. This causes the switching element of the switch 7 to switch to its upper position, connecting the current generator 10 to the node 5.

20

Now, the capacitor 6 will be charged at a constant rate until its voltage exceeds the voltage on the A-wire connected to the terminal 1. Then the comparator 3 will switch its output signal, setting the bistable circuit 8 which again via the switch 7 connects the current generator 11 to the node 5.

25

This operating cycle is repeated as long as the connection is kept active.

30

Consequently, the voltage in the node 5 will be a sawtooth wave as illustrated in Fig. 1A, while the output signal on the output terminal 9 will be a square-wave pulse train as illustrated in Fig. 1B.

- 5 The amplitude of the sawtooth wave shown in Fig. 1A will be equal to the line voltage, i.e. the voltage V_1-V_2 between the input terminals 1 and 2.

10 The capacitance of the capacitor 6 as well as the values of the constant currents supplied by the current generators 10 and 11, are known. Since the capacitor 6 is charged and discharged, respectively, by these constant currents between voltages depending on the line voltage, the line voltage can easily be determined from the pulse repetition frequency of the pulse train in Fig. 1B by means of the microprocessor connected to the ourput terminal 9. The pulse repetition frequency of the pulse train on the terminal 9, as illustrated in Fig. 1B, will be inversely proportional to the line voltage.

15

A monostable circuit (not shown) may be connected to the output terminal 9 to convert the pulses of the pulse train to pulses of equal width.

- 20 The advantage of such an embodiment is that it will be possible to extract line length information in two different ways:

On the one hand, as before, the pulse repetition frequency will be inversely proportional to the line voltage.

25

On the other hand, the mean value of the output voltage will be inversely proportional to the line voltage. The mean value is easily extracted by lowpass filtering.

- 30 Thus, such an embodiment gives an output signal that can be read directly by the microprocessor as a frequency or by an analog-to-digital converter.

The operation of a second embodiment of the arrangement according to the invention will now be described with reference to Fig. 2.

5 The embodiment according to Fig. 2 resembles to some extent the embodiment as shown in Fig. 1 as will be apparent from the below description.

In the embodiment according to Fig. 2, a capacitor 12 corresponding to the capacitor 6 in Fig. 1, is charged and discharged between a first reference voltage VREF1
10 applied to an input terminal 13, and a second reference voltage VREF2 applied to an input terminal 14. The terminal 13 is connected to the (+)-input terminal of a comparator 15, while the terminal 14 is connected to the (-)-input terminal of a comparator 16 corresponding to the comparators 3 and 4, respectively, in Fig. 1.

15 The (-)-input terminal of the comparator 5 and the (+)-input terminal of the comparator 16 are interconnected and the interconnection point is connected to a node 17. The capacitor 12 is interconnected between the node 17 and ground GND.

The node 17 is also connected to the switching element of a voltage-controlled
20 switch 18 which as in the embodiment in Fig. 1, is controlled between its upper and lower position from the output terminal \bar{Q} of a bistable circuit 19. In this embodiment, the output terminal Q of the bistable circuit 19 is not used.

In the same manner as in the embodiment in Fig. 1, the input terminals \bar{S} and \bar{R} of
25 the bistable circuit 19 are connected to the output terminals of the comparators 15 and 16, respectively.

In its upper position, the switching element of the switch 18 connects a first current
30 generator 20 to the node 17 for charging the capacitor 12 as indicated by an arrow, while in its lower position, the switching element of the switch 18 connects a

second current generator 21 to the node 17 for discharging the capacitor 12 as indicated by an arrow.

Thus, the capacitor 12 will be charged and discharged between the voltages VREF1
5 and VREF2, respectively, as illustrated in Fig. 2A where the upper line corresponds to the VREF1 and the lower line corresponds to the voltage VREF2 as indicated.

In the embodiment according to Fig. 2, the high potential wire, i.e. the A-wire, of
the telephone line is supposed to be connected to a terminal 22, while the low
10 potential wire, i.e. the B-wire, is supposed to be connected to a terminal 23.

The terminal 22 is connected to the (+)-input terminal of a comparator 24, while the
terminal 23 is connected to the (-)-input terminal of a comparator 25. The (-)-input
terminal of the comparator 24 and the (+)-input terminal of the comparator 25 are
15 interconnected and the interconnection point is connected to the node 17.

The output terminal 26 of the comparator 24 and the output terminal 27 of the
comparator 25 are connected to the respective input terminals of an NAND-circuit
28 whose output terminal constitutes the output terminal 29 of the embodiment in
20 accordance with Fig. 2.

In Fig. 2A, the voltage on the A-wire connected to the terminal 22 is denoted V22,
while the voltage on the B-wire connected to the terminal 23, is denoted V23.

25 As apparent from Fig. 2B illustrating the output signal from the comparator 24, the
output voltage V26 of the comparator 24 will be low when the voltage across the
capacitor 12 exceeds the A-wire voltage V22, and high when the capacitor 12
voltage is below the A-wire voltage V22.

The output voltage V27 of the comparator 25 as illustrated in Fig. 2C will be high as long as the voltage across the capacitor 12 is above the B-wire voltage V23, and low as long as the voltage across the capacitor 12 is below the B-wire voltage V23.

5 Supplying the signals V26 and V27 to the input terminals of the NAND circuit 28 will result in an output signal from the NAND circuit 28 as illustrated in Fig. 2D.

This output signal, denoted V29, will appear on the output terminal 29 of the arrangement in Fig. 2.

10

As apparent, the pulse train appearing on the output terminal 29 will have a fixed pulse repetition frequency. This is due to the fact that the capacitor 12 is charged and discharged between two constant voltages VREF1 and VREF2 by means of constant currents. The mark-space ratio of the pulse train will be proportional to the ratio between the line voltage and the difference between the reference voltages VREF1 and VREF2 applied to the terminals 13 and 14, respectively.

15

The advantage of the embodiment according to Fig. 2 is that the mean value of the output pulse train voltage will be proportional to the line voltage if VREF1 and VREF2 are fixed. This mean value is easily extracted by means of lowpass filtering. In applications including an analog-to-digital converter, this embodiment may be preferable.

20

Thus, also in this second embodiment, a pulse train related to the line voltage will be generated.

25

Fig. 3 illustrates a third embodiment of the invention.

In the embodiment according to Fig. 3, a capacitor 30 is charged and discharged between reference voltages VREF3 and VREF4. The reference voltage VREF3 is applied to an input terminal 31, while the reference voltage VREF4 is applied to an

30

input terminal 32. The terminal 31 is connected to the (+)-input terminal of a comparator 33, while the terminal 32 is connected to the (-)-input terminal of a comparator 34.

5 The (-)-input terminal of the comparator 33 and the (+)-input terminal of the comparator 34 are interconnected and the interconnection point is connected to a node 35. The capacitor 30 is interconnected between the node 35 and ground GND.

10 The node 35 is also connected to the switching element of a voltage-controlled switch 36 which as in the embodiment in Fig. 1, is controlled between its upper and lower position from the output terminal \bar{Q} of a bistable circuit 37 whose output terminal Q constitutes the output terminal 38 of the arrangement shown in Fig. 3.

15 In the same manner as in the embodiment in Fig. 1, the input terminals \bar{S} and \bar{R} of the bistable circuit 37 are connected to the output terminals of the comparators 33 and 34, respectively.

20 In its upper position, the switching element of the switch 36 connects a first current generator 39 to the node 36 for charging the capacitor 30 as indicated by an arrow, while in its lower position, the switching element of the switch 36 connects a second current generator 40 to the node 30 for discharging the capacitor 30 as indicated by an arrow.

25 In the embodiment according to Fig. 3, the high potential wire, i.e. the A-wire, of the telephone line is supposed to be connected to a terminal 41, while the low potential wire, i.e. the B-wire, is supposed to be connected to a terminal 42.

30 The terminals 41 and 42, i.e. the A-wire and the B-wire, are connected to control input terminals 43 and 44 of the current generators 39 and 40 to control these current generators to generate currents in response to the line voltage, i.e. the voltage between the terminals 41 and 42 or the A-wire and the B-wire.

Thus, the capacitor 30 will be charged and discharged between the constant voltages VREF3 and VREF4, respectively, as illustrated in Fig. 3A, by means of currents that are proportional to the line voltage.

5

The resulting pulse train appearing on the output terminal 38, as illustrated in Fig. 3B, will have a pulse repetition frequency which is proportional to the line voltage.

10

As above, a monostable circuit may be connected to the output terminal 38 to convert the pulses of the pulse train to pulses of equal width. Thus, the output signal will contain information about the line voltage both in its pulse repetition frequency and its mean value.

CLAIMS

1. In a subscriber line interface circuit connected to a telephone line having a high potential wire and a low potential wire, an arrangement for generating a signal for determining the line voltage, **characterized by**
- 5 - means (7, 10, 11; 18, 20, 21; 36, 39, 40) for alternately charging a capacitor (6; 12; 30), by means of a first DC current, to a first voltage, and discharging the capacitor (6; 12; 30), by means of a second DC current, to a second voltage to produce a sawtooth wave having an amplitude corresponding to the difference
- 10 between the first and second voltages, and
- means (3, 4, 8; 15, 16, 19, 24, 25, 28; 33, 34, 37) for converting the sawtooth wave to a pulse train related to the line voltage.
2. The arrangement according to claim 1, **characterized in**
- 15 - that the first voltage corresponds to the potential (V1) of the high potential wire,
- that the second voltage corresponds to the potential (V2) of the low potential wire, and
- that said means (3, 4, 8) for converting the sawtooth wave is adapted to convert the sawtooth wave to a pulse train having a pulse repetition frequency which is
- 20 inversely proportional to the line voltage.
3. The arrangement according to claim 1, **characterized in**
- that said means (36, 39, 40) for alternately charging a capacitor (30) are adapted to generate the first and second DC currents in response to the voltage difference
- 25 between the high potential wire and the low potential wire, and
- that said means (33, 34, 37) for converting the sawtooth wave is adapted to convert the sawtooth wave to a pulse train having a pulse repetition frequency which is proportional to the line voltage.
- 30 4. The arrangement as claimed in claim 2 or 3, **characterized in** that it comprises means for converting the pulses of the pulse train to pulses of equal width.

5. The arrangement according to claim 1, **characterized in**

- that the first voltage corresponds to a higher potential (VREF1) than the potential (V22) of the high potential wire,

5 - that the second voltage corresponds to a lower potential (VREF2) than the potential (V23) of the low potential wire, and

- that said means (15, 16, 19, 24, 25, 28) for converting the sawtooth wave is adapted to convert the sawtooth wave to a pulse train having a fixed pulse repetition frequency, and a mark-space ratio which is proportional to the ratio between the line
10 voltage and the difference between the first and second voltages.

6. In a subscriber line interface circuit connected to a telephone line having a high potential wire and a low potential wire, a method of generating a signal for determining the line voltage, **characterized by**

15 - alternately charging a capacitor (6; 12; 30) to a first voltage by means of a first DC current, and discharging the capacitor to a second voltage by means of a second DC current to produce a sawtooth wave having an amplitude corresponding to the difference between the first and second voltages, and
- converting the sawtooth wave to a pulse train related to the line voltage.

20

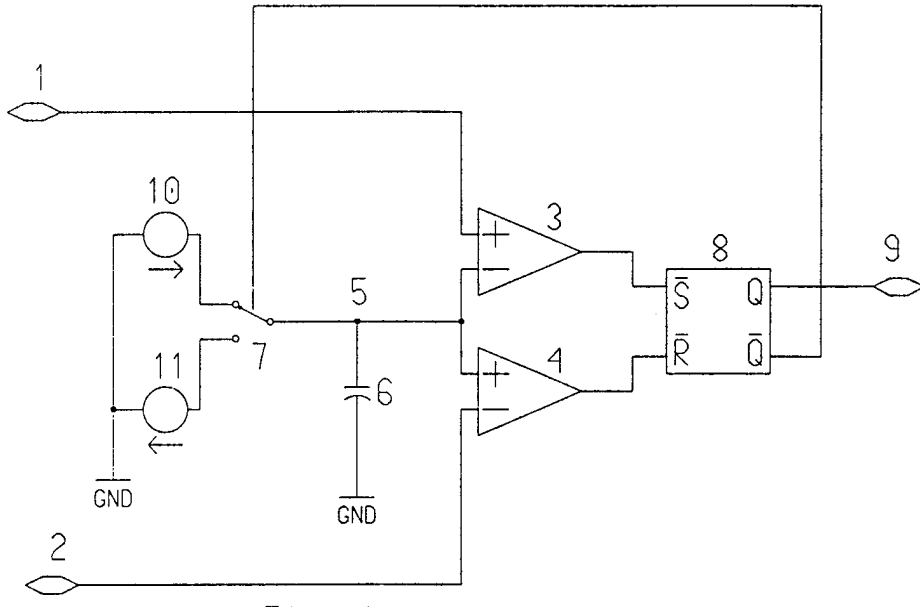

Fig. 1

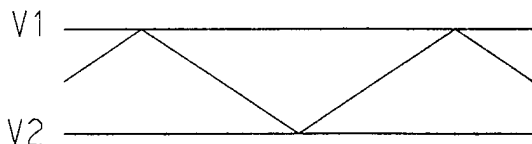

Fig. 1A



Fig. 1B

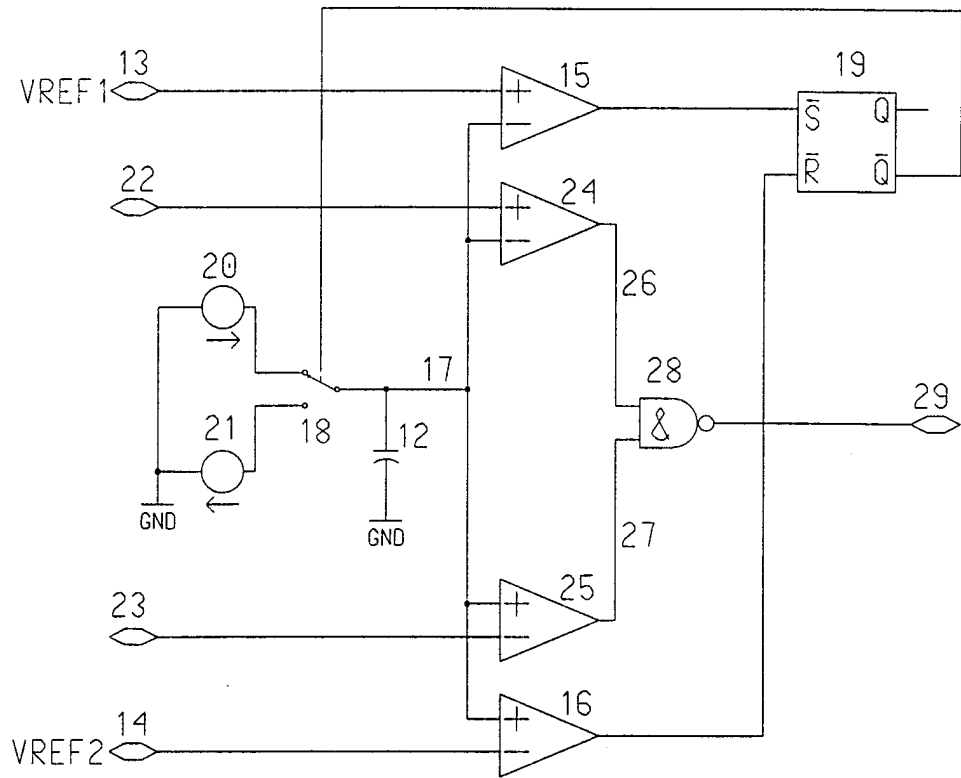

Fig.2

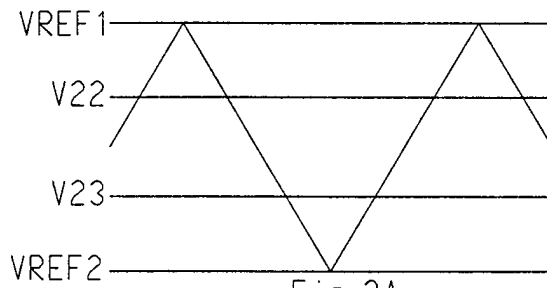

Fig.2A

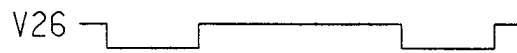

Fig.2B



Fig.2C

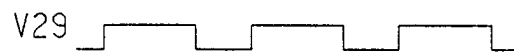

Fig.2D

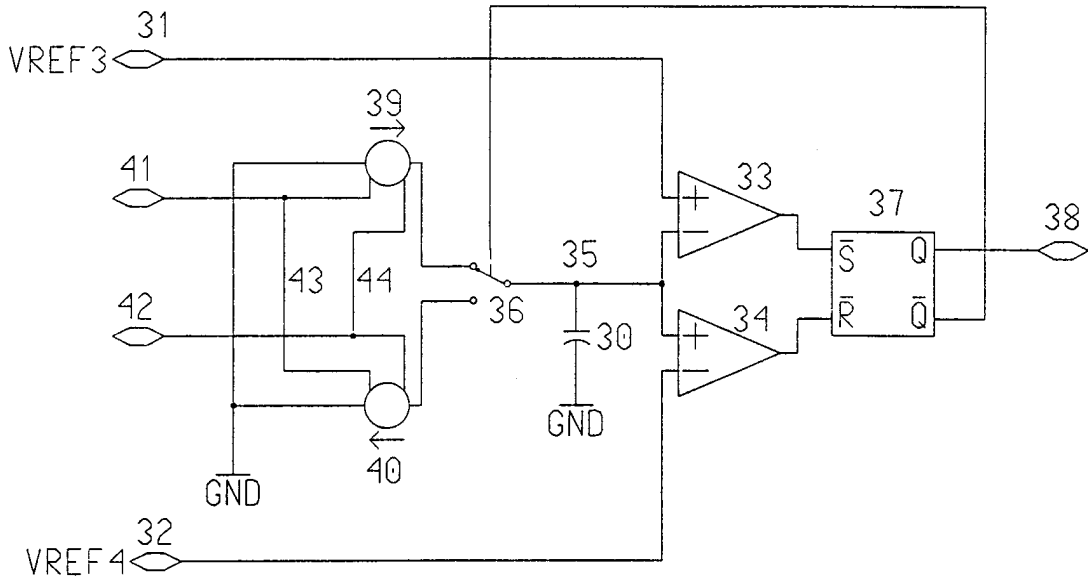

Fig. 3

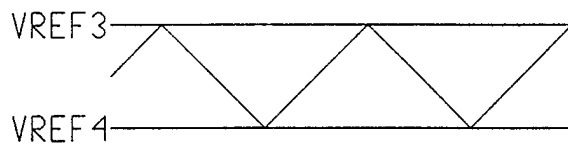

Fig. 3A



Fig. 3B