



(51) International Patent Classification:

G06F 12/02 (2006.01) G06F 15/16 (2006.01)
G06F 12/10 (2016.01)

(21) International Application Number:

PCT/US2020/028417

(22) International Filing Date:

16 April 2020 (16.04.2020)

(25) Filing Language:

English

(26) Publication Language:

English

(30) Priority Data:

62/835,031 17 April 2019 (17.04.2019) US

(72) Inventor; and

(71) Applicant: RANKIN, John [US/US]; Federal Correctional Institution (73251-061), P.O. Box 1000, Morgantown, WV 20507 (US).

(74) Agent: SMITH, Adam, J. et al.; Standley Law Group LLP, 6300 Riverside Drive, Dublin, OH 43017 (US).

(81) Designated States (unless otherwise indicated, for every kind of national protection available): AE, AG, AL, AM, AO, AT, AU, AZ, BA, BB, BG, BH, BN, BR, BW, BY, BZ, CA, CH, CL, CN, CO, CR, CU, CZ, DE, DJ, DK, DM, DO, DZ, EC, EE, EG, ES, FI, GB, GD, GE, GH, GM, GT, HN, HR, HU, ID, IL, IN, IR, IS, JO, JP, KE, KG, KH, KN, KP,

KR, KW, KZ, LA, LC, LK, LR, LS, LU, LY, MA, MD, ME, MG, MK, MN, MW, MX, MY, MZ, NA, NG, NI, NO, NZ, OM, PA, PE, PG, PH, PL, PT, QA, RO, RS, RU, RW, SA, SC, SD, SE, SG, SK, SL, ST, SV, SY, TH, TJ, TM, TN, TR, TT, TZ, UA, UG, US, UZ, VC, VN, WS, ZA, ZM, ZW.

(84) Designated States (unless otherwise indicated, for every kind of regional protection available): ARIPO (BW, GH, GM, KE, LR, LS, MW, MZ, NA, RW, SD, SL, ST, SZ, TZ, UG, ZM, ZW), Eurasian (AM, AZ, BY, KG, KZ, RU, TJ, TM), European (AL, AT, BE, BG, CH, CY, CZ, DE, DK, EE, ES, FI, FR, GB, GR, HR, HU, IE, IS, IT, LT, LU, LV, MC, MK, MT, NL, NO, PL, PT, RO, RS, SE, SI, SK, SM, TR), OAPI (BF, BJ, CF, CG, CI, CM, GA, GN, GQ, GW, KM, ML, MR, NE, SN, TD, TG).

Published:

— with international search report (Art. 21(3))

(54) Title: VIRTUAL MEMORY POOL WITHIN A NETWORK WHICH IS ACCESSIBLE FROM MULTIPLE PLATFORMS

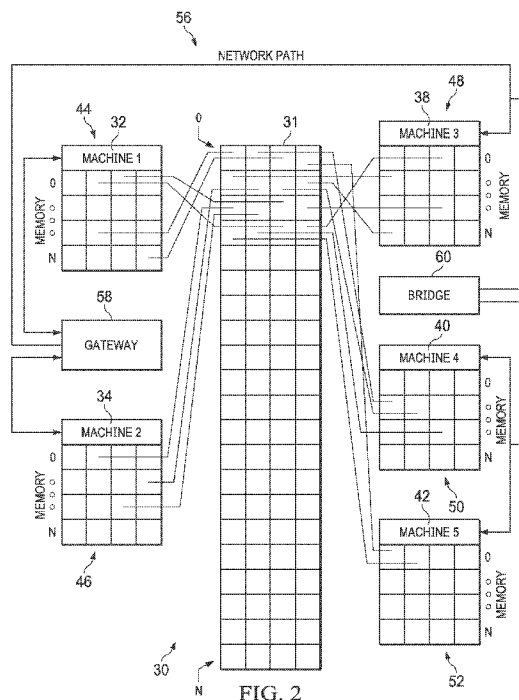

(57) Abstract: Systems and methods for operating a virtual memory pool (30) are disclosed. A network (56) of computing machines (32, 34, 38, 40, 42) having local real memory (44, 46, 48, 50, 52) is provided. A translation table (31), which is not tightly coupled to the real memory (44, 46, 48, 50, 52) of any one of the computing machines (32, 34, 38, 40, 42) in the network (56), is generated comprising connections between locations of the various local real memories (44, 46, 48, 50, 52) to segments of the virtual memory pool (30). A request is received to access a particular segment (62, 64, 66, 68, 70, 72) of the virtual memory pool (30). An address for a particular computing machine (32, 34, 38, 40, 42) and a location in its local real memory (44, 46, 48, 50, 52) is retrieved from the translation table (31). A copy of the particular segment (62, 64, 66, 68, 70, 72) is requested from the particular computing machine (32, 34, 38, 40, 42).

WO 2020/214757 A1

VIRTUAL MEMORY POOL WITHIN A NETWORK WHICH IS ACCESSIBLE FROM MULTIPLE PLATFORMS

CROSS-REFERENCE TO RELATED APPLICATIONS

[0001] This application claims the benefit of US provisional patent application no. 62/835,031 filed April 17, 2019, the disclosures of which are hereby incorporated by reference as if fully restated herein.

TECHNICAL FIELD

[0002] Exemplary embodiments relate generally to systems and methods for virtual memory pools within networks which are accessible from multiple platforms.

BACKGROUND AND SUMMARY OF THE INVENTION

[0003] Virtual memory has been in use since at least the 1960s and has allowed computing machines to overcome the limitations imposed by the space, size, and cost of real memory. Early computers were limited to executing and operating upon data that could completely fit within the memory storage that was available within the machine. This storage area was named “real memory”, as it actually existed within the physical machine. This limitation significantly influenced the effectiveness of the computing machines and put additional limitations on the types of software programs that could be developed. To resolve this issue, hardware providers created a concept, now often referred to as “virtual storage”. Virtual storage allows a software program to utilize more memory than is actually in existence within the machine. This is accomplished by mapping virtual to real addresses and taking advantage of the fact that not all memory is

truly needed at all times, and therefore, sections of memory can be paged out or temporarily transferred to disk storage and returned to memory only when needed.

[0004] The fundamental idea behind the use of virtual storage is the ability to appear to utilize far more memory space than is actually available. This is made possible because certain locations within memory are used less often than others. The concept is similar to reserves in banking, where the bank holds only the cash that is expected to be used rather than the entire aggregate that might be held in trust. It is unlikely that all customers will ask for all their money, all at the same time. Therefore, the bank needs to only have on hand what the bank reasonably expects will be requested during a given time period.

[0005] These disclosures provide systems and methods for virtual memory pools which may be created, managed, and shared between computing machines over networks. The virtual memory pool of storage may be simultaneously utilized by all the machines within a network, and only the portions of the virtual memory pool that are actually in use need to be temporarily stored within a specific machine's real memory. Using these systems and methods, an exceptionally large area of virtual storage may be managed, allowing a great number of sharing computer machines to participate in the virtual memory pool. In this way, a complex and massive parallel processing network of computing may be created, maintained, and operated. Each individual computing machine may be capable of performing its own calculations upon data that is shared by the entire network.

[0006] Further features and advantages of the systems and methods disclosed herein, as well as the structure and operation of various aspects of the present disclosure, are described in detail below with reference to the accompanying figures.

BRIEF DESCRIPTION OF THE DRAWINGS

[0007] In addition to the features mentioned above, other aspects of the present invention will be readily apparent from the following descriptions of the drawings and exemplary embodiments, wherein like reference numerals across the several views refer to identical or equivalent features, and wherein:

[0008] **FIGURE 1** is a simplified diagram of a traditional virtual memory system;

[0009] **FIGURE 2** is a simplified diagram of an exemplary virtual memory pool;

[0010] **FIGURE 3** is a detailed simplified diagram of the virtual memory pool of figure 2;

[0011] **FIGURE 4** is a simplified diagram of an exemplary network virtual translation table for the virtual memory pool of figure 2;

[0012] **FIGURE 5** is a simplified diagram of an exemplary table entry for a given segment of the virtual memory pool of figure 2; and

[0013] **FIGURE 6** is a flow chart with exemplary logic for operating the virtual memory pool of figure 2.

DETAILED DESCRIPTION OF EXEMPLARY EMBODIMENT(S)

[0014] Various embodiments of the present invention will now be described in detail with reference to the accompanying drawings. In the following description, specific details such as detailed configuration and components are merely provided to assist the overall understanding of these embodiments of the present invention. Therefore, it should be

apparent to those skilled in the art that various changes and modifications of the embodiments described herein can be made without departing from the scope and spirit of the present invention. In addition, descriptions of well-known functions and constructions are omitted for clarity and conciseness.

[0015] Embodiments of the invention are described herein with reference to illustrations of idealized embodiments (and intermediate structures) of the invention. As such, variations from the shapes of the illustrations as a result, for example, of manufacturing techniques and/or tolerances, are to be expected. Thus, embodiments of the invention should not be construed as limited to the particular shapes of regions illustrated herein but are to include deviations in shapes that result, for example, from manufacturing.

[0016] The traditional use of virtual memory is illustrated in **FIGURE 1**. In the illustrated example, 4M of real memory 10 is used to support and create 16M of virtual memory 12. When access to a piece of real memory 10 is required by a program 16, an address for the portion of real memory 10 is retrieved from a translation table 14. The translation table 14 provides an entry for every segment of the virtual memory 12. By looking up the virtual memory address, the corresponding real memory address of storage that is being used to hold the data may be substituted by a computing machine. If the virtual member 12 is not supported by an equivalent piece of real memory 10, then the translation table 14 is updated. This updating process might require the temporary transfer of data to a more permanent location, like a computer disk or direct access storage device (DASD).

[0017] **FIGURE 2** illustrates an exemplary virtual memory pool 30. The virtual memory pool 30 may be located outside of one or all of the computing machines 32, 34, 36, 38, 40, 42. The virtual memory pool 30 may share its virtual memory among some or all of the multiple computing devices 32, 34, 36, 38, 40, 42. The multiple computing devices 32, 34, 36, 38, 40, 42 may be connected by way of a network 56. Those of skill in the art will recognize that the computing devices 32, 34, 36, 38, 40, 42 may be any type of platform including, but not limited to, desktop computers, laptops, servers, work stations, tablets, mobile devices, smartphones, some combination thereof, of the like. Those of skill in the art will recognize that the network 56 may be an internet, intranet, cellular network, the world wide web, some combination thereof, or the like. Furthermore, the network 56 connections may be wired or wireless. The computing machines 32, 34, 36, 38, 40, 42 may be connected to one another in the network 56 by way of one or more gateways 58, bridges 60, or the like. One or more interconnected networks 56 may be utilized. Any number and type of computing devices 32, 34, 36, 38, 40, 42 may be utilized.

[0018] The virtual pool 30 may utilize real memory 44, 46, 48, 50, 52 located at one or more of the computing machines 32, 34, 36, 38, 40, 42 to support the virtual memory pool 30. In exemplary embodiments, each computing machine's 32, 34, 36, 38, 40, 42 real memory 44, 46, 48, 50, 52 may be utilized, though in other exemplary embodiments, only the real memory 44, 46, 48, 50, 52 from a select number of the computing machines may be utilized 32, 34, 36, 38, 40, 42. The real memory 44, 46, 48, 50, 52 may be of any size or type. As those of skill in the art will recognize, the concepts of the disclosed systems and methods are extendable and adaptable to a wide variety of virtual memory pool 30

designs and are not intended to be limited to the exemplary embodiments shown and described herein, which are provided for example purposes.

[0019] One exemplary difference between the traditional virtual memory 12 and the virtual memory pool 30 is the immediate proximity of hardware. In the case of the traditional virtual memory 12, the virtual memory 12 space does not separately exist in the physical sense, but the direct hardware controls the use of the virtual memory 12 and allows individual operating instructions to be completely unaware of the absence of the virtual memory 12. This may be accomplished using a hardware translation table 14 which provides the instruction for the real memory 10 that is merely at a different location than imagined, rather than not existing at all. Therefore, the traditional virtual memory 12 model uses the concept of virtual storage to provide greater freedom for instruction and program design but is ultimately confined within the operation of a given computing machine and remains tightly coupled to the computing machine's hardware.

[0020] In contrast to the traditional model of virtual storage, the virtual memory pool 30 may not exist at all within the confines of a given computing machine 32, 34, 36, 38, 40, 42. The virtual memory pool 30 may represent a contiguous area of memory that may not exist in a given computing machine 32, 34, 36, 38, 40, 42. In exemplary embodiments, the virtual memory pool 30 may represent a continuous area of memory that does not exist anywhere. Instead, the virtual memory pool 30 may provide a map for exchanging information stored between multiple computing machines 32, 34, 36, 38, 40, 42 of the network 56. The virtual memory pool 30 may not exist within a single computing machine 32, 34, 36, 38, 40, 42. Furthermore, the virtual memory pool 30 may not be tightly coupled to a single computing machine 32, 34, 36, 38, 40, 42.

[0021] The virtual memory pool 30 may comprise a translation table 31. The translation table 31 may comprise a number of segments 62, 64, 66, 68, 70, 72, each associated with an address for a computing machines 32, 34, 36, 38, 40, 42 and a location in the real memory 44, 46, 48, 50, 52 of the computing machine 32, 34, 36, 38, 40, 42. The translation table 31 may be updated as new segments are filled in, assigned ownership, moved, deleted, transferred ownership, some combination thereof, or the like.

[0022] The virtual memory pool 30 may be of any size. Since there is no limit to the size and shape of this virtual memory pool 30, an example is provided of one large area defined by 32 bits, without limitation. Such an area would have 4,294,967,296 bytes of available storage and would be addressed from 0 through 4,294,967,295 by the 32-bit address value. This large pool would be segmented into portions which may be distributed for use and storage. As an illustration, without limitation, a segment size of 64K, is shown in **FIGURE 3**.

[0023] Each segment 62, 64, 66, 68, 70, 72 of the virtual memory pool 30 may be managed as a distributed unit. In other words, a computing machine 32, 34, 36, 38, 40, 42 that participates in using this virtual memory pool 30 may make an announcement to the network 56 concerning ownership or existence of each segment 62, 64, 66, 68, 70, 72. The computing machine 32, 34, 36, 38, 40, 42 of the network 62 that is in control of a given segment 62, 64, 66, 68, 70, 72 may send a copy of the segment 62, 64, 66, 68, 70, 72 to the requesting computing machine 32, 34, 36, 38, 40, 42. The copy of the segment 62, 64, 66, 68, 70, 72 may be sent with an indication that the segment 62, 64, 66, 68, 70, 72 is for reading only. However, if the segment 62, 64, 66, 68, 70, 72 is not in use then the owning computing machine 32, 34, 36, 38, 40, 42 may transmit a copy of

the available segment 62, 64, 66, 68, 70, 72, flag their own copy as read only, and relinquish ownership. In this way, segments 62, 64, 66, 68, 70, 72 of storage may be distributed over the network 56 such that no single computing machine 32, 34, 36, 38, 40, 42 is responsible for maintaining the entire pool 30. Furthermore, a member computing machine 32, 34, 36, 38, 40, 42 who is in control of a segment 62, 64, 66, 68, 70, 72 may notify the network 56 when data within the segment 62, 64, 66, 68, 70, 72 has been altered, so as to allow other member computing machines 32, 34, 36, 38, 40, 42 to invalidate their versions of the segment 62, 64, 66, 68, 70, 72.

[0024] As illustrated in **FIGURE 4** through **FIGURE 6**, the translation table 74 and any number of table entries 76 may be used to define and manage the virtual memory pool 30. The translation table 74 may be maintained within the local memory of each computing machine 32, 34, 36, 38, 40, 42 of the network 56, in exemplary embodiments. When a computing machine 32, 34, 36, 38, 40, 42 of the network 56 is inclined to access the real memory 44, 46, 48, 50, 52 of a given computing machine 32, 34, 36, 38, 40, 42 from the network 56, a translation and realization process may occur. This process may involve a determination of the number of segments 62, 64, 66, 68, 70, 72 that contain the data of interest, by way of the translation table 31, and indexing to the appropriate table entry 76 for the segment involved. Once the table entry 76 is located, the location of the real memory 44, 46, 48, 50, 52 may be determined to retrieve the underlying data.

[0025] If the entry 76 is determined to be valid, a request to all the computing machines 32, 34, 36, 38, 40, 42 may be transmitted requesting retrieval of the segment 62, 64, 66, 68, 70, 72. If there is no affirmative response from the network 56, the local member computing machine 32, 34, 36, 38, 40, 42 may allocate a sufficient block of local real

memory 44, 46, 48, 50, 52 and identify its address in the entry 76 along with indication of ownership.

[0026] If the entry 76 is currently owned, the entry 76 may contain a pointer to the location in local real memory 44, 46, 48, 50, 52. A translation between the virtual address requested and the real address pointed to may be accomplished by way of the translation table 74.

[0027] If the entry 76 exists in the virtual memory pool 30, the local computing machine 32, 34, 36, 38, 40, 42 may generate and transmit a request to the segment owning computing machine 32, 34, 36, 38, 40, 42 asking for either a read only copy of the segment 62, 64, 66, 68, 70, 72 or for ownership to be transferred. Such a request may be made by way of the network address for the segment owning computing machine 32, 34, 36, 38, 40, 42.

[0028] By allowing the free flow of requests, the virtual memory pool 30 may be actualized and each local network member computing machine 32, 34, 36, 38, 40, 42 may have access and availability to the virtual memory pool 30.

[0029] The use of the network virtual memory pool 30 may be implemented within an emulated or pseudo process, though such is not required.

[0030] As each instruction may be retrieved from a member computing machine 32, 34, 36, 38, 40, 42, access to the virtual storage pool 30 may be provided. As each instruction executes, potential access to the virtual storage pool 30 may be provided. Whenever the virtual storage pool 30 is utilized, a process of address translation between the virtual address and the location in the local real memory 44, 46, 48, 50, 52 where the data segment 62, 64, 66, 68, 70, 72 truly resides may be undertaken.

[0031] While five member computing machines 32, 34, 36, 38, 40, 42 are shown and described in the network 56 of the provided example, any number of computing machines 32, 34, 36, 38, 40, 42 are contemplated. Any size virtual memory pool 30 is contemplated. Any size real memory 44, 46, 48, 50, 52 is contemplated. The virtual memory pool 30 may be divided into any number of segments 62, 64, 66, 68, 70, 72 of any size. Any number and type of entries 76 are contemplated. In exemplary embodiments, without limitation, the virtual memory pool 30 may be executed within a virtual pseudo processor or emulator.

[0032] Any embodiment of the present invention may include any of the features of the other embodiments of the present invention. The exemplary embodiments herein disclosed are not intended to be exhaustive or to unnecessarily limit the scope of the invention. The exemplary embodiments were chosen and described in order to explain the principles of the present invention so that others skilled in the art may practice the invention. Having shown and described exemplary embodiments of the present invention, those skilled in the art will realize that many variations and modifications may be made to the described invention. Many of those variations and modifications will provide the same result and fall within the spirit of the claimed invention. It is the intention, therefore, to limit the invention only as indicated by the scope of the claims.

[0033] Certain operations described herein may be performed by one or more electronic devices. Each electronic device may comprise one or more processors, electronic storage devices, executable software instructions, and the like configured to perform the operations described herein. The electronic devices may be general purpose or specialized computing devices. The electronic devices may be personal computers,

smartphones, tablets, databases, servers, or the like. The electronic connections described herein may be accomplished by wired or wireless means. The computerized hardware, software, components, systems, steps, methods, and/or processes described herein may serve to improve the speed of the computerized hardware, software, systems, steps, methods, and/or processes described herein.

CLAIMS

What is claimed is:

1. A method for operating a virtual memory pool comprising the steps of:
providing a network comprising a number of computing machines, each computing machine comprising local real memory configured to hold segments of data;
generating a translation table for the virtual memory pool, wherein the virtual memory pool is not tightly coupled to the local real memory of any one of the number of computing machines in the network, and wherein the virtual memory pool comprises connections between locations of the local real memory of each of the number of computing machines and each segment of the virtual memory pool;
generating a request from a first computing machine to access a particular segment of the virtual memory pool;
retrieving, from the translation table, an address identifying a particular one of the number of computing machines corresponding to the received request for the particular segment and a location within the local real memory for the particular one of the number of computing machines; and
requesting, from the identified computing machine, a copy of the particular segment at the location.
2. The method of claim 1 wherein:
the virtual memory pool is executed within a virtual pseudo processor.

3. The method of claim 1 wherein:
the virtual memory pool is executed within an emulator.
4. The method of claim 1 further comprising the steps of:
sending a copy of the particular segment as read only.
5. The method of claim 1 further comprising the steps of:
determining that the particular segment is not owned;
sending a request for ownership of the particular segment; and
updating the translation table to reflect ownership of the particular segment.
6. The method of claim 1 further comprising the steps of:
determining that the request is valid.
7. The method of claim 1 further comprising the steps of:
determining that the particular segment cannot be located;
allocating memory for the particular segment in the virtual memory pool; and
updating the translation table to reflect the allocation for the particular segment.
8. The method of claim 1 wherein:
the network comprises an IP network; and
each of the number of computing machines is associated with an IP address; and
the address is an IP address.

9. The method of claim 8 wherein:

at least one of said number of computing machines comprises a personal computer.

10. The method of claim 8 wherein:

at least one of said number of computing machines comprises a server.

11. The method of claim 1 further comprising the steps of:

retrieving, from the translation table, a location for the particular segment within the local real memory of the computing machine associated with the address, wherein the request for the copy of the particular segment comprises the location.

12. A system for operating a virtual memory pool comprising:

a number of computing machines;

a network connecting each of said number of computing machines;

a translation table comprising a number of entries, wherein each entry is

associated with a segment of data, an address for one of the number of computing machines, and a location in real memory of one of the number of computing machines; and

software instructions, which when executed by a particular one of the number of

computing machines, configures the particular one of the number of computing machines to:

generate and transmit a request regarding a particular segment of data to each of the number of computing devices;

if the announcement is valid, query the translation table with the particular segment of data;

if the query returns an address and location in real memory associated with the particular segment of data, transmit a request to the address for a read only copy of the particular segment of data at the location in the real memory of the computing machine associated with the address; and

if the query does not return an address and location in real memory, request ownership of the particular segment of data, fill the segment of data with information at a new location in the real memory of the particular one of the number of computing machines, and update the translation table with an address for the particular one of the number of computing machines and the new location for the particular segment of data.

13. The system of claim 12 wherein:

the network is an IP network; and

each of the number of computing machines is associated with an IP address.

14. The system of claim 13 wherein:

the network comprises the world wide web.

15. The system of claim 12 wherein:

at least a portion of the translation table is located within the real memory of each of the number of computing machines.

16. The system of claim 15 wherein:

the translation table is located entirely within the real memory of one of the number of computing machines; and

the translation table is executed on each of the number of computing machines by way of a virtual processor or emulator.

17. The system of claim 15 wherein:

a copy of the translation table is maintained within the real memory of each of the number of computing machines.

18. The system of claim 12 wherein:

the translation table is located at a remote electronic storage device not tightly coupled to any of the number of computing machines.

19. A method for operating a virtual memory pool, said method comprising the steps of:

connecting a number of computing machines, each associated with an address and comprising a real memory, to one another by way of an IP network;

creating a translation table by associating each of a number of segments within the virtual memory pool with an address for a particular one of the number of computing machines and a location within the real memory of the particular one of the number of computing machines;

storing a copy of the translation table at the real memory of each of the number of computing machines;

receiving a request at the translation table from one of the number of computing machines regarding a particular segment;

retrieving a particular address and a particular location from the translation table associated with the particular segment of data;

sending a request to the particular address for the segment stored at the particular location; and

receiving, at the requesting computing machine from the computing machine associated with the particular address, a read only copy of the segment stored at the particular location.

20. The method of claim 19 further comprising the steps of:

receiving a request at the translation table from a second one of the number of computing machines regarding a second particular segment;

determining that no address or location is stored at the translation for the second particular segment;

receiving from the second one of the number of computing machines, a particular location in the real member of the second one of the number of computing machines for the second particular segment;

creating a new entry at the translation table comprising the address for the second one of the number of computing machines, the particular location, and the second particular segment; and

notifying each of the other number of computing machines to update their copy of the translation table with the address for the second one of the number of computing machines, the particular location, and the second particular segment.

FIG. 1
(PRIOR ART)

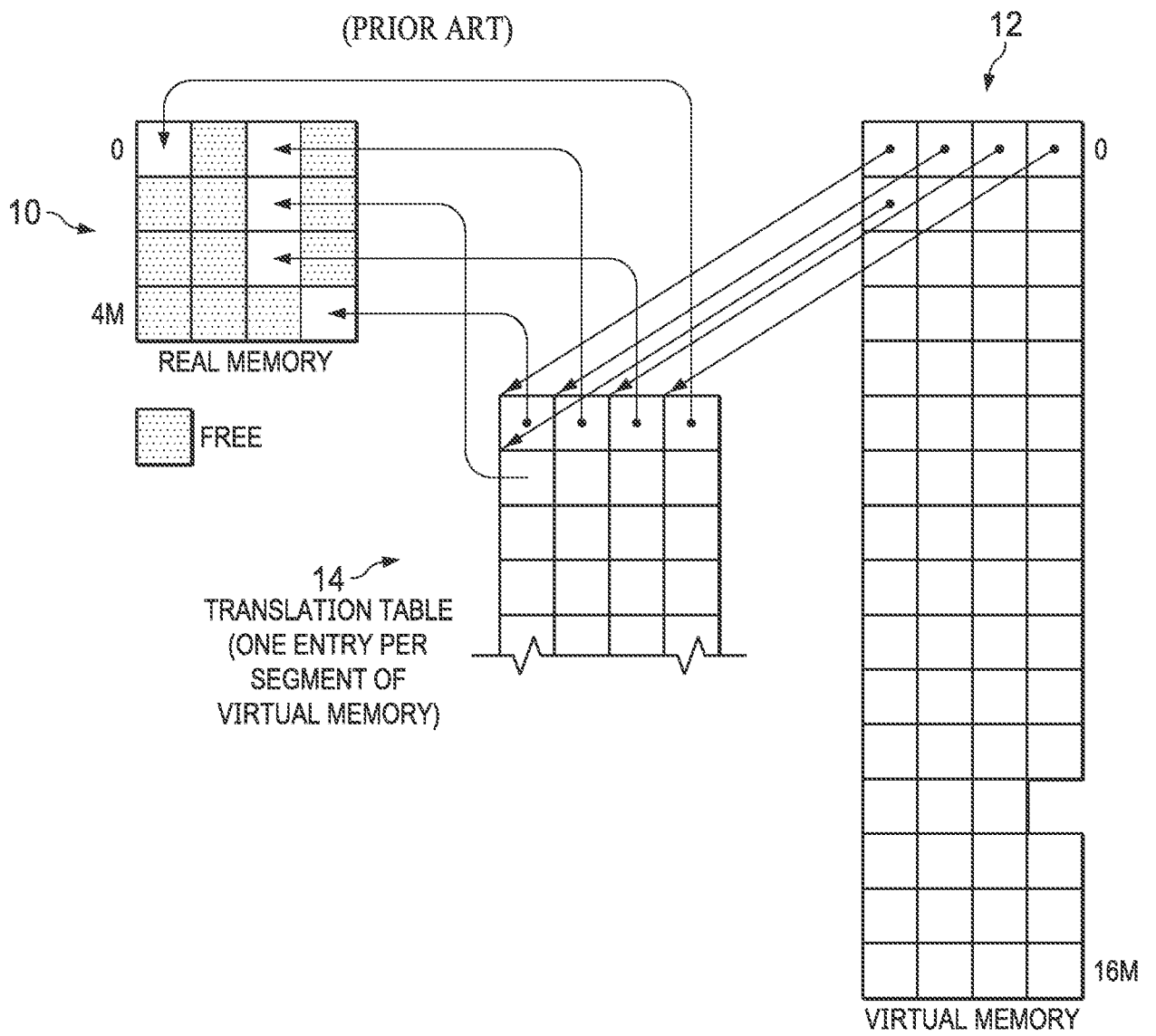

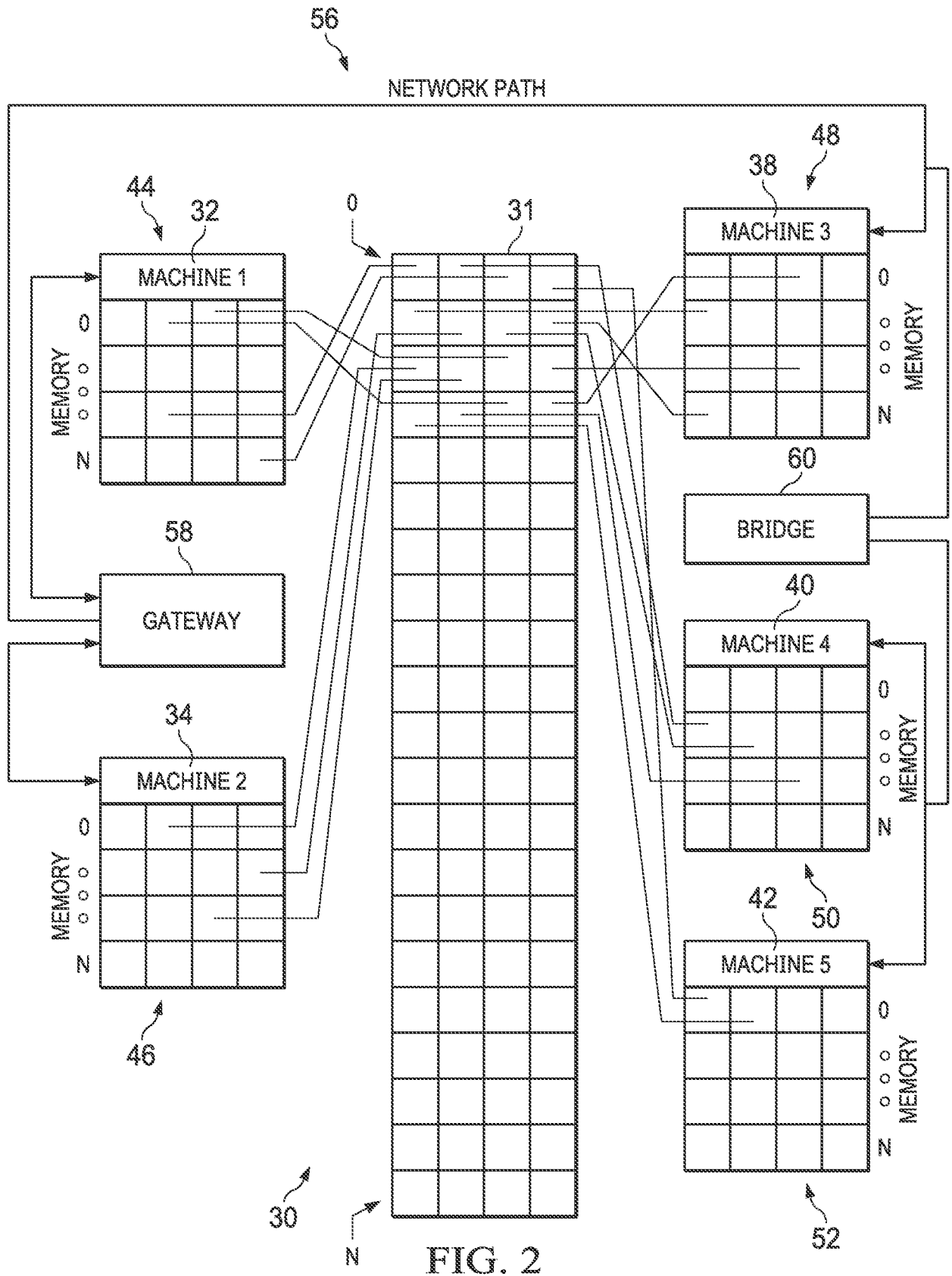

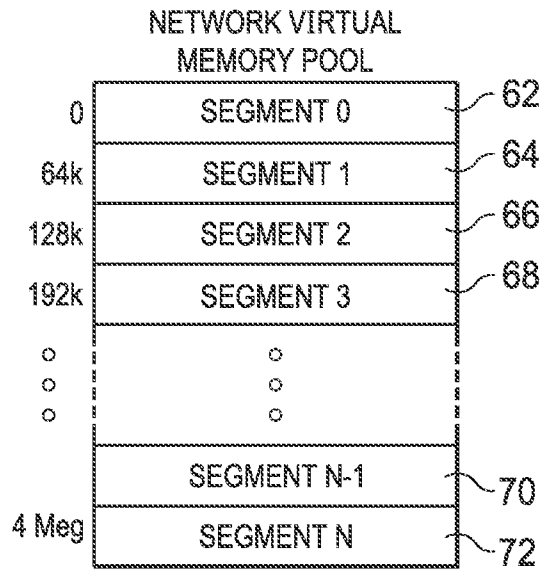

FIG. 3

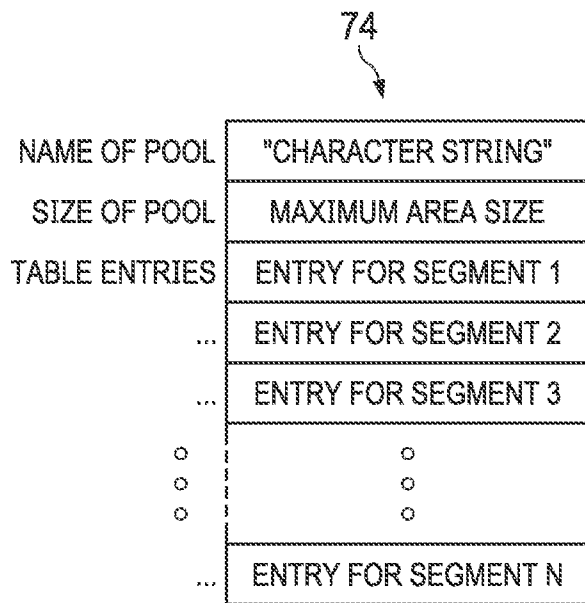

FIG. 4

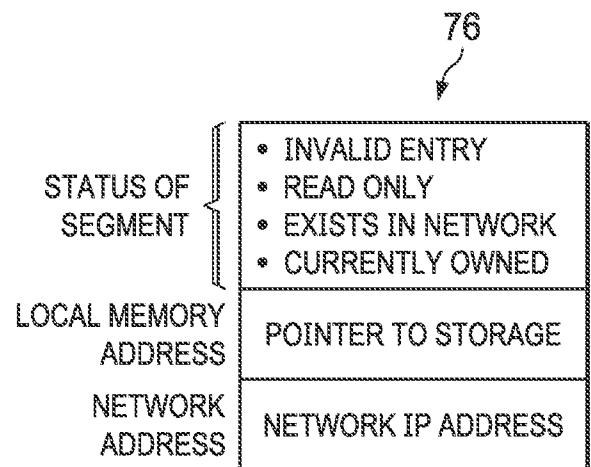

FIG. 5

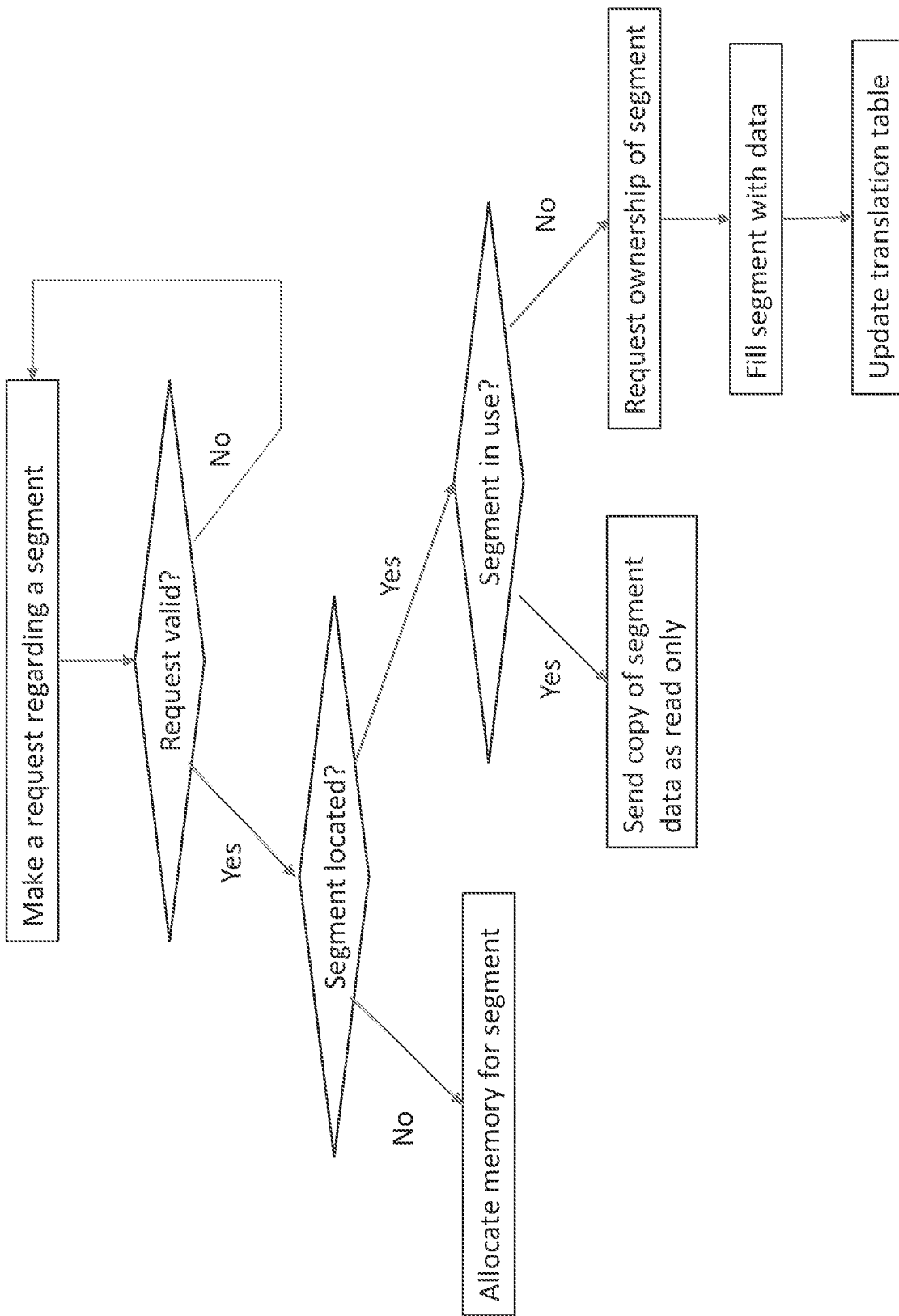

FIGURE 6

INTERNATIONAL SEARCH REPORT

International application No.

PCT/US20/28417

A. CLASSIFICATION OF SUBJECT MATTER

IPC - G06F 12/02, 12/10, 15/16 (2020.01)

CPC - G06F 12/02, 12/10, 15/16, 9/5077, 12/1036

According to International Patent Classification (IPC) or to both national classification and IPC

B. FIELDS SEARCHED

Minimum documentation searched (classification system followed by classification symbols)

See Search History document

Documentation searched other than minimum documentation to the extent that such documents are included in the fields searched

See Search History document

Electronic data base consulted during the international search (name of data base and, where practicable, search terms used)

See Search History document

C. DOCUMENTS CONSIDERED TO BE RELEVANT

| Category* | Citation of document, with indication, where appropriate, of the relevant passages | Relevant to claim No. |
|-----------|-------------------------------------------------------------------------------------------------|-----------------------|
| X | US 2016/0077976 A1 (MELLANOX TECHNOLOGIES LTD) 17 March 2016; paragraphs [0054], [0113], [0123] | 1, 7, 11 |
| --- | | --- |
| Y | | 2-6, 8-10, 12-20 |
| Y | US 2011/0231630 A1 (DANNOWSKI, U et al.) 22 September 2011; paragraphs [0008], [0012]-[0013] | 2, 3, 16 |
| Y | US 2007/0283125 A1 (MANCZAK, O et al.) 06 December 2007; paragraphs [0047], [0086] | 4-6, 12-20 |
| Y | US 2011/0238793 A1 (BEDARE, M et al.) 29 December 2011; paragraphs [0023], [0027] | 8-10, 13, 14 |

 Further documents are listed in the continuation of Box C. See patent family annex.

* Special categories of cited documents:

"A" document defining the general state of the art which is not considered to be of particular relevance

"D" document cited by the applicant in the international application

"E" earlier application or patent but published on or after the international filing date

"L" document which may throw doubts on priority claim(s) or which is cited to establish the publication date of another citation or other special reason (as specified)

"O" document referring to an oral disclosure, use, exhibition or other means

"P" document published prior to the international filing date but later than the priority date claimed

"T" later document published after the international filing date or priority date and not in conflict with the application but cited to understand the principle or theory underlying the invention

"X" document of particular relevance; the claimed invention cannot be considered novel or cannot be considered to involve an inventive step when the document is taken alone

"Y" document of particular relevance; the claimed invention cannot be considered to involve an inventive step when the document is combined with one or more other such documents, such combination being obvious to a person skilled in the art

"&" document member of the same patent family

Date of the actual completion of the international search

31 May 2020 (31.05.2020)

Date of mailing of the international search report

29 JUN 2020

Name and mailing address of the ISA/US

Mail Stop PCT, Attn: ISA/US, Commissioner for Patents
P.O. Box 1450, Alexandria, Virginia 22313-1450

Facsimile No. 571-273-8300

Authorized officer

Shane Thomas

Telephone No. PCT Helpdesk: 571-272-4300