



US00D429398S

United States Patent [19] Wysocki

[11] Patent Number: **Des. 429,398**

[45] Date of Patent: **** Aug. 8, 2000**

- [54] REFUSE CART
- [75] Inventor: **Edward H. Wysocki**, Kentwood, Mich.
- [73] Assignee: **Cascade Engineering, Inc.**, Grand Rapids, Mich.
- [**] Term: **14 Years**
- [21] Appl. No.: **29/110,780**
- [22] Filed: **Sep. 13, 1999**

5,538,158	7/1996	Prout et al.	220/908
5,547,104	8/1996	Parker	220/908
5,582,322	12/1996	Prout et al.	220/908
5,730,451	3/1998	Walker	220/908

Primary Examiner—Susan J. Lucas
Assistant Examiner—Cynthia E. Ramirez
Attorney, Agent, or Firm—Rader, Fishman, Grauer & McGarry, An Office of Rader, Fishman & Grauer PLLC

- [51] LOC (7) Cl. **09-09**
- [52] U.S. Cl. **D34/1**
- [58] Field of Search D34/1, 5, 6, 7,
D34/8, 11; 220/908, 909, 910, 911; 232/43.2

[57] CLAIM

I claim the design for a refuse cart, as shown and described.

DESCRIPTION

FIG. 1 is a front perspective view of a refuse cart embodying my new design;
 FIG. 2 is a rear perspective view thereof;
 FIG. 3 is a left elevation view thereof; the right elevation view being a mirror image thereof;
 FIG. 4 is a front elevation view thereof;
 FIG. 5 is a rear elevation view thereof;
 FIG. 6 is a top view thereof; and,
 FIG. 7 is a bottom view thereof.

- [56] **References Cited**
- U.S. PATENT DOCUMENTS**
- D. 332,852 1/1993 Delmerico D34/5
- D. 400,332 10/1998 Sanden, Jr. D34/10
- 4,836,394 6/1989 Glomski 220/908
- 4,930,653 6/1990 Machado 220/909
- 5,251,780 10/1993 Lee 220/908
- 5,356,027 10/1994 Craft et al. 220/908

1 Claim, 6 Drawing Sheets

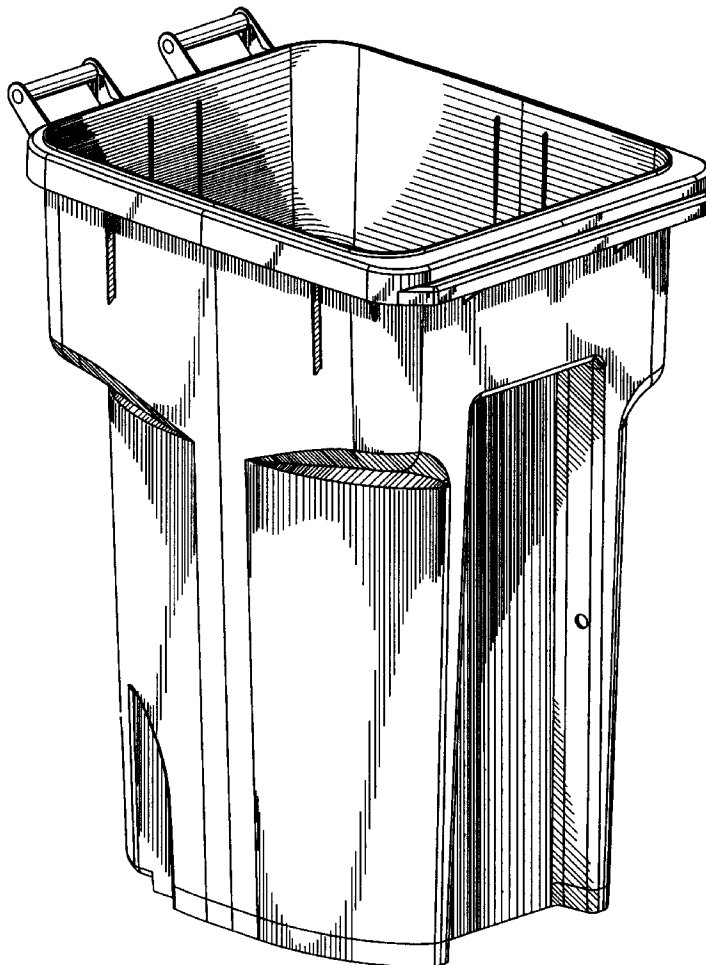

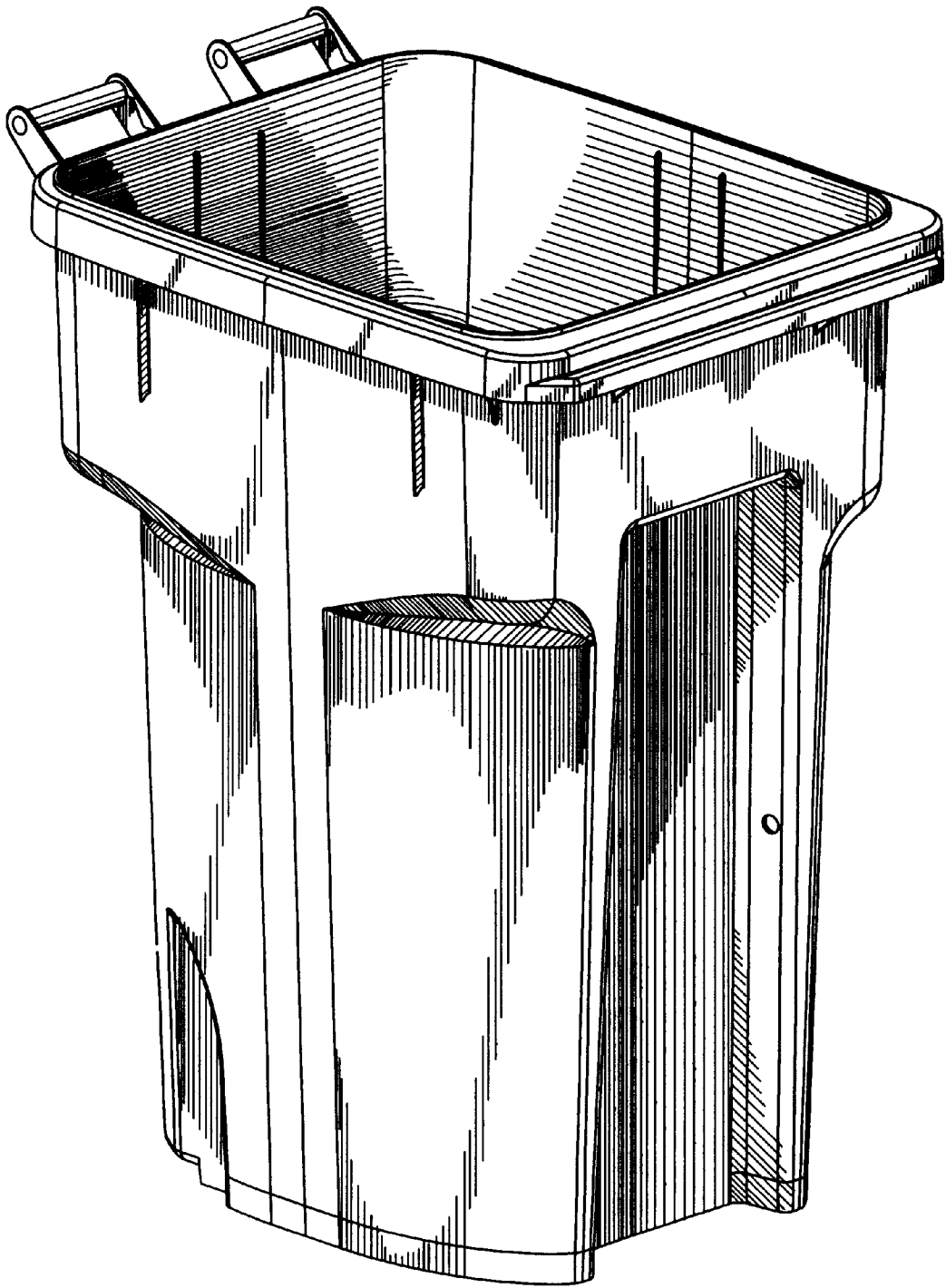

Fig. 1

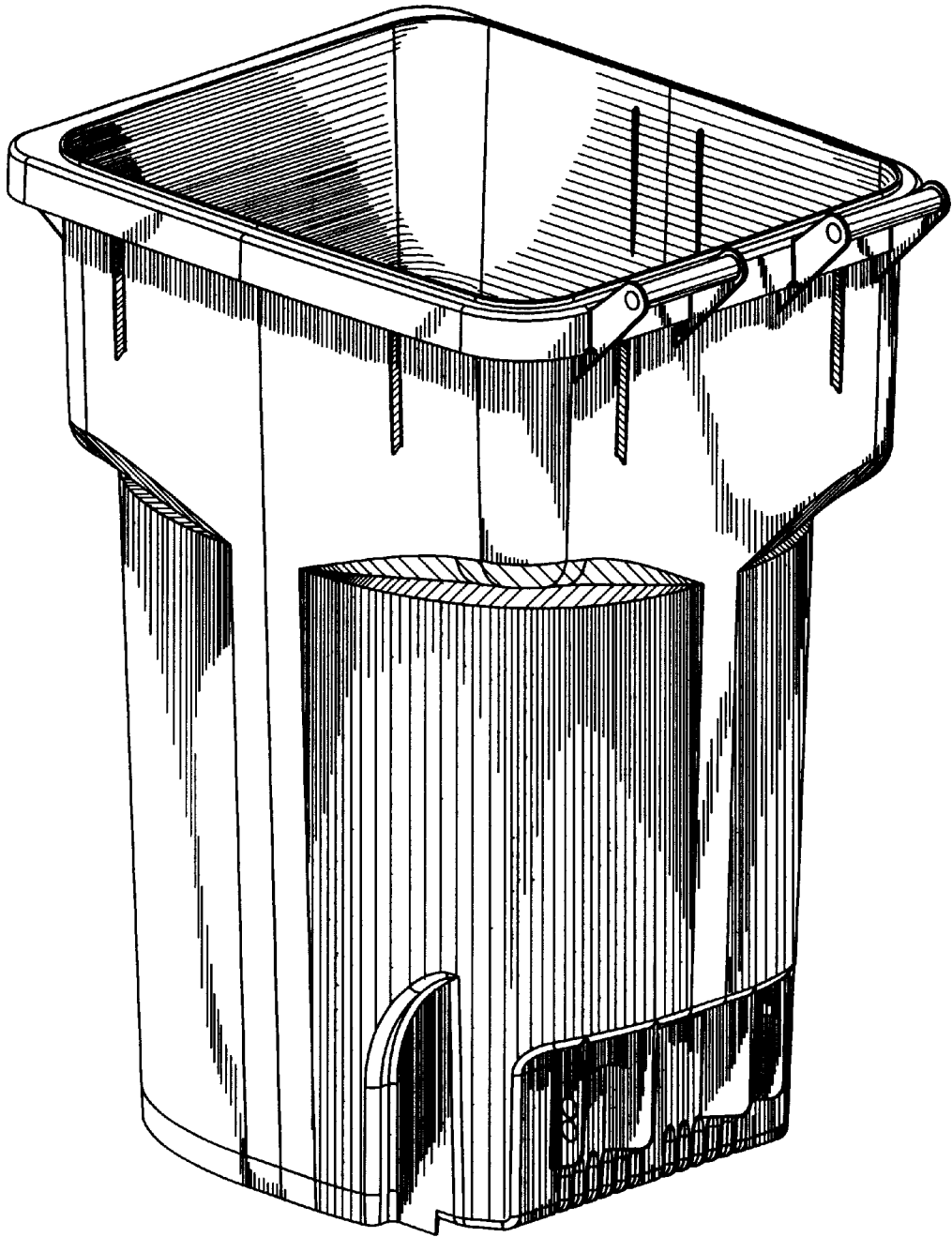

Fig 2

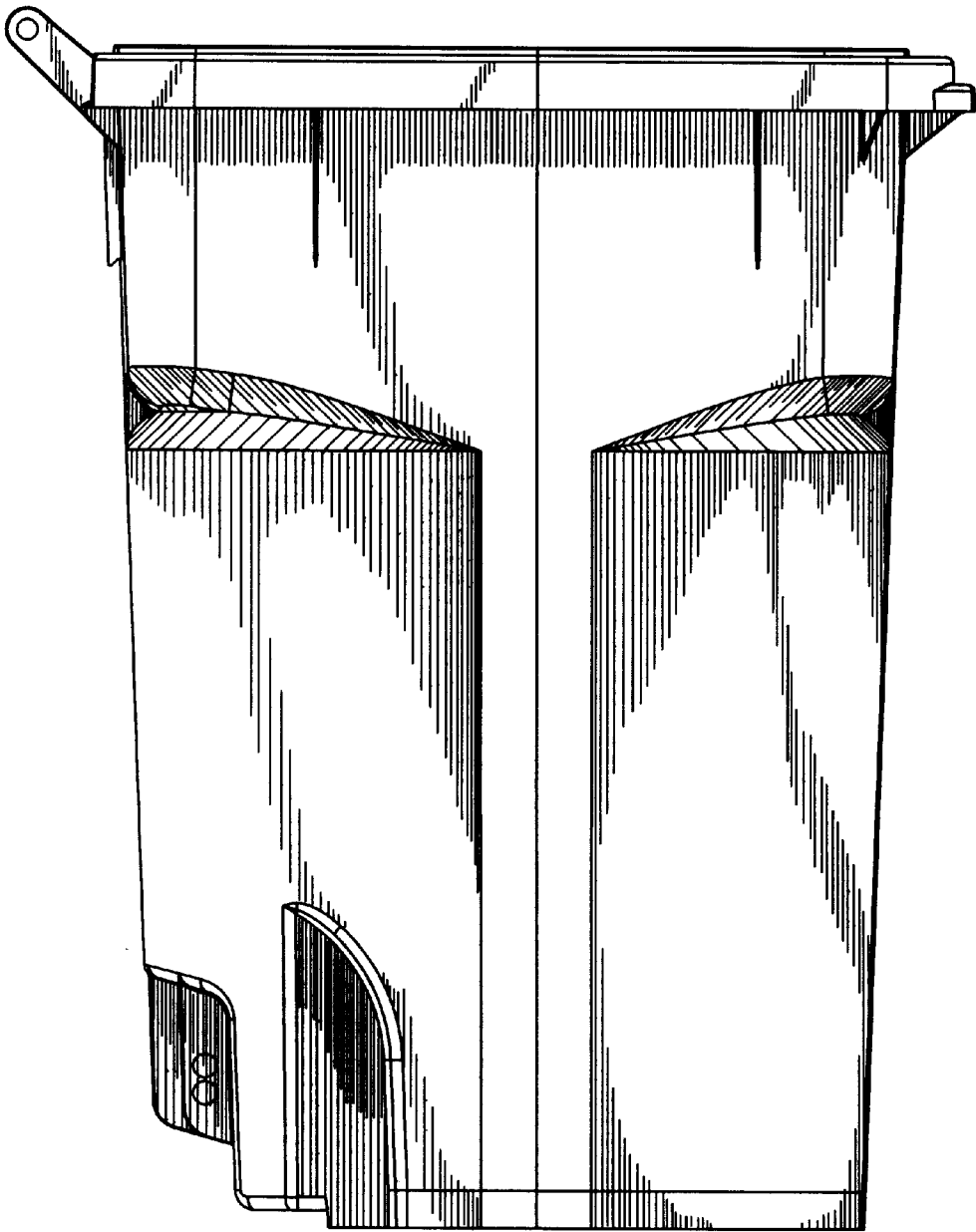

Fig. 3

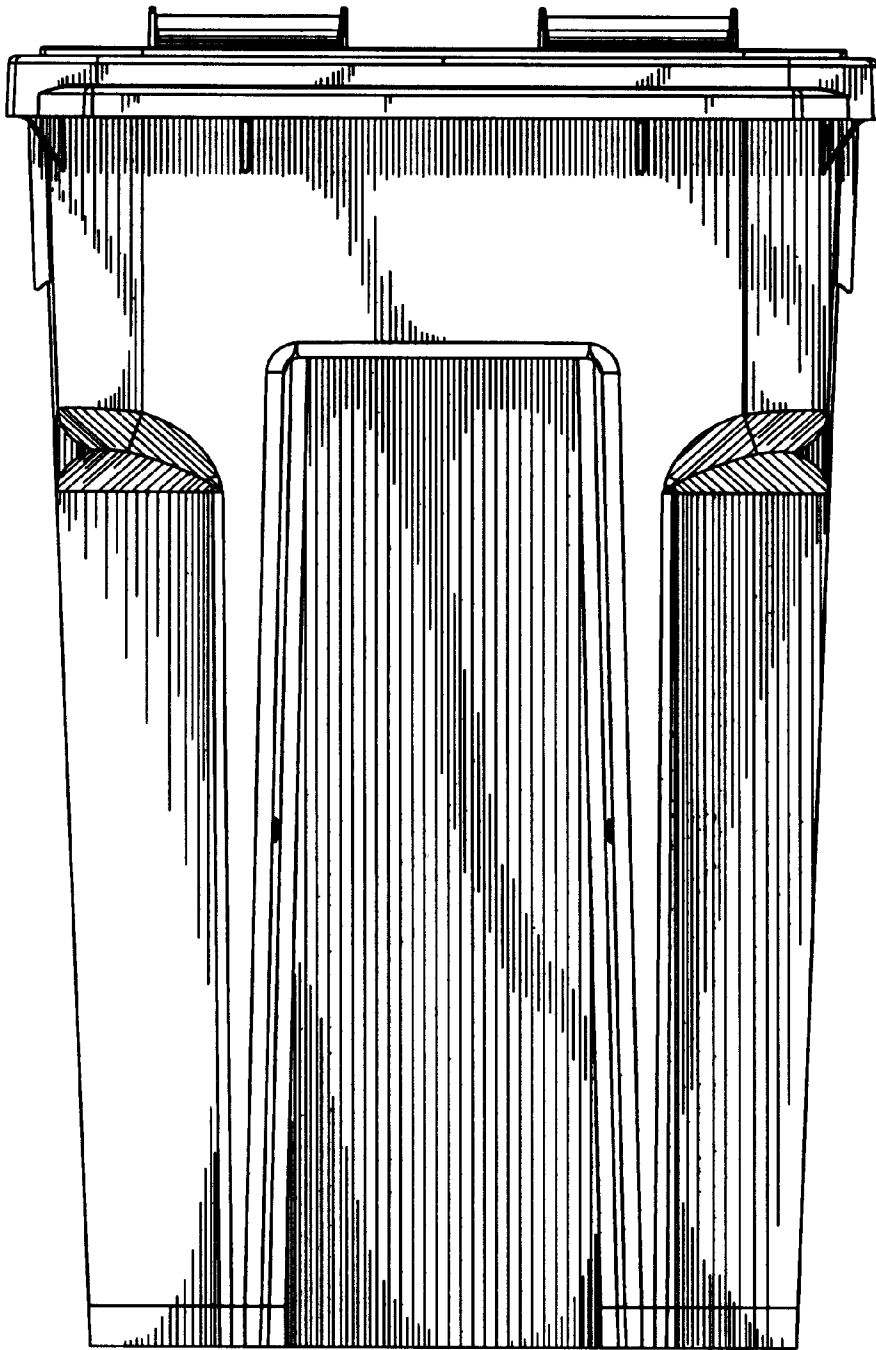

Fig. 4

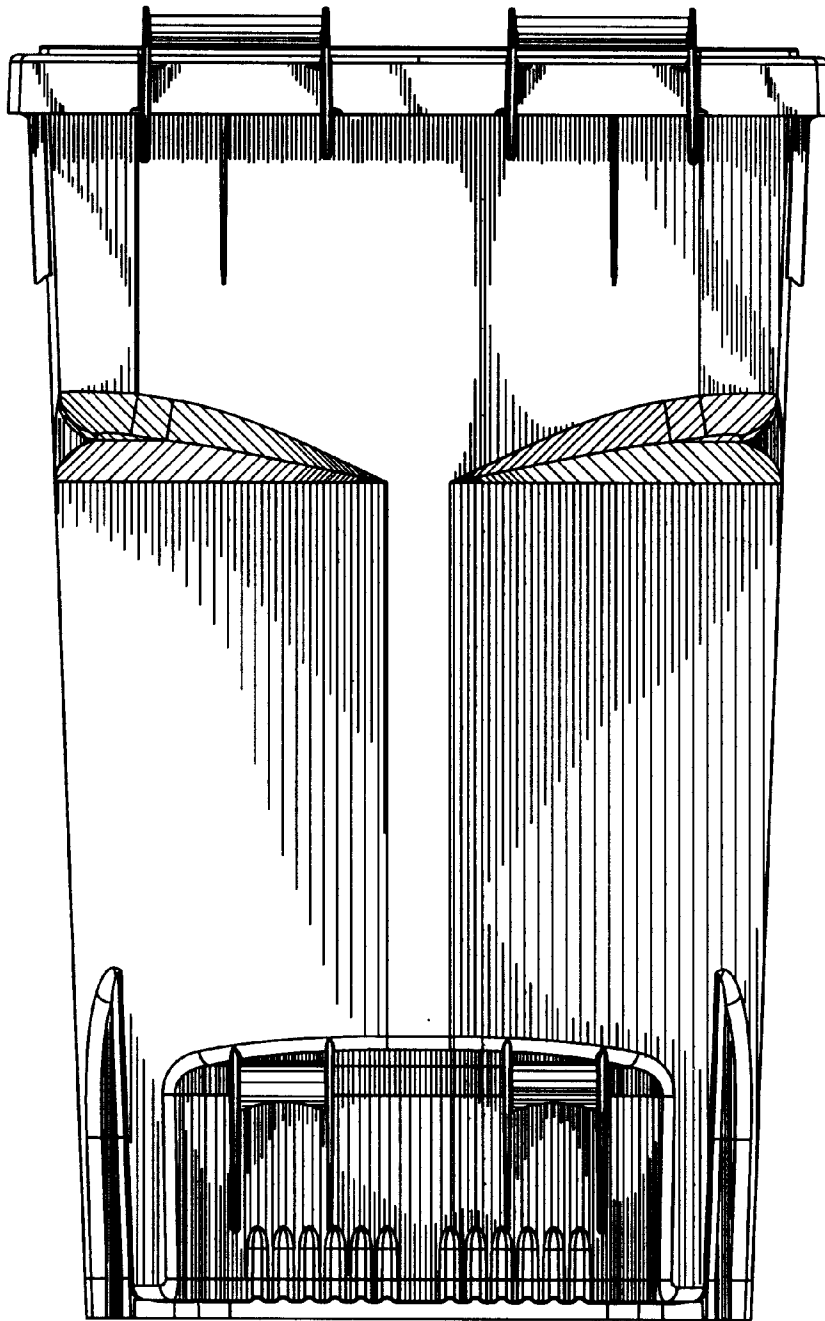

Fig 5

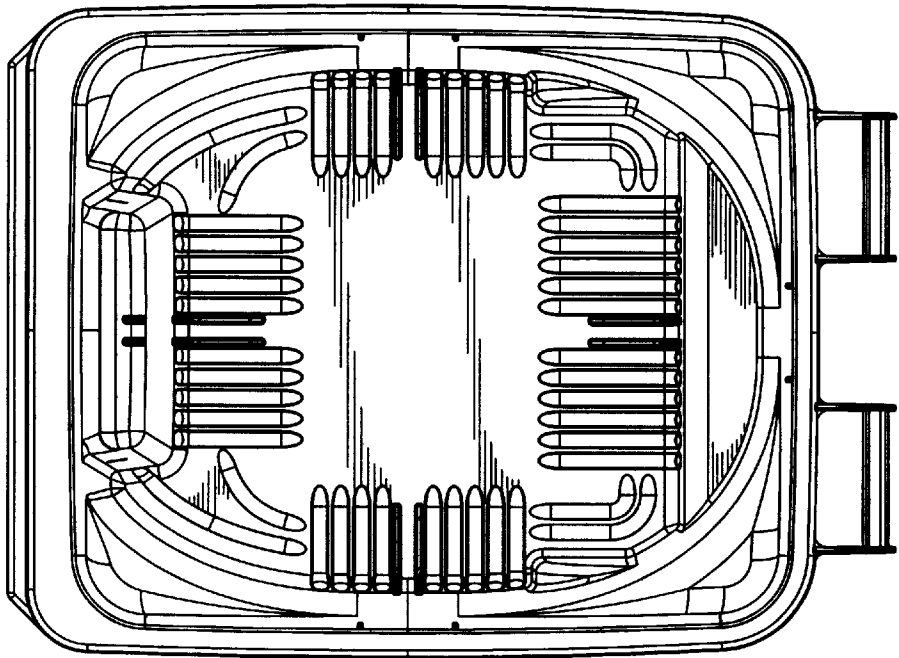

Fig. 6

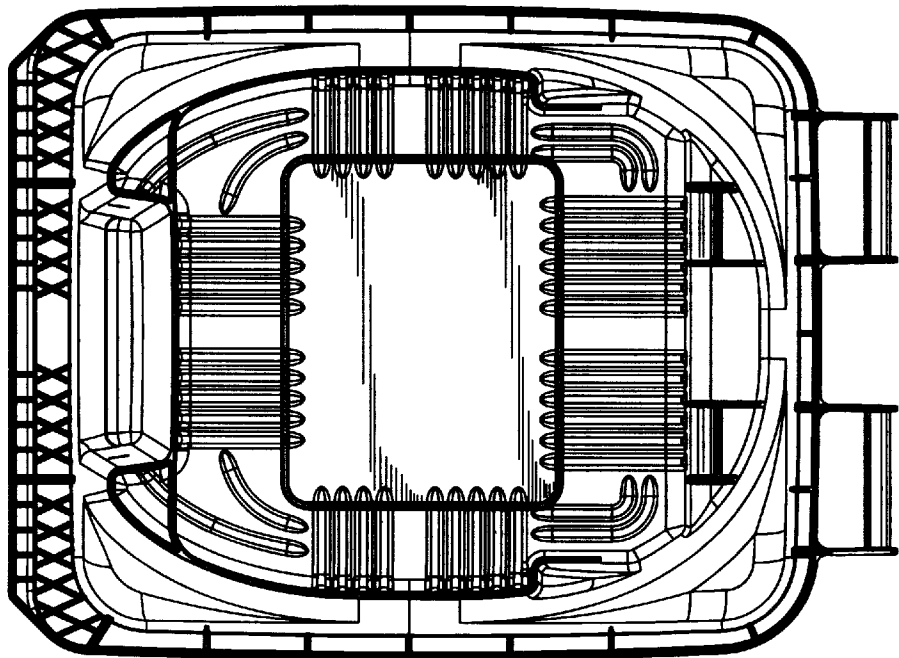

Fig. 7