



US00D596836S

(12) **United States Design Patent**  
**Link**

(10) **Patent No.:** **US D596,836 S**

(45) **Date of Patent:** **\*\* Jul. 28, 2009**

(54) **SHOE OUTSOLE**

(75) Inventor: **Kenneth Link**, Portland, OR (US)

(73) Assignee: **NIKE, Inc.**, Beaverton, OR (US)

(\*\*) Term: **14 Years**

(21) Appl. No.: **29/334,566**

(22) Filed: **Mar. 27, 2009**

(51) **LOC (9) Cl.** ..... **02-04**

(52) **U.S. Cl.** ..... **D2/957; D2/951; D2/953;**  
D2/959; D2/960

(58) **Field of Classification Search** ..... D2/947,  
D2/949, 951, 952, 953, 954, 955, 957, 959,  
D2/960, 961; D12/203; 36/3 B, 28, 59 C,  
36/106

See application file for complete search history.

(56) **References Cited**

**U.S. PATENT DOCUMENTS**

296,519 A	4/1884	Brooks	
1,541,234 A	6/1925	McKnight et al.	
1,659,339 A	9/1925	Vetterling	
D78,191 S	4/1929	Bush	
D78,502 S *	5/1929	Blair	D2/954
D81,136 S	5/1930	Klein	
2,098,277 A	4/1937	Conticchio	
D123,898 S *	12/1940	Tousley	D2/953
2,433,303 A	12/1947	Spini	
D197,505 S *	2/1964	Bingham et al.	D2/955
D200,846 S	4/1965	Bovay et al.	
3,513,571 A	5/1970	Carcher	
D249,298 S *	9/1978	Senter	D2/908
D257,075 S *	9/1980	Amicone et al.	D2/953
D307,212 S	4/1990	Aveni	
D337,427 S	7/1993	Tonkel	
D341,245 S *	11/1993	Lai	D2/953
D366,354 S *	1/1996	Yoshikawa et al.	D2/953
D372,574 S *	8/1996	Shea	D2/953
D388,940 S *	1/1998	Barker	D2/907
D390,690 S	2/1998	Murai et al.	

D402,451 S *	12/1998	Wunsch	D2/959
D427,758 S	7/2000	Schneider	
D433,558 S *	11/2000	Matis et al.	D2/959
D441,176 S *	5/2001	Dean	D2/959
D442,357 S	5/2001	Burt	
D478,412 S *	8/2003	Adams	D2/960
D479,035 S	9/2003	Adams et al.	
D500,401 S	1/2005	Matis et al.	
D509,346 S	9/2005	Recchi	
D517,288 S	3/2006	Hooker	
D541,023 S *	4/2007	Link	D2/960
D543,679 S *	6/2007	Edwards	D2/959
D545,035 S *	6/2007	Roulo	D2/959
D549,432 S *	8/2007	McClaskie	D2/958
D549,941 S	9/2007	Dirsa	
D550,940 S *	9/2007	Edwards	D2/960

(Continued)

**OTHER PUBLICATIONS**

Nike Footwear Catalog, Fall 1995, p. 33, Published Nov. 1994.  
Nike Footwear Catalog, Spring 1997, p. 10 and 47, Published Jun. 1996.

(Continued)

*Primary Examiner*—Celia A Murphy  
(74) *Attorney, Agent, or Firm*—Banner & Witcoff, Ltd.

(57) **CLAIM**

The ornamental design for a shoe outsole, as shown and described.

**DESCRIPTION**

FIG. 1 is a front perspective view of a shoe outsole showing my new design;

FIG. 2 is a rear perspective view thereof; and,

FIG. 3 is a bottom view thereof.

The broken lines immediately adjacent to the shaded area represent unclaimed boundaries of the design. The broken line showing of the remainder of the shoe is for environmental purposes only and forms no part of the claimed design.

**1 Claim, 3 Drawing Sheets**

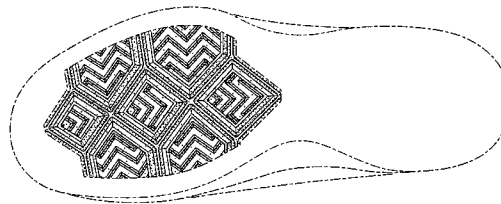
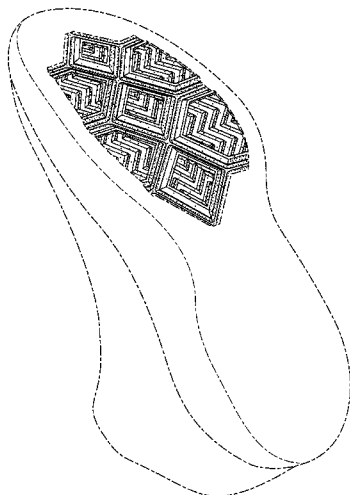

# US D596,836 S

Page 2

## U.S. PATENT DOCUMENTS

D561,985 S 2/2008 Anderson et al.  
D566,381 S 4/2008 Nakano et al.  
D569,087 S \* 5/2008 Ringholz ..... D2/957  
D569,593 S \* 5/2008 Avar ..... D2/957  
D573,333 S 7/2008 Petrie  
D577,183 S 9/2008 Link  
D577,883 S 10/2008 Link  
D585,187 S \* 1/2009 Jarvis ..... D2/957  
D586,994 S 2/2009 Chang  
D590,586 S \* 4/2009 Harlow ..... D2/960  
2005/0268491 A1 \* 12/2005 McDonald et al. .... 36/28

## OTHER PUBLICATIONS

Nike Footwear Catalog, Fall 1998, p. M40, Published Dec. 1997.  
Nike Footwear Catalog, Fall 2000 pt. 1, p. M2, Published Nov. 1999.

Nike Footwear Catalog, Late Spring 2002, p. M30, Published Sep. 2000.  
Nike Footwear Catalog, Fall 2003, p. M27, Published Nov. 2002.  
Nike Footwear Catalog, Fall 2005, p. M57, Published Nov. 2004.  
Nike Footwear Catalog, Fall 2006, p. M33, Published Nov. 2005.  
Nike Footwear Catalog, Fall 1998, p. M75, Published Dec. 1997.  
Nike Footwear Catalog, Fall 1999, p. M47, Published Nov. 1998.  
Nike Footwear Catalog, Late Spring 2002, p. M36, Published Sep. 2001.  
Nike Footwear Catalog, Fall 2004, p. W18, Published Nov. 2003.  
Nike Footwear Catalog, Fall 2005, p. M15, Published Nov. 2004.  
Nike Footwear Catalog, Spring 2007, p. W153, Published Jun. 2006.  
Nike Footwear Catalog, Holiday 2008, p. 8, Published Feb. 2008.

\* cited by examiner

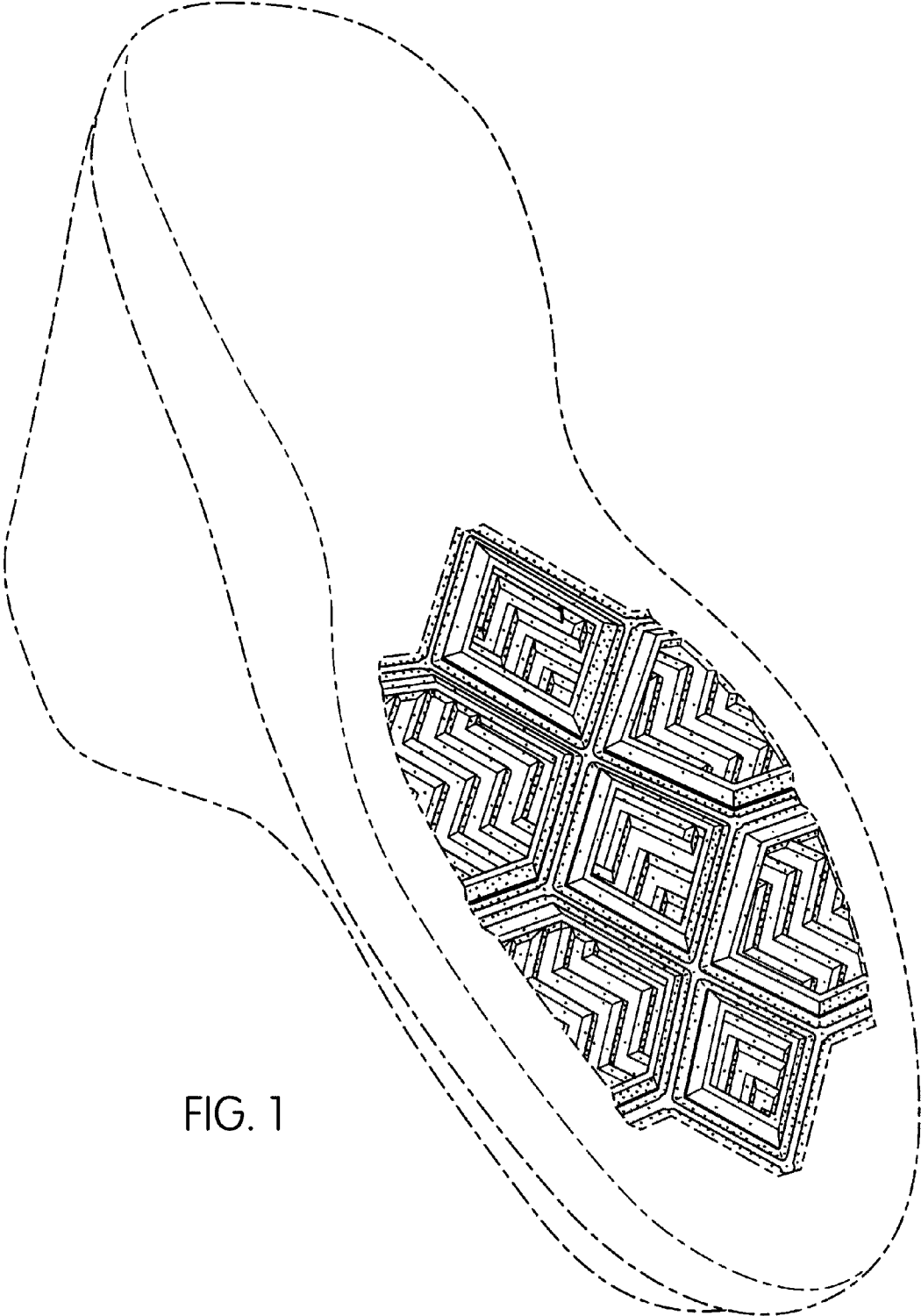

FIG. 1

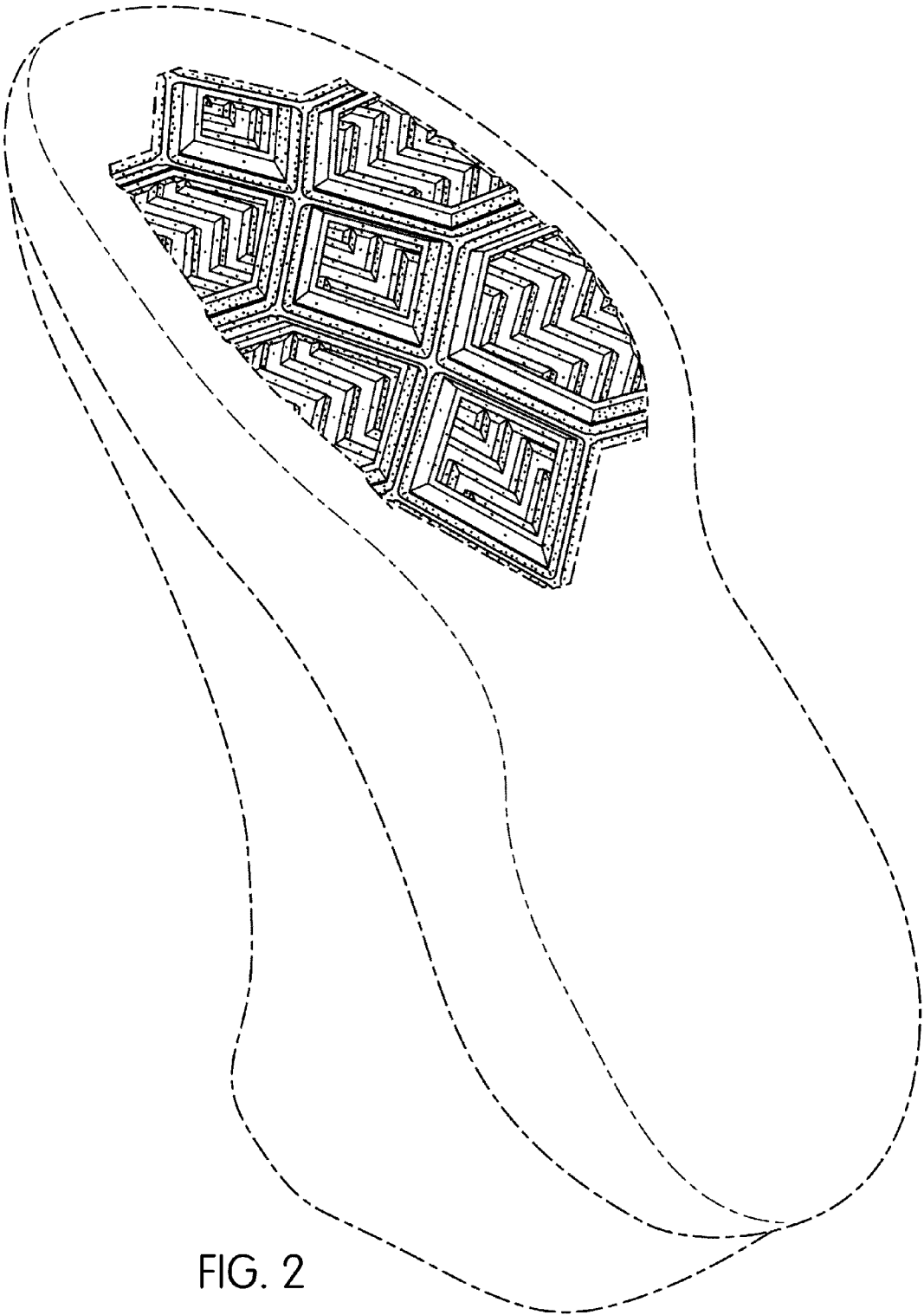

FIG. 2

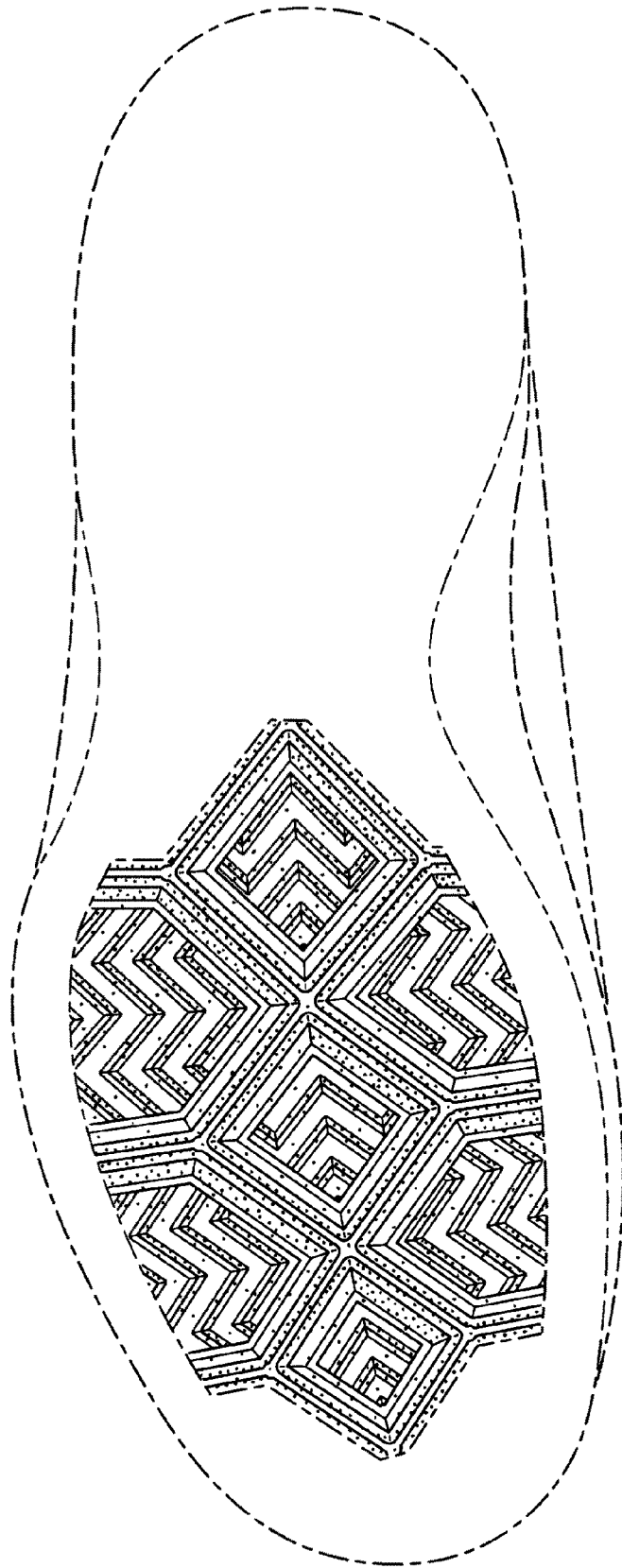

FIG. 3