

COMMONWEALTH OF AUSTRALIA

621093

Patents Act 1952-1969

CONVENTION APPLICATION FOR A PATENT

(1) Here insert (in full) Name or Names of Applicant or Applicants, followed by Address (es).

K (1) CHAFFOTEUX ET MAURY
We

of 2 Rue Chaintron
92541 Montrouge
France

(2) Here insert Title of Invention.

hereby apply for the grant of a Patent for an invention entitled: (2)

" IMPROVEMENTS TO GAS BURNERS "

(3) Here insert number (s) of basic application(s)

which is described in the accompanying complete specification. This application is a Convention application and is based on the application numbered (3)

88 03618

(4) Here insert Name of basic Country or Countries, and basic date or dates

for a patent or similar protection made in (4) France

Filed: 21st March, 1988.

My address for service is Messrs. Edwd. Waters & Sons, Patent Attorneys,
Our 50 Queen Street, Melbourne, Victoria, Australia.

DATED this 16th day of March, 19 89.

(5) Signature (s) of Applicant (s)

(5)

CHAFFOTEUX ET MAURY

By: *[Signature]*

Ian A. Scott

Registered Patent Attorney.

MO07456

20/03/89

COMMONWEALTH OF AUSTRALIA

Patents Act 1952-1962

DECLARATION IN SUPPORT OF A CONVENTION APPLICATION FOR A PATENT OR PATENT OF ADDITION

(1) Here insert (in full) Name of Company.

In support of the Convention Application made by⁽¹⁾ CHAFFOTEUX ET MAURY

(2) Here insert title of Invention.

(hereinafter referred to as the applicant) for a Patent for an invention entitled:⁽²⁾ IMPROVEMENTS TO GAS BURNERS

(3) Here insert full Name and Address of Company official authorized to make declaration.

I,⁽³⁾ GEORGES DANTON of 2 Rue Chaintron, 92541 Montrouge, France

do solemnly and sincerely declare as follows:

1. I am authorised by the applicant for the patent to make this declaration on its behalf.

2. The basic application as defined by Section 141 of the Act was made in⁽⁴⁾ France on the 21st day of March 1988, by CHAFFOTEUX ET MAURY

(4) Here insert basic Country or Countries followed by date or dates and basic Applicant or Applicants.

3.⁽⁵⁾ JOSEPH LE MER, 1 Cite Bellevue, 29223 Saint Thegonnec, France

(5) Here insert (in full) Name and Address of Actual Inventor or Inventors.

~~are~~ are the actual inventor of the invention and the facts upon which the applicant is entitled to make the application are as follow:

The applicant is the assignee of the said actual inventor

4. The basic application referred to in paragraph 2 of this Declaration was the first application made in a Convention country in respect of the invention the subject of the application.

DECLARED at Montrouge, France this 30th day of March 1989

(6) Signature.

(6)

To: THE COMMISSIONER OF PATENTS.

Georges DANTON
Président du Directoire

CHAFFOTEUX & MAURY
Société Anonyme au capital de 97.934.000 F.
2, Rue Chaintron - 92120 MONTROUGE - 46.57.11.05
R.C.S. Nanterre B 572041218
SIRET 57204121800213

(12) PATENT ABRIDGMENT (11) Document No. AU-B-31481/89
(19) AUSTRALIAN PATENT OFFICE (10) Acceptance No. 621093

- (54) Title
IMPROVEMENTS TO GAS BURNERS
- International Patent Classification(s)
(51)⁴ **F23D 014/58 F23D 014/70**
- (21) Application No. : **31481/89** (22) Application Date : **20.03.89**
- (30) Priority Data
- (31) Number (32) Date (33) Country
88 03618 21.03.88 FR FRANCE
- (43) Publication Date : **21.09.89**
- (44) Publication Date of Accepted Application : **05.03.92**
- (71) Applicant(s)
CHAFFOTEAUX ET MAURY
- (72) Inventor(s)
JOSEPH LE MER
- (74) Attorney or Agent
WATERMARK PATENT & TRADEMARK ATTORNEYS , Locked Bag 5, HAWTHORN VIC 3122
- (56) Prior Art Documents
WO 88/7651
US 4169700
US 3061001
- (57) Claim

1. Gas burner comprising an air-box (1) , an outer wall (3; 25,26) of which is perforated with a large number of ~~closely spaced~~ orifices, a gas feed-tank (7) connected to a source of pressured fuel gas, this feed-tank being adapted so as to have, opposite the perforated wall of the air-box, a perforated partition (10) sufficiently distant from said perforated wall for ~~the~~ air to flow freely between said wall and said partition and a plurality of hollow needles (11) each connected sealingly to the edge of a hole of the partition and each opening into the central zone of the inlet of an orifice (5; 27, 28) of the perforated wall so as to define therewith a nozzle (12) for distributing the air-gas fuel mixture forming a flame (13) production site, characterized in that the air-box (1) is connected to a pressurized air source, in that each orifice (5; 27, 28) is formed by at least one cylindrical hole, and in that a mechanical obstacle (16; 29) is disposed across the central zone of the outlet of each orifice, in the axial extension of the corresponding needle (11), so as to deflect the gas jet leaving this needle towards ~~the~~ air stream surrounding this jet.

COMMONWEALTH OF AUSTRALIA

PATENTS ACT 1952-69

Form 10

621093

COMPLETE SPECIFICATION

(ORIGINAL)

Class

Int. Class

Application Number:

Lodged:

Complete Specification Lodged:

Accepted:

Published:

Priority:

Related Art:

Name of Applicant:

CHAFFOTEUX ET MAURY

Address of Applicant:

2 Rue Chaintron, 92541 Montrouge, France.

Actual Inventor:

JOSEPH LE MER

Address for Service:

EDWD. WATERS & SONS,
50 QUEEN STREET, MELBOURNE, AUSTRALIA, 3000.

Complete Specification for the invention entitled:

" IMPROVEMENTS TO GAS BURNERS "

The following statement is a full description of this invention, including the best method of performing it known to me

Improvements to gas burners

The invention relates to gas burners of the type distributing, through multiple nozzles, the flames
5 generated by the combustion of a pressurized fuel gas in air, this gas being for example one or other of the following : natural gas, butane, propane.

Such burners for example equip water heaters, bath heaters, domestic or industrial central heating boilers,
10 cookers, ...

The invention relates more particularly, among these burners, to those comprising an air-box, an outer wall of which is perforated with a large number of closely spaced orifices, a gas feed-tank connected to a source of
15 pressurized fuel gas, this feed-tank being adapted so as to have, opposite the perforated wall of the air-box, a perforated partition sufficiently distant from said perforated wall for the air to flow freely between said wall and said partition and a plurality of hollow needles
20 each connected sealingly to the edge of a hole of the partition and each opening into the central zone of the inlet of an orifice of the perforated wall so as to define therewith a nozzle for distributing the air-gas fuel mixture forming a flame production site.

25 In known embodiments of such burners, called "atmospheric" burners, the air-box communicates with the atmosphere and the air used for forming the flame generating fuel mixture is driven through the orifices by the stream of pressurized gas leaving the needles, said
30 orifices having, for this purpose, a profile converging downstream.

~~It is then difficult to regulate the heating power of the burner over a wide range, because in particular of the need to avoid, for low powers, the extinction of certain
35 flames by return thereof upstream and, for high powers, the extinction of certain flames by detachment thereof~~



1b

It is then difficult to regulate the heating power of the burner over a wide range, because in particular of the need to avoid the extinction of certain flames when the gas pressure is very low and when the gas pressure is very high, the extinction of certain flames.

5

10

15

20

25

30

35



~~downstream.~~

In addition, the flame generating fuel mixture is not homogeneous, the relative proportion of gas to air being higher in the zone close to the outlet axis of each
5 needle, in which zone the gas stream flows without being hindered by any obstacle, than in the peripheral regions of each distribution nozzle : the result is imperfect combustion of said mixture and the production of undesirable toxic gases, particularly carbon monoxide and
10 nitrogen oxides, in the combustion products.

An object of the invention is especially to overcome these drawbacks.

For this, the burners of the kind in question in accordance with the invention are essentially
15 characterized in that the air-box is connected to a pressurized air source, in that each orifice is formed by at least one cylindrical hole, and in that a mechanical obstacle is disposed across the central zone of the outlet of each orifice, in the axial extension of the
20 corresponding needle, so as to deflect the gas jet leaving this needle towards the air stream surrounding this jet.

In preferred embodiments, recourse is further had to one and/or other of the following arrangements :

- 25 - the mechanical obstacles are bridges dividing the corresponding orifices into two identical halves,
- the apertured zone of the perforated wall of the box is defined laterally by at least one succession of small through holes in this wall opening on the outside at the foot of a step projecting externally from the wall,
- 30 - complementary orifices are formed in the perforated wall of the air-box, spaced evenly apart between the above orifices and having a cross section less than that of these orifices,
- the orifices formed in the perforated wall of the air-
35 box are circular and are defined by spot facings of the outer side of this wall,



- the orifices formed in the perforated wall of the air-box are joined together by grooves formed in the outer face of this wall,

5 - the bridges forming the mechanical obstacles are formed by thin wires housed in the above grooves,

- the perforated wall of the air-box and the perforated partition of the feed-tank are spaced apart by a distance of about a centimetre, the diameter of each orifice formed in the perforated wall is of the order of 4 mm, the inner diameter of each needle is of the order of 0.6 mm to 0.7 mm, its outer diameter is of the order of 1.2 to 1.4 mm, the distance between the axes of the adjacent needles is of the order of 6 to 8 mm, the diameter of each complementary orifice, if they are provided, is of the order of 2 to 3 mm and that of the small edge holes, if they are provided, is of the order of 2 to 3 mm,

10
15
20 - the perforated wall of the air-box is formed of two walls joined side by side, one on the inside and one on the outside, having perforations mutually offset so that the outer wall forms, opposite the central zones of the perforations of the inner wall, bridges forming mechanical obstacles,

25 - the perforations formed in the above walls have elongate shapes with parallel edges and are mutually aligned in the direction of their elongation,

- the two walls, joined side by side, are circular and their perforations are radially elongate,

30 - the bridges formed between the perforations in the inner wall are wider in the zones, of the walls joined side by side, the closest to the axis of these walls,

- the inner wall is thicker than the outer wall,

~~the face, of the perforated wall of the air box, inside this box, comprises, in the immediate vicinity of each orifice, at least one air intake adapted to impart a rotary movement to the air taken in through this orifice,~~
35

~~the air box has a general form of a cylindrical cake and~~



3a

the outer wall being a wall which defines an outer face of the box

- the face, of the perforated wall of the air-box, inside this box, comprises, in the immediate vicinity of each orifice, at least one air intake adapted to impart a rotary movement to the air taken in through this orifice,
- 5 - the air-box has a general form of a cylindrical cake and

10

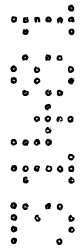

15

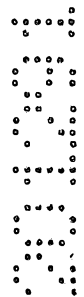

20

25

30

35



the feed-tank, that of a hollow ring coaxial with the box and contained therein.

Apart from these main arrangements, the invention comprises certain other arrangements which are preferably used at the same time and which will be more explicitly discussed hereafter.

In what follows, two preferred embodiments of the invention will be described with reference to the accompanying drawings in a way which is of course ^{not at all} ~~in no~~ wise limitative.

Figures 1 and 2, of these drawings, show respectively in axial section through I-I of figure 2 and a half plane view, a gas burner formed in accordance with the invention.

Figure 3 is an enlarged detail of figure 1.

Figures 4 and 5 shows on a larger scale, respectively, a piece of the outer face of the perforated wall forming part of said burner and a piece of the inner face of this wall.

Figure 6 shows in a top view a gas burner variant in accordance with the invention.

Figures 7 and 8 show on a larger scale a portion of this burner in axial section through VII-VII of figure 8 and in a top view.

The burner shown in figures 1 to 5 comprises an air-box 1 in the form of a thick cake, i.e. defined by a cylindrical side wall of revolution 2 and two flat transverse walls 3 and 4.

One of these flat walls 3 is perforated with a multitude of closely spaced orifices 5 whose inner face is cylindrical of revolution.

The other flat wall 4 has passing therethrough a duct 6 connecting the box to an external pressurized air source such as a fan (not shown).

Inside box 1 is housed a gas feed-tank 7, with clearances in all directions, which has, like box 1, the



shape of a cylindrical cake, but smaller than said box and having centrally a chimney 8.

This feed-tank is disposed coaxially to box 1, it is connected by a pipe 9 to a pressurized fuel gas source and its flat wall 10 parallel to the perforated wall 3 bristles with a multitude of hollow needles 11 each connecting the inside of feed-tank 7 to the central zone of an orifice 5.

The distance D between the facing faces of wall 3 and partition 10 is fairly large so that the air flows freely in the space created between these elements and, for the same reason, the spacings E between the different needles are sufficiently large and the diameter d_e sufficiently small.

The pressure of the air which occupies space Z is then the same at all points of this space.

Similarly, the inner volume of the annular feed-tank 7 is sufficiently large for the gas admitted therein through pipe 9 to be subjected to the same pressure at all points of this volume.

The result is that the pressurized gas flows distributed respectively at the outlets of the different needles 11 are all identical to each other and the pressurized air flows projected outside box 1, about the needle outlets, through orifices 5 are also identical with each other.

Consequently, the compositions of the air-gas mixtures to be burned which are distributed to the combustion sites themselves through the different nozzles 12 formed by orifices 5 and the outlets of needles 11 are identical with each other and very easy to adjust by regulating the intake pressure of the air into box 1 and/or that of the intake of gas into the feed-tank 7.

If, then, the two air and gas components of the fuel mixture are intimately mixed at the indicated sites, excellent and homogeneous combustion is automatically

obtained at these sites at the time of the formation of multiple flames 13 due to the ignition of said mixture at said sites.

To provide such intimate mixing, a mechanical obstacle 5 is provided in the central zone of each orifice 5, i.e. in the axial extension of each needle 11.

This obstacle deflects the gas jet leaving the needle by creating a certain turbulence which ensures intimate mixing thereof with the pressurized air stream which surrounds it just before the mixture obtained is distributed to the outlet of the corresponding nozzle.

In the embodiment shown in figures 1 to 5, the obstacles in question are thin wires 16 formed more particularly of stainless steel, which wires are fixed to the outer face of the perforated wall 3 of the air-box, diametrically across the orifices 5.

The quality and homogeneity of the combustion may be further improved by adapting the perforated wall 3 of the air-box as follows :

- the orifices 5, on the outer face side of said wall, are defined by spot facings 14,

- these spot facings 14 are joined together by hollow grooves 15 in said face forming a network of small channels facilitating interignition as well as retention of flames 13, some of these grooves 15 receiving the above wires 16 which also serve as flame retainers,

- the annular perforated zone of wall 3 is defined, on the inside and on the outside, by a ring of small holes 17 passing through this wall from side to side and opening externally at the foot of a step 18 which projects externally from said wall,

- in the perforated zone of wall 3 a plurality of small circular orifices 24 are formed spaced evenly apart between orifices 5 and having a diameter less than that of these orifices 5,

- in the inner face of wall 3, in the immediate vicinity

of each orifice 5, at least one air intake 19 (see figures 3 to 5) is formed capable of imparting a rotary movement to the pressurized air taken in through this orifice, which improves mixing thereof with the fuel gas leaving the central needle 11, an advantage which is particularly precious when this gas is butane or propane.

In practice, the different dimensions of the components of the circular nozzles 12 are advantageously given the following values :

- 10 - distance D , which corresponds substantially to the length of each needle 11 projecting from partition 10 : 8 to 10 mm, preferably 9 mm,
- spacing E between the axes of adjacent needles : 5 to 9 mm, preferably 6 to 8 mm,
- 15 - inner diameter d_i of each needle : 0.4 to 0.8 mm, preferably 0.6 mm to 0.7 mm,
- outer diameter d_e of each needle : 1 to 1.5 mm, preferably 1.2 to 1.4 mm,
- thickness e of the perforated wall 3 : 2 to 5 mm,
- 20 - diameter T of each orifice 5 : 3 to 5 mm, preferably 4 mm,
- diameter L of each spot facing 14 : 5 to 7 mm, preferably 6 mm, and depth thereof : about 1 mm.

The diameter of holes 17 and that of orifices 24, if they are provided, are advantageously of the order of 2 to 3 mm.

The number of needles is generally several tens, even several hundreds.

The transverse plane into which each needle opens is generally situated axially a little short of the level of the inner surface of the perforated wall 3 of box 1, i.e. inside the box, but it may be situated a little beyond this level towards the outside, without exceeding that of the outer surface of wall 3.

In the drawings there can also be seen :

- 35 - screws 20 (figure 1) for fixing the feed-tank 7 inside

box 1 and cooperating with threaded complementary bores 21 formed in extra thick portions 22 of this feed-tank, - and an igniter 23 (figure 2) for example of the piezoelectric spark type.

5 The air-box 1 is generally formed from stamped metal sheet, for example made from stainless steel or aluminium, including its perforated wall 3, which could however be formed of a moulded or sintered ceramic, whereas feed-tank 7 is formed by a metal part, for example made from moulded
10 aluminium alloy.

The burner shown in figures 6 to 8 is of the same type as the preceding one and only differs by the outer perforated wall of the air-box.

This wall again has the general form of a circular
15 plate but this plate is here formed of two flat disks 25, 26, joined side by side, one of these disks 25 disposed on the inner side of the box being preferably thicker than the other outer disk 26, the thickness of each disk being particularly of the order of 1 to 2 mm.

20 The orifices formed in said wall are not circular holes here but radial slits each formed by a first slit 27 formed in the inner disk 25 and by two radially aligned radial slits 28 in the outer disk 26, ^{surfaces of the edges} the inner ~~lateral~~ **faces** of said slits being all cylindrical.

25 The two radial slits 28 are separated by a bridge 29 situated opposite the centre of the corresponding slit 27, i.e. in the axial extension of the corresponding needle 11.

30 Bridges 29 here play the role of deflecting obstacle and turbulence creator, even flame retainer, which was played by wires 16 in the preceding embodiment.

Slits 27 are separated by bridges 30 which the pressurized air streams strike when they tend to escape from the air-box.

35 The different perforations of the two disks are designed so that the simple axial juxtaposition of these



two disks, in well defined relative angular positions, results in the presence of a bridge 29 facing each slit 27.

In the embodiment illustrated in figures 6 to 8, these 5 perforations are all narrow radial slits and are radially aligned, the width of slits 27 formed in disk 25 being slightly greater than that of slits 28 - which is typically of the order of 2 mm - and bridges 30 10 mutually separating slits 27 are all the wider the closer they are to the common axis of the two disks.

Slits 27 and 28 could also have other shapes than 15 rectilinear and radial by extending, for example, along rectilinear segments slanted with respect to the corresponding radii, or along concentric arcs of a circle, or else along arcs of a spiral or even crosses.

In each case, these slits are defined laterally by 20 cylindrical walls, which means that they can be formed by simple stamping of metal sheets.

In each case, an obstacle is provided opposite the 25 centre of each slit and this obstacle is bordered by empty spaces which are sufficiently wide to allow the flame generating fuel mixture to be distributed therethrough without hindrance to the outside of box 1.

The obstacle in question is generally, as before, at 30 the level of its outlet, a bridge crossing the associated distribution orifice, which it divides into two identical halves.

Here again, additional holes intended solely for the 35 passage of pressurized air could be formed in the disks.

The flow of the air-gas mixture may be regulated once 40 and for all by giving predetermined values to the flowrates of its two components, the ratio between these two flowrates corresponding to the stoichiometric formula of perfect combustion increased by the minimum air excess 45 required by standards, considering the possible air supply through the holes (17, 24) not associated with needles

(11).

In an advantageous variant, the flowrates or pressures of the two components may be regulated at will while of course taking care that the composition of the mixture
5 remains close to its optimum value.

Thus, the heating power of the burner may be "modulated".

Such modulation is here possible in an extremely wide range since it may go from 1 to 20₁^{kw} and even more whereas
10 with the prior known constructions with "atmospheric" burners it was difficult to exceed a ratio of 4 between the two endmost values of the heating power which the burner was capable of generating.

Thus, the above described burner may deliver at will a
15 heating power varying from 2 to 30 kw and even beyond, i.e. starting from an extremely low minimum value for which the flame is reduced to a minute blue bead visible only in darkness up to the maximum value corresponding to the pressure of the network or other gas source and to
20 that of the blown air, taking into account the dimensions of the distribution orifices.

Following which, and whatever the embodiment adopted, burners are finally obtained whose construction and operation follow sufficiently from the foregoing.

25 These burners have numerous advantages with respect to those known heretofore, particularly :

- in that they permit excellent combustion over the whole of the "area" of the burner, defined by the perforated zone of its air-box, which reduces, even cancels out, the
30 proportion of undesirable toxic gases (such as carbon monoxide and nitrogen oxides) in the combustion products,
- in that they lend themselves to very simple power regulation over an extremely wide range which may exceed the ratio of 1 to 20 between its endmost values.

35 As is evident, and as it follows moreover from what has gone before, the invention is in no wise limited to those



of its modes of application and embodiments which have been more especially considered; it embraces, on the contrary, all variants thereof, particularly :

5 - those in which the flames 13 have an orientation other than vertically ascending, for example vertically descending, or horizontal,

10 - and those in which the perforated wall from which the carpet of flames extends has a form other than that illustrated of a flat washer, for example that of a flat disk, or else that of a flat and elongate rectangle forming a sort of "ignited ramp", or even that of at least the lateral surface of a cylinder, of revolution or not, or else that of a hemisphere or of a sphere to the exclusion of a portion of this sphere reserved for the
15 radial intakes required for the gas components.

CLAIMS The Claims Defining The Invention Are As Follows:

1. Gas burner comprising an air-box (1) , an outer wall (3; 25,26) of which is perforated with a large number of ~~closely spaced~~ orifices, a gas feed-tank (7) connected to a source of pressured fuel gas, this feed-tank being adapted so as to have, opposite the perforated wall of the air-box, a perforated partition (10) sufficiently distant from said perforated wall for ~~the~~ air to flow freely between said wall and said partition and a plurality of hollow needles (11) each connected sealingly to the edge of a hole of the partition and each opening into the central zone of the inlet of an orifice (5; 27, 28) of the perforated wall so as to define therewith a nozzle (12) for distributing the air-gas fuel mixture forming a flame (13) production site, characterized in that the air-box (1) is connected to a pressurized air source, in that each orifice (5; 27, 28) is formed by at least one cylindrical hole, and in that a mechanical obstacle (16; 29) is disposed across the central zone of the outlet of each orifice, in the axial extension of the corresponding needle (11), so as to deflect the gas jet leaving this needle towards ~~the~~ air stream surrounding this jet.

2. Burner according to claim 1, characterized in that the mechanical obstacles (16; 29) are bridges dividing the corresponding orifices (5; 27;, 28) into two identical halves.

3. Burner according to any one of the preceding claims, characterized in that ~~the apertured zone of~~ the perforated wall (3;25, 26) of the box (1) is ~~defined~~ ^{surrounded} laterally by at least one succession of small through holes (17) in this wall and opening on the outside at the foot of a step (18) projecting externally from the wall.

4. Burner according to any one of the preceding claims, characterized in that ~~complementary~~ orifices (24) are formed in the perforated wall of the air-box, spaced



evenly apart between the above orifices having a cross section less than that of these orifices.

5. Burner according to any one of the preceding claims, characterized in that the orifices (5) formed in the perforated wall (3) of the air-box are circular and are defined by annular cavities (14) having flat bottoms on the outer side of this wall.

6. Burner according to Claim 5, characterized in that the orifices (5) are joined together by grooves (15) formed in the outer face of the wall (3).

7. Burner according to Claim 6, characterized in that the bridges forming the mechanical obstacles are formed by thin wires (16) housed in the grooves (15).

8. Burner according to any one of the preceding claims, characterized in that the perforated wall of the air-box (1) and the perforated partition of the feed-tank (7) are spaced apart by a distance (D) of the order of a centimetre, in that the diameter (T) of each orifice (5) formed in the perforated wall is of the order of 4 mm, in that the inner diameter (d_i) of each needle (11) is of the order of 0.6 mm to 0.7 mm, in that its outer diameter (d_e) is of the order of 1.2 to 1.4 mm, in that the distance (E) between the axes of the adjacent needles is of the order of 6 to 8 mm, in that the diameter of each complementary orifice (24), if they are provided, is of the order of 2 to 3 mm.

9. Burner according to any one of Claims 1 to 4, characterized in that the perforated wall of the air-box is formed of two walls joined side by side (25, 26), one on the inside and one on the outside, having perforations (27, 28) mutually offset so that the outer wall forms, opposite the central zones of the perforations of the inner wall, bridges (29) forming mechanical obstacles.

10. Burner according to Claim 9, characterized in that the perforations (27, 28) have elongate shapes with



parallel edges and are mutually aligned in the direction of their elongation.

11. Burner according to Claim 10, characterized in that the two walls (25, 26), joined side by side, are circular and in that their perforations (27, 28) are radially elongate.

12. Burner according to Claim 11, characterized in that the bridges (30) formed between the perforations (27) in the inner wall (25) are wider in the zones, of the walls joined side by side which are close to the axis of these walls than in the zones which are remote from said axis.

13. Burner according to any one Claims 9 to 12, characterized in that the inner wall (25) is thicker than the outer wall (26).

14. Burner according to any one of Claims 9 to 13, characterized in that the walls (25, 26), joined side by side, have thickness of the order of 1 to 2 mm and in that the perforations (27, 28) formed in these walls are stamped slits whose width is of the order of 2 mm.

15. Burner according to any one of the preceding claims, characterized in that the face, of the perforated wall of the air-box, inside this box, comprises in the immediate vicinity of each orifice, at least one air intake (19) adapted to impart a rotary movement to the air taken in through this orifice.

16. Burner according to any one of the preceding claims, characterized in that the air-box (1) has a general form of a cylindrical cake and the feed-tank (7), that of a hollow ring coaxial with the box and contained therein.

DATED this 21st day of November, 1991

CHAFFOTEUX ET MAURY

WATERMARK PATENT & TRADEMARK ATTORNEYS
THE ATRIUM
290 BURWOOD ROAD
HAWTHORN VICTORIA 3122
AUSTRALIA



FIG. 1.

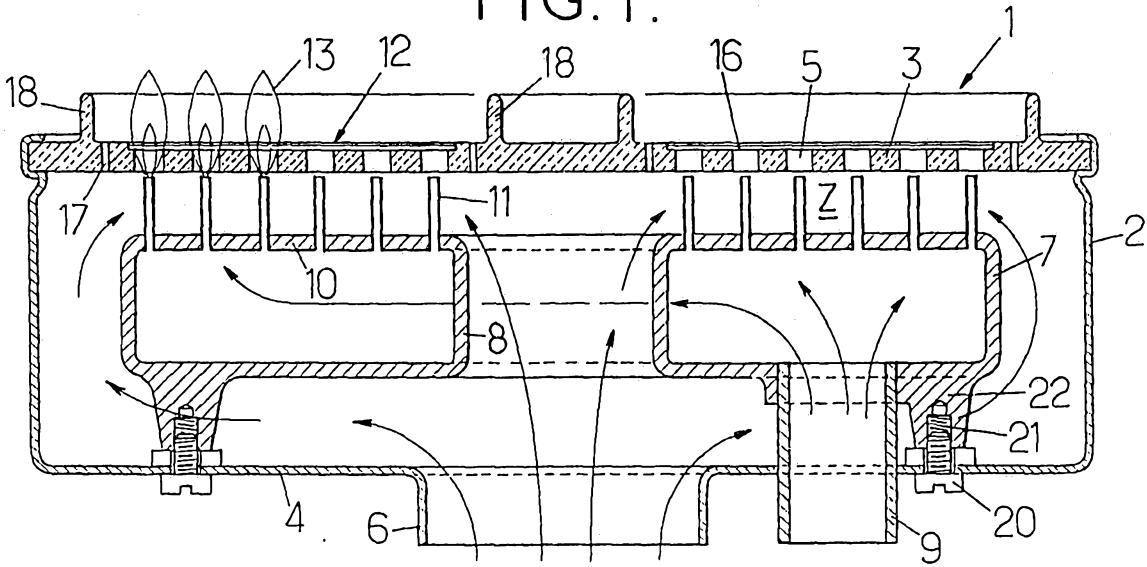

FIG. 2.

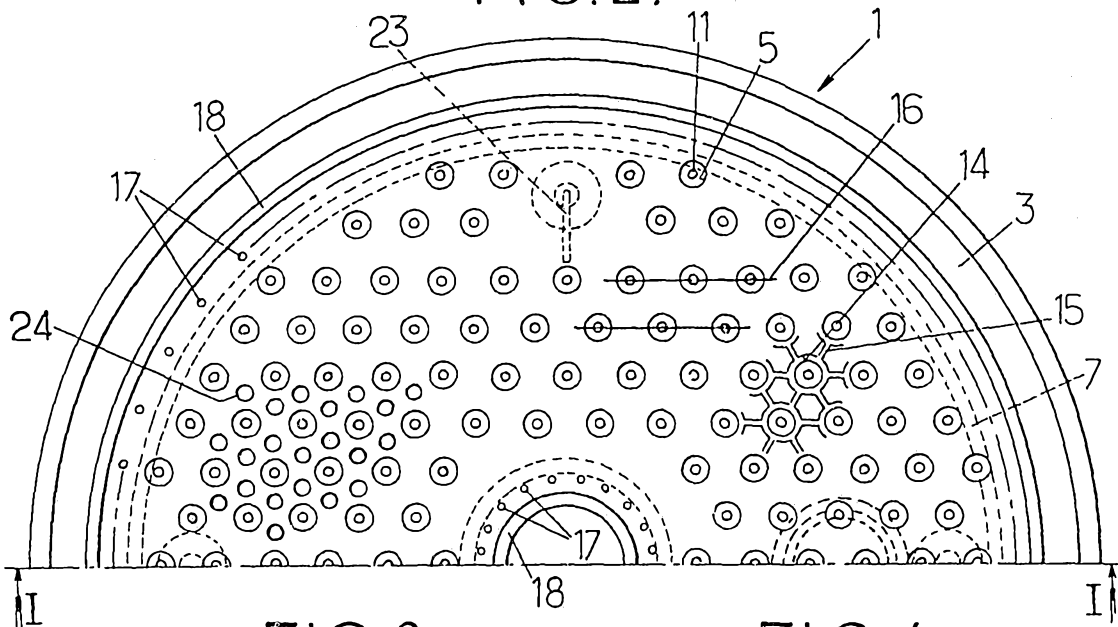

FIG. 3.

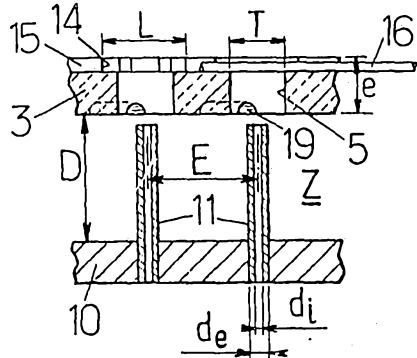

FIG. 4.

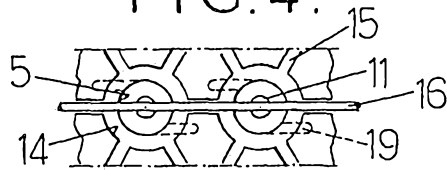

FIG. 5.

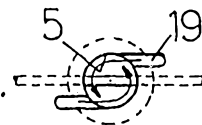

FIG.6.

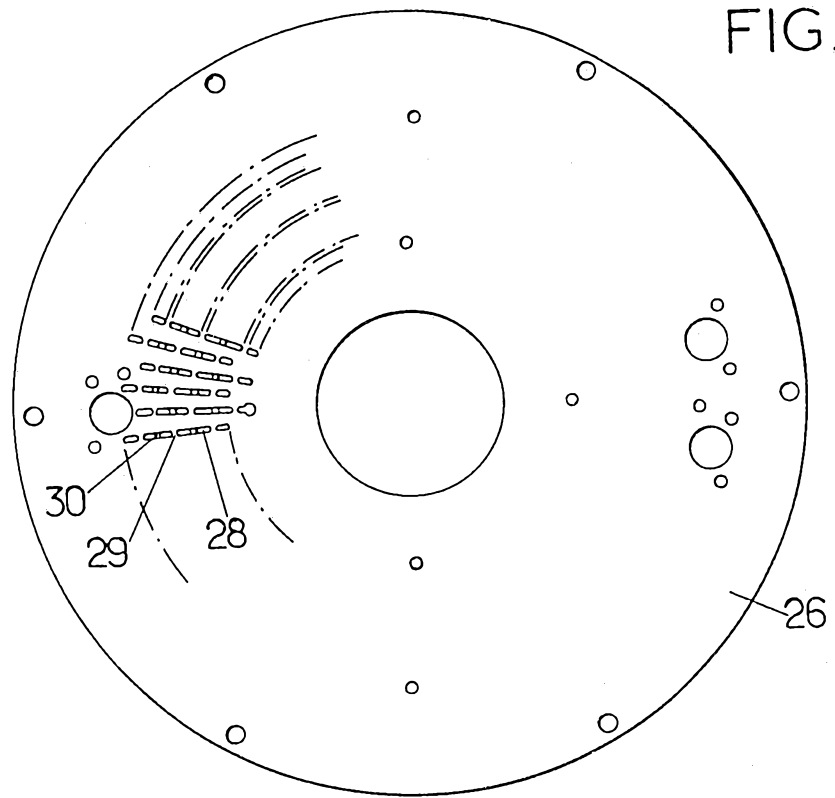

FIG.7.

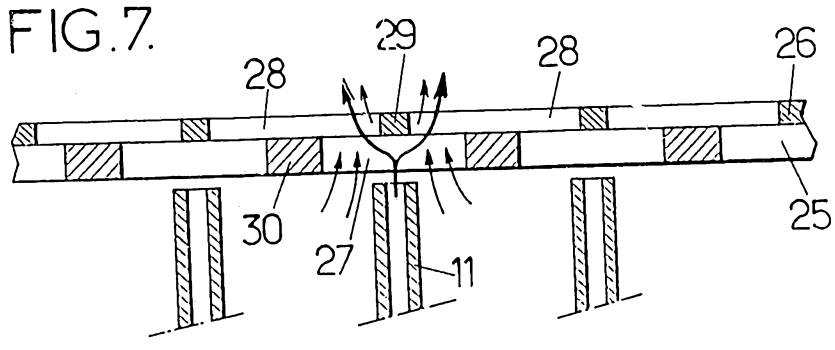

FIG.8.

