



US 20060067866A9

(19) **United States**
(12) **Patent Application Publication**
Vierheilg et al.

(10) **Pub. No.: US 2006/0067866 A9**
(48) **Pub. Date: Mar. 30, 2006**
CORRECTED PUBLICATION

(54) **ATTRITION RESISTANT, ZINC
TITANATE-CONTAINING, REDUCED
SORBENTS AND METHODS OF USE
THEREOF**

(75) Inventors: **Albert A. Vierheilg**, Savannah, GA
(US); **Raghubir P. Gupta**, Durham, NC
(US); **Brian S. Turk**, Durham, NC
(US)

Correspondence Address:
**WILMER CUTLER PICKERING HALE AND
DORR LLP**
399 PARK AVENUE
NEW YORK, NY 10022 (US)

(73) Assignees: **Research Triangel Institute**, Research
Triangle Park, NC; **INTERCAT, INC.**,
Sea Girt, NJ

(21) Appl. No.: **10/790,920**

(22) Filed: **Mar. 2, 2004**

Prior Publication Data

(15) Correction of US 2004/0170549 A1 Sep. 2, 2004
See Related U.S. Application Data.

(65) US 2004/0170549 A1 Sep. 2, 2004

Related U.S. Application Data

(60) Division of application No. 09/541,204, filed on Apr.
3, 2000, now Pat. No. 6,812,189, which is a continu-
ation of application No. 09/256,621, filed on Feb. 23,
1999, now abandoned.

(60) Provisional application No. 60/075,680, filed on Feb.
24, 1998.

Publication Classification

(51) **Int. Cl.**
B01D 53/50 (2006.01)
(52) **U.S. Cl.** **423/244.06**

(57) **ABSTRACT**

Reduced sulfur gas species (e.g., H₂S, COS and CS₂) are removed from a gas stream by compositions wherein a zinc titanate ingredient is associated with a metal oxide-aluminate phase material in the same particle species. Nonlimiting examples of metal oxides comprising the compositions include magnesium oxide, zinc oxide, calcium oxide, nickel oxide, etc.

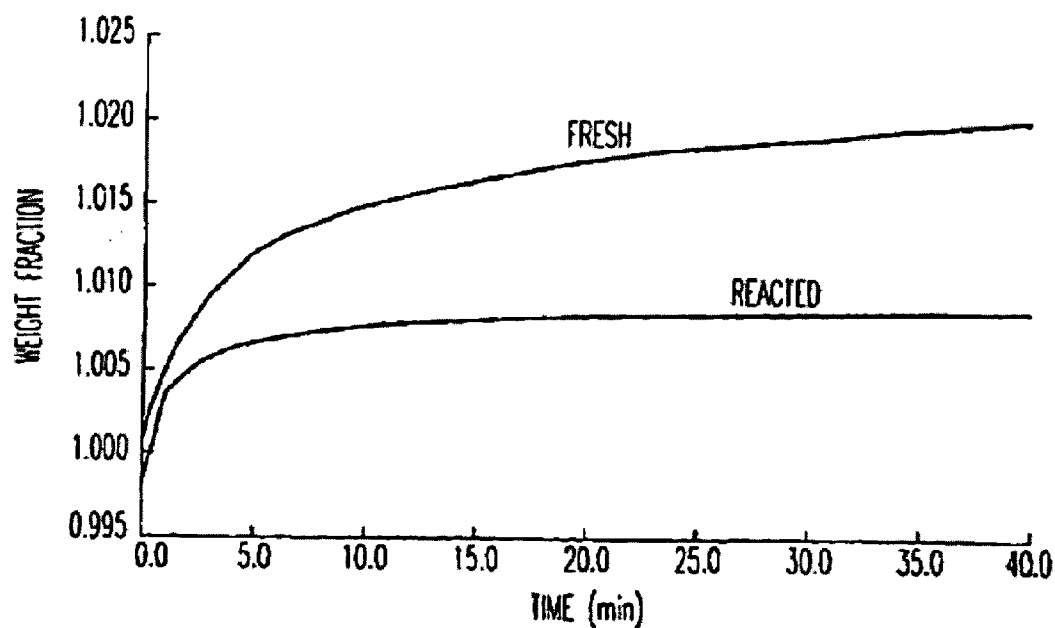

TGA PICKUP OF H₂S GAS FOR ZINC TITANATE
SORBENT SUPPORTED ON ALUMINA.

FIG. 1
PRIOR ART

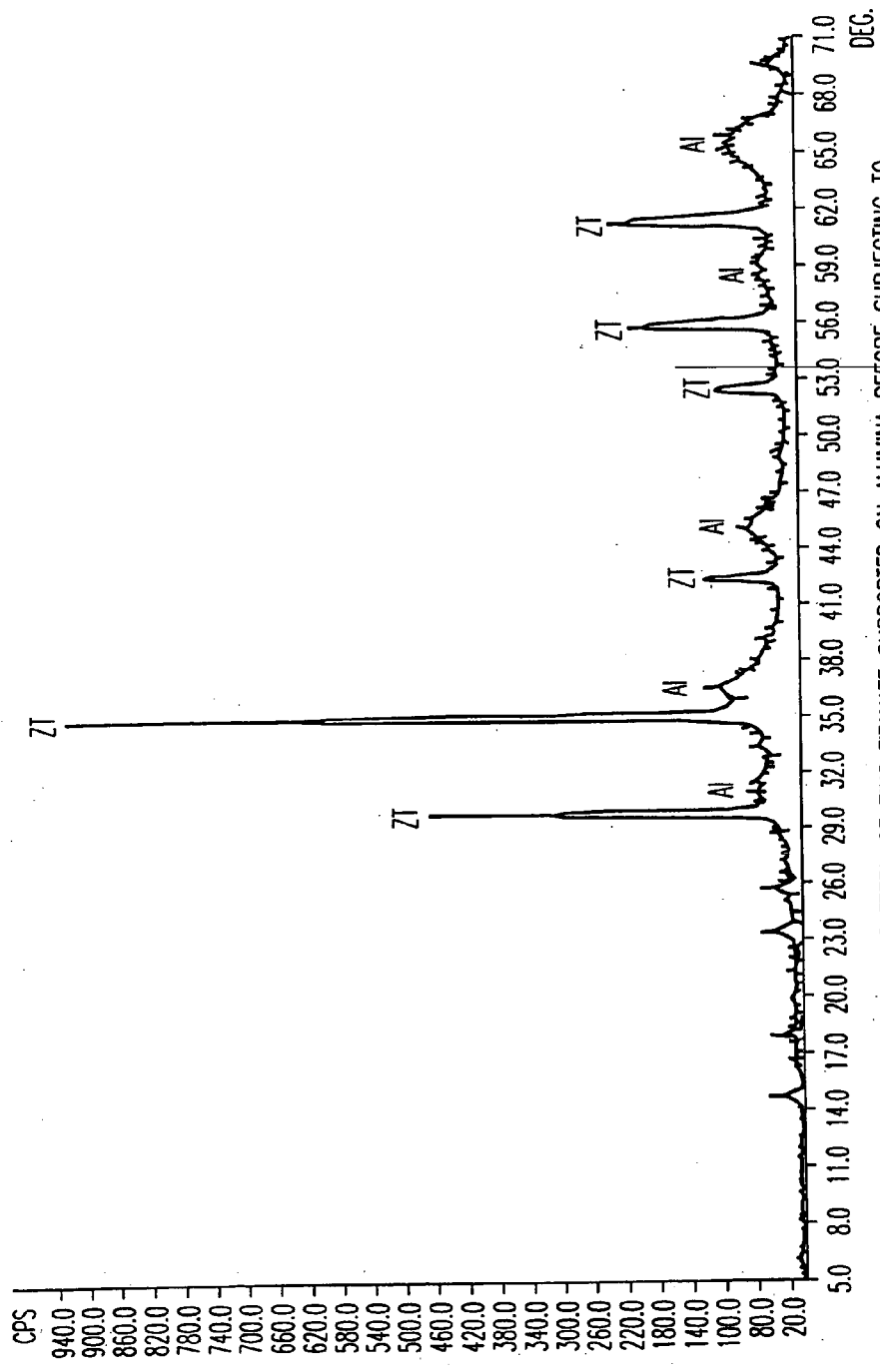

X-RAY DIFFRACTION PATTERN OF ZINC TITANATE SUPPORTED ON ALUMINA BEFORE SUBJECTING TO MULTIPLE CYCLES OF HTHP REACTOR TESTING. (ZI=ZINC TITANATE, Zr_2TiO_4 , Al=ALUMINA, Al_2O_3)

FIG. 2

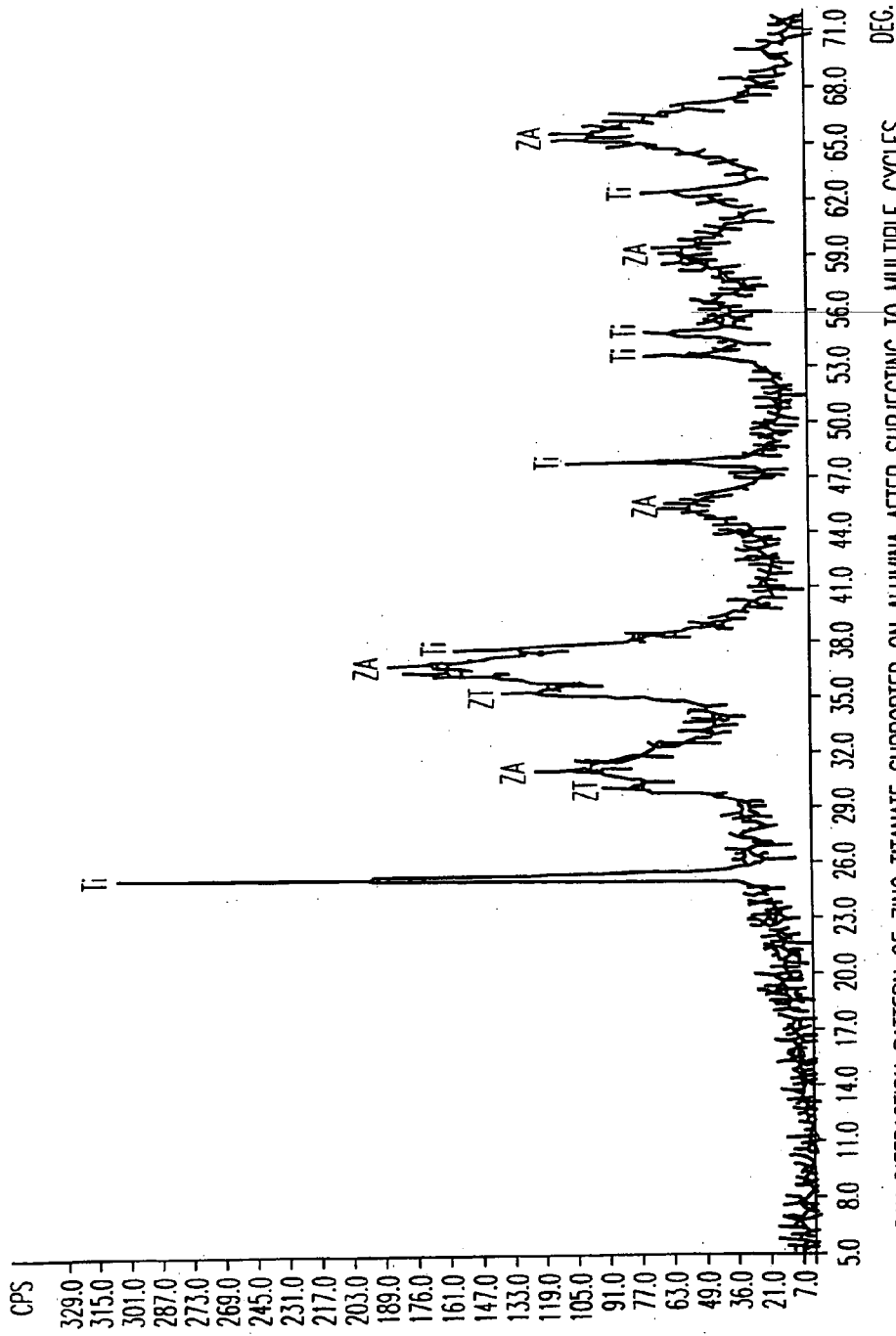

X-RAY DIFFRACTION PATTERN OF ZINC TITANATE SUPPORTED ON ALUMINA AFTER SUBJECTING TO MULTIPLE CYCLES OF HTHP REACTOR TESTING. (ZI=ZINC TITANATE, $ZnTiO_4$, Ti=TI TANIA, TiO_2 , ZA=ZINC ALUMINATE, $ZnAl_2O_4$).

FIG. 3

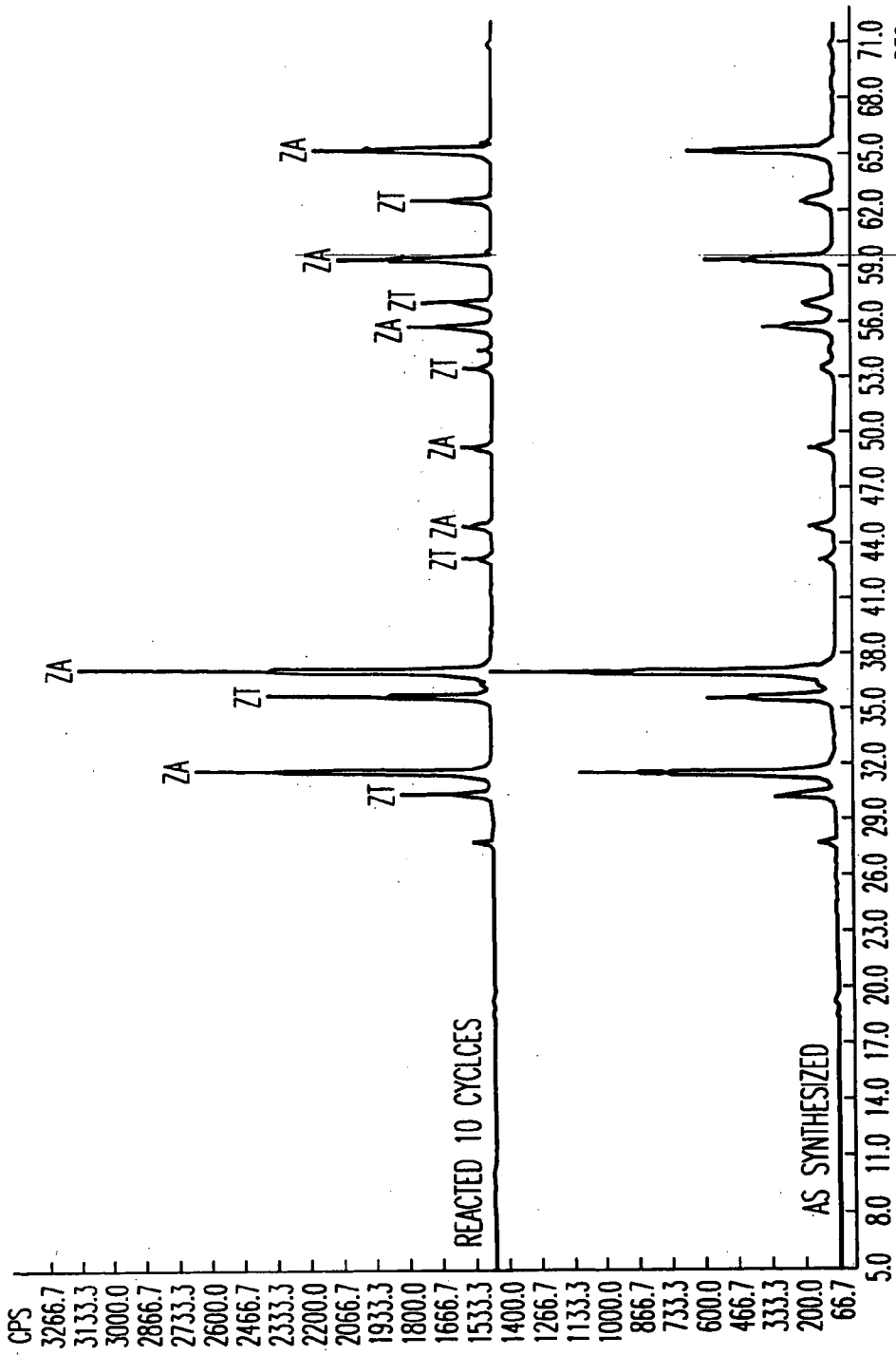

X-RAY DIFFRACTION PATTERN OF ZINC TITANATE SUPPORTED ON ZINC ALUMINATE BEFORE AND AFTER SUBJECTING TO 10 CYCLES OF HTHP REACTOR TESTING. (ZI=ZINC TITANATE, Zr_2TiO_4 , ZA=ZINC ALUMINATE, $ZnAl_2O_4$)

FIG. 4

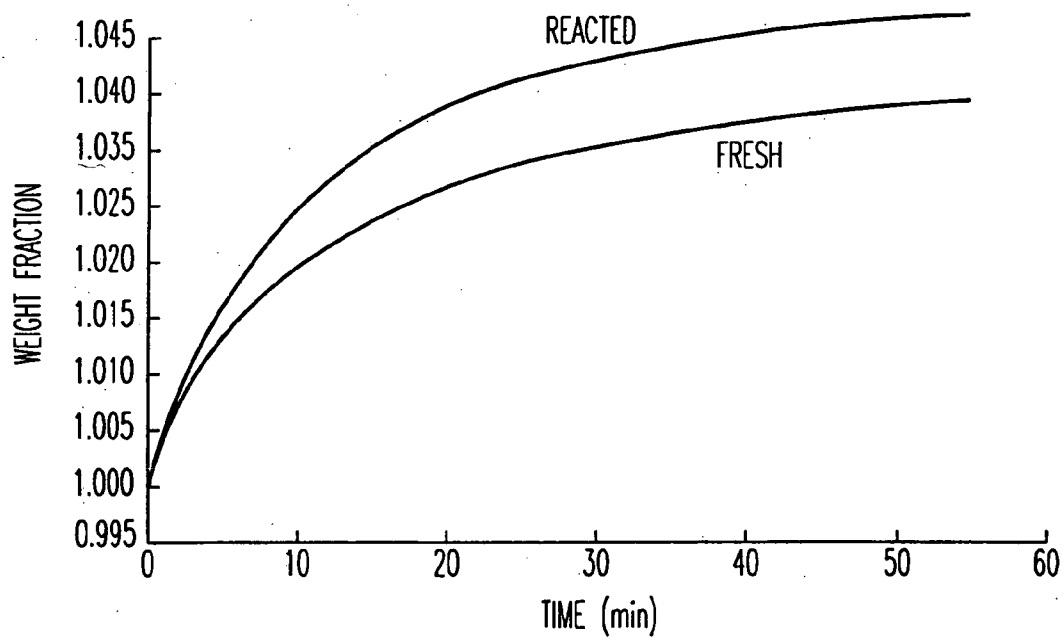

TGA PICKUP OF H₂S GAS FOR ZINC TITANATE
SORBENT SUPPORTED ON ZINC ALUMINATE.

FIG. 5

**ATTRITION RESISTANT, ZINC
TITANATE-CONTAINING, REDUCED SORBENTS
AND METHODS OF USE THEREOF**

[0001] This patent application is a divisional of application U.S. Ser. No. 09/541,204, filed on Apr. 3, 2000, and claims benefit of application U.S. Serial No. 60/075,680, filed on Feb. 24, 1998.

[0002] This invention was made with United States Government support under Grant number DE-FG02-96ER82189 awarded by the Department of Energy. Consequently, the United States Government has certain rights in this invention.

FIELD OF THE INVENTION

[0003] This invention generally relates to zinc titanate-containing compositions used to remove reduced sulfur gases such as H_2S , COS, and CS_2 from gas streams. More specifically, it relates to those zinc titanate-containing compositions that, aside from their chemical reactivity toward reduced sulfur gases, also have the physical attributes of toughness and attrition resistance.

BACKGROUND OF THE INVENTION

[0004] Reduced sulfur gases are present in many industrial processes. For example, reduced sulfur gases are found in flue gas, coal gas and fuel gas streams. They are also found in industrial product gas streams such as olefin-containing gas streams, which are a component of petroleum refining operations. These gases are often removed from such gas streams by use of various metal oxides that have the ability to capture a reduced sulfur-containing gas component from such gas streams. In order to capture such a gas from certain industrial processes (such as packed-bed, fluidized-bed or moving-bed reactors), the metal oxide, reduced sulfur gas sorbent materials must be used in forms that are mechanically strong and resistant to attrition. Otherwise, problems, such as pressure drops through a process reactor unit, particulate matter elutriation and/or clogging of valves or other mechanical components will take place.

[0005] Moreover, almost all industrial processes that deal with reduced sulfur gases also are confronted with the problem of desorbing these gases from the metal oxide sorbent material so that the sorbent material can be used over and over again in order to obtain its maximum economic benefit. Other problems associated with the presence of reduced sulfur gases (such as H_2S , COS and CS_2) in gas streams such as fuel gases, flue gases and waste gases arise from the fact that reduced sulfur gases are corrosive toward ferrous metals. They are especially corrosive toward steel turbine blades. Therefore, the presence of reduced sulfur gases in those hot fuel gases used to power turbines results in their severe corrosion. Oxidation of hot fuel gases also serves to oxidize any reduced sulfur gases contained therein. The resulting sulfur oxide gases (e.g., SO_2 , and SO_3 , which are commonly referred to as " SO_x " gases) also are highly corrosive toward ferrous metals. Moreover, upon release to the atmosphere, SO_x gases form so-called "acid-rain." Therefore, the concentration of reduced sulfur gases contained in those hot fuel gases introduced into power-producing equipment, such as turbines and fuel cells, must be brought to very low concentrations, e.g., a few parts per million (ppm), before they are combusted in equipment of this kind.

[0006] Next, it should be noted that in the case of sulfur oxide sorbents—as opposed to the reduced sulfur sorbents that form the subject matter of this patent disclosure—the subject sulfur oxide is normally usually captured in an oxidizing atmosphere such as those extant in the catalyst regenerator of a FCC unit. This is done through use of various metal oxide particles having an affinity for a given sulfur oxide-containing gas. These particles are often entrained in a "fluidized" process. For example, sulfur oxide (e.g., SO_2 or SO_3) sorption is often carried out through the use of fluidized microspheroidal magnesium-containing particles that can withstand the hot (e.g., 1350° F.) oxidizing conditions present in the catalyst regenerator units of those fluid catalytic conversion ("FCC") processes used to refine petroleum. Conversely, release of such sorbed sulfur-containing gases usually occurs in the reducing environment of a FCC reactor. The sulfur component of such gases is released as hydrogen sulfide H_2S . This released H_2S gas is readily captured downstream of the reactor and normally does not create an environmental hazard.

[0007] Again, however, the processes of the present patent disclosure are different from such SOX sorption processes in that applicant's compositions are specifically designed to capture chemically reduced forms of sulfur (e.g., those in H_2S , COS and CS_2) rather than chemically oxidized forms of sulfur (e.g., those in SO_2 and SO_3). Thus, applicant's capture of reduced sulfur gases must take place under chemical reduction conditions, rather than under chemical oxidizing conditions.

[0008] Many different zinc-containing compounds have been used in both fixed bed and fluid bed systems in order to remove one or more species of reduced sulfur gases from various industrial gas streams (e.g., fuel gases, such as those derived from the gasification of coal, flue or waste gases and/or industrial product gases, such as those that contaminate olefin-type gases). Such zinc-containing compounds have included zinc oxide, zinc titanate and zinc aluminate. Zinc oxide, for example, has been used as a sorbent for selectively removing hydrogen sulfide gas, H_2S , from certain industrial gas streams. This metal oxide is normally used by placing it in contact with a hydrogen sulfide-containing gas stream at elevated temperatures. Zinc oxide, in and of itself, has not, however, proven to be a particularly effective hydrogen sulfide sorbent for many industrial applications. For example, its hydrogen sulfide sorption ability is relatively limited, especially at lower temperatures. It also suffers from the drawback of not being easily regenerated. This drawback follows from the relatively high thermodynamic stability of the zinc sulfide product of zinc oxide-hydrogen sulfide reactions. Zinc oxide also lacks the qualities of hardness, toughness and/or attrition resistance that are needed for many industrial applications.

[0009] Regeneration of the zinc sulfide product of zinc oxide-hydrogen sulfide reactions requires subsequent oxidation of the sulfur component of the zinc sulfide reaction product. This must be done at relatively high temperatures (e.g., 900° F. to 1500° F.). Unfortunately, the relatively high temperatures needed to oxidize zinc sulfide back to zinc oxide also tend to degrade the already inherently low mechanical strength and/or toughness of these zinc oxide-based materials. Consequently, zinc oxide sorbents tend to quickly disintegrate when they are repeatedly used and regenerated.

[0010] Therefore, in order for zinc oxide-containing compounds to be effectively used in the harsh environments where they are needed (e.g., in the high temperature/high velocity particle impact environments of fluid, fixed or bubbling bed processes), they must be combined with other tougher and more attrition resistant metal oxide components in order to produce overall zinc oxide/metal oxide compositions having the requisite mechanical strength, hardness, durability, toughness and attrition resistance that they will need to function as reduced sulfur gas sorbents.

[0011] Generally speaking, this has been accomplished by mixing certain prescribed proportions of a relatively soft zinc oxide component with certain prescribed portions of another, relatively harder, tougher, metal oxide component in the same particle. The most effective and widely used metal oxide used for this hardening/toughening purpose has been unreacted alumina (Al_2O_3). Such use of alumina as a catalyst support for zinc oxide sorbents follows from the unusually high degree of hardness this material imparts to such compositions, as well as from the excellent binding capabilities of many forms of so-called "gelling" or "sol" alumina forms. Examples of such aluminas are the various grades of VISTA CATAPAL® and CONDEA DISPERAL® aluminas. Such aluminas have been used in producing relatively harder, tougher and more attrition resistant extrudate, granule, microsphere, powder, particle, pellet, bead, etc. forms of zinc oxide/unreacted alumina compositions.

[0012] Improvements in the sorption, regeneration and physical attributes of zinc oxide-containing compositions are described, for example, in U.S. Pat. No. 4,088,736 ("the '736 patent") which discloses a reduced sulfur sorbent comprised of homogeneous mixtures of zinc oxide, alumina, silica, and Group II-A metal oxide(s). The alumina and silica components of the compositions taught by the '736 patent serve to impart toughness and attrition resistance to the therein disclosed compositions.

[0013] Other patent disclosures teach the use of other zinc-containing compounds, i.e., other than zinc oxide, as the "active," reduced sulfur gas-capturing agent in such compositions. For example, U.S. Pat. No. 4,263,020 ("the '020 patent") discloses the reduced sulfur gas-capturing abilities of metal aluminate spines having the general formula MAl_2O_4 wherein the M component can be chromium, iron, cobalt, nickel, copper, cadmium or mercury. Zinc aluminate spinel, ZnAl_2O_4 , is a particularly preferred member of this group of compounds. The '020 patent also discloses that the zinc atoms of such a zinc aluminate spinel form simple adsorption bonds with reduced sulfur gases. These adsorption bonds are sufficient to remove a reduced sulfur gas, such as hydrogen sulfide, from a recycle hydrogen gas stream. The '020 patent also discloses that, unlike the chemical mechanism involved in the removal of reduced sulfur gas (e.g., hydrogen sulfide) from a recycle hydrogen gas stream by the use of zinc oxide-based sorbents, there is no chemical reaction in the process of the '020 patent wherein zinc sulfide is ever formed from these MAl_2O_4 compounds. Consequently, they can be regenerated by simply purging or sweeping the physically sorbed, reduced sulfur gas from these MAl_2O_4 compounds with a hot, inert gas such as nitrogen.

[0014] Zinc titanate has also been used as a reduced sulfur compound sorbent. Indeed, it has been used in sorbents

having no binder component other than the zinc titanate itself. Unfortunately, zinc titanate (like zinc oxide) also suffers to some degree from the drawback of being a relatively "soft" material. Consequently, most zinc titanate-containing compositions (like zinc oxide-containing compositions) employ an unreacted alumina component as a binder material in order to create hard, tough, attrition resistant zinc titanate/unreacted alumina compositions.

[0015] Still other zinc titanate-containing, reduced sulfur sorbent compositions do not employ unreacted alumina, but rather employ other kinds of toughness-imparting binder materials. For instance, U.S. Pat. No. 5,254,516 ("the '516 patent") teaches various zinc titanate-based sorbent materials that further comprise a combination of inorganic and organic materials that are used as a binder for the active zinc titanate ingredient. These inorganic binder materials include clays, such as kaolinite and bentonite (which are aluminosilicates), feldspar, sodium silicate, forsterite and calcium sulfate. The more preferred organic binders used to create the tough binder materials disclosed in the '516 patent are methylcellulose-based compositions such as that commercially available as METHOCEL®.

[0016] Those skilled in this art also will appreciate that zinc titanate-containing compositions tend to lose more and more of their capacity to absorb reduced sulfur gases as more and more of the binder ingredients (e.g., clay, alumina, organics, etc.) are used in these compositions. It might also be noted in passing here that it was heretofore generally believed that the reason for this loss in reduced sulfur gas capturing ability was simply due to the fact that less zinc titanate is present in those compositions having relatively greater proportions of binder materials.

[0017] The present invention addresses a need in the art for new and improved materials with sulfur gas capturing capacity and provides such materials and methods of production and use thereof.

BRIEF DESCRIPTION OF THE DRAWINGS

[0018] FIG. 1 depicts, by Thermogravimetric Analysis (TGA) traces, the hydrogen sulfide sorption ability of a prior art composition comprised of a zinc titanate sorbent supported by an unreacted alumina binder. The TGA traces for both a fresh sample and a reacted sample of the sorbent compositions are given for comparative purposes.

[0019] FIG. 2 shows the x-ray diffraction (XRD) pattern of a composition comprised of a zinc titanate ingredient that is supported by an unreacted alumina binder material before said composition was subjected to multiple sorption/regeneration cycles in a high temperature, high pressure (HTHP) reactor.

[0020] FIG. 3 shows the x-ray diffraction pattern of zinc titanate supported by an unreacted alumina binder composition whose XRD pattern is shown in FIG. 2, after this composition was subjected to multiple cycles of HTHP reactor testing.

[0021] FIG. 4 shows the x-ray-diffraction pattern of a composition comprised of zinc titanate supported by zinc aluminate. The traces for the materials are shown before and after being subjected to 10 cycles of HTHP reactor testing.

[0022] FIG. 5 shows the TGA pickup trace of the H_2S gas pickup ability of a composition comprised of zinc titanate

sorbent supported by a zinc oxide-aluminate phase material. The traces for both fresh and reacted forms of this composition are given for comparative purposes.

DETAILED DESCRIPTION OF THE INVENTION

[0023] Applicant has learned that the reduced sulfur-capturing capacity of materials prior to this invention, as discussed hereinabove, is only partially due to the reduced concentrations of the disclosed sulfur sorbent materials. Indeed, Applicant has established that the reduction of sulfur sorbing capacities in such materials is largely caused by certain adverse chemical interaction between the zinc titanate and the other components of the sorbent particle (such as their binder and filler ingredients). Applicant has also discovered the most undesirable of these reactions is one that occurs between zinc titanate and unreacted alumina. That is to say that even though certain metal oxides, and especially unreacted alumina, have proven to be especially effective binders for zinc titanate-based compositions because they serve to greatly improve the mechanical strength and attrition resistance of the resulting zinc titanate/unreacted alumina particles, Applicant has found that such use of unreacted alumina results in overall reduced sulfur gas sorbent compositions that exhibit progressively lower reduced sulfur gas capturing activity—not only because more and more unreacted aluminum-containing compounds (such as alumina, clay, etc.) are added to these compositions in order to make them harder, tougher and more attrition resistant—but because some of the aluminum component of the unreacted alumina has chemically reacted with some of the zinc component of the zinc titanate.

[0024] In other words, Applicant has found the reason behind the fact that, despite the improvements in the physical attributes of zinc titanate-containing particles in general, and especially those brought about by use of “optimal” proportions of unreacted alumina binders, prior art reduced sulfur sorbent compositions are characterized by the fact that they, all too soon, lose their reduced sulfur-containing gas sorbent ability and/or their physical integrity, as they are repeatedly used, regenerated and reused. Armed with this understanding, Applicant has produced reduced sulfur gas sorbents that are characterized by their relatively better reduced sulfur gas sorbent abilities and physical hardness, toughness, durability and/or attrition resistance qualities. It is therefore an object of the present invention to describe certain reduced sulfur sorbent compositions that are simultaneously capable of readily reversibly sorbing, and releasing, relatively large amounts of reduced sulfur gas without losing their sulfur sorbing ability and/or quickly succumbing to the harsh conditions where these particles are employed.

[0025] Applicant's reduced sulfur gas sorbent compositions even tend to gain in their reduced sulfur gas sorbent abilities as these compositions are repeatedly used over many successive sorption and regeneration cycles. Hence, the reduced sulfur sorbent compositions of this patent disclosure are especially well suited for use in a wide variety of production and/or pollution control process streams (e.g., removing a reduced sulfur gas from a hydrocarbon stream, e.g., removing H₂S from an olefin stream, removing reduced sulfur gases from flue gases, etc., removing sulfur from coal gases before they are introduced into a turbine, etc.). Applicant's compositions are especially useful in those bubbling

and fluid bed processes wherein the mechanical stresses imparted to particles of such reduced sulfur sorbent compositions are severe, and, if not in some way guarded against, would result in high elutriation losses from any process employing these compositions under such adverse conditions.

[0026] Thus, the more desirable properties of the reduced sulfur sorbents taught by this patent disclosure include their improved (1) hardness, toughness and attrition resistance, (2) ability to capture reduced sulfur gases (such as H₂S) from a variety of gaseous streams, (3) ability to release the sorbed sulfur species, (4) ability to minimize sorbent deactivation over relatively more cycles of sorbing and releasing various reduced sulfur species, (5) ability to form into special shapes (i.e. microspheroidal particles) that are particularly useful for certain applications, (6) ability to remove reduced sulfur gases from a stream of a commercially valuable gas product (e.g., remove H₂S from an olefin stream), and (7) special suitability for capturing reduced sulfur gases from hot fuel gas streams, such as those used to power turbines and fuel cells (e.g., removing reduced sulfur gas from a coal gas stream before it is introduced into a turbine).

[0027] Applicant's experimental work has established that the loss of activity of zinc titanate/unreacted alumina compositions with respect to their ability to pick-up reduced sulfur gases is due, in large measure, to formation of a zinc aluminate phase in such compositions during their use in high temperature environments (e.g., those higher than about 500° F.). This zinc aluminate phase forms from the zinc component of the zinc titanate active ingredient and from the aluminum component of those unreacted alumina ingredient(s) normally used as binder ingredients for the zinc titanate in most known, reduced sulfur sorbent compositions. Applicant also has found that this zinc aluminate phase is not normally formed under the sorption cycle in which the chemically reduced sulfur gas is sorbed, but rather is, for the most part, formed during the subsequent relatively higher temperature, regeneration cycle wherein the sorbed, reduced sulfur gases are driven off the composition so that it can be reused over and over again.

[0028] Applicant also found that this zinc aluminate forming chemical reaction is virtually irreversible under the catalyst regeneration temperature conditions that exist in most processes wherein such zinc titanate/unreacted alumina compositions are employed. In effect, this loss of activity toward reduced sulfur gases follows from the fact that the newly-formed zinc aluminate phase possesses significantly lower reduced sulfur gas capturing ability relative to that of the original zinc titanate ingredient of such compositions. Indeed, Applicant's experimental work indicates that the reduced sulfur gas activity of this zinc aluminate phase is often as much as an order of magnitude less than that of the original zinc titanate ingredient. In other words, this newly formed zinc aluminate phase can be thought of as “poisoning” the sulfur sorbing zinc titanate ingredient of such zinc titanate-containing compositions. Worse yet, this poisoning effect becomes more and more pronounced as these compositions experience repeated sorption/regeneration cycles.

[0029] Thus, this invention is particularly concerned with preventing degradation of the active, reduced sulfur gas

capturing, zinc titanate phase in those zinc titanate-containing reduced sulfur gas sorbent compositions that also employ aluminum ingredients (e.g., alumina-based ingredients) in order to give such compositions the hardness, toughness and attrition resistant qualities they need to survive in the harsh environments where they are employed. Applicant's invention also may be considered as teaching a method of producing attrition resistant zinc titanate-containing compositions (e.g., microspheroidal particles) by using a metal oxide-aluminate phase to support (bind, etc.) the active zinc titanate phase, as opposed to using an unreacted alumina phase for this support (binding, etc.) function.

[0030] The improved reduced sulfur gas capturing ability and desired physical characteristics of Applicant's compositions are simultaneously achieved by chemically incorporating another metal-containing compound into an aluminum-containing binder component—and especially into an unreacted alumina binder component—of an overall zinc titanate/metal oxide-aluminate phase composition. That is to say that a chemical reaction is produced between at least a portion of an aluminum-containing component (such as unreacted alumina) and a metal-oxide containing compound (such as magnesium oxide) so that a resulting metal oxide-aluminate phase (e.g., $MgO \cdot Al_2O_3$) will not thereafter chemically react with any zinc oxide driven off the zinc titanate component during regeneration of these sulfur sorbents at those elevated temperatures (e.g., those greater than about 700° F.) at which these sulfur sorbents are normally regenerated.

[0031] In other words, the metal oxide component of Applicant's metal oxide-aluminate phase ingredient is further characterized by the fact that it is, to some degree, already chemically reacted with an aluminum-containing compound such as unreacted alumina when the sulfur sorbent experiences the high temperatures at which these sulfur sorbents are regenerated. It is emphasized that this binder component of these overall compositions is not merely a mixture of the metal oxide (e.g., MgO) and unreacted alumina (Al_2O_3), but rather is a compound formed from these chemicals, through Applicant's use of the expression "metal oxide aluminate phase". That these chemical reactions have, in fact, occurred can be verified in several ways. For example, the XRD pattern for the resulting metal oxide-aluminate phase will differ from the XRD pattern of the subject metal oxide compound (e.g., MgO) itself, as well as from the XRD pattern of the subject unreacted aluminum-containing compound (e.g., Al_2O_3) itself. For example, if the metal oxide is magnesium oxide (MgO) and the unreacted aluminum-containing compound is alumina (Al_2O_3), the XRD pattern of Applicant's resulting metal oxide-aluminate ($MgO \cdot Al_2O_3$) phase will differ from that of the metal oxide (MgO) and from that of the unreacted alumina (Al_2O_3). Thus, Applicant's overall zinc titanate/metal oxide-aluminate phase composition may be thought of as a zinc titanate phase that is combined, mixed, associated, etc. with a metal oxide-aluminate phase in the same particle. Again, the object of Applicant's processes is to prevent chemical reactions between the zinc component of a zinc titanate and the aluminum component of the unreacted alumina (Al_2O_3) under those high temperature conditions where reduced sulfur gas sorbents are employed. Applicant's reduced sulfur gas sorbent composition also may contain certain optional ingredients hereinafter more fully described.

[0032] It should also be noted that an excess metal oxide phase or an excess alumina phase may be present in Applicant's overall reduced sulfur gas sorbent compositions (that is to say that complete chemical reaction between all of Applicant's aluminum-containing compound (e.g., unreacted alumina) and all of Applicant's metal oxide (e.g., MgO, ZnO, etc.) is not necessary for effective formulation of the overall compositions that constitute the subject matter of this patent disclosure. Complete chemical reaction between these metal oxide and alumina ingredients may in many cases be preferred.

[0033] Examples of the metal oxide-aluminate phases that can be used in Applicant's sulfur sorbent compositions are varied and extensive. Indeed, such metal oxide-aluminate phases can be made with any metal or metal compound (e.g., a metal oxide) that can, to some extent, chemically react with alumina. These metals may include, but are not limited to, Mg^{2+} , Ca^{2+} , Zn^{2+} , Ni^{2+} . Bivalent metals are, however, particularly preferred for this purpose. The oxides of these metals (e.g., MgO, CaO, ZnO, NiO), as well as their nitrate, acetate, etc., forms, can be used as starting materials for Applicant's formulations. Those skilled in this art will, however, appreciate that the non-oxide forms of these metal compounds (e.g., their nitrates, acetates, etc.) will be converted to oxide forms, (e.g., MgO, CaO, ZnO, NiO, etc.) when these non-oxide metal compounds are subsequently subjected to certain high temperature processes (e.g., calcining) that may be used in the manufacture of these reduced sulfur gas sorbents, or which may be encountered (e.g., in high temperature regeneration units) during actual use of these sorbents.

[0034] It should be noted that Applicant also has found that, if the metal oxide-aluminate compound used in the processes of this patent disclosure is zinc aluminate, $ZnAl_2O_4$, the resulting zinc titanate/zinc oxide-aluminate composition is not poisoned by the original presence of the zinc aluminate. Without wishing to be bound by theory, Applicant believes that this seemingly anomalous result follows from the fact that since the zinc aluminate phase is already present in the zinc titanate-zinc aluminate sorbent particle, it prevents the zinc component of the zinc titanate from reacting with the aluminum component of the zinc aluminate. Consequently, following release of the sorbed sulfur species from such compositions, the zinc component of the zinc titanate compound again recombines with the titania to once again form zinc titanate which is again ready for reduced sulfur gas sorbing duty in a subsequent sorption cycle. In effect, this particular metal oxide-alumina chemical reaction produces a phase (a metal oxide-aluminate) that is not reactive toward the zinc titanate active ingredient.

[0035] Applicant's sulfur sorbent compositions will preferably contain, in the same particle, from about 5 to about 80 weight percent (w. %) zinc titanate, and from about 20 to about 95 weight percent of the metal oxide-aluminate phase. The most preferred concentration will, in large part, depend on the particular end use intended. For instance, in those environments that employ a fluid bed process, the particles require maximum attrition resistance. Consequently, a high concentration of the metal oxide-aluminate phase may be required. Conversely, in fixed bed applications, the attrition resistance of the sorbent particles is relatively less important, while the overall sulfur sorption capacity is relatively more important.

[0036] It is also noted here that, for purposes of this patent disclosure, the term(s) “particle(s)” will be employed to describe any one of, or all of, the extrudate, granule, microsphere, powder, particle, pellet or bead forms of the compositions of this patent disclosure. These particles also may contain minor amounts (e.g., less than twenty weight percent) of other auxiliary ingredients such as other binder materials (i.e., other than the metal oxide-aluminate phase), fillers, fluxes, surfactants and gas evolution agents.

[0037] In some cases, the resulting metal oxide-aluminate phase component of Applicant’s overall zinc titanate phase/metal oxide-aluminate phase composition may have some capacity to remove reduced sulfur gases in its own right, while in other cases, the resulting metal oxide-aluminate phase will possess no reduced sulfur gas sorption capabilities whatsoever. In either case, however, the resulting zinc titanate phase/metal oxide-aluminate phase, sulfur sorbent compositions of this patent disclosure will have improved reduced sulfur sorbent capabilities relative to known compositions comprised of similar concentrations of zinc titanate and unreacted alumina that exist as a mixture of zinc titanate and a mixture of metal oxide (e.g., MgO) and alumina (Al₂O₃) that have not been chemically reacted.

[0038] Indeed, the properties (chemical as well as physical) of Applicant’s reduced sulfur gas sorbents compare very favorably to a wide variety of sulfur sorbent compositions prepared by various known methods. For example, Applicant has established that the sulfur sorbent compositions of this patent disclosure have better reduced sulfur gas activities and attrition characteristics relative to those based upon the use of (1) binderless zinc titanate compositions, (2) compositions comprised of zinc titanate and unreacted alumina mixtures, and (3) compositions based upon the combined use of zinc titanate and other commonly used inorganic binder materials such as kaolin and bentonite.

[0039] Another extremely important aspect of the present invention is the fact that Applicant’s zinc titanate/metal oxide-aluminate phase compositions will actually improve in their activity toward reduced sulfur gas species over repeated cycles of use. This behavior with respect to the effects of regeneration upon Applicant’s reduced sulfur capturing compositions stands in stark contrast to the fact that, under otherwise comparable conditions, repeated cycling of all prior art compositions known to Applicant (such as those based upon the use of mixtures of zinc titanate and unreacted alumina) leads to their early, accelerating and very significant deactivation with respect to their ability to pick up reduced sulfur gases. The reason why Applicant’s compositions actually become better reduced sulfur-capturing agents upon repeated use is not fully understood; however, without wishing to be bound by theory, Applicant believes this phenomenon may be due to certain synergistic effects between the zinc titanate and the metal oxide-aluminate phase that take place upon successive sorption/regeneration cycles. Indeed, this improvement in reduced sulfur gas sorbing ability may be taken as some evidence that a chemical reaction has been carried out between Applicant’s metal oxide and alumina ingredients. In improved reduced sulfur gas capturing ability over success use also may be due, at least in part, to increased “activation” of the zinc titanate or metal-oxide aluminate phase with successive sorption/regeneration cycles. One experimental result supporting the latter view was Applicant’s repeated observation

of an increase in overall surface area of such compositions following multiple sorption/regeneration cycles. Those skilled in this art will appreciate that an increase in the surface area of such a sulfur sorbent particle may serve to increase its reduced sulfur gas sorbent capabilities. Some additional experimental data (e.g., XRD traces for the zinc titanate component of these compositions) also suggests that a decrease in the crystallite sizes of the zinc titanate is taking place. This too, may play some role in the improved sulfur-capturing ability of Applicant’s compositions as they are repeatedly used.

[0040] Applicant believes that the reason(s) for the relatively faster and more severe chemical deactivation of those prior art zinc titanate sorbents used in conjunction with an unreacted alumina that is used as the zinc titanate’s binder material can be summarized by the following generalized reactions:

TABLE IA

| Zinc Titanate Compositions Only | | |
|---------------------------------|---|---|
| Sorption | ZT + H ₂ S | → ZnS + TiO ₂ + H ₂ O |
| Regeneration | ZnS + TiO ₂ + O ₂ | → ZT + SO ₂ |

[0041]

TABLE IB

| Zinc Titanate + Alumina Binder | | |
|--------------------------------|--|--|
| Sorption | ZT + Al ₂ O ₃ + H ₂ S | → ZnS + TiO ₂ + Al ₂ O ₃ + H ₂ O |
| Regeneration | ZnS + TiO ₂ + Al ₂ O ₃ + O ₂ | → ZT + ZA + TiO ₂ + SO ₂ |

[0042] In these tables, ZT represents a zinc titanate phase and ZA represents a zinc aluminate phase. Again, a ZT phase material made and employed according to the scheme of Table IA is generally characterized by both a relatively high reactivity toward reduced sulfur gas species and by a relatively low degree of toughness and attrition resistance. Conversely, those prior art ZT+Al₂O₃ compositions depicted in the chemical reaction scheme of Table IB are generally characterized by their relatively greater toughness and attrition resistance, but relatively lower chemical activity toward reduced sulfur gas species—especially over repeated cycles of use (relative to the materials depicted in Table IA). By way of contrast, Applicant believes that the chemical reaction mechanism of the compositions of the present patent disclosure (as they undergo chemical reaction with a reduced sulfur-containing gas species such as H₂S) can be generally described by the reaction schemes depicted in Table IIA and Table IIB.

[0043] In Table IIA, the metal oxide-aluminate component of such compositions is assumed to be substantially inactive toward reduced sulfur gas species, while in Table IIB, such a metal oxide-aluminate phase is assumed to be chemically active toward such reduced sulfur species.

TABLE IIA

| Metal Aluminate Not Reactive | | |
|------------------------------|---|---|
| Sorption | ZT + MOA + H ₂ S | → ZnS + TiO ₂ + MOA + H ₂ O |
| Regeneration | ZnS + TiO ₂ + MOA + O ₂ | → ZT + MOA + SO ₂ |

[0044]

TABLE IIB

| Metal Aluminate Reactive | | |
|--------------------------|--|---|
| Sorption | ZT + MOA + H ₂ S | → ZnS + MS + TiO ₂ + Al ₂ O ₃ + H ₂ O |
| Regeneration | ZnS + TiO ₂ + Al ₂ O ₃ + O ₂ | → ZT + MOA + SO ₂ |

[0045] In these tables, ZT represents a zinc titanate phase, MS represents a metal sulfide phase and MOA represents a metal oxide-aluminate phase. In either case, however, no significant reduction in the ZT phase results following successive sorption/regeneration cycles. Hence, no zinc aluminate is formed. Consequently, the zinc titanate (ZT) phase is not "poisoned".

[0046] Next, it should be noted that the zinc titanate/metal oxide-aluminate phase compositions of this patent disclosure can be made by two general methods. The first general method involves pre-reacting a zinc-containing compound with a titanium-containing compound at a sufficient temperature to effect a transformation of the zinc and titanium containing species into a zinc titanate compound. The various techniques for doing this are well known to this art. Indeed, in each of the two general methods for making Applicant's zinc titanate/metal oxide-aluminate compositions, the zinc titanate ingredient may be obtained from commercial sources.

[0047] In any case, Applicant's first production method (A), starts with mixing zinc titanate and one or more metal oxide-aluminate phase compounds in the presence of various inorganic binders and one or more liquid binder solution(s). A zinc titanate phase/metal oxide-aluminate phase precursor composition resulting from such mixtures is then formed into desired shapes, such as extrudates, microspheres, granules, pellets, powders, or powders. The resulting physical forms of these materials are then subjected to a temperature greater than about 300° C. for a time period of greater than about 1 minute to convert the precursor components into a zinc titanate/metal oxide-aluminate composition with the desired physical properties (e.g., toughness, attrition resistance, macroporosity and surface area). More preferably, however, the heating period will be from about 1 to about 2 hours (at temperatures ranging from about 300° C. to about 1200° C.). Alternatively, where the targeted process operates at sufficiently high temperatures to effect the desired chemical phase transformations, this heat treatment step may occur within the process reactor vessel itself.

[0048] In the second manufacturing method (B), a zinc-containing compound, an aluminum-containing compound (and especially an unreacted alumina-containing compound) and the metal oxide-containing compound are mixed with

various liquids to form a slurry, paste, etc. The resulting composition is then formed into a desired shape, e.g., extrudates, microspheres, granules, pellets or powders. The resulting physical forms of these compositions are then subjected to a temperature greater than about 300° C. for a time period greater than 1 minute to convert the precursor components into the zinc titanate/metal oxide aluminate phase composition with the desired physical properties such as toughness, attrition resistance, macroporosity and surface area. Preferably, this heating period will be from about 1 to about 2 hours at temperatures ranging from about 300° C. to about 1300° C. Alternatively, where the process in which Applicant's sulfur sorbents is to be used operates at sufficiently high reactor and/or regenerator temperatures (e.g., above about 300° C.) to effect the desired chemical phase transformations, this heat treatment step, likewise, may occur within the process reactor vessel itself.

[0049] These two production methods A and B, can be carried using the following generalized step-by-step procedures:

Method A.

[0050] a) Pre-react a zinc-containing compound with a titanium-containing compound at sufficient temperature to effect a transformation of the Zn- and Ti-containing species into a zinc titanate compound.

[0051] b) Combine the zinc titanate compound prepared in step (a) with a metal-containing compound and an aluminum-containing compound.

[0052] c) Form the material resulting from step (b) into a desired shape such as extrudates, microspheres, granules, pellets, or powder.

[0053] d) Heat the resulting formed material to a temperature of >300° C. for a time of greater than 1 minute.

Method B.

[0054] a) Combine a zinc-containing compound, an aluminum containing compound and a metal oxide-containing compound to form a slurry, paste, etc.

[0055] b) Form the material resulting from step (a) into a desired shape, such as extrudates, microspheres, granules, pellets, or powder.

[0056] c) Heat the resulting formed material to a temperature of >300° C. for a time of greater than 1 minute.

[0057] It also should be noted that either of these two general methods A and B can include the use of minor amounts (e.g., less than about 20%) of other components such as binders, fluxes, surfactants and gas evolution agents. These compositions can also include other minor components, and especially those used to assist in the regeneration of the sorbed, reduced sulfur gas species. For example, such compositions may include compounds containing Ni, Co, Mo, Cn, Tn, Mn, Fe, V, Cu and combinations thereof. These other minor components also can be added to the resulting composition (e.g., by impregnation or spraying particles of such compositions), or they can be employed by their inclusion in the respective starting ingredient formulations.

[0058] Thus, in general terms, Applicant has discovered a process for removing a reduced sulfur gas from a process stream wherein said process comprises contacting a process

stream with a reduced sulfur gas sorbing composition comprising, in the same particle, a zinc titanate phase and a metal oxide-aluminate phase in order to remove at least a portion of the reduced sulfur gas from the process stream. The metal oxide-aluminate phase of Applicant's sulfur sorbing compositions have the general formula MO, wherein M is preferably a metal selected from the group consisting of magnesium, zinc, nickel and calcium and O is oxygen. For example, the metal oxide-aluminate phase may be zinc oxide-aluminate, calcium oxide-aluminate, magnesium oxide-aluminate, and so on. Indeed, this metal may be selected from a wide variety of divalent and/or trivalent metals.

[0059] In some preferred embodiments of this invention, the reduced sulfur gas composition, after sorption of a reduced sulfur gas, is regenerated by contacting it with an oxygen-containing gas (such as air) at an elevated temperature, in order to desorb the reduced sulfur species and thereby regenerate the sulfur sorbing composition for subsequent reduced sulfur gas sorption duty. Preferably, the reduced sulfur gas sorbing composition has a weight ratio of zinc titanate to metal oxide-aluminate phase ranging between about 5:80 and about 95:20.

[0060] These sulfur sorbent compositions may be prepared from a zinc titanate ingredient and at least one metal oxide-aluminate having the general formula MAIO, where M is a metal selected from the group consisting of magnesium, zinc, nickel and calcium, Al is aluminum, O is oxygen, and where the zinc titanate ingredient and metal oxide-aluminate ingredient are in weight ratios of from about 5:80 to about 95:20. Such compositions may further comprise an inorganic binder in an amount such that it constitutes from about 2.0 to about 15.0 weight percent of the composition. Preferably such inorganic binder(s) will be selected from the group consisting of finely-sized bentonite, kaolinite, forsterite, vermiculite, feldspar, Portland cement, oil shale, calcium sulfate and mixtures thereof.

[0061] These compositions may be made by two general processes. The first process generally involves: (a) pre-reacting a zinc containing compound with a titanium-containing compound at sufficient temperature to effect a transformation of zinc and titanium-containing ingredients into a zinc titanate compound; (b) combining the zinc titanate compound prepared in step (a) with a metal oxide-containing compound and an aluminum-containing compound; (c) forming the zinc titanate/metal oxide aluminate composition created in step (b) into a desired shape such as extrudates, microspheres, granules, pellets, or powder; and (d) heating shaped particles created in step (c) to a temperature greater than about 300° C. for a time of greater than one minute. In the alternative, the zinc titanate compound may be obtained from commercial sources.

[0062] Applicant's second general process generally involves: (a) combining a zinc-containing compound, an aluminum-containing compound, a titanium-containing compound and a metal oxide-containing compound to form a slurry, paste, etc.; (b) forming the resulting zinc titanate/metal oxide-aluminate precursor material into a desired shape; and (c) heating the resulting shaped material to a temperature greater than about 300° C. for a time of greater than one minute.

[0063] In some of the more preferred embodiments of this invention, the use of Applicant's compositions may be

improved through such measures as (1) constantly recirculating the composition in a fluid bed reactor to effect sorption of the reduced sulfur gas; (2) extracting a portion of partially sorbed particles and subjecting them to a regeneration step; and (3) regeneration of the composition by ceasing a gas flow in said process and then subjecting the sorbent composition to a regeneration step.

EXAMPLES

[0064] The following provides examples of the invention and its embodiments, which are not intended to limit the invention in any way.

[0065] FIG. 1 shows the TGA sorption capacity of a prior art zinc titanate/unreacted alumina sorbent before and after multiple cycles in a bench-scale, high temperature, high pressure (HTHP) reactor unit. As can be readily seen in FIG. 1, after such multi-cycle testing, the performance of the "reacted" prior art sorbent is degraded by about a factor of two.

[0066] FIG. 2 depicts an x-ray diffraction pattern generated by a sample of a zinc titanate/unreacted alumina composition before multi-cycle HTHP testing. This x-ray diffraction pattern indicates that, prior to testing, the sample contained zinc titanate and alumina. By way of comparison, FIG. 3 depicts the XRD pattern of the FIG. 2 sample material after it was HTHP tested. FIG. 3 shows a significant reduction in the original zinc titanate phase. This was accompanied by a corresponding increase in a zinc aluminate phase and a titanium dioxide phase.

[0067] Given these findings, the present invention also may be thought of as a method of stabilizing unreacted alumina binders in order to render them chemically inactive toward chemical reaction with those zinc atoms that emanate from a zinc-containing compound, such as a zinc titanate component of such sulfur sorbent compositions, under the high temperature conditions existing in those processes where these compositions are typically employed. Thus, Applicant's invention also may be thought of as a "stabilization agent" comprised of a metal oxide (which will usually, but not necessarily, be a divalent metal such as Mg²⁺, Ca²⁺, Zn²⁺, etc., which is chemically reacted with alumina to form a metal oxide-aluminate phase material. As a result of this metal oxide-aluminate phase-forming chemical reaction, deactivation of the zinc titanate ingredient of the reduced sulfur sorbent composition can be eliminated or, at the very least, greatly decreased.

[0068] Applicant's XRD analysis of various samples that were subjected to HTHP testing shows that the zinc titanate phase of an overall zinc titanate/metal oxide-aluminate phase composition was essentially unchanged with repeated cycles of pickup and release of reduced sulfur gases (for example, compare the "before and after" graphs of FIG. 4). Consequently, the activity of the overall sorbent composition (comprised of zinc titanate, metal oxide-aluminate, binder, etc.) does not degrade with multiple sorption/regeneration cycles. This phenomenon also is clearly shown by the TGA traces of FIG. 5. In fact, FIG. 5 shows that the reduced sulfur capturing activity of this zinc titanate/metal oxide-aluminate composition actually improved with repeated HTHP cycling. Again, this is the very opposite behavior to that displayed by the zinc unreacted/unreacted alumina composition that generated the TGA trace shown in

FIG. 1. As previously noted, the increase in reduced sulfur sorbent activity after repeated cycles of use that is exhibited by Applicant's reduced sulfur sorbent composition is believed to result, at least in part, from the fact that no degradation of the zinc titanate phase by the mechanism described above has taken place.

[0069] Moreover, an increase in surface area in these materials was observed. It also is noted that increased line broadening of the XRD trace of the zinc titanate component strongly indicates that a decreased crystallite size of the zinc titanate phase may be brought about by successive sorption/regeneration cycles. The result of this decrease in crystallite size of the zinc titanate phase may well explain the increase in sorption activity. Another possible factor in the improved reduced sulfur gas pickup ability of the hereindescribed compositions may be reduced sulfur sorption by the metal oxide component of the metal oxide-aluminate compounds in these compositions. Regardless of the chemical mechanism(s) that produce these phenomena, the fact remains that Applicant's zinc titanate/metal oxide-aluminate phase compositions represent a very significant advance in the art of capturing reduced sulfur gases.

Description of Test Equipment

[0070] Two pieces of equipment were used to determine the ability of a given sorbent to sorb H_2S species, and then to release the sorbed species as SO_2 . This sorption and release constitutes one cycle of a test. The first piece of equipment was a high temperature, high pressure (HTHP) bench reactor, which is, in effect, a bench-scale fixed fluidized bed reactor unit that has the capability to vary the temperature, pressure and atmosphere of the reactor over a given series of test cycles. At the end of a given cyclic test, the subject sulfur sorbent materials were removed from the reactor and subjected to a TGA test to determine the amount of deactivation experienced by the subject material as a result of the cyclic testing.

[0071] The TGA test was performed on a Dupont 1090 thermal analysis system at constant temperature and at atmospheric pressure. The TGA technique, as described herein, measures a change in weight of a sample as a sorbent gas is passed into the reaction chamber containing the sample. A test gas, composed of H_2S and nitrogen, was used in these studies and the sample mass increased as the subject sulfur sorbent material reacts with the H_2S gas to form zinc sulfides. Such tests were performed for about 30-50 minutes, at which point introduction of the H_2S -containing gas was discontinued.

[0072] The x-ray diffraction tests used by Applicant were performed on both fresh and HTHP unit-reacted materials using a Scintag XDS-2000 theta-theta XRD unit with copper $K\alpha$ radiation. Scans were performed over the two-theta range of 5 to 72° .

[0073] Applicant's attrition testing was performed on a 3-hole air-jet test unit. Such testing is fully compliant with the ASTM standard D5757. The values reported in this patent disclosure are the loss per hour during hour two of the test. The experimental results from the first hour were discarded since this part of the test produces a material that generally contains a great many fine particles which were not produced as a result of attrition of the sorbent material, but are merely present due to the original particle size

distribution of the particles being tested. For harsh environments, such as those extant in circulating fluid bed processes, i.e., integrated gasification combined cycle (IGCC), hot gas desulfurization, FCC, etc., acceptable attrition resistance values range from about 0.1 to about 12. For further reference, a typical equilibrium catalyst (ECAT) from an FCC unit measures in the range of 0.2-0.6 by the above attrition test method.

Formulation Methods

[0074] The formulation methods employed by Applicant generally involved first pre-reacting a zinc oxide component with a titanium oxide component and heat treating the resulting mixture such that the desired zinc titanate phase was produced. A commercial source of zinc titanate could have been utilized as well. The finished zinc titanate phase was then incorporated into a binder material and formed into a desired shape. If the zinc oxide, titanium oxide and alumina were all mixed and reacted to temperatures sufficient to convert the zinc oxide and titanium oxide to the desired zinc titanate phase, a zinc oxide-aluminate phase would invariably form along with the zinc titanate phase.

[0075] In the practice of Applicant's invention, it is also possible to form a zinc titanate/metal oxide-aluminate phase composition by a one-step process, without any deleterious effect on the formation of the zinc titanate phase. Applicant prepared zinc titanate/zinc oxide aluminate compounds via this "one step" formulation process. The procedure is found in Example 5 of this patent disclosure. Following calcination at $950^\circ C.$ for 2 hours, x-ray diffraction analysis was performed on the resulting materials. This x-ray diffraction testing confirmed that the only phases present were zinc titanate and zinc oxide-aluminate. The success of such one step formulations may be somewhat more dependent (relative to Applicant's other formulation methods) on the proportions of the starting ingredients being as close to the stoichiometric proportions as possible (i.e., it is preferred that there be no excess alumina, zinc oxide or metal oxide). This same result was found for a two-step process such as the one described in Example 4. The aforementioned one-step process not only results in an easier overall manufacturing process, but also results in more attrition resistant and dense particles relative to those made by Applicant's two-step process. Applicant's tests also involved systematic comparisons between counterpart compositions prepared by applicant's one-step process and two-step process.

Example 1

[0076] A zinc titanate compound containing no binder material was produced by mixing 2637 grams of water, 548 grams of zinc oxide (Zinc Corporation of America, Grade: KADOX® 911) and 359 grams of titanium oxide (Dupont, Grade: TI-PURE® R-900) in a container under strong shear conditions. The resulting slurry was spray dried to form microspheroidal particles. The resulting particles were then heat treated at $900^\circ C.$ for two hours. X-ray diffraction analysis confirmed zinc titanate was the only phase present in such particles.

Example 2

[0077] A zinc titanate compound containing 3 weight percent bentonite binder was produced by mixing 2637 grams of water, 532 grams of zinc oxide (Zinc Corporation

of America, Grade: KADOX® 911), 348 grams of titanium oxide (Dupont, Grade: TI-PURE® R900) and 27.2 grams of Bentonite in a container under strong shear conditions. The resulting slurry was spray dried to form microspheroidal particles. The resulting particles were then heat treated at 900° C. for two hours. X-ray diffraction analysis confirmed zinc titanate was formed in such particles.

Example 3

[0078] A zinc titanate-containing composition containing alumina as the binder was made by first preparing a zinc titanate compound as in Example 1. This zinc titanate was then reduced to an average particle size of about 2.5 micrometers. In a separate container, a 12% solids slurry of hydratable alumina (CONDEA PLURAL SB®) was prepared by slurring 499 grams of alumina in 1895 grams of water under high shear conditions. To this slurry, 25 grams of formic acid were added and agitated until alumina became gelled. The gelled alumina was then combined with the zinc titanate and water such that the amount of zinc titanate contained in the finished product was 30 weight percent. The slurry was then spray dried at 13% solids to form microspheroidal particles that were then heat treated at 700° C. for one hour.

Example 4

[0079] A zinc titanate/zinc oxide aluminate phase composition was made by first preparing the zinc titanate compound as in Example 1. The zinc titanate was then reduced in particle size to an average particle size of about 2.5 micrometers. In a separate container, a 12 weight percent solids alumina sol was prepared by dispersing under high shear conditions 544.3 grams of CONDEA DISPERAL P3® alumina in 2379 grams of water containing 25.3 grams acetic acid. The zinc titanate, alumina sol and zinc oxide (Zinc Corporation of America, Grade: KADOX® 911) were combined in water such that the zinc titanate concentration in the finished product was 30 weight percent and the zinc aluminate was prepared at an 0.5 Zn/Al ratio. The resulting slurry was spray dried at 13% solids to form microspheroidal particles that were then heat treated at 950° C. for two hours.

Example 5

[0080] A zinc titanate-zinc aluminate composition was prepared in a single-step process by combining zinc oxide (Zinc Corporation of America, Grade: KADOX® 911), alumina sol (prepared as in Example 4), and titanium oxide (Dupont, Grade: TI-PURE®-900®) such that a slurry was formed. The zinc oxide, alumina sol and titanium oxide were formulated such that the zinc titanate concentration in the finished product was 30 weight percent and the zinc aluminate was prepared at an 0.5 Zn/Al ratio. The slurry was then spray dried at 13% solids to form microspheroidal particles that were then heat treated at 950° C. for two hours. X-ray diffraction confirmed that zinc titanate and zinc aluminate were the only phases present.

Example 6

[0081] A zinc titanate-calcium aluminate composition was prepared by mixing in a container water, calcium carbonate, zinc titanate (prepared as in Example 1) and alumina sol (prepared as in Example 4). The zinc oxide, alumina sol and

calcium carbonate were formulated such that the zinc titanate concentration in the finished product was 30 weight percent and the calcium aluminate was prepared at an 0.5 Ca/Al ratio. The slurry was then spray dried to form microspheroidal particles that were then heat treated at 700° C. for two hours.

Example 7

[0082] A zinc titanate-magnesium aluminate composition was prepared by mixing water, magnesium acetate solution (Fisher Chemical), zinc titanate (prepared as in Example 1) and alumina sol (prepared as in Example 4). The zinc titanate, alumina sol and magnesium acetate were formulated such that the zinc titanate concentration in the finished product was 30 weight percent and the magnesium aluminate was prepared at an 0.5 Mg/Al ratio. The slurry was then spray dried to form microspheroidal particles that were then heat treated at 700° C. for two hours.

Example 8

[0083] A zinc titanate-zinc aluminate composition was prepared in a single-step process by combining water, zinc oxide, alumina sol (prepared as in Example 4), and titanium oxide such that a slurry was formed. The zinc oxide (Zinc Corporation of America, Grade: KADOX® 911), alumina sol and titanium oxide (Dupont, Grade: TI-PURE® R-900) were formulated such that the zinc titanate concentration in the finished product was 40 weight percent and the zinc aluminate was prepared at an 0.5 Zn/Al ratio. The slurry was then spray dried at 13% solids to form microspheroidal particles that were then heat treated at 900° C. for 1.5 hours. X-ray diffraction confirmed that zinc titanate and zinc aluminate were the only phases present.

Example 9

[0084] A zinc titanate-zinc aluminate composition was prepared in a single-step process by combining water, zinc oxide (Zinc Corporation of America, Grade: KADOX® 911), alumina sol (prepared as in Example 4), and titanium oxide (Dupont, Grade: TI-PURE® R-900) such that a slurry was formed. The zinc oxide, alumina sol and titanium oxide were formulated such that the zinc titanate concentration in the finished product was 50 weight percent and the zinc aluminate was prepared at an 0.5 Zn/Al ratio. The slurry was then spray dried at 13% solids to form microspheroidal particles that were then heat treated at 900° C. for 1.5 hours. X-ray diffraction confirmed that zinc titanate and zinc aluminate were the only phases present.

Example 10

[0085] A zinc titanate-zinc aluminate composition was prepared in a single-step process by combining water, zinc oxide (Zinc Corporation of America, Grade: KADOX® 911), alumina sol (prepared as in Example 4), and titanium oxide (Dupont, Grade: TI-PURE® R-900) such that a slurry was formed. The zinc oxide, alumina sol and titanium oxide were formulated such that the zinc titanate concentration in the finished product was 60 weight percent and the zinc aluminate was prepared at an 0.5 Zn/Al ratio. The slurry was then spray dried at 13% solids to form microspheroidal particles that were then heat treated at 900° C. for 1.5 hours. X-ray diffraction confirmed that zinc titanate and zinc aluminate were the only phases present.

Example 11

[0086] A zinc titanate/zinc aluminate phase composition was prepared in a single-step process by combining water, zinc oxide (Zinc Corporation of America, Grade: KADOX® 911), alumina sol (prepared as in Example 4), and titanium oxide (Dupont, Grade: TI-PURE® R-900) such that a slurry was formed. The zinc oxide, alumina sol and titanium oxide were formulated such that the zinc titanate concentration in the finished product was 60 weight percent and the zinc aluminate was prepared at an 0.5 Zn/Al ratio. The slurry was then spray dried at 13% solids to form microspheroidal particles that were then heat treated at 900° C. for 1.5 hours. X-ray diffraction confirmed that zinc titanate and zinc aluminate were the only phases present.

Example 12

Comparative Tests

[0087] Examples of certain physical and chemical properties of representative zinc titanate-containing particles described in the prior art are given in Table III.

TABLE III

| | Active Component | | |
|-------------------------------------|-------------------------------------|-------------------------------------|-------------------------------------|
| | Example 1 6036A Zinc Titanate | Example 2 6036B Zinc Titanate | Example 3 6072C Zinc Titanate |
| Support/Binder | None | Bentonite | Alumina |
| Attrition Resistance, % loss/hr. | >25 | >25 | 4.5 |
| Apparent Bulk Density, g/cc | 0.86 | 0.86 | 0.64 |
| Surface Area, m ² /g | 3.6 | 3.2 | 150 |
| XRD Phase | ZT | ZT | ZT + Alumina |

[0088] Examples of certain physical properties of zinc titanate-containing compositions described in the present invention are given in Table IV.

TABLE IV

| | Active Component | | |
|-------------------------------------|--------------------------------------|-------------------------------------|-------------------------------------|
| | Example 4 6147D2 Zinc Titanate | Example 7 6036B Zinc Titanate | Example 6 6072C Zinc Titanate |
| Support/Binder | Zinc Aluminate | Magnesium Aluminate | Calcium Aluminate |
| Attrition Resistance, % loss/hr. | 3.2 | 4.3 | 3.0 |
| Apparent Bulk Density, g/cc | 0.76 | 0.63 | 0.66 |
| Surface Area, m ² /g | 26 | 163 | 124 |
| XRD Phase | ZT + ZA | ZT + MA | ZT + CA |

[0089] A comparison of properties of compositions made by the one-step and two-step methods of manufacture of the zinc titanate/metal oxide-aluminate materials of this patent disclosure is summarized in Table V.

TABLE V

| | Example 4 6147D2 | Example 5 7003A |
|-------------------------------------|---------------------|--------------------|
| Process Technique | Two-Step | One-Step |
| Attrition Resistance, % loss/hr. | 3.2 | 1.3 |
| Apparent Bulk Density, g/cc | 0.76 | 1.4 |
| Surface Area, m ² /g | 26 | 11 |
| XRD Phase | ZT + ZA | ZT + ZA |

[0090] A comparison of properties of compositions made by the one-step method of manufacture with increasing amounts of zinc titanate in the composition is summarized in Table VI.

TABLE VI

| | Example No. ID | | | |
|-------------------------------------|----------------|---------|---------|---------|
| | 5 7003A | 8 | 9 | 10 |
| Zinc Titanate | 30% | 40% | 50% | 60% |
| Attrition Resistance, % loss/hr. | 1.3 | 3.2 | 5.2 | 11 |
| Apparent Bulk Density, g/cc | 1.4 | 1.4 | 1.4 | 1.4 |
| Surface Area, m ² /g | 11 | 13 | 12 | 11 |
| XRD Phase | ZT + ZA | ZT + ZA | ZT + ZA | ZT + ZA |

[0091] While applicant's invention has been described with respect to various theories, specific examples and a spirit which is committed to the concept of use of zinc titanate phase material and metal oxide-aluminate phase material in the same particle as a reduced sulfur sorbent, and wherein the occurrence of a chemical reaction between a metal oxide ingredient and an alumina ingredient produce the metal oxide-aluminate phase material, the full scope of this invention is limited only by the patent claims which follow.

What is claimed is:

1. A process for removing a reduced sulfur gas from a process stream, said process comprising contacting the process stream with a reduced sulfur gas sorbing composition comprising, in the same particle, zinc titanate and a metal oxide-aluminate phase in order to remove at least a portion of the reduced sulfur gas from the process stream.

2. The process according to claim 1, wherein the metal oxide-aluminate phase of the sulfur sorbing composition has the general formula MO, wherein M is a metal selected from the group consisting of magnesium, zinc, nickel and calcium, and O is oxygen.

3. The process according to claim 1, wherein the metal oxide-aluminate phase is zinc oxide-aluminate.

4. The process according to claim 1, wherein the metal oxide-aluminate phase is calcium oxide-aluminate.

5. The process according to claim 1, wherein the metal oxide-aluminate phase is magnesium oxide-aluminate.

6. The process according to claim 1, wherein the reduced sulfur gas sorbing composition, after sorption of a reduced sulfur gas, is contacted with an oxygen-containing gas at an elevated temperature in order to desorb a reduced sulfur gas

and thereby regenerate the reduced sulfur gas sorbing composition for subsequent reduced sulfur gas sorption duty.

7. The process according to claim 1, wherein the composition further comprises a binder material.

8. The process according to claim 1, wherein the composition is in the form of microspheroidal particles.

9. The process according to claim 1, wherein the composition is constantly recirculated in a fluid bed reactor to effect sorption of the reduced sulfur gas.

10. The process according to claim 1, further comprising regeneration of the composition by extracting a portion of partially sorbed particles and subjecting said particles to regeneration.

11. The process according to claim 1, further comprising regeneration of the composition by ceasing a gas flow in said process and then subjecting the sorbent to a regeneration process.

12. The process according to claim 1, wherein a reduced sulfur gas is removed from a coal gas stream.

13. The process according to claim 1, wherein a reduced sulfur gas is removed from a hydrocarbon gas stream.

14. A process for removing a reduced sulfur species from a process stream, comprising:

(a) providing an attrition-resistant particulate sorbent comprising a plurality of substantially uniform particles comprising a zinc titanate phase and a zinc oxide-aluminate phase, said zinc titanate phase being present in an amount of from about 5 w. % to about 80 w. % of said particles, said zinc oxide-aluminate phase being present in an amount of from about 20 w. % to about 95 w. % of said particles, said zinc titanate and zinc oxide-aluminate phases constituting at least about 80 w. % of said particles, and said particles being substantially free of unreacted alumina; and

(b) contacting the process stream with said particulate sorbent under conditions sufficient to cause sorption of sulfur by said particulate sorbent.

15. The process according to claim 14, further comprising: contacting the particulate sorbent with an oxygen-containing gas at an elevated temperature after sorption of sulfur to remove sulfur, thereby regenerating the particulate sorbent for subsequent sorption duty.

16. The process according to claim 15, wherein the steps of contacting the process stream with said particulate sor-

bent and contacting the particulate sorbent with the oxygen-containing gas are each conducted in a fluid bed reactor.

17. The process according to claim 16, wherein the particulate sorbent is recirculated from the step of contacting the particulate sorbent with the oxygen-containing gas to the step of contacting the process stream with said particulate sorbent.

18. The process according to any one of claims 14, 16 or 17, wherein said process stream is a coal gas stream.

19. The process according to any one of claims 14, 16 or 17, wherein said process stream is a hydrocarbon gas stream.

20. A method of stabilizing an unreacted alumina support so as to be chemically nonreactive with zinc atoms from a zinc-containing compound comprising a reduced sulfur sorbent composition, said method comprising: chemically reacting a metal oxide with alumina to form a metal oxide-aluminate phase material under elevated temperature conditions, said metal oxide-aluminate phase-forming chemical reaction reducing or eliminating deactivation of the zinc-containing compound comprising the reduced sulfur sorbent composition at the elevated temperature.

21. The method according to claim 20, wherein the metal oxide comprises a divalent metal.

22. The method according to claim 21, wherein the divalent metal is selected from magnesium, calcium, zinc, or nickel.

23. The method according to claim 20, wherein the alumina support comprises an alumina binder.

24. The method according to claim 20, wherein the zinc containing compound is zinc titanate.

25. The method according to claim 24, wherein the reduced sulfur sorbent composition comprises from about 5 w. % to about 80 w. % zinc titanate and from about 20 w. % to about 95 w. % of the metal oxide-aluminate phase.

26. The method according to claim 25, wherein the zinc titanate and the metal oxide-aluminate phase comprise the same particle.

27. The method according to claim 26, wherein the particle comprises a microspheroidal particle.

28. The method according to claim 20, wherein the temperature is greater than about 300° C.

* * * * *